

# LANDPORT

BATTERIES



[WWW.LANDPORTBV.COM](http://WWW.LANDPORTBV.COM)





# INHALT

## BATTERIEN

DRY BATTERIEN Konventionelle Batterien	3 - 5
AGM BATTERIEN AGM-Technologie	6 - 7
SLA BATTERIEN AGM-Technologie	8 - 10
GEL BATTERIEN GEL-Technologie	11 - 12
HVT BATTERIEN HVT-Technologie	13 - 14
LITHIUM BATTERIEN LIFEPO4-Technologie	15 - 16
BACKUP BATTERIEN Backup-Batterien für KFZ	18
L&G BATTERIEN Batterien für Rasenmäher	19 - 20
STANDBY BATTERIEN Antriebsbatterien	21 - 24

## LADEGERÄTE

Ladegerät SC10 und SC38	25 - 26
-------------------------	---------

## BATTERIETYPEN-CROSSLISTE

Batterietypen-Crossliste	27 - 30
--------------------------	---------

## BATTERIE-ZUORDNUNGSLISTEN

Motorräder & Roller	31 - 230
---------------------	----------



Since 1993



3

KONVENTIONELL  
TECHNOLOGIE

# DRY

MOTORRADBATTERIEN

Bewährte, fortschrittliche Technologie. Batterien, die den grundlegenden Startanforderungen entsprechen und während des Gebrauchs Wartung erfordern, indem sie mit demineralisiertem Wasser nachgefüllt werden. Die Batterie wird aktiviert, wenn sie mit Elektrolyt befüllt ist, Säurepaket inklusive. Aufgrund des separaten Säurepakets kann sie längere Zeit gelagert werden, bevor sie in Betrieb genommen wird.

power on command

- ⚡ Hochwertige konventionelle Batterie
- ⚡ Top-Startleistung
- ⚡ OEM-kompatibel

# DRY

MOTORRADBATTERIEN



Since 1993

## MODELLE & SPEZIFIKATIONEN

Artikelnummer	CARAT Art. -Nr	Nennspannung (V)	Kapazität Ah (10std)	CCA	Länge (mm)	Breite (mm)	Höhe (mm)	Gesamthöhe (mm)	Anordnung	Polklemmen
MD 6N2-2A	Auf Anfrage	6	2	10	70	46	97	97		
MD 6N4-2A-4	Auf Anfrage	6	4	-	71	71	96	96		
MD 6N4-2A-7	2331050/A	6	4	-	71	71	96	96		
MD 6N4A-4D	2331089/A	6	4	-	61	57	130	130		
MD 6N4B-2A	2331088/A	6	4	10	102	48	96	96		
MD 6N4B-2A-3	Auf Anfrage	6	4	-	102	48	96	96		
MD 6N5,5-1D	Auf Anfrage	6	5,5	-	90	70	100	100		
MD 6N6-3B	2331048/A	6	6	-	99	57	111	120		
MD 6N6-3B-1	2331091/A	6	6	-	99	57	111	111		
MD 6N7-1 (B39-6)	2331893/A	6	7	-	126	48	126	126		
MD B38-6A	Auf Anfrage	6	13	-	119	83	161	161		
MD B49-6	2331894/A	6	10	-	91	83	160	160		
MD 6N11A-1B	2331040/T	6	11	-	122	62	131	131		
MD 6N11A-3A	2331094/A	6	11	-	122	62	131	131		
MD 6N11A-4	Auf Anfrage	6	11	-	120	60	131	131		
MD LB3L-A	2331705/A	12	3	28	98	56	110	110		
MD LB3L-B	2331706/A	12	3	28	99	57	111	111		
MD LB4L-B	2331099/A	12	4	50	120	70	92	92		
MD LB5L-B	2330062/A	12	5	60	120	61	130	130		
MD 12N5,5-3B	2331294/A	12	5,5	55	135	60	130	130		
MD 12N5,5-4A	Auf Anfrage	12	5,5	55	137	61	129	129		
MD 12N5,5-4B	2331024A	12	5,5	55	135	60	130	130		
MD 12N5,5A-3B	2331295/A	12	5,5	55	103	90	114	114		
MD 12N7-4B	Auf Anfrage	12	7	70	135	75	133	133		
MD LB7-A	2330065/A	12	7	80	135	75	133	133		
MD LB7C-A	2332490T	12	7	80	130	90	114	114		
MD LB7L-B	2330130/A	12	7	80	135	75	133	133		
MD LB9A-A	Auf Anfrage	12	9	115	135	75	155	155		
MD LB9B	2330452/A	12	9	95	135	75	139	139		
MD LB9L-A2	2331026/A	12	9	95	135	75	139	139		
MD LB9L-B	2330453A	12	9	95	135	75	139	139		
MD LB10L-A2	2331288/A	12	11	130	134	89	145	145		
MD LB10L-B	2331027/A	12	11	130	134	89	145	145		
MD LB10L-B2	2330009/A	12	11	130	134	89	145	145		

# DRY

MOTORRADBATTERIEN



Since 1993

## MODELLE & SPEZIFIKATIONEN

Artikelnummer	CARAT Art. - Nr	Nennspannung (V)	Kapazität Ah (10std)	CCA	Länge (mm)	Breite (mm)	Höhe (mm)	Gesamthöhe (mm)	Anordnung	Polklemmen
MD LB12A-A	2330011/A	12	12	150	134	81	160	160		
MD LB12A-B	2332134/A	12	12	165	134	81	160	160		
MD LB12AL-A	2331110/A	12	12	165	134	81	160	160		
MD LB12AL-A2	Auf Anfrage	12	12	150	134	81	160	160		
MD LB12C-A	Auf Anfrage	12	12	150	134	81	175	175		
MD LB14-A2	2331111/A	12	14	170	134	89	166	166		
MD LB14A-A2	Auf Anfrage	12	14	170	134	89	176	176		
MD LB14-B2	2331028/A	12	14	170	134	89	166	166		
MD LB14L-A2	2330040/A	12	14	170	134	89	166	166		
MD LB14L-B2	2331118/A	12	14	170	134	89	166	166		
MD HYB16A-A	2333010T	12	16	190	151	91	180	180		
MD LB16AL-A2	2331029/A	12	16	210	207	71,5	164	164		
MD LB16B-A	2330043/A	12	16	175	160	90	161	161		
MD LB16B-A1	2331031/A	12	16	175	160	90	161	161		
MD 12Y16A-3B	2331032/A	12	19	210	186	82	171	171		
MD LB16B	2331114/A	12	19	220	175	100	155	155		
MD LB16CL-B	2332492T	12	19	220	175	100	175	175		
MD LB16L-B	2331033/A	12	19	220	175	100	155	155		
MD L50N18LA2	2331289/A	12	20	260	205	90	162	162		
MD L60-N24L-A	2331115/A	12	24	280	184	124	170	170		
MD LHD4-12	2330453A	12	29	280	205	130	165	165		
MD L60-N30-A	2330468T	12	30	300	184	130	170	170		
MD L60-N30L-A	2331709/A	12	30	280	184	130	170	170		
MD LB30CL-B	Auf Anfrage	12	30	300	165	130	192	192		
MD LB30L-B	Auf Anfrage	12	30	300	165	130	176	176		
MB L60-N35L-A*	Auf Anfrage	12	30	300	233	131	167	167		

\*Säurepaket nicht enthalten.

## EMPFOHLENES BATTERIELADEGERÄT

Artikelnummer	Marke	Spannung	Strom	Bereich (Ah) @12V
PS SC10	SC Power	6/12V	1A	5-20
PS SC38	SC Power	6/12V	0,8/3,8A	1.2-60



Since 1993



6

# ABSORBENT GLASS MAT TECHNOLOGIE AGM

## MOTORRADBATTERIEN

Durch die Verwendung der 'Absorbent Glass Mat'-Technik wird der Elektrolyt in einer stabilen Struktur in der Batterie gebunden. Dadurch hat sie eine höhere (Start-)Kapazität im Vergleich zu einer DRY-Type-Batterie. Darüber hinaus kann diese Batterie in einem Neigungswinkel montiert werden und muss aufgrund des geschlossenen Systems nicht mit Wasser nachgefüllt werden. Die Batterie wird aktiviert, wenn sie mit dem Elektrolyten befüllt wird (ein geeignetes Säurepaket ist enthalten). Daher kann sie über einen längeren Zeitraum gelagert werden, bevor sie in Betrieb genommen wird.

power on command

- ⚡ Super-Kapazität und Startleistung
- ⚡ Super robust und vibrationsfest
- ⚡ OEM-kompatibel



Since 1993

## MODELLE & SPEZIFIKATIONEN

Artikelnummer	CARAT Art. -Nr	Nennspannung (V)	Kapazität Ah (10std)	CCA	Länge (mm)	Breite (mm)	Höhe (mm)	Anordnung	Polklemmen
MA LT4B-BS	2332493T	12	2,3	40	113	38	85	+	
MA LTR4A-BS	2330455/T	12	2,3	45	113	48	85	+	
MA LTX4L-BS	2331103A	12	3	50	113	70	85	- +	
MA LTX5L-BS	2331039/A	12	4	80	113	70	105	- +	
MA LTX7A-BS	2331042/A	12	6	105	150	87	93	+ -	
MA LTX7L-BS	2331041/A	12	6	100	113	70	130	- +	
MA LTZ7S-BS	2332495T	12	6	130	113	70	105	- +	
MA LT7B-BS	2332494T	12	6,5	90	150	66	93	+ -	
MA LT9B-BS	2332498T	12	8	115	150	70	105	+ -	
MA LTX9-BS	2331104/A	12	8	135	150	87	105	+ -	
MA LTZ10S-BS	2332496T	12	8,6	190	150	88	93	+ -	
MA LTX9A-BS	Auf Anfrage	12	9	120	135	75	139	+ -	
MA LT12A-BS	2332499T	12	10	175	150	88	105	+ -	
MA LT12B-BS	2332500T	12	10	175	150	70	130	+ -	
MA LTX12-BS	2331044/A	12	10	180	150	87	130	+ -	
MA LTZ12S-BS	2332497T	12	11	210	150	88	110	+ -	
MA LTZ14S-BS	2332501T	12	11,2	220	150	88	110	+ -	
MA LT14B-BS	2332502T	12	12	150	150	70	145	+ -	
MA LTX14-BS	2331045/A	12	12	200	150	87	145	+ -	
MA LTX14L-BS	Auf Anfrage	12	12	200	150	87	145	- +	
MA LTX14AH-BS	2333011T	12	12	210	133	90	164	+ -	
MA LTX14AHL-BS	2333012T	12	12	210	133	90	164	- +	
MA LTX15L-BS	Auf Anfrage	12	13	210	174	87	130	- +	
MA LTX16-BS	2331046/A	12	14	230	150	87	161	+ -	
MA LTX16-BS-1	2332851/T	12	14	230	150	87	161	+ -	
MA LTX20-BS	2332503T	12	18	240	175	87	155	+ -	
MA LTX20L-BS	2332135/A	12	18	240	175	87	155	- +	
MA LTX20CH-BS	2333013T	12	18	270	150	87	161	+ -	
MA LTX20HL-BS	2332135A	12	18	310	175	87	155	- +	
MA LTX24HL-BS	2333014T	12	21	330	205	87	162	- +	

## EMPFOHLENES BATTERIELADEGERÄT

Artikelnummer	Marke	Spannung	Strom	Bereich (Ah) @12V
PS SC10	SC Power	6/12V	1A	5-20
PS SC38	SC Power	6/12V	0,8/3,8A	1.2-60



Since 1993



ABSORBENT GLASS MAT TECHNOLOGIE

# SLA

## MOTORRADBATTERIEN

Diese AGM-Batterie wird während des Herstellungsprozesses aktiviert, wodurch sie direkt nach dem Kauf betriebsbereit ist. Abgesehen vom periodischen Laden ist keine weitere Wartung erforderlich. Diese auslaufsichere Batterie kann in einem Winkel von 90° montiert werden. Ideal für Motorräder und Powersportfahrzeuge (wie ATVs, Jetskis und Schneemobile) im unwegsamen Gelände und unter allen Witterungsbedingungen.

power on command

- ⚡ Super sicher und sofort einsatzbereit
- ⚡ Super Kapazität und Startleistung
- ⚡ Super beständig gegen Vibrationen.
- ⚡ Einsetzbar bis zu einem Winkel von 90°



## MODELLE & SPEZIFIKATIONEN

Artikelnummer	CARAT Art. - Nr	Nennspannung (V)	Kapazität Ah (10std)	CCA	Länge (mm)	Breite (mm)	Höhe (mm)	Anordnung	Pol klemmen
MS 6N4B-2	Auf Anfrage	6	4	50	101	47	95		
MS 6N4-2	Auf Anfrage	6	4	30	71	71	93		
MS 6N6-3	Auf Anfrage	6	6	65	95	55	117		
MS B49-6	Auf Anfrage	6	10	90	91	83	159		
MS 6N11A	Auf Anfrage	6	11	100	121	58	130		
MS B38-6A	Auf Anfrage	6	13	110	119	83	161		
MS LT4B-5	2331220/A	12	2,3	40	113	38	86		
MS LTR4A-S	2335804T	12	2,3	45	113	48	85		
MS LB3-3	2335824T	12	3	20	98	56	110		
MS LTX5-3	2335342T	12	4	80	113	70	105		
MS LB5-3	2335806T	12	5	65	119	59	130		
MS SLA 12-4S	2331221A	12	5	55	113	70	85		
MS LTX7-3	2335807T	12	6	100	113	70	130		
MS LTX7A-4	2335211T	12	6	105	150	87	93		
MS LTZ7-S	2331417/A	12	6	130	113	70	105		
MS LT7B-4	2331222/A	12	6,5	90	150	66	93		
MS LB7-3	2335808T	12	7	80	137	75	124		
MS LB7-4	2335809T	12	7	80	137	75	124		
MS LTZ8V	Auf Anfrage	12	7	120	113	70	130		
MS LT9B-4	2331214/A	12	8	115	150	70	105		
MS LTX9-4	2330472T	12	8	135	150	87	105		
MS LTZ10-S	2331418/A	12	8,6	190	150	88	93		
MS LTX9A-3	2335810T	12	9	120	135	75	138		
MS LTX9A-4	2335811T	12	9	120	135	75	138		
MS LB10-3	2335812T	12	10	160	134	89	145		
MS LT12B-4	2331149/A	12	10	175	150	70	130		
MS LTX12-4	2335210T	12	10	180	150	87	130		
MS LTX12A-4	2335813T	12	10	175	150	88	105		
MS LTZ12-S	2331419/A	12	11	210	150	88	110		
MS LTZ14-S	2331420/A	12	11,2	220	150	88	110		
MS LB12A-3	2335825T	12	12	165	135	80	160		
MS LB12A-4	2335814T	12	12	165	135	80	160		
MS LT14B-4	2331333/A	12	12	175	150	70	145		
MS LTX14-3	2334732T	12	12	200	150	87	146		

## MODELLE & SPEZIFIKATIONEN

Artikelnummer	CARAT Art. -Nr	Nennspannung (V)	Kapazität Ah (10std)	CCA	Länge (mm)	Breite (mm)	Höhe (mm)	Anordnung	Pol klemmen
MS LTX14-4	2330474T	12	12	200	150	87	146		
MS LTX14AH-3	2335816T	12	14	210	134	89	166		
MS LTX14AH-4	2335817T	12	14	210	134	89	166		
MS LTX16-4	2335826T	12	14	230	150	87	163		
MS LTX20-3	2334736T	12	18	310	175	87	155		
MS LTX20-4	2335341T	12	18	310	175	87	155		
MS LB16CL-B (S)	Auf Anfrage	12	19	260	175	100	175		
MS LTX20CH-4	2335819T	12	19	320	150	87	163		
MS LTX18-3	2335827T	12	21	350	205	85	162		
MS LTX24H-3	2334737T	12	21	350	205	85	162		
MS SLA 12-22	2334686T	12	22	250	181	76	167		
MS L60-N30-3	2335821T	12	30	300	179	125	166		
MS L60-N30-4	2335822T	12	30	300	179	125	166		
MS LTX30L	Auf Anfrage	12	30	385	166	126	173		

## EMPFOHLENES BATTERIELADEGERÄT

Artikelnummer	Marke	Spannung	Strom	Bereich (Ah) @12V
PS SC10	SC Power	6/12V	1A	5-20
PS SC38	SC Power	6/12V	0,8/3,8A	1.2-60



Since 1993



# NANO-GEL TECHNOLOGIE GEL

## MOTORRADBATTERIEN

power on command

- ⚡ Extreme Startleistung, auch bei kaltem Wetter
- ⚡ Extrem hohe Kapazität zur Unterstützung von Zubehör
- ⚡ Extrem geringe Selbstentladung

Dank des mit Nano-Gel verdickten Elektrolyts hat diese Batterie eine geringere Selbstentladung. Darüber hinaus liefert die Konstruktion dieser Batterie mehr Leistung als äquivalente DRY/AGM- oder SLA-Batterien. Dies macht sie besonders geeignet für Motorräder mit höherem Stromverbrauch, wie solche mit Nebelscheinwerfern, beheizten Griffen, Navigation, USB und anderen zusätzlichen elektronischen Zubehörteilen. Diese Batterie ist bereits werkseitig aktiviert (gefüllt und aufgeladen) und daher sofort einsatzbereit! Sie ist zu 100% wartungsfrei, vollständig abgedichtet, auslaufsicher und spritzwassergeschützt, was diese Batterie besonders sicher macht.

## MODELLE & SPEZIFIKATIONEN

Artikelnummer	CARAT Art. - Nr	Nennspannung (V)	Kapazität Ah (10std)	CCA	Länge (mm)	Breite (mm)	Höhe (mm)	Anordnung	Polklemmen
MG LB4-3	2330046T	12	4	60	120	71	91	- +	
MG LTX4-3	2335325T	12	4	60	113	69	85	- +	
MG LB5-3	2330476T	12	5	80	120	60	128	- +	
MG LTX5-3	2330475T	12	5	90	113	69	105	- +	
MG LT7B-4	2330049T	12	6	110	150	65	92	+ -	
MG LTZ7-5	2330463T	12	6	130	113	69	105	- +	
MG LTX7-3	2330459T	12	7	120	113	69	130	- +	
MG LTX7A-4	2330458T	12	7	120	150	86	94	+ -	
MG LT9B-4	2330050T	12	8	145	150	69	105	+ -	
MG LTZ10-5	2330461T	12	8,6	190	150	86	94	+ -	
MG LTX9A-4	2330466T	12	9	150	135	75	139	+ -	
MG LTX9-4	2330460T	12	9	145	150	86	105	+ -	
MG LT12B-4	2330047T	12	10	175	150	69	130	+ -	
MG LB10-3	2330042T	12	11	145	134	88	145	- +	
MG LTZ12-5	2330462T	12	11	210	150	86	110	+ -	
MG LTZ14-5	2333015T	12	11,2	220	150	86	111	+ -	
MG LB12A-4	2330044T	12	12	180	134	80	161	+ -	
MG LB12A-3	2330464T	12	12	180	134	80	161	- +	
MG LT14B-4	2330048T	12	12	180	150	69	145	+ -	
MG LTX12-4	2330051T	12	12	185	150	86	130	+ -	
MG LTX14AH-3	2330045T	12	14	230	134	88	166	- +	
MG LTX14-4	2330052T	12	14	225	150	86	145	+ -	
MG LB16AL-A2	2330477T	12	16	215	205	70	162	- +	
MG LTX20-3	2330457T	12	20	345	175	87	154	- +	
MG LTX20-4	12330456T2	12	20	345	175	87	154	+ -	
MG L12-19	2331198T	12	21	255	183	79	171	- +	
MG LTX24H-3	Auf Anfrage	12	24	350	205	87	162	- +	
MG L60-N30-3	2330041T	12	30	325	178	123	166	- +	

## EMPFOHLENES BATTERIELADEGERÄT

Artikelnummer	Marke	Spannung	Strom	Bereich (Ah) @12V
PS SC10	SC Power	6/12V	1A	5-20
PS SC38	SC Power	6/12V	0,8/3,8A	1.2-60



Since 1993



13

ERSCHÜTTERUNGSBESTÄNDIGE AGM  
TECHNOLOGIE

# HVT

## MOTORRADBATTERIEN

Die HVT-Batterie verfügt über ein spezielles Batteriegehäuse, das hohen Temperaturen standhält. Sie hat eine deutlich höhere (Start-)Kapazität und ist durch das komprimierte AGM-Plattenpaket extrem vibrationsbeständig, was sie ideal für schwere V-Twin-Motorräder macht. Diese Motorräder haben oft höhere Verdichtungsverhältnisse und mehr verfügbares Zubehör, was erheblich mehr Leistung erfordert als vergleichbare SLA-Batterien.

power on command

- ⚡ Äußerst vibrationsbeständig
- ⚡ Extrem hitzebeständig
- ⚡ Extrem leistungsstark mit extremem Startvermögen



## MODELLE & SPEZIFIKATIONEN

Artikelnummer	CARAT Art. - Nr	Nennspannung (V)	Kapazität Ah (10std)	CCA	Länge (mm)	Breite (mm)	Höhe (mm)	Anordnung	Pol klemmen
MH HVT-1	2334676T	12	20	320	175	87	155		
MH HVT-2	2334678T	12	32	450	169	131	174		
MH HVT-3	2334679T	12	14	220	148	86	144		
MH HVT-4	2334680T	12	22	325	173	98	154		
MH HVT-5	2334883T	12	22	325	173	98	154		
MH HVT-6	2334681T	12	23	350	203	88	162		
MH HVT-8	2334682T	12	14	240	148	86	144		
MH HVT-10*	Auf Anfrage	6	22	-	115	100	214		

\*Beachten Sie, dass HVT-10 eine 6V konventionelle trockene vorgeladene Batterie ohne Säurepaket ist, geeignet für klassische Harley-Davidson-Modelle.

## HVT NANO-GEL TECHNOLOGIE

MOTORRADBATTERIEN

Aufgrund des mit Nano-Gel verdickten Elektrolyts hat sie eine geringere Selbstentladung und eine bessere Widerstandsfähigkeit gegen tiefere Entladungen, was sie perfekt für Motorräder mit zusätzlichen Leistungsanforderungen macht.

## MODELLE & SPEZIFIKATIONEN

Artikelnummer	CARAT Art. - Nr	Nennspannung (V)	Kapazität Ah (10std)	CCA	Länge (mm)	Breite (mm)	Höhe (mm)	Anordnung	Pol klemmen
MH HVTG14H-3	2330469T	12	14	220	149	87	144		
MH HVTG20H-3	2330470T	12	19	290	176	87	154		
MH HVTG30H-3	2330471T	12	30	430	166	130	175		

## EMPFOHLENES BATTERIELADEGERÄT

Artikelnummer	Marke	Spannung	Strom	Bereich (Ah) @12V
PS SC10	SC Power	6/12V	1A	5-20
PS SC38	SC Power	6/12V	0,8/3,8A	1.2-60



Since 1993



15

## LITHIUM LIFEPO4 TECHNOLOGIE

# LFP

## MOTORRADBATTERIEN

Die Landport LFP ist eine Starterbatterie mit Lithium LiFePO4-Technologie, mit Vorteilen wie ultraleicht (2/3 leichter als Blei-Säure-Batterien), langer Lebensdauer (über 2000 Ladezyklen), minimaler Selbstentladung, schneller Ladezeit und der Möglichkeit, in jeder Position montiert zu werden. Besonders geeignet für Rennmotorräder oder Motocross-Motorräder bietet die Landport LFP-Serie eine vielfältige Auswahl an Batterien mit Quad-Terminals und einfachen Adapterpads, was sie zur optimalen alternativen Wahl für gängige Batterietypen macht. Darüber hinaus enthält der Lader ein Lithium-Ladeprogramm.

power on command

- ⚡ Ultraleicht (2/3 leichter als Blei)
- ⚡ Ultralange Lebensdauer (+2000 Zyklen)
- ⚡ Ultrahohe CCA-Leistung
- ⚡ Ultrageringe Selbstentladungsrate



## MODELLE & SPEZIFIKATIONEN

Artikelnummer	CARAT Art. Nr	Nennspannung (V)	Energie (Wh)	CCA	Länge (mm)	Breite (mm)	Höhe (mm)	Anordnung	Polklemmen
ML LFP01*	Auf Anfrage	12,8	24,0	105	92	52	90		
ML LFP5	2333002T	12,8	19,2	105	107	56	85		
ML LFP7	2333003T	12,8	24,0	120	107	56	85		
ML LFP7Z	2333004T	12,8	28,8	144	107	56	85		
ML LFP9	2333005T	12,8	36,0	180	134	65	92		
ML LFP14	2333006T	12,8	48,0	240	134	65	92		
ML LFP16	2333007T	12,8	60,0	300	165	86	130		
ML LFP20	2333008T	12,8	72,0	330	165	86	130		
ML LFP30	2333009T	12,8	96,0	420	165	86	130		

\*Einfache Adapterpads nicht enthalten

## EMPFOHLENES BATTERIELADEGERÄT

Artikelnummer	Marke	Spannung	Strom	Bereich (Ah) @12V
PS SC38	SC Power	6/12V	0,8/3,8A	1.2-60

## ERSATZTABELLE

	GEL	SLA	AGM	DRY
<b>ML LFP01</b>	OEM-Qualitätsbatterie für KTM, Husqvarna			
<b>ML LFP5</b>	LB4-3, LTX4-3, LB5-3, LTX5-3	LB4-3, SLA 12-4S, LB5-3, LTX5-3	LTX4L-BS, LTX5L-BS	LB4L-A, LB4L-B, LB5L-B, 12N5-3B, 12N5,5-3B, 12N5,5-4A, 12N5,5-4B,
<b>ML LFP7</b>	LTX7A-4, LTX7-3	LTX7A-4, LTX7-3	LTX7A-BS, LTX7L-BS	LB7-A, LB7C-A, LB7L-B, 12N7-4B
<b>ML LFP7Z</b>	LT7B-4, LTZ7-S	LT7B-4, LB7-3, LB7-4, LTZ7-S, LTZ8V	LT7B-BS, LTZ7S-BS	
<b>ML LFP9</b>	LT9B-4, LTX9-4, LTZ10-S, LTX9A-4	LT7B-4, LT9B-4, LTX9-4, LTZ10-S, LTX9A-3, LTX9A-4	LT7B-BS, LT9B-BS, LTX9-BS, LTZ10S-BS, LTX9A-BS	LB9A-A, LB9B, LB9L-A2, LB9L-B
<b>ML LFP14</b>	LT12B-4, LB10-3, LTZ12-S, LTZ14-S, LB12A-4, LB12A-3, LT14B-4, LTX12-4, LTX14AH-3, LTX14-4, LB16AL-A2	LT12B-4, LB10-3, LTX12-4, LTX12A-4, LTZ12-S, LTZ14-S, LB12A-4, LB12A-3, LT14B-4, LTX14-3, LTX14-4, LTX14AH-3, LTX14AH-4	LT12A-BS, LT12B-BS, LTX12-BS, LTZ12S-BS, LTZ14S-BS, LT14B-BS, LTX14-BS, LTX14L-BS, LTX14AH-BS, LTX14AHL-BS	LB10L-A2, LB10L-B, LB10L-B2, LB12A-A, LB12A-B, LB12AL-A, LB12AL-A2, LB12C-A, LB14-A2, LB14A-A2, LB14-B2, LB14L-A2, LB14L-B2, LB16AL-A2
<b>ML LFP16</b>		LTX16-4	LTX15L-BS, LTX16-BS, LTX16-BS-1	LB16B-A, LB16B-A1, LB18-A, LB18L-A
<b>ML LFP20</b>	LB16-3, LB16-4, LTX20-3, LTX20-4, LTX24H-3	LB16CL-B(S), LTX20-3, LTX20-4, LTX20CH-4, LTX18-3, LTX24H-3	LTX18L-BS, LTX20-BS, LTX20L-BS, LTX20HL-BS, LTX20CH-BS, LTX24HL-BS	LB16B, LB16CL-B, LB16L-B, 12N18-3A, L50N18LA2
<b>ML LFP30</b>	L60-N30-3, L60-N30-4	L60-N30-3, L60-N30-4, LTX30L		LB30L-B, LB30CL-B, LHD4-12, L60N24L-A, 12N24-3, 12N24-4, L60N30-A, L60N30L-A





# BACKUP

## KFZ-BATTERIEN

### FÜR MERCEDES BENZ, AUDI, BMW UND VOLVO

In immer mehr Fahrzeugen wird zur Unterstützung der Elektronik eine sogenannte Backup-Batterie verbaut. Diese Backup-Batterie ist zusammen mit der Bordnetzatterie mit einem sogenannten Batteriesteuergerät verbunden. Über das Batteriesteuergerät wird die Backup-Batterie bei Bedarf zur Stromversorgung zugeschaltet (z.B. bei Start-Stop-Technik).

Diese Backup-Batterien werden unter anderem in Fahrzeugen der Hersteller Mercedes Benz, Audi, BMW und Volvo eingesetzt. Es handelt sich hierbei in der Regel um 12V-Batterien mit 1,2Ah, 8Ah, 8Ah, 10Ah und 12Ah in SLA-Ausführung.



18

Modell	CARAT Art. -Nr	Spannung (V)	Kapazität 10HR (Ah)	Abmessungen (± 1 mm)	CCA EN (A)	Anschlussprofil	Terminal	OE-Nr.	Fahrzeugtyp
MS LTX9-4 (AUX9)	2330472T	12	8	150 87 105	135			31296300	Volvo
MS LTX12-4 (AUX12)	2335210T	12	10	150 87 130	180			31652780 32238082	Volvo Volvo
MS LTX14-4 (AUX14)	2330474T	12	12	150 87 146	200			- 61217586977 A 000 982 7008 A 211 541 0001 A 000 982 9308 A 000 982 9608	Audi BMW Mercedes Mercedes Mercedes
NSA LP12-1,2 T1	2333049T	12	1,2	97 43 52	-			N 000 000 004 039	Mercedes

power on command





Since 1993



SLA | SMF | DRY  
TECHNOLOGIE

# L&G

## LEISTUNGSSTARKER KALTSTART

Rasen- und Gartengeräte benötigen eine Batterie, die die rauhesten Gelände und die härtesten Outdoor-Bedingungen bewältigen kann. Unsere Rasen- und Gartenbatterien haben die Leistung, um nicht nur im Frühling, sondern auch während heißer Sommer und kalter Winter zu funktionieren. Unsere Palette reicht von 160 CCA bis 300 CCA und bietet zuverlässige Kaltstartleistung für Rasenmäher, Rasentraktoren/Aufsitzmäher und andere Gartengeräte. Erhältlich in einer Reihe von 12-Volt-Batterien von 18 Ah bis 24 Ah in den Serien SLA, SMF und DRY (mit Säurepackung).

# SLA

AGM-TECHNOLOGIE | HOHE KALTSTARTLEISTUNG | GUTE VIBRATIONSBESTÄNDIGKEIT | 100% WARTUNGSFREI | FABRIKAKTIVIERT, EINSATZBEREIT



Artikelnummer	CARAT Art. -Nr.	Nennspannung	Kapazität Ah (10 std)	CCA	Länge (mm)	Breite (mm)	Höhe (mm)	Gesamt höhe (mm)	Anordnung	Polklemmen
LS SLA 12-20A	Auf Anfrage	12	20	200	181	76	167	167		
LS U1-280 SLA	Auf Anfrage	12	24	280	197	130	159	170		
LS U1R-280 SLA	Auf Anfrage	12	24	280	197	130	159	170		

\*Äquivalente Kapazität zur konventionellen Technologie

# SMF

CALCIUM/CALCIUM-TECHNOLOGIE | SEHR HOHE KALTSTARTLEISTUNG | EXZELLENT VIBRATIONSBESTÄNDIGKEIT | 100% WARTUNGSFREI | FABRIKAKTIVIERT, EINSATZBEREIT



Artikelnummer	CARAT Art. -Nr.	Nennspannung	Kapazität Ah (10 std)	CCA	Länge (mm)	Breite (mm)	Höhe (mm)	Gesamt höhe (mm)	Anordnung	Polklemmen
LB U1-250MF	Auf Anfrage	12	21	250	196	132	159	185		
LB U1-R250MF	Auf Anfrage	12	21	250	196	132	159	185		
LB U1-300MF	2334884t	12	24	300	196	132	159	185		
LB U1-R300MF	2334885t	12	24	300	196	132	159	185		



# DRY (mit Säurepackung)

ROBUSTE TECHNOLOGIE | ZUVERLÄSSIGE STARTLEISTUNG | TROCKEN VORGELADENE BATTERIE | MUSS VOR DEM ERSTEN GEBRAUCH BEFÜLLT WERDEN

Artikelnummer	CARAT Art. -Nr.	Nennspannung	Kapazität Ah (10 std)	CCA	Länge (mm)	Breite (mm)	Höhe (mm)	Gesamt höhe (mm)	Anordnung	Polklemmen
LB 12N18-3A*	Auf Anfrage	12	18	165	205	90	162	162		
LD 12N24-3	Auf Anfrage	12	24	220	184	124	175	175		
LD 12N24-4	Auf Anfrage	12	24	220	184	124	175	175		

\*Säurepaket nicht enthalten

## EMPFOHLENES BATTERIELADEGERÄT

Artikelnummer	Marke	Spannung	Strom	Bereich (Ah) @12V
PS SC10	SC Power	6/12V	1A	5-20
PS SC38	SC Power	6/12V	0,8/3,8A	1.2-60

# Standby- und Antriebsbatterie

Antriebs- und Gerätebatterien werden in einer Vielzahl elektrischer Geräte und Anlagen eingesetzt. Diese sog. NSA/VRLA-Batterien sind komplett geschlossen, wartungsfrei und verwenden AGM- bzw. GEL-Technologie. Man unterscheidet je nach Anwendungsbereich zwischen zyklenfesten und nicht-zyklenfesten Batterien.

Nicht-zyklenfeste Batterien finden ihre Anwendung z. B. im Standby-Einsatz zur unterbrechungsfreien Stromversorgung (UPS), in Alarm- u. Sicherheitssystemen, Eisenbahn-Signalen etc.

Zylenfeste Batterien sind für regelmäßige Lade- und Entladeprozesse optimiert und werden z.B. in Rollstühlen, elektr. Rasenmähern, Golf-Carts und portablen Geräten eingesetzt.



## MERKMALE

Das leistungsstarke Komplettsortiment.  
Optimale Marktabdeckung mit nur 3 Baureihen.  
AGM- und GEL-Technologie. Werkseitig gefüllt und geladen. Komplett verschlossen. Wartungsfrei.  
Alle Batterien ab Lager LANDPORT verfügbar.



# Standby- und Antriebsbatterie



## NSA LP-SERIE

Bei der Landport NSA LP-Serie handelt es sich um nicht-zyklenfeste Batterien in AGM-Technologie. Diese sind komplett geschlossen und wartungsfrei. Typische Einsatzbereiche sind z.B. unterbrechungsfreie Stromversorgung (UPS), Electric Power Systeme (EPS), Notfall Backup-Stromversorgung, Notlicht, Eisenbahn-Signale, Flugzeug-Signale, Alarm- u. Sicherheitssysteme, elektron. Geräte u. Ausrüstungen, DC Stromversorgung, Stromversorgung für Kommunikationswesen und Auto-Kontrollsysteme.



## VRLA EV-SERIE

Die EV-Serie (Electric Vehicle) wurde speziell entwickelt für Anwendungen, bei denen die Batterie regelmäßig tief entladen wird. EV-Batterien bieten zuverlässige Leistung in Situationen mit hoher Belastung und gewährleisten eine hohe Zyklenfestigkeit durch das speziell entwickelte aktive Material, starke Gitter und dicke Plattenkonstruktion. Diese stabile und robuste Batterie ist komplett versiegelt und wartungsfrei. Dies macht sie zur idealen Wahl für elektrische Fahrzeuge wie: Golf-Trolleys und Golf-Carts, elektrische Nutzfahrzeuge, Rollstühle, Bodenreinigungsmaschinen, Arbeitsbühnen, Scherenbühnen, Gabelstapler, Wohnmobile, Wohnwagen und Boote.



## NSA LPCG-SERIE

NSA-LPCG-Batterien werden in GEL-Technologie hergestellt. Auch sie sind komplett geschlossen, wartungsfrei und zyklensfest. Sie sind sowohl für zyklische Anwendungen als auch für den Standby-Betrieb geeignet wodurch sie für eine Vielzahl von Anwendungsbereichen in Frage kommen, wie z.B. Golf Trolleys, Gartengeräte, portable Geräte, Rollstühle, Solaranlagen, medizinische Anlagen (stationär und portabel), Alarmanlagen, Notstromversorgung, Bahnübergänge, TelekommunikationsBackup-Systeme, Kraftwerke, etc.



# NSA LP-SERIE

Modell	CARAT-Art.-Nr	Spannung (V)	Kapazität (Ah)	Länge (mm)	Breite (mm)	Höhe (mm)	Gesamt-Höhe (mm)	Polanordnung	Polausführung	VDS-zertifiziert
NSA LP6-1,2 T1	Auf Anfrage	6	1,2	97	24	51,5	57,5	+	T1	-
NSA LP6-2,8 T1	Auf Anfrage	6	2,8	66	33	97	103	+	T1	-
NSA LP6-3,2 T1	2333045T	6	3,5	134	34	60	66	+	T1	-
NSA LP6-4,5 T1	2333046T	6	4,5	70	47	100	106	+	T1	-
NSA LP6-4,5S S	Auf Anfrage	6	4,9	67	67	96	109	+	S1	-
NSA LP6-6,0 T1	Auf Anfrage	6	6	70	47	100	106	+	T1	-
NSA LP6-7,0 T1	2333047T	6	6,9	151	34	94	100	+	T1	-
NSA LP6-12 T1	2333048T	6	12	151	50,5	94	100	+	T1	Vds
NSA LP12-0,8	Auf Anfrage	12	0,8	96	25	62	62	-	T20	-
NSA LP12-1,2 T1	2333049T	12	1,2	97	43	52	58	+	T1	Vds
NSA LP12-2,3 T1 VdS	Auf Anfrage	12	2,3	178	35	60	66	+	T1	Vds
NSA LP12-2,9 T1	Auf Anfrage	12	2,9	79	56	99	105	-	T1	-
NSA LP12-3,2 T1	Auf Anfrage	12	3,2	134	67	60,5	66,5	+	T1	-
NSA LP12-4,0L T1	Auf Anfrage	12	4	195	47	70	76	+	?	-
NSA LP12-4,5 T1	2333050T	12	4,50	90	70	101	107	+	?	-
NSA LP12-5,4 T1	Auf Anfrage	12	5,4	90	70	101	107	+	T1	-
NSA LP12-5,4 T2	Auf Anfrage	12	5,4	90	70	101	107	+	T2	-
NSA LP12-7 T1	2333051T	12	7	151	65	93,5	99	+	T1	Vds
NSA LP12-7 T2	2333052T	12	7	151	65	93,5	99	+	T2	Vds
NSA LP12-7,2 T1 VdS	Auf Anfrage	12	7,2	152	65,5	94,5	100	+	T1	Vds
NSA LP12-7,2 T2 VdS	Auf Anfrage	12	7,2	152	65,5	94,5	100	+	T2	Vds
NSA LP12-9,0 T1	Auf Anfrage	12	8,9	152	65	93,5	99,5	+	T1	-
NSA LP12-10H T2	Auf Anfrage	12	9,9	151	65	111	117	+	T2	-
NSA LP12-12 T2	2333053T	12	12	151	98	95	101	+	T2	-
NSA LP12-12 T2 VdS	Auf Anfrage	12	12	152	98	95	102	+	T2	Vds
NSA LP12-17 T12	Auf Anfrage	12	17	181,5	77	167,5	167,5	-	T12	Vds
NSA LP12-18 T3	2333054T	12	18	181,5	77	167,5	167,5	-	T3	Vds
NSA LP12-20 T3	Auf Anfrage	12	20	181,5	77	167,5	167,5	-	T3	-
NSA LP12-24 T3	Auf Anfrage	12	24	166	175	125	125	-	T3	Vds
NSA LP12-24 T12	2333055T	12	24	166	175	125	125	-	T12	Vds
NSA LP12-26 T12 T12 VdS	Auf Anfrage	12	26	166,5	175	125	125	-	T12	Vds
NSA LP12-28 T3	Auf Anfrage	12	28	166	175	125	125	-	T3	-
NSA LP12-33 T6	Auf Anfrage	12	34,6	195	130	155	168	+	T6	-
NSA LP12-40 T6 VdS	Auf Anfrage	12	40	197	165	170	170	-	T6	Vds
NSA LP12-45 T6 VdS	Auf Anfrage	12	45	197	165	170	170	-	T6	Vds
NSA LP12-50 T6	Auf Anfrage	12	45	198	166	169	169	-	T6	-
NSA LP12-55 T6	Auf Anfrage	12	50	257	132	200	200	+	T6	-
NSA LP12-60 T6	Auf Anfrage	12	55	229	138	211	216	+	T6	-
NSA LP12-65 T6 VdS	Auf Anfrage	12	61,8	348	167	178	178	+	T6	Vds
NSA LP12-80 T6	Auf Anfrage	12	80	350	167	182	182	+	T6	-
NSA LP12-80H T6	Auf Anfrage	12	80	260	169	211	218	+	T6	-
NSA LP12-100 T11	Auf Anfrage	12	100	328	172	215	220	+	T11	-
NSA LP12-120 T11	Auf Anfrage	12	120	407	177	225	225	+	T11	-
NSA LP12-150 T11	Auf Anfrage	12	150	483	170	241	241	+	T11	-
NSA LP12-200 T11	Auf Anfrage	12	200	522	240	219	224	+	T11	-
NSA LP12-250 T11	Auf Anfrage	12	260	521	268	220	225	+	T11	-

## VRLA EV-SERIE

Modell	CARAT-Art.-Nr.	Spannung (V)	Kapazität (Ah/20hr)	Länge (mm)	Breite (mm)	Höhe (mm)	Gesamt-Höhe (mm)	Polanordnung	Polausführung
VRLA EV120080 T1	Auf Anfrage	12	8	151	65	93,5	99,5		T1
VRLA EV12012 T1	2335368T	12	12	151	98	95	101		T1
VRLA EV12022 T12	2335369T	12	22	181	77	167	167		T12
VRLA EV12026 T12	2335370T	12	26	166	178	125	125		T12
VRLA EV12033 T6	2335371T	12	35	195	130	155	168		T6
VRLA EV12050 T6	2335372T	12	50	198	166	169	169		T6
VRLA EV12060 T6	2335373T	12	63,6	260	169	180	185		T6
VRLA EV12075 T6	2335374T	12	79,4	260	169	211	216		T6
VRLA EV12100S T11	2335375T	12	106	306,5	168,5	210	215		T11
VRLA EV12110 T11	2335376T	12	116,6	328	172	215	220		T11
VRLA EV12150 T11	Auf Anfrage	12	159	483	170	241	241		T11
VRLA EV12180 T11	Auf Anfrage	12	190,8	532	207	214	219		T11
VRLA EV12180S T11	Auf Anfrage	12	190,8	483	170	241	241		T11
VRLA EV12240 T11	Auf Anfrage	12	254	522	240	219	224		T11

## NSA LPCG-SERIE

Modell	CARAT-Art.-Nr.	Spannung (V)	Kapazität (Ah/20hr)	Länge (mm)	Breite (mm)	Höhe (mm)	Gesamt-Höhe (mm)	Polanordnung	Terminal
NSA LPCG12-31 T5	Auf Anfrage	12	30	195	130	164	180		T5
NSA LPCG12-38 T6	Auf Anfrage	12	38	197	165	170	170		T6
NSA LPCG12-50 T6	Auf Anfrage	12	55	229	138	205	211		T6
NSA LPCG12-60S T6	Auf Anfrage	12	60	260	168	173	179		T6
NSA LPCG12-70H T6	Auf Anfrage	12	70	260	168	208	214		T6
NSA LPCG12-85 T6	Auf Anfrage	12	90	306	168	208	214		T6
NSA LPCG12-100 T11	Auf Anfrage	12	100	330	173	212	218		T11
NSA LPCG12-125 T11	Auf Anfrage	12	130	345	172	274	280		T11
NSA LPCG12-140 T11	Auf Anfrage	12	140	483	170	238,5	238,5		T11
NSA LPCG12-200 T11	Auf Anfrage	12	200	522	240	218	224		T11

T1



T2

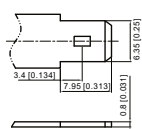

T3

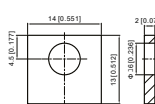

T5

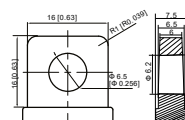

T6

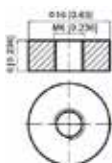

T11

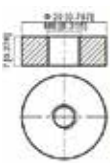

T12

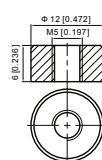

S1

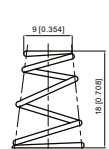



# LADEGERÄTE



## SC10 1,0 A & SC38 3,8 A

CARAT-Art.-Nr. Auf Anfrage & CARAT-Art.-Nr. 655205C8

Das SC10 und SC38 ist das Multitalent in der neuen SC-Produktfamilie. Es ist geeignet für Motorräder, Jetski, Quads, Rasenmähertraktoren und für PKW's.

Das vollautomatische Ladegerät ist für 6V- und 12V-Blei-Säure-Batterien (Auch AGM und GEL).

Das SC10 und SC38 verfügt über innovatives Ladeprogramm, mit dem auch starke Sulfatierungen in tiefenentladenen Blei Säure-Batterien gelöst werden können.



**Krokodilklemmen zur Schnellverbindung und Kabelsatz mit Ringkabelschuhen für dauerhaften Anschluss an die Batterie und Sicherung.**

25

### Technische Daten:

<b>Ausgangsspannung / Ausgangsstrom</b>	6V -> 1A 12 V -> 1A	6V -> 0,8A 12 V -> 0,8/3,8A
<b>Ladeprogramm Blei-Säure-batterien 12V</b>	Ladeprogramm 9 Ladephasen, durch Mikroprozessoren überwacht, mit Entsulfatierungsfunktion	
<b>Ladeprogramm Blei-Säure-Batterien 12 V</b>	4 Ladephasen	
<b>Andwendungsbereiche</b>	60 Ah	120 Ah
<b>Lithium Programm</b>	X	V
<b>Eingangsspannung</b>	100-240 Volt mit automatischer Umschaltung	
<b>Schutzart</b>	IP 65	
<b>Schutzeinrichtungen</b>	Verpolungsschutz, Kurzschlusschutz, Überladeschutz, Übertemperaturschutz, Ladeabschaltautomatik	
<b>Normen</b>	CE RoHS	
<b>Abmessungen</b>	L 122,5mm x B 74mm x H 42mm	L 156mm x B 98,6mm x H 50,2mm
<b>Gewicht</b>	320 Gr	530 Gr



[www.landportbv.com](http://www.landportbv.com)

## 9-stufiges Ladeprogramm – Blei/Säure, AGM, GEL 12V

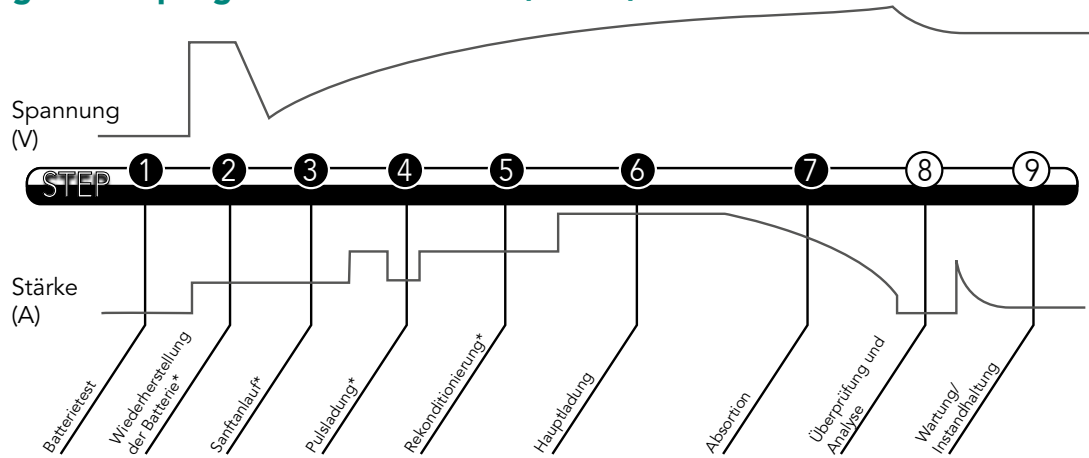

### Die Schritte 2, 3, 4 und 5 sind Entsulfatierungsschritte

**1. BATTERIETEST:** Vor dem Ladevorgang stellt das Ladegerät sicher, dass die Batterie in einem funktionierendem Zustand ist.

**2. WIEDERHERSTELLUNG (ENTSULFATIERUNG) DER BATTERIEKAPAZITÄT:** Die Wiederherstellung beginnt, wenn die Spannung der Batterie während der ersten Ladephase anormal gestiegen ist.

**3. SANFTANLAUF:** Der Sanftanlauf beginnt, wenn das Ladegerät feststellt, dass die Batterie tiefentladen ist.

**4. PULSLADUNG:** Die Pulsladung ermöglicht, dass eine gerade gerettete Batterie weiterhin die Ladung aufnimmt, wenn sie in die Rekonditionierungsphase eintritt.

**5. REKONDITIONIERUNG:** Die Rekonditionierungsphase findet statt, wenn die Pulsladung beendet ist. Während dieser Phase wird die Batterie mit leicht höherer Spannung und Stärke aufgeladen, um die Batterieplatten zu "reaktivieren".

**6. HAUPTLADUNG:** Nach der Batterietest- und der Wiederherstellungsphase beginnt die Hauptladung, die die Batterie

mit Konstantstrom versorgt, um sie auf 80% der vollen Kapazität zu bringen.

**7. ABSORPTION:** Während dieser Phase versorgt das Ladegerät die Batterie mit Konstantstrom, jedoch mit einer abnehmenden Stromstärke. Dieser Schritt ermöglicht die Aufladung der Batterie auf 100%.

**8. ANALYSE UND ÜBERPRÜFUNG:** Das Ladegerät analysiert die Batterie, um sicherzustellen, dass sie die Ladung hält

**9. WARTUNG/INSTANDHALTUNG:** Die Batterie darf an dem Ladegerät angeschlossen bleiben. Das Ladegerät überwacht die Batterie ständig und beginnt ggf. einen neuen Ladevorgang, um die Batterie auf Dauer betriebsbereit zu halten.

\*Die Sternchen weisen auf einen Schritt im Laufe des Entsulfatierungsprozesses hin.

## 4-stufiges Ladeprogramm - Blei/Säure, AGM, GEL 6V, 12V-Lithium-Startbatterien (LiPo und LiFePO4).

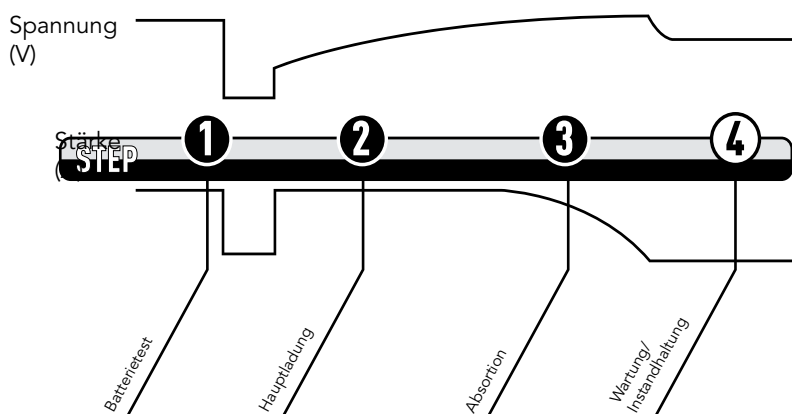

## BATTERIE CROSSLISTE | WELCHE BATTERIE PASST AUCH?

### Landport DRY

Article Number	DIN nr.	DRY + acid	AGM	SLA	HVT	GEL	Lithium**
MD 6N2-2A	00299						
MD 6N4-2A-4	00414			MS 6N4-2			
MD 6N4-2A-7	00414			MS 6N4-2			
MD 6N4A-4D	00413						
MD 6N4B-2A	00495			MS 6N4B-2			
MD 6N4B-2A-3	00412			MS 6N4B-2			
MD 6N5,5-1D	00617						
MD 6N6-3B	00611			MS 6N6-3			
MD 6N6-3B-1	00612			MS 6N6-3			
MD 6N7-1 (B39-6)	00714						
MD B38-6A	01411			MS B38-6A			
MD B49-6	00811			MS B49-6			
MD 6N11A-1B	01199			MS 6N11A			
MD 6N11A-3A	01214			MS 6N11A			
MD 6N11A-4	01117			MS 6N11A			
MD LB3L-A	50312			MS LB3-3			
MD LB3L-B	50313			MS LB3-3			
MD LB4L-B	50411					MG LB4-3	ML LFP5
MD LB5L-B	50512			MS LB5-3		MG LB5-3	ML LFP5
MD 12N5,5-3B	50611						ML LFP5
MD 12N5,5-4A							ML LFP5
MD 12N5,5-4B	50613						ML LFP5
MD 12N5,5A-3B	50612						ML LFP5
MD 12N7-4B	50711						ML LFP7
MD LB7-A	50813			MS LB7-4			ML LFP7
MD LB7C-A	50701						ML LFP7
MD LB7L-B	50712			MS LB7-3			ML LFP7
MD LB9A-A	50913S						ML LFP7Z
MD LB9B	50914		MA LTX9A-BS	MS LTX9A-4		MG LTX9A-4	ML LFP9
MD LB9L-A2	50916			MS LTX9A-3			ML LFP7Z
MD LB9L-B	50915			MS LTX9A-3			ML LFP7Z
MD LB10L-A2	51112			MS LB10-3		MG LB10-3	ML LFP14
MD LB10L-B	51113			MS LB10-3		MG LB10-3	ML LFP14
MD LB10L-B2	51113			MS LB10-3		MG LB10-3	ML LFP14
MD LB12A-A	51211			MS LB12A-4		MG LB12A-4	ML LFP14
MD LB12A-B	51215			MS LB12A-4		MG LB12A-4	ML LFP14
MD LB12AL-A	51213			MS LB12A-3		MG LB12A-3	ML LFP14
MD LB12AL-A2	51213			MS LB12A-3		MG LB12A-3	ML LFP14
MD LB12C-A	51294						ML LFP14
MD LB14-A2	51412		MA LTX14AH-BS	MS LTX14AH-4			ML LFP14
MD LB14A-A2	51492						ML LFP14
MD LB14-B2	51414		MA LTX14AH-BS	MS LTX14AH-4			ML LFP14
MD LB14L-A2	51411		MA LTX14AHL-BS			MG LTX14AH-3	ML LFP14
MD LB14L-B2	51413		MA LTX14AHL-BS	MS LTX14AH-3		MG LTX14AH-3	ML LFP14
MD HYB16A-A	51612						ML LFP14
MD LB16AL-A2	51616					MG LB16AL-A2	ML LFP14
MD LB16B-A	51615		MA LTX16-BS				ML LFP14
MD LB16B-A1	51617		MA LTX16-BS-1				ML LFP14
MD 12Y16A-3B	51814			MS SLA 12-22		MG L12-19	
MD LB16B	51912				MH HVT-5		ML LFP16
MD LB16CL-B	51914			MS LB16CL-B (S)			ML LFP16
MD LB16L-B	51911				MH HVT-4		ML LFP16
MD L50N18LA2	52012		MA LTX24HL-BS	MS LTX24H-3	MH HVT-6		ML LFP20
MD L60-N24L-A	52515						ML LFP30
MD LHD4-12	53236						ML LFP30
MD L60-N30-A	53034			MS L60-N30-4			ML LFP30
MD L60-N30L-A	53030			MS L60-N30-3		MG L60-N30-3	ML LFP30
MD LB30CL-B	53036S						ML LFP30
MD LB30L-B	53035S				MH HVT-2		ML LFP30
MB L60-N35L-A	53211				MH HVT-2		ML LFP30

## BATTERIE CROSSLISTE | WELCHE BATTERIE PASST AUCH?

### Landport AGM

Article Number	DIN nr.	DRY + acid	AGM	SLA	HVT	GEL	Lithium**
MA LT4B-BS	50302			MS LT4B-5			
MA LTR4A-BS	50303			MS LTR4A-S			
MA LTX4L-BS	50314			MS SLA 12-4S		MG LTX4-3	ML LFP5
MA LTX5L-BS	50412			MS LTX5-3		MG LTX5-3	ML LFP5
MA LTX7A-BS	50615			MS LTX7A-4		MG LTX7A-4	ML LFP7Z
MA LTX7L-BS	50614			MS LTX7-3		MG LTX7-3	ML LFP7
MA LTZ7S-BS	50702			MS LTZ7-S		MG LTZ7-S	ML LFP7Z
MA LT7B-BS	50798			MS LT7B-4		MG LT7B-4	ML LFP9
MA LT9B-BS	50902			MS LT9B-4		MG LT9B-4	ML LFP9
MA LTX9-BS	50812			MS LTX9-4		MG LTX9-4	ML LFP9
MA LTZ10S-BS	50801			MS LTZ10-S		MG LTZ10-S	ML LFP14
MA LTX9A-BS	50914	MD LB9B		MS LTX9A-4		MG LTX9A-4	ML LFP9
MA LT12A-BS	51101			MS LTX12A-4			ML LFP14
MA LT12B-BS	51201			MS LT12B-4		MG LT12B-4	ML LFP14
MA LTX12-BS	51012			MS LTX12-4		MG LTX12-4	ML LFP14
MA LTZ12S-BS	50901		MA LT12A-BS	MS LTZ12-S		MG LTZ12-S	ML LFP14
MA LTZ14S-BS	51102			MS LTZ14-S		MG LTZ14-S	ML LFP14
MA LT14B-BS	51203			MS LT14B-4		MG LT14B-4	ML LFP14
MA LTX14-BS	51214			MS LTX14-4	MH HVT-8	MG LTX14-4	ML LFP14
MA LTX14AH-BS	51280	MD LB14-A2; LB14-B2		MS LTX14AH-4			ML LFP14
MA LTX14AHL-BS	51281	MD LB14L-A2; LB14L-B2		MS LTX14AH-3		MG LTX14AH-3	ML LFP14
MA LTX14L-BS	51205				MH HVT-3		ML LFP14
MA LTX15L-BS	81500						ML LFP16
MA LTX16-BS	51402	MD LB16B-A		MS LTX16-4			ML LFP14
MA LTX16-BS-1	51401	MD LB16B-A1					ML LFP14
MA LTX20-BS	51802			MS LTX20-4		MG LTX20-4	ML LFP20
MA LTX20CH-BS	51808			MS LTX20CH-4			ML LFP14
MA LTX20HL-BS	51818		MA LTX20L-BS		MH HVT-1	MG LTX20-3	ML LFP20
MA LTX20L-BS	51801		MA LTX20HL-BS	MS LTX20-3	MH HVT-1	MG LTX20-3	ML LFP20
MA LTX24HL-BS	52108				MH HVT-6		ML LFP20

### Landport SLA

Article Number	DIN nr.	DRY + acid	AGM	SLA	HVT	GEL	Lithium**
MS 6N4B-2		MD 6N4B-2A; MD 6N4B-2A-3					
MS 6N4-2		MD 6N4-2A; MD 6N4-2A-4; MD 6N4-2A-7					
MS 6N6-3		MD 6N6-3B; MD 6N6-3B-1					
MS B49-6		MD B49-6					
MS 6N11A		MD 6N11A-1B; MD 6N11A-3A; MD 6N11A-4					
MS B38-6A		MD B38-6A					
MS LT4B-5	50302		MA LT4B-BS				
MS LTR4A-S	50303		MA LTR4A-BS				
MS LB3-3	50312	MD LB3L-A; LB3L-B					
MS LTX5-3	50412		MA LTX5L-BS			MG LTX5-3	ML LFP5
MS LB5-3	50512	MD LB5L-B				MG LB5-3	ML LFP5
MS SLA 12-4S	50499		MA LTX4L-BS			MG LTX4-3	ML LFP5
MS LTX7-3	50614		MA LTX7L-BS			MG LTX7-3	ML LFP7
MS LTX7A-4	50615		MA LTX7A-BS			MG LTX7A-4	ML LFP7Z
MS LTZ7-S	50702		MA LTZ7S-BS			MG LTZ7-S	ML LFP7Z
MS LT7B-4	50798		MA LT7B-BS			MG LT7B-4	ML LFP9
MS LB7-3	50712	MD LB7L-B					ML LFP7
MS LB7-4	50813	MD LB7-A					ML LFP7
MS LTZ8V							
MS LT9B-4	50902		MA LT9B-BS			MG LT9B-4	ML LFP9
MS LTX9-4	50812		MA LTX9-BS			MG LTX9-4	ML LFP9
MS LTZ10-S	50801		MA LTZ10S-BS			MG LTZ10-S	ML LFP14

## BATTERIE CROSSLISTE | WELCHE BATTERIE PASST AUCH?

MS LTX9A-3	50915	MD LB9L-A2; LB9L-B					
MS LTX9A-4	50914	MD LB9B	MA LTX9A-BS			MG LTX9A-4	ML LFP9
MS LB10-3	51112	MD LB10L-A2; LB10L-B; LB10L-B2				MG LB10-3	ML LFP14
MS LT12B-4	51201		MA LT12B-BS			MG LT12B-4	ML LFP14
MS LTX12-4	51012		MA LTX12-BS			MG LTX12-4	ML LFP14
MS LTX12A-4	51101			MA LT12A-BS			ML LFP14
MS LTZ12-S	50901		MA LT12A-BS	MS LTX12A-4		MG LTZ12-S	ML LFP14
MS LTZ14-S	51102		MA LTZ14S-BS			MG LTZ14-S	ML LFP14
MS LB12A-3	51213	MD LB12AL-A; LB12AL-A2				MG LB12A-3	ML LFP14
MS LB12A-4	51211	MD LB12A-A; LB12A-B				MG LB12A-4	ML LFP14
MS LT14B-4	51203		MA LT14B-BS			MG LT14B-4	ML LFP14
MS LTX14-3			MA LTX14L-BS		MH HVT-3		ML LFP14
MS LTX14-4	51214		MA LTX14-BS		MH HVT-8	MG LTX14-4	ML LFP14
MS LTX14AH-3	51411	MD LB14L-A2; LB14L-B2	MA LTX14AHL- BS			MG LTX14AH-3	ML LFP14
MS LTX14AH-4	51412	MD LB14-A2; LB14-B2	MA LTX14AH-BS				ML LFP14
MS LTX16-4		MD LB16B					ML LFP20
MS LTX20-3	51801		MA LTX20L- BS;LTX20HL-BS		MH HVT-1	MG LTX20-3	ML LFP20
MS LTX20-4	51802		MA LTX20-BS; LTX20H-BS			MG LTX20-4	ML LFP20
MS LB16CL-B (S)	51914	MD LB16CL-B					ML LFP16
MS LTX20CH-4	51808		MA LTX20CH-BS				ML LFP14
MS LTX18-3	52012	MD L50N18LA2	MA LTX24HL-BS		MH HVT-6		ML LFP20
MS SLA 12-22	52113	MD L50N18LA2	MA LTX24HL-BS		MH HVT-6		ML LFP20
MS SLA 12-22	52113	MD 12Y16A-3B				MG L12-19	
MS L60-N30-3	53030	MD L60-N30L-A ;L60-N30L-B				MG L60-N30-3	ML LFP30
MS L60-N30-4	53034	MD L60-N30-A					ML LFP30
MS LTX30L	83000	MD LB30L-B			MH HVT-2		ML LFP30

## Landport GEL

Article Number	DIN nr.	DRY + acid	AGM	SLA	HVT	GEL	Lithium**
MG LB4-3	50411	MD LB4L-B; LB4L-A					ML LFP5
MG LTX4-3	50314		MA LTX4L-BS	MS SLA 12-4S			ML LFP5
MG LB5-3	50512	MD LB5L-B		MS LB5-3			ML LFP5
MG LTX5-3	50412		MA LTX5L-BS				ML LFP5
MG LT7B-4	50798		MA LT7B-BS	MS LT7B-4			ML LFP9
MG LTZ7-S	50702		MA LTZ7S-BS	MS LTZ7-S			ML LFP7Z
MG LTX7-3	50614		MA LTX7L-BS				ML LFP7
MG LTX7A-4	50615		MA LTX7A-BS	MS LTX7A-4			ML LFP7Z
MG LT9B-4	50902		MA LT9B-BS	MS LT9B-4			ML LFP9
MG LTZ10-S	50801		MA LTZ10S-BS	MS LTZ10-S			ML LFP14
MG LTX9A-4	50914	MD LB9B	MA LTX9A-BS	MS LTX9A-4			ML LFP9
MG LTX9-4	50812		MA LTX9-BS	MS LTX9-4			ML LFP9
MG LT12B-4	51201		MA LT12B-BS	MS LT12B-4			ML LFP14
MG LB10-3	51112	MD LB10L-A2; LB10L-B; LB10L-B2		MS LB10-3			ML LFP14
MG LTZ12-S	50901		MA LTZ12S-BS	MS LTZ12-S			ML LFP14
MG LTZ14-S	51102		MA LTZ14S-BS	MS LTZ14-S			ML LFP14
MG LB12A-4	51211	MD LB12A-A; LB12A-B		MS LB12A-4			ML LFP14
MG LB12A-3	51213	MD LB12AL-A; LB12AL-A2		MS LB12A-3			ML LFP14
MG LT14B-4	51203		MA LT14B-BS	MS LT14B-4			ML LFP14
MG LTX12-4	51012		MA LTX12-BS	MS LTX12-4			ML LFP14
MG LTX14AH-3	51411	MD LB14L-A2; LB14L-B2	MA LTX14AHL- BS	MS LTX14AH-3			ML LFP14
MG LTX14-4	51214		MA LTX14-BS	MS LTX14-4	MH HVT-8		ML LFP14
MG LB16AL-A2	51616	MD LB16AL-A2					ML LFP14

## BATTERIE CROSSLISTE | WELCHE BATTERIE PASST AUCH?

MG LTX20-3	51801		MA LTX20L-BS	MS LTX20-3	MH HVT-1		ML LFP20
MG LTX20-4	51802		MA LTX20-BS	MS LTX20-4			ML LFP20
MG L12-19	51913	MD 12Y16A-3B		MS SLA 12-22			
MG L60-N30-3	53030	MD L60-N30L-A					ML LFP30

### Landport HVT

Article Number	DIN nr.	DRY + acid	AGM	SLA	HVT	GEL	Lithium**
MH HVT-1	65989-97		MA LTX20HL-BS	MS LTX20-3	MH HVTG20H-3	MG LTX20-3	
MH HVT-2	66010-97	MD LB30L-B		MS LTX30L	MH HVTG30H-3		
MH HVT-3	65958-04		MA LTX14L-BS		MH HVTG14H-3		
MH HVT-4	65989-90	MD LB16L-B					
MH HVT-5	65991-82	MD LB16B					
MH HVT-6	66010-82	MD L50N18LA2	MA LTX24HL-BS	MS LTX18-3			
MH HVT-8	65948-00		MA LTX14-BS	MS LTX14-4		MG LTX14-4	
MH HVT-10*	66006-29						

\*DRY

### Landport GEL HVT

Article Number	DIN nr.	DRY + acid	AGM	SLA	HVT	GEL	Lithium**
MH HVTG14H-3	65958-04				MH HVT-3		
MH HVTG20H-3	65989-97				MH HVT-1		
MH HVTG30H-3	66010-97				MH HVT-2		



Marke	Modell	CC	Typ   KW/PS   Jahr	DRY + Acid	AGM	SLA	HVT	GEL	Lithium
ADIVA	AD	244	AD 250   KW: 16/PS: 21   2006 -		MA LTX14-BS	MS LT14B-4			
ADLY	CAT	49	Cat 50   KW: 3/PS: 5   2007 -	MD LB4L-B	MA LTX4L-BS	MS SLA 12-4S		MG LB4-3; MG LTX4-3	ML LFP5
ADLY	CAT	95	Cat 100   KW: 6/PS: 8   2007 -	MD LB4L-B	MA LTX4L-BS	MS SLA 12-4S		MG LB4-3; MG LTX4-3	ML LFP5
ADLY	CAT	124	Cat 125 B   KW: 6/PS: 8   2007 -		MA LTX7A-BS	MS LTX7A-4			ML LFP7Z
AEON	ELITE	124	Elite 125   KW: 11/PS: 15   2011 - 2011		MA LTX9-BS	MS LTX9-4			
AEON	ELITE	124	Elite 125   KW: 8/PS: 11   2012 -		MA LTX9-BS	MS LTX9-4			
AEON	ELITE	313	Elite 350i   KW: 15/PS: 20   2011 - 2011		MA LTX12-BS	MS LTX12-4			
AEON	ELITE	313	Elite 350i   KW: 17/PS: 23   2012 -		MA LTX12-BS	MS LTX12-4			
AEON	URBAN	124	Urban 125   KW: 11/PS: 15   2011 - 2011		MA LTX9-BS	MS LTX9-4			
AEON	URBAN	124	Urban 125   KW: 10/PS: 14   2012 -		MA LTX9-BS	MS LTX9-4			
AEON	URBAN	313	Urban 350i   KW: 15/PS: 20   2011 - 2011		MA LTX12-BS	MS LTX12-4			
AEON	URBAN	313	Urban 350i   KW: 17/PS: 23   2012 -		MA LTX12-BS	MS LTX12-4			
AGRALE	FORCE	49	Force 50   KW: 3/PS: 4   1998 - 1998	LD 12N24-3					ML LFP30
AGRALE	FORCE	90	Force 90   KW: 5/PS: 7   1998 - 2000	LD 12N24-3					ML LFP30
AGRALE	MONSTER	904	Monster 900   KW: 54/PS: 73   1993 - 1999	LD 12N24-3					ML LFP30
AGRALE	SST	124	SST 13.5   KW: 10/PS: 14   1988 - 1997	LD 12N24-3					ML LFP30
APRILIA	AF-1	50	AF-1 50 Replica   KW: 2/PS: 3   1987 - 1990	MD LB4L-B	MA LTX4L-BS	MS SLA 12-4S		MG LTX4-3; MG LB4-3	ML LFP5
APRILIA	AF-1	50	AF-1 50 Futura   KW: 2/PS: 3   1988 - 1992	MD LB4L-B	MA LTX4L-BS	MS SLA 12-4S		MG LTX4-3; MG LB4-3	ML LFP5
APRILIA	AF-1	50	AF-1 50   KW: 3/PS: 4   1988 - 1992	MD LB4L-B	MA LTX4L-BS	MS SLA 12-4S		MG LTX4-3; MG LB4-3	ML LFP5
APRILIA	AF-1	124	AF-1 125 Replica   KW: 18/PS: 24   1992 - 1992	MD LB4L-B; MD LB9B	MA LTX4L-BS; MA LTX9A-BS	MS LTX9A-4; MS SLA 12-4S		MG LTX9A-4; MG LB4-3; MG LTX4-3	ML LFP5
APRILIA	AF-1	124	AF-1 125 Sport Pro   KW: 18/PS: 24   1992 - 1993	MD LB4L-B; MD LB9B	MA LTX4L-BS; MA LTX9A-BS	MS LTX9A-4; MS SLA 12-4S		MG LTX9A-4; MG LB4-3; MG LTX4-3	ML LFP5
APRILIA	AF-1	124	AF-1 125   KW: 20/PS: 27   1988 - 1992	MD LB4L-B; MD LB9B	MA LTX4L-BS; MA LTX9A-BS	MS LTX9A-4; MS SLA 12-4S		MG LTX9A-4; MG LB4-3; MG LTX4-3	ML LFP5
APRILIA	AF-1	124	AF-1 125 Replica   KW: 20/PS: 27   1990 - 1992	MD LB4L-B; MD LB9B	MA LTX4L-BS; MA LTX9A-BS	MS LTX9A-4; MS SLA 12-4S		MG LTX9A-4; MG LB4-3; MG LTX4-3	ML LFP5
APRILIA	AF-1	124	AF-1 125 Futura   KW: 18/PS: 24   1989 - 1992	MD LB4L-B; MD LB9B	MA LTX4L-BS; MA LTX9A-BS	MS LTX9A-4; MS SLA 12-4S		MG LTX9A-4; MG LB4-3; MG LTX4-3	ML LFP5
APRILIA	AF-1	124	AF-1 125 Sinesi Replica   KW: 20/PS: 27   1988 - 1989	MD LB4L-B; MD LB9B	MA LTX4L-BS; MA LTX9A-BS	MS LTX9A-4; MS SLA 12-4S		MG LTX9A-4; MG LB4-3; MG LTX4-3	ML LFP5
APRILIA	AMICO	49	Amico 50 CatCon. (GC)   KW: 2/PS: 3   1990 - 1994	MD LB4L-B	MA LTX4L-BS	MS SLA 12-4S		MG LTX4-3; MG LB4-3	ML LFP5
APRILIA	AMICO	49	Amico 25 CatCon. (MK)   KW: 1/PS: 1   1994 - 2001	MD LB4L-B	MA LTX4L-BS	MS SLA 12-4S		MG LTX4-3; MG LB4-3	ML LFP5
APRILIA	AMICO	49	Amico 50 LX CatCon.   KW: 2/PS: 3   1995 - 1996	MD LB4L-B	MA LTX4L-BS	MS SLA 12-4S		MG LTX4-3; MG LB4-3	ML LFP5
APRILIA	AMICO	49	Amico 50 Sport CatCon.   KW: 2/PS: 3   1992 - 1993	MD LB4L-B	MA LTX4L-BS	MS SLA 12-4S		MG LTX4-3; MG LB4-3	ML LFP5
APRILIA	AMICO	49	Amico 50 GL CatCon. (HV)   KW: 2/PS: 3   1993 - 1999	MD LB4L-B	MA LTX4L-BS	MS SLA 12-4S		MG LTX4-3; MG LB4-3	ML LFP5
APRILIA	AREA	49	Area 51 Replica (MY)   KW: 3/PS: 4   2000 - 2003	MD LB4L-B	MA LTX4L-BS	MS SLA 12-4S		MG LTX4-3; MG LB4-3	ML LFP5
APRILIA	AREA	49	Area 51 SBK CatCon. (MY)   KW: 3/PS: 4   2000 - 2002	MD LB4L-B	MA LTX4L-BS	MS SLA 12-4S		MG LTX4-3; MG LB4-3	ML LFP5
APRILIA	AREA	49	Area 51 CatCon. (MY)   KW: 3/PS: 4   1998 - 2003	MD LB4L-B	MA LTX4L-BS	MS SLA 12-4S		MG LTX4-3; MG LB4-3	ML LFP5
APRILIA	ATLANTIC	124	Atlantic 125 (SP)   KW: 10/PS: 14   2003 - 2013	MD LB12AL-A2; MD LB12AL-A		MS LB12A-3		MG LB12A-3	ML LFP14
APRILIA	ATLANTIC	124	Atlantic 125 (SP)   KW: 7/PS: 10   2003 - 2013	MD LB12AL-A; MD LB12AL-A2; MD LB9B	MA LTX9A-BS	MS LTX9A-4; MS LB12A-3		MG LTX9A-4; MG LB12A-3	ML LFP9; ML LFP14

# ZUORDNUNGSLISTE



Marke	Modell	CC	Typ   KW/PS   Jahr	DRY + Acid	AGM	SLA	HVT	GEL	Lithium
APRILIA	ATLANTIC	198	Atlantic 200 (SP)   KW: 14/PS: 19   2002 - 2005	MD LB12AL-A2; MD LB12AL-A		MS LTX14AH-3; MS LB12A-3; MS LTX14AH-4		MG LB12A-3; MG LTX14AH-3	ML LFP14
APRILIA	ATLANTIC	244	Atlantic 250 (SP)   KW: 15/PS: 20   2004 - 2010	MD LB12AL-A2; MD LB12AL-A		MS LTX14AH-3; MS LB12A-3; MS LTX14AH-4		MG LB12A-3; MG LTX14AH-3	ML LFP14
APRILIA	ATLANTIC	244	Atlantic 250 i.e. (SP)   KW: 15/PS: 20   2006 - 2010	MD LB12AL-A2; MD LB12AL-A		MS LTX14AH-3; MS LB12A-3; MS LTX14AH-4		MG LB12A-3; MG LTX14AH-3	ML LFP14
APRILIA	ATLANTIC	278	Atlantic 300 i.e. (SPG)   KW: 17/PS: 23   2010 -	MD LB12AL-A2; MD LB12AL-A		MS LTX14AH-3; MS LB12A-3; MS LTX14AH-4		MG LB12A-3; MG LTX14AH-3	ML LFP14
APRILIA	ATLANTIC	399	Atlantic 400 Sprint (VL)   KW: 25/PS: 34   2006 - 2009		MA LTX12-BS	MS LTX12-4			ML LFP14
APRILIA	ATLANTIC	459	Atlantic 500 Sprint (VL)   KW: 28/PS: 38   2005 - 2010	MD LB14L-A2	MA LTX12-BS; MA LTX14AHL-BS	MS LTX14AH-4; MS LTX14AH-3; MS LTX12-4		MG LTX14AH-3; MG LTX12-4	ML LFP14
APRILIA	ATLANTIC	459	Atlantic 500 (PT)   KW: 29/PS: 39   2002 - 2004	MD LB14L-A2	MA LTX14AHL-BS	MS LTX14AH-3; MS LTX14AH-4		MG LTX14AH-3	ML LFP14
APRILIA	CAPONORD	1197	Caponord 1200 (VK)   KW: 92/PS: 125   2013 -		MA LTX14-BS	MS LTX14-4; MS LT14B-4	MH HVT-8	MG LTX14-4	ML LFP14
APRILIA	CAPONORD	1197	Caponord 1200 Rally (VK)   KW: 92/PS: 125   2013 -		MA LTX14-BS	MS LTX14-4; MS LT14B-4	MH HVT-8	MG LTX14-4	ML LFP14
APRILIA	CLASSIC	50	Classic 50 (GI)   KW: 2/PS: 2   1993 - 1998	MD LB4L-B	MA LTX4L-BS	MS SLA 12-4S		MG LTX4-3; MG LB4-3	ML LFP5
APRILIA	CLASSIC	125	Classic 125   KW: 8/PS: 11   1997 - 2001	MD LB9B	MA LTX9A-BS	MS LTX9A-4		MG LTX9A-4	ML LFP9
APRILIA	CUBE	278	Cube 300 i.e.   KW: 17/PS: 23   2008 - 2013		MA LT12B-BS; MA LTX12-BS	MS LTX12-4; MS LT12B-4		MG LT12B-4; MG LTX12-4	ML LFP14
APRILIA	CUBE	278	Cube 300 i.e. Black Line   KW: 17/PS: 23   2010 - 2013		MA LT12B-BS; MA LTX12-BS	MS LTX12-4; MS LT12B-4		MG LT12B-4; MG LTX12-4	ML LFP14
APRILIA	DORSODURO	749	Dorsoduro 750 (M551M)   KW: 67/PS: 91   2008 - 2013		MA LTX14-BS	MS LTX14-4; MS LT14B-4	MH HVT-8	MG LTX14-4	ML LFP14
APRILIA	DORSODURO	749	Dorsoduro 750 Factory (M551M)   KW: 67/PS: 91   2010 - 2013		MA LTX14-BS	MS LTX14-4; MS LT14B-4	MH HVT-8	MG LTX14-4	ML LFP14
APRILIA	DORSODURO	749	Dorsoduro 750 ABS   KW: 67/PS: 91   2014 -		MA LTX14-BS	MS LTX14-4; MS LT14B-4	MH HVT-8	MG LTX14-4	ML LFP14
APRILIA	DORSODURO	896	Dorsoduro 900 (KB1)   KW: 70/PS: 95   2017 -		MA LTX14-BS	MS LTX14-4; MS LT14B-4	MH HVT-8	MG LTX14-4	ML LFP14
APRILIA	DORSODURO	896	Dorsoduro 900 (YA1)   KW: 35/PS: 48   2017 -		MA LTX14-BS	MS LTX14-4; MS LT14B-4	MH HVT-8	MG LTX14-4	ML LFP14
APRILIA	DORSODURO	1197	Dorsoduro 1200 (TV)   KW: 96/PS: 131   2011 - 2013		MA LTX14-BS	MS LTX14-4; MS LT14B-4	MH HVT-8	MG LTX14-4	ML LFP14
APRILIA	DORSODURO	1197	Dorsoduro 1200 ABS/ATC   KW: 96/PS: 131   2011 -		MA LTX14-BS	MS LTX14-4; MS LT14B-4	MH HVT-8	MG LTX14-4	ML LFP14
APRILIA	ET	49	ET 50   KW: 4/PS: 5   1987 -	MD LB4L-B	MA LTX4L-BS	MS SLA 12-4S		MG LTX4-3; MG LB4-3	ML LFP5
APRILIA	ET	49	ET 50 Tuareg   KW: 4/PS: 5   1987 -	MD LB4L-B	MA LTX4L-BS	MS SLA 12-4S		MG LTX4-3; MG LB4-3	ML LFP5
APRILIA	ET	50	ET 50 Fire   KW: 3/PS: 4   1989 -	MD LB4L-B	MA LTX4L-BS	MS SLA 12-4S		MG LTX4-3; MG LB4-3	ML LFP5
APRILIA	ET	50	ET 50   KW: 3/PS: 4   1988 -	MD LB4L-B	MA LTX4L-BS	MS SLA 12-4S		MG LTX4-3; MG LB4-3	ML LFP5
APRILIA	ETV	998	ETV 1000 Caponord ABS (PS)   KW: 72/PS: 98   2004 - 2007		MA LTX14-BS	MS LTX14-4; MS LT14B-4	MH HVT-8	MG LTX14-4	ML LFP14
APRILIA	ETV	998	ETV 1000 Caponord (PS)   KW: 72/PS: 98   1998 - 2004		MA LTX14-BS	MS LTX14-4; MS LT14B-4	MH HVT-8	MG LTX14-4	ML LFP14
APRILIA	ETV	998	ETV 1000 Caponord Rally (PS)   KW: 72/PS: 98   2004 - 2004		MA LTX14-BS	MS LTX14-4; MS LT14B-4	MH HVT-8	MG LTX14-4	ML LFP14
APRILIA	ETV	998	ETV 1000 Raid ABS   KW: 72/PS: 98   2006 - 2006		MA LTX14-BS	MS LTX14-4; MS LT14B-4	MH HVT-8	MG LTX14-4	ML LFP14
APRILIA	ETX	125	ETX 125 (PH)   KW: 11/PS: 15   1998 - 2003	MD LB9B; MD 12N5,5-3B	MA LTX9A-BS	MS LTX9A-4		MG LTX9A-4	ML LFP9
APRILIA	ETX	349	ETX 6.35   KW: 20/PS: 27   1988 -	MD 12N5,5-3B; MD LB14L-A2	MA LTX14AHL-BS	MS LTX14AH-3		MG LTX14AH-3	ML LFP14
APRILIA	ETX	349	ETX 350   KW: 20/PS: 27   1985 - 1988	MD 12N5,5-3B; MD LB14L-A2	MA LTX14AHL-BS	MS LTX14AH-3		MG LTX14AH-3	ML LFP14
APRILIA	EUROPA	50	Europa   KW: 2/PS: 3   1990 -	MD LB4L-B	MA LTX4L-BS	MS SLA 12-4S		MG LTX4-3; MG LB4-3	ML LFP5
APRILIA	GULLIVER	49	Gulliver AC CatCon. (LH)   KW: 3/PS: 4   1995 - 1998	MD LB4L-B	MA LTX4L-BS	MS SLA 12-4S		MG LTX4-3; MG LB4-3	ML LFP5
APRILIA	GULLIVER	49	Gulliver LC CatCon. (LH)   KW: 3/PS: 4   1997 - 1999	MD LB4L-B	MA LTX4L-BS	MS SLA 12-4S		MG LTX4-3; MG LB4-3	ML LFP5



# ZUORDNUNGSLISTE



Marke	Modell	CC	Typ   KW/PS   Jahr	DRY + Acid	AGM	SLA	HVT	GEL	Lithium
APRILIA	HABANA	49	Habana 50 Custom CatCon. (PK)   KW: 2/PS: 3   1999 - 2001	MD LB4L-B	MA LTX4L-BS	MS SLA 12-4S		MG LTX4-3; MG LB4-3	ML LFP5
APRILIA	HABANA	49	Habana 50 CatCon. (PK)   KW: 2/PS: 3   1999 - 2001	MD LB4L-B	MA LTX4L-BS	MS SLA 12-4S		MG LTX4-3; MG LB4-3	ML LFP5
APRILIA	HABANA	124	Habana 125 Custom (PM)   KW: 8/PS: 10   2000 - 2001		MA LTX9-BS	MS LTZ10-S; MS LTX9-4			ML LFP9
APRILIA	HABANA	124	Habana 125 (PM)   KW: 8/PS: 10   2000 - 2001		MA LTX9-BS	MS LTZ10-S; MS LTX9-4			ML LFP9
APRILIA	LEONARDO	125	Leonardo 125 ST (TB)   KW: 9/PS: 12   2002 - 2004	MD LB12AL-A2; MD LB12AL-A		MS LTX14AH-3; MS LB12A-3; MS LTX14AH-4		MG LB12A-3; MG LTX14AH-3	ML LFP14
APRILIA	LEONARDO	125	Leonardo 125 (MB)   KW: 9/PS: 12   1996 - 2001	MD LB12AL-A2; MD LB12AL-A		MS LTX14AH-3; MS LB12A-3; MS LTX14AH-4		MG LB12A-3; MG LTX14AH-3	ML LFP14
APRILIA	LEONARDO	151	Leonardo 150 (MB)   KW: 10/PS: 14   1997 - 2000	MD LB12AL-A2; MD LB12AL-A		MS LTX14AH-3; MS LB12A-3; MS LTX14AH-4		MG LB12A-3; MG LTX14AH-3	ML LFP14
APRILIA	LEONARDO	151	Leonardo 150 (TB)   KW: 10/PS: 13   2002 -	MD LB12AL-A2; MD LB12AL-A		MS LTX14AH-3; MS LB12A-3; MS LTX14AH-4		MG LB12A-3; MG LTX14AH-3	ML LFP14
APRILIA	LEONARDO	250	Leonardo 250 (PD)   KW: 14/PS: 19   1999 - 2001	MD LB12AL-A2; MD LB12AL-A		MS LTX14AH-3; MS LB12A-3; MS LTX14AH-4		MG LB12A-3; MG LTX14AH-3	ML LFP14
APRILIA	LEONARDO	250	Leonardo 250 (SV)   KW: 14/PS: 19   2002 -	MD LB12AL-A2; MD LB12AL-A		MS LTX14AH-3; MS LB12A-3; MS LTX14AH-4		MG LB12A-3; MG LTX14AH-3	ML LFP14
APRILIA	LEONARDO	265	Leonardo 300 (SV)   KW: 15/PS: 20   2005 - 2006	MD LB12AL-A2; MD LB12AL-A		MS LTX14AH-3; MS LB12A-3; MS LTX14AH-4		MG LB12A-3; MG LTX14AH-3	ML LFP14
APRILIA	MANA	839	Mana 850 GT ABS   KW: 56/PS: 76   2013 -		MA LTX14-BS	MS LTX14-4; MS LT14B-4	MH HVT-8	MG LT14B-4; MG LTX14-4	ML LFP14
APRILIA	MANA	839	Mana 850   KW: 56/PS: 76   2002 - 2013		MA LTX14-BS	MS LTX14-4; MS LT14B-4	MH HVT-8	MG LTX14-4	ML LFP14
APRILIA	MANA	839	Mana 850 GT   KW: 56/PS: 77   2009 - 2013		MA LTX14-BS	MS LTX14-4; MS LT14B-4	MH HVT-8	MG LTX14-4	ML LFP14
APRILIA	MC	49	MC Gulliver CatCon. (LH)   KW: 3/PS: 4   1996 - 1999	MD LB4L-B	MA LTX4L-BS	MS SLA 12-4S		MG LTX4-3; MG LB4-3	ML LFP5
APRILIA	MOJITO	49	Mojito 50 Custom CatCon. (TF)   KW: 2/PS: 3   1999 - 2004	MD LB4L-B	MA LTX4L-BS	MS SLA 12-4S		MG LTX4-3; MG LB4-3	ML LFP5
APRILIA	MOJITO	49	Mojito 50 CatCon. (TF)   KW: 2/PS: 3   1999 - 2003	MD LB4L-B	MA LTX4L-BS	MS SLA 12-4S		MG LTX4-3; MG LB4-3	ML LFP5
APRILIA	MOJITO	49	Mojito 50 Custom CatCon. (TF)   KW: 3/PS: 4   2005 - 2013	MD LB4L-B	MA LTX4L-BS	MS SLA 12-4S		MG LTX4-3; MG LB4-3	ML LFP5
APRILIA	MOJITO	124	Mojito 125 Custom (RY)   KW: 7/PS: 10   2007 - 2013		MA LTX7L-BS	MS LTZ8V; MS LTX7-3			ML LFP7
APRILIA	MOJITO	124	Mojito 125 (RY)   KW: 6/PS: 9   2000 -		MA LTX7L-BS; MA LTX9-BS	MS LTZ8V; MS LTZ10-S; MS LTX9-4; MS LTX7-3		MG LTX7-3; MG LTX9-4	ML LFP9
APRILIA	MOJITO	151	Mojito 150 (RY)   KW: 8/PS: 11   2004 -		MA LTX7L-BS	MS LTZ8V; MS LTX7-3			ML LFP7
APRILIA	MOTO	649	Moto 6.5 (MH)   KW: 31/PS: 42   1995 - 2000	MD LB12AL-A2				MG LB12A-3	ML LFP14
APRILIA	MX	50	MX 50 (ST)   KW: 6/PS: 8   2003 - 2005	MD LB4L-B	MA LTX4L-BS	MS SLA 12-4S		MG LTX4-3; MG LB4-3	ML LFP5
APRILIA	MX	125	MX 125 (TZ)   KW: 11/PS: 15   2004 - 2007	MD LB4L-B	MA LTX4L-BS	MS SLA 12-4S		MG LTX4-3; MG LB4-3	ML LFP5
APRILIA	MX	125	MX 125 (TZ)   KW: 18/PS: 24   2004 - 2007	MD LB4L-B	MA LTX4L-BS	MS SLA 12-4S		MG LTX4-3; MG LB4-3	ML LFP5
APRILIA	PEGASO	125	Pegaso 125   KW: 18/PS: 24   1992 - 1995	MD LB9B	MA LTX9A-BS	MS LTX9A-4		MG LTX9A-4	ML LFP9
APRILIA	PEGASO	562	Pegaso 600 (FP)   KW: 33/PS: 45   1988 - 1991	MD LB14L-A2	MA LTX14AHL-BS	MS LTX14AH-3; MS LTX14AH-4		MG LTX14AH-3	ML LFP14
APRILIA	PEGASO	562	Pegaso 600 (FP)   KW: 35/PS: 48   1990 -	MD LB14L-A2	MA LTX14AHL-BS	MS LTX14AH-3; MS LTX14AH-4		MG LTX14AH-3	ML LFP14
APRILIA	PEGASO	652	Pegaso 650 CatCon. (ML)   KW: 25/PS: 34   1997 - 2000	MD LB12AL-A; MD LB12AL-A2		MS LTX14AH-4; MS LTX14AH-3; MS LB12A-3		MG LTX14AH-3; MG LB12A-3	ML LFP14
APRILIA	PEGASO	652	Pegaso 650 (GA)   KW: 25/PS: 34   1992 - 1996	MD LB14L-A2; MD LB12AL-A2	MA LTX14AHL-BS	MS LTX14AH-4; MS LTX14AH-3		MG LTX14AH-3	ML LFP14
APRILIA	PEGASO	652	Pegaso 650 Garda (ML)   KW: 25/PS: 34   1997 - 2000	MD LB12AL-A; MD LB12AL-A2		MS LTX14AH-4; MS LTX14AH-3; MS LB12A-3		MG LTX14AH-3; MG LB12A-3	ML LFP14
APRILIA	PEGASO	652	Pegaso 650 I.E. (RW)   KW: 25/PS: 34   2001 - 2004	MD LB12AL-A2; MD LB12AL-A		MS LTX14AH-3; MS LB12A-3; MS LTX14AH-4		MG LB12A-3; MG LTX14AH-3	ML LFP14
APRILIA	PEGASO	652	Pegaso 650 I.E. Garda (RW)   KW: 25/PS: 34   2001 - 2004	MD LB12AL-A2; MD LB12AL-A		MS LTX14AH-3; MS LB12A-3; MS LTX14AH-4		MG LB12A-3; MG LTX14AH-3	ML LFP14
APRILIA	PEGASO	652	Pegaso 650 (GA)   KW: 34/PS: 46   1992 - 1996	MD LB14L-A2; MD LB12AL-A2	MA LTX14AHL-BS	MS LTX14AH-4; MS LTX14AH-3		MG LTX14AH-3	ML LFP14



Marke	Modell	CC	Typ   KW/PS   Jahr	DRY + Acid	AGM	SLA	HVT	GEL	Lithium
APRILIA	PEGASO	652	Pegaso 650 CatCon. (ML)   KW: 34/PS: 46   1997 - 2000	MD LB12AL-A; MD LB12AL-A2		MS LTX14AH-4; MS LTX14AH-3; MS LB12A-3		MG LTX14AH-3; MG LB12A-3	MIL LFP14
APRILIA	PEGASO	652	Pegaso 650 Garda (ML)   KW: 34/PS: 46   1997 - 2000	MD LB12AL-A; MD LB12AL-A2		MS LTX14AH-4; MS LTX14AH-3; MS LB12A-3		MG LTX14AH-3; MG LB12A-3	MIL LFP14
APRILIA	PEGASO	652	Pegaso 650   KW: 36/PS: 49   1992 - 1996	MD LB14L-A2; MD LB12AL-A2	MA LTX14AHL-BS	MS LTX14AH-4; MS LTX14AH-3		MG LTX14AH-3	MIL LFP14
APRILIA	PEGASO	652	Pegaso 650 I.E. (RW)   KW: 36/PS: 49   2001 - 2004	MD LB12AL-A2; MD LB12AL-A		MS LTX14AH-3; MS LB12A-3; MS LTX14AH-4		MG LB12A-3; MG LTX14AH-3	MIL LFP14
APRILIA	PEGASO	652	Pegaso 650 CatCon. (RW)   KW: 36/PS: 49   2001 - 2004	MD LB12AL-A; MD LB12AL-A2		MS LTX14AH-4; MS LTX14AH-3; MS LB12A-3		MG LTX14AH-3; MG LB12A-3	MIL LFP14
APRILIA	PEGASO	652	Pegaso 650 I.E. Garda (RW)   KW: 36/PS: 49   2001 - 2004	MD LB12AL-A2; MD LB12AL-A		MS LTX14AH-3; MS LB12A-3; MS LTX14AH-4		MG LB12A-3; MG LTX14AH-3	MIL LFP14
APRILIA	PEGASO	652	Pegaso 650 Garda (ML)   KW: 36/PS: 49   1997 - 2000	MD LB12AL-A; MD LB12AL-A2		MS LTX14AH-4; MS LTX14AH-3; MS LB12A-3		MG LTX14AH-3; MG LB12A-3	MIL LFP14
APRILIA	PEGASO	660	Pegaso 650 Factory (VD)   KW: 35/PS: 48   2005 - 2009		MA LTX12-BS	MS LTX12-4			MIL LFP14
APRILIA	PEGASO	660	Pegaso 650 (VD)   KW: 35/PS: 48   2005 - 2009		MA LTX12-BS	MS LTX12-4			MIL LFP14
APRILIA	PEGASO	660	Pegaso 650 Trail (VD)   KW: 35/PS: 48   2005 - 2009		MA LTX12-BS	MS LTX12-4			MIL LFP14
APRILIA	PEGASO	660	Pegaso 650 Strada (VD)   KW: 35/PS: 48   2005 - 2009		MA LTX12-BS	MS LTX12-4			MIL LFP14
APRILIA	PEGASO	660	Pegaso 650 Factory (VD)   KW: 25/PS: 34   2005 - 2009		MA LTX12-BS	MS LTX12-4			MIL LFP14
APRILIA	PEGASO	660	Pegaso 650 Strada (VD)   KW: 25/PS: 34   2005 - 2009		MA LTX12-BS	MS LTX12-4			MIL LFP14
APRILIA	PEGASO	660	Pegaso 650 Trail (VD)   KW: 25/PS: 34   2005 - 2009		MA LTX12-BS	MS LTX12-4			MIL LFP14
APRILIA	RALLY	49	Rally 50 LC CatCon. (MD)   KW: 3/PS: 4   1997 - 1998	MD LB4L-B	MA LTX4L-BS	MS SLA 12-4S		MG LTX4-3; MG LB4-3	MIL LFP5
APRILIA	RALLY	49	Rally 50 AC CatCon. (MD)   KW: 3/PS: 4   1995 - 2003	MD LB4L-B	MA LTX4L-BS	MS SLA 12-4S		MG LTX4-3; MG LB4-3	MIL LFP5
APRILIA	RALLY	49	Rally 50 (MD)   KW: 2/PS: 3   1990 - 1996	MD LB4L-B	MA LTX4L-BS	MS SLA 12-4S		MG LTX4-3; MG LB4-3	MIL LFP5
APRILIA	RALLY	49	Rally 50 (MD)   KW: 3/PS: 4   1990 - 1996	MD LB4L-B	MA LTX4L-BS	MS SLA 12-4S		MG LTX4-3; MG LB4-3	MIL LFP5
APRILIA	RED ROSE	50	Red Rose 50 (G)   KW: 2/PS: 3   1990 - 1994	MD LB4L-B	MA LTX4L-BS	MS SLA 12-4S		MG LTX4-3; MG LB4-3	MIL LFP5
APRILIA	RED ROSE	50	Red Rose 50 (G)   KW: 2/PS: 3   1988 - 1994	MD LB4L-B	MA LTX4L-BS	MS SLA 12-4S		MG LTX4-3; MG LB4-3	MIL LFP5
APRILIA	RED ROSE	125	Red Rose 125 (BC)   KW: 20/PS: 27   1989 - 1992	MD LB9B	MA LTX9A-BS	MS LTX9A-4		MG LTX9A-4	MIL LFP9
APRILIA	RED ROSE	125	Red Rose 125 (BC)   KW: 20/PS: 27   1993 - 1997	MD LB9B	MA LTX9A-BS	MS LTX9A-4		MG LTX9A-4	MIL LFP9
APRILIA	RS	50	RS 50 Replica (SE)   KW: 2/PS: 3   2002 - 2003	MD LB4L-B	MA LTX4L-BS	MS SLA 12-4S		MG LTX4-3; MG LB4-3	MIL LFP5
APRILIA	RS	50	RS 50 Replica (SE)   KW: 2/PS: 3   2004 - 2005	MD LB4L-B	MA LTX4L-BS	MS SLA 12-4S		MG LTX4-3; MG LB4-3	MIL LFP5
APRILIA	RS	50	RS 50 Replica (PL)   KW: 2/PS: 3   2006 - 2010		MA LTX5L-BS	MS LTZ7-S; MS LTX5-3		MG LTX5-3	MIL LFP5
APRILIA	RS	50	RS 50 Extrema (HP)   KW: 2/PS: 3   1993 - 1997	MD LB4L-B	MA LTX4L-BS	MS SLA 12-4S		MG LTX4-3; MG LB4-3	MIL LFP5
APRILIA	RS	50	RS 50 (HP)   KW: 2/PS: 3   1994 - 1997	MD LB4L-B	MA LTX4L-BS	MS SLA 12-4S		MG LTX4-3; MG LB4-3	MIL LFP5
APRILIA	RS	50	RS 50 Replica (PG)   KW: 2/PS: 3   1999 - 2001	MD LB4L-B	MA LTX4L-BS	MS SLA 12-4S		MG LTX4-3; MG LB4-3	MIL LFP5
APRILIA	RS	124	RS 125 (MP)   KW: 23/PS: 31   1995 - 1997	MD LB9B	MA LTX9A-BS	MS LTX9A-4		MG LTX9A-4	MIL LFP9
APRILIA	RS	124	RS 125 Replica (GS)   KW: 11/PS: 15   1992 - 1994	MD LB9B	MA LTX9A-BS	MS LTX9A-4		MG LTX9A-4	MIL LFP9
APRILIA	RS	124	RS 125 Extrema (GS)   KW: 11/PS: 15   1992 - 1994	MD LB9B	MA LTX9A-BS	MS LTX9A-4		MG LTX9A-4	MIL LFP9
APRILIA	RS	124	RS 125 Extrema (GS)   KW: 23/PS: 31   1992 - 1995	MD LB9B	MA LTX9A-BS	MS LTX9A-4		MG LTX9A-4	MIL LFP9
APRILIA	RS	124	RS 125 (KC, KC1, XA)   KW: 11/PS: 15   2017 -	MD LB9B	MA LTX9A-BS; MA LTZ7S-BS	MS LTZ7-S; MS LTX9A-4		MG LTX9A-4; MG LTZ7-S	MIL LFP7Z



Marke	Modell	CC	Typ   KW/PS   Jahr	DRY + Acid	AGM	SLA	HVT	GEL	Lithium
APRILIA	RS	125	RS 125 Replica (RD)   KW: 22/PS: 29   2007 - 2009	MD LB9B	MA LTX9A-BS	MS LTX9A-4		MG LTX9A-4	ML LFP9
APRILIA	RS	125	RS 125 Replica (PY)   KW: 22/PS: 29   2010 - 2012	MD LB9B	MA LTX9A-BS	MS LTX9A-4		MG LTX9A-4	ML LFP9
APRILIA	RS	125	RS 125 Extrema (MP)   KW: 22/PS: 29   1995 - 2001	MD LB9B	MA LTX9A-BS	MS LTX9A-4		MG LTX9A-4	ML LFP9
APRILIA	RS	125	RS 125 Extrema (SF)   KW: 22/PS: 29   2002 - 2006	MD LB9B	MA LTX9A-BS	MS LTX9A-4		MG LTX9A-4	ML LFP9
APRILIA	RS	125	RS 125 Extrema (RD)   KW: 22/PS: 29   2007 - 2009	MD LB9B	MA LTX9A-BS	MS LTX9A-4		MG LTX9A-4	ML LFP9
APRILIA	RS	125	RS 125 Extrema (PY)   KW: 22/PS: 29   2010 - 2012	MD LB9B	MA LTX9A-BS	MS LTX9A-4		MG LTX9A-4	ML LFP9
APRILIA	RS	125	RS 125 (PY)   KW: 11/PS: 15   2010 - 2012	MD LB9B	MA LTX9A-BS	MS LTX9A-4		MG LTX9A-4	ML LFP9
APRILIA	RS	125	RS 125 (RD)   KW: 11/PS: 15   2007 - 2009	MD LB9B	MA LTX9A-BS	MS LTX9A-4		MG LTX9A-4	ML LFP9
APRILIA	RS	125	RS 125 (RD)   KW: 17/PS: 23   2007 - 2009	MD LB9B	MA LTX9A-BS	MS LTX9A-4		MG LTX9A-4	ML LFP9
APRILIA	RS	125	RS 125 (MP)   KW: 11/PS: 15   1995 - 2001	MD LB9B	MA LTX9A-BS	MS LTX9A-4		MG LTX9A-4	ML LFP9
APRILIA	RS	125	RS 125 (MP)   KW: 18/PS: 24   1995 - 1998	MD LB9B	MA LTX9A-BS	MS LTX9A-4		MG LTX9A-4	ML LFP9
APRILIA	RS	125	RS 125 Replica (SF)   KW: 22/PS: 29   2002 - 2006	MD LB9B	MA LTX9A-BS	MS LTX9A-4		MG LTX9A-4	ML LFP9
APRILIA	RS	125	RS 125 Talmasci-Replica (RD)   KW: 11/PS: 15   2008 - 2009	MD LB9B	MA LTX9A-BS	MS LTX9A-4		MG LTX9A-4	ML LFP9
APRILIA	RS	125	RS 125 Spain's No. 1-Replica (SF)   KW: 11/PS: 15   2007 - 2009	MD LB9B	MA LTX9A-BS	MS LTX9A-4		MG LTX9A-4	ML LFP9
APRILIA	RS	125	RS 125 Spain's No. 1-Replica (SF)   KW: 17/PS: 23   2008 - 2009	MD LB9B	MA LTX9A-BS	MS LTX9A-4		MG LTX9A-4	ML LFP9
APRILIA	RS	125	RS 125 Talmasci-Replica (RD)   KW: 17/PS: 23   2008 - 2009	MD LB9B	MA LTX9A-BS	MS LTX9A-4		MG LTX9A-4	ML LFP9
APRILIA	RS	125	RS 125 Replica (GS)   KW: 23/PS: 31   1992 - 1994	MD LB9B	MA LTX9A-BS	MS LTX9A-4		MG LTX9A-4	ML LFP9
APRILIA	RS	125	RS 125 Replica (MP)   KW: 22/PS: 29   1995 - 2001	MD LB9B	MA LTX9A-BS	MS LTX9A-4		MG LTX9A-4	ML LFP9
APRILIA	RS	125	RS 125 Tuono (SF)   KW: 22/PS: 29   2003 - 2004	MD LB9B	MA LTX9A-BS	MS LTX9A-4		MG LTX9A-4	ML LFP9
APRILIA	RS	125	RS 125 Spain's No. 1-Replica (SF)   KW: 22/PS: 29   2007 - 2007	MD LB9B	MA LTX9A-BS	MS LTX9A-4		MG LTX9A-4	ML LFP9
APRILIA	RS	125	RS 125 (RD)   KW: 22/PS: 29   2007 - 2007	MD LB9B	MA LTX9A-BS	MS LTX9A-4		MG LTX9A-4	ML LFP9
APRILIA	RS	125	RS 125 (PY)   KW: 21/PS: 29   2006 -	MD LB9B	MA LTX9A-BS	MS LTX9A-4		MG LTX9A-4	ML LFP9
APRILIA	RS	125	RS 125 (PY, RM)   KW: 5/PS: 7   2006 -	MD LB9B	MA LTX9A-BS	MS LTX9A-4		MG LTX9A-4	ML LFP9
APRILIA	RS	249	RS 250 (LD)   KW: 40/PS: 54   1995 - 1996	MD LB4L-B	MA LTX4L-BS	MS SLA 12-4S		MG LTX4-3; MG LB4-3	ML LFP5
APRILIA	RS	249	RS 250 Replica (LD)   KW: 40/PS: 54   2000 - 2002	MD LB4L-B	MA LTX4L-BS	MS SLA 12-4S		MG LTX4-3; MG LB4-3	ML LFP5
APRILIA	RS	249	RS 250 (LD)   KW: 40/PS: 55   1997 - 2002	MD LB4L-B	MA LTX4L-BS	MS SLA 12-4S		MG LTX4-3; MG LB4-3	ML LFP5
APRILIA	RS4	50	RS4 50   KW: 2/PS: 3   2015 -		MA LTX5L-BS	MS LTZ7-S; MS LTX5-3			ML LFP5
APRILIA	RS4	125	RS4 125 SBK Replica 2012   KW: 11/PS: 15   2012 -		MA LTX7L-BS	MS LTZ8V; MS LTX7-3			ML LFP7
APRILIA	RS4	125	RS4 125   KW: 11/PS: 15   2011 -		MA LTX7L-BS	MS LTZ8V; MS LTX7-3			ML LFP7
APRILIA	RST	998	RST 1000 Futura   KW: 84/PS: 114   2001 - 2003		MA LTX12-BS	MS LTX12-4			ML LFP14
APRILIA	RST	998	RST 1000 Futura   KW: 72/PS: 98   2001 - 2003		MA LTX12-BS	MS LTX12-4			ML LFP14
APRILIA	RST	998	RST 1000 Futura   KW: 78/PS: 106   2001 - 2003		MA LTX12-BS	MS LTX12-4			ML LFP14
APRILIA	RSV	998	RSV 1000 R Factory (RR)   KW: 105/PS: 143   2006 - 2011		MA LTX12-BS; MA LTZ10S-BS	MS LTZ10-S; MS LTX12-4		MG LTX12-4; MG LTZ10-S	ML LFP14
APRILIA	RSV	998	RSV Mille SP   KW: 107/PS: 146   2000 - 2000		MA LTX12-BS; MA LTX14-BS	MS LTX14-4; MS LTX12-4	MH HVT-8	MG LTX12-4; MG LTX14-4	ML LFP14



Marke	Modell	CC	Typ   KW/PS   Jahr	DRY + Acid	AGM	SLA	HVT	GEL	Lithium
APRILIA	RSV	998	RSV Mille (ME)   KW: 72/PS: 98   1998 - 2000		MA LTX12-BS; MA LTX14-BS	MS LTX12-4; MS LT14B-4		MG LT14B-4; MG LTX12-4	ML LFP14
APRILIA	RSV	998	RSV Mille R (ME)   KW: 87/PS: 118   2000 - 2000		MA LTX12-BS; MA LTX14-BS	MS LTX14-4; MS LTX12-4	MH HVT-8	MG LTX12-4; MG LTX14-4	ML LFP14
APRILIA	RSV	998	RSV Mille (ME)   KW: 87/PS: 118   1998 - 2000		MA LTX12-BS; MA LTX14-BS	MS LTX12-4; MS LT14B-4		MG LT14B-4; MG LTX12-4	ML LFP14
APRILIA	RSV	998	RSV Mille (ME)   KW: 92/PS: 125   1998 - 2000		MA LTX12-BS; MA LTX14-BS	MS LTX12-4; MS LT14B-4		MG LT14B-4; MG LTX12-4	ML LFP14
APRILIA	RSV	998	RSV Mille R (RP)   KW: 92/PS: 125   2001 - 2003		MA LTX12-BS	MS LTX12-4			ML LFP14
APRILIA	RSV	998	RSV Mille R (RR)   KW: 102/PS: 139   2004 - 2005		MA LTX12-BS	MS LTX12-4			ML LFP14
APRILIA	RSV	998	RSV 1000 R Factory (RR)   KW: 102/PS: 139   2004 - 2005		MA LTX12-BS; MA LTZ10S-BS	MS LTZ10-S; MS LTX12-4		MG LTX12-4; MG LTZ10-S	ML LFP14
APRILIA	RSV	998	RSV 1000 R (RR)   KW: 105/PS: 143   2002 - 2010		MA LTX12-BS; MA LTX14-BS	MS LTX14-4; MS LTX12-4	MH HVT-8	MG LTX12-4; MG LTX14-4	ML LFP14
APRILIA	RSV4	999	RSV4 Factory ABS   KW: 135/PS: 184   2014 -		MA LTX12-BS; MA LTZ10S-BS	MS LTZ10-S; MS LTX12-4		MG LTX12-4; MG LTZ10-S	ML LFP14
APRILIA	RSV4	999	RSV4 ABS   KW: 135/PS: 184   2014 -		MA LTX12-BS; MA LTZ10S-BS	MS LTZ10-S; MS LTX12-4		MG LTX12-4; MG LTZ10-S	ML LFP14
APRILIA	RSV4	999	RSV4 Factory   KW: 132/PS: 180   2009 - 2011		MA LTZ10S-BS	MS LTZ10-S			ML LFP14
APRILIA	RSV4	999	RSV4 Factory APRC   KW: 132/PS: 180   2011 - 2013		MA LTX12-BS; MA LTZ10S-BS	MS LTZ10-S; MS LTX12-4		MG LTX12-4; MG LTZ10-S	ML LFP14
APRILIA	RSV4	999	RSV4 R   KW: 132/PS: 180   2009 - 2011		MA LTX14-BS; MA LTZ10S-BS	MS LTZ10-S; MS LTX14-4	MH HVT-8	MG LTX14-4; MG LTZ10-S	ML LFP14
APRILIA	RSV4	999	RSV4 R   KW: 132/PS: 180   2011 - 2013		MA LTX12-BS; MA LTZ10S-BS	MS LTX12-S; MS LTX12-4		MG LTX12-4; MG LTZ10-S	ML LFP14
APRILIA	RSV4	999	RSV4 RR 1000 (RK)   KW: 148/PS: 201   2015 -		MA LT12A-BS; MA LTX12-BS	MS LTX12-4		MG LTX12-4	ML LFP14
APRILIA	RSV4	999	RSV4 Factory (RK)   KW: 78/PS: 106   2009 - 2011		MA LTZ10S-BS	MS LTZ10-S			ML LFP14
APRILIA	RSV4	999	RSV4 RF 1000 (RK)   KW: 148/PS: 201   2015 -		MA LTZ10S-BS	MS LTZ10-S			ML LFP14
APRILIA	RSV4	999	RSV4 RF 1000 (KE, KE1)   KW: 148/PS: 201   2017 -		MA LT12A-BS; MA LTZ10S-BS	MS LTZ12-S; MS LTZ10-S; MS LTX12A-4		MG LTZ10-S; MG LTZ12-S	ML LFP14
APRILIA	RSV4	999	RSV4 RR 1000 (KE, KE1)   KW: 148/PS: 201   2017 -		MA LT12A-BS; MA LTZ10S-BS	MS LTZ12-S; MS LTZ10-S; MS LTX12A-4		MG LTZ10-S; MG LTZ12-S	ML LFP14
APRILIA	RX	50	RX 50 (ST)   KW: 2/PS: 3   1990 - 1994	MD LB4L-B	MA LTX4L-BS	MS SLA 12-4S		MG LTX4-3; MG LB4-3	ML LFP5
APRILIA	RX	50	RX 50 (ST)   KW: 3/PS: 4   1990 -	MD LB4L-B	MA LTX4L-BS	MS SLA 12-4S		MG LTX4-3; MG LB4-3	ML LFP5
APRILIA	RX	124	RX 125   KW: 6/PS: 8   1985 -	MD LB9B	MA LTX9A-BS	MS LTX9A-4		MG LTX9A-4	ML LFP9
APRILIA	RX	124	RX 125 (KX1, KX)   KW: 11/PS: 15   2018 -		MA LTX7L-BS	MS LTX7-3; MS LTZ8V			
APRILIA	RX	124	RX 125 (KT)   KW: 11/PS: 15   2022 -		MA LTX7L-BS	MS LTX7-3; MS LTZ8V			
APRILIA	RX	125	RX 125   KW: 11/PS: 15   2008 -	MD LB4L-B	MA LTX4L-BS	MS SLA 12-4S		MG LTX4-3; MG LB4-3	ML LFP5
APRILIA	RX	125	RX 125   KW: 17/PS: 23   2008 - 2013	MD LB4L-B	MA LTX4L-BS	MS SLA 12-4S		MG LTX4-3; MG LB4-3	ML LFP5
APRILIA	RX	249	RX 250 Tuareg Rallye   KW: 13/PS: 18   1985 -	MD LB9B	MA LTX9A-BS	MS LTX9A-4		MG LTX9A-4	ML LFP9
APRILIA	RX	249	RX 250   KW: 13/PS: 18   1985 -	MD LB9B	MA LTX9A-BS	MS LTX9A-4		MG LTX9A-4	ML LFP9
APRILIA	RXV	449	RXV 450 (VP)   KW: 14/PS: 19   2007 - 2007		MA LTX7A-BS	MS LTX7A-4			ML LFP7Z
APRILIA	RXV	449	RXV 450 (VPT, VP)   KW: 13/PS: 18   2008 - 2010		MA LTX7A-BS	MS LTX7A-4			ML LFP7Z
APRILIA	RXV	449	RXV 450 (VP)   KW: 25/PS: 34   2006 - 2006	MD LB9B	MA LTX7A-BS; MA LTX9A-BS	MS LTX9A-4; MS LTX7A-4		MG LTX9A-4; MG LTX7A-4	ML LFP9
APRILIA	RXV	553	RXV 550 (VP)   KW: 15/PS: 20   2006 - 2013		MA LTX7A-BS	MS LTX7A-4			ML LFP7Z; ML LFP14
APRILIA	RXV	553	RXV 550 (VPX, VP)   KW: 14/PS: 19   2006 - 2013	MD LB4L-B	MA LTX4L-BS; MA LTX7A-BS	MS LTX7A-4; MS SLA 12-4S		MG LTX4-3; MG LB4-3; MG LTX7A-4	ML LFP5; ML LFP14
APRILIA	RXV	553	RXV 550 (VP)   KW: 25/PS: 34   2006 - 2013	MD LB9B	MA LTX7A-BS; MA LTX9A-BS	MS LTX9A-4; MS LTX7A-4		MG LTX9A-4; MG LTX7A-4	ML LFP14; ML LFP9
APRILIA	SCARABEO	49	Scarabeo AC Ditech (SC)   KW: 3/PS: 4   2003 - 2004	MD LB4L-B	MA LTX4L-BS; MA LTX5L-BS	MS LTX5-3; MS SLA 12-4S		MG LB4-3; MG LTX4-3; MG LTX5-3	ML LFP5



Marke	Modell	CC	Typ   KW/PS   Jahr	DRY + Acid	AGM	SLA	HVT	GEL	Lithium
APRILIA	SCARABEO	49	Scarabeo AC Ditech   KW: 4/PS: 5   2003 - 2004	MD LB4L-B	MA LTX4L-BS; MA LTX5L-BS	MS LTX5-3; MS SLA 12-4S		MG LB4-3; MG LTX4-3; MG LTX5-3	ML LFP5
APRILIA	SCARABEO	49	Scarabeo AC 50 CatCon. (MS)   KW: 2/PS: 3   1994 - 2001	MD LB4L-B	MA LTX4L-BS	MS SLA 12-4S		MG LTX4-3; MG LB4-3	ML LFP5
APRILIA	SCARABEO	49	Scarabeo 50 Street   KW: 3/PS: 4   2005 - 2010	MD LB9B; MD LB4L-B	MA LTX9A-BS	MS LTX9A-4		MG LTX9A-4	ML LFP7Z; ML LFP9
APRILIA	SCARABEO	49	Scarabeo 50 4T   KW: 3/PS: 4   2003 - 2006	MD LB9B	MA LTX9A-BS	MS LTX9A-4		MG LTX9A-4	ML LFP9; ML LFP7Z
APRILIA	SCARABEO	49	Scarabeo 50 Ditech   KW: 4/PS: 5   2000 - 2007		MA LTX5L-BS	MS LTX5-3			ML LFP5
APRILIA	SCARABEO	96	Scarabeo 100 RE 4T   KW: 6/PS: 8   2001 - 2004	MD LB9B	MA LTX9A-BS	MS LTX9A-4		MG LTX9A-4	ML LFP9; ML LFP14
APRILIA	SCARABEO	96	Scarabeo 100 4T (VA)   KW: 5/PS: 7   2010 -	MD LB9B	MA LTX9A-BS	MS LTX9A-4		MG LTX9A-4	ML LFP9
APRILIA	SCARABEO	96	Scarabeo 100 4T   KW: 10/PS: 14   2006 - 2010	MD LB9B	MA LTX9A-BS	MS LTX9A-4		MG LTX9A-4	ML LFP9; ML LFP7Z
APRILIA	SCARABEO	124	Scarabeo 125 (RB, TD)   KW: 11/PS: 15   2007 -		MA LTX12-BS	MS LTX12-4			ML LFP14
APRILIA	SCARABEO	125	Scarabeo 125 Touring (PC)   KW: 9/PS: 12   2000 - 2003	MD LB12AL-A2; MD LB12AL-A		MS LTX14AH-3; MS LB12A-3; MS LTX14AH-4		MG LB12A-3; MG LTX14AH-3	ML LFP14
APRILIA	SCARABEO	125	Scarabeo 125 (PC)   KW: 9/PS: 12   1999 - 2003	MD LB12AL-A2; MD LB12AL-A		MS LTX14AH-3; MS LB12A-3; MS LTX14AH-4		MG LB12A-3; MG LTX14AH-3	ML LFP14
APRILIA	SCARABEO	125	Scarabeo 125 (TD)   KW: 10/PS: 13   2003 - 2007	MD LB12AL-A2; MD LB12AL-A		MS LTX14AH-3; MS LB12A-3; MS LTX14AH-4		MG LB12A-3; MG LTX14AH-3	ML LFP14
APRILIA	SCARABEO	125	Scarabeo 125 (SD)   KW: 9/PS: 12   2002 - 2002	MD LB12AL-A2; MD LB12AL-A		MS LTX14AH-3; MS LB12A-3; MS LTX14AH-4		MG LB12A-3; MG LTX14AH-3	ML LFP14
APRILIA	SCARABEO	151	Scarabeo 150 (PC)   KW: 7/PS: 10   1999 - 2004	MD LB12AL-A2; MD LB12AL-A		MS LTX14AH-3; MS LB12A-3; MS LTX14AH-4		MG LB12A-3; MG LTX14AH-3	ML LFP14
APRILIA	SCARABEO	181	Scarabeo 200 (RB)   KW: 14/PS: 19   2008 -	MD LB12AL-A; MD LB12AL-A2		MS LB12A-3		MG LB12A-3	ML LFP14
APRILIA	SCARABEO	198	Scarabeo 200 (TD)   KW: 13/PS: 18   2003 -	MD LB12AL-A2; MD LB12AL-A		MS LTX14AH-3; MS LB12A-3; MS LTX14AH-4		MG LB12A-3; MG LTX14AH-3	ML LFP14
APRILIA	SCARABEO	198	Scarabeo 200 (SD)   KW: 13/PS: 18   2001 -	MD LB12AL-A2; MD LB12AL-A		MS LTX14AH-3; MS LB12A-3; MS LTX14AH-4		MG LB12A-3; MG LTX14AH-3	ML LFP14
APRILIA	SCARABEO	244	Scarabeo 250 (TD)   KW: 16/PS: 22   2001 - 2006	MD LB12AL-A2; MD LB12AL-A		MS LTX14AH-3; MS LB12A-3; MS LTX14AH-4		MG LB12A-3; MG LTX14AH-3	ML LFP14
APRILIA	SCARABEO	244	Scarabeo 250 (VR)   KW: 16/PS: 22   2007 -		MA LTX12-BS	MS LTX12-4; MS LTX14AH-4; MS LTX14AH-3		MG LTX14AH-3	ML LFP14
APRILIA	SCARABEO	278	Scarabeo 300 (VR)   KW: 16/PS: 22   2009 - 2012		MA LTX12-BS	MS LTX12-4; MS LTX14AH-4; MS LTX14AH-3		MG LTX14AH-3	ML LFP14
APRILIA	SCARABEO	399	Scarabeo 400 i.e. (VR)   KW: 25/PS: 34   2006 - 2011		MA LTX12-BS	MS LTX12-4			ML LFP14
APRILIA	SCARABEO	460	Scarabeo 500 (RT)   KW: 28/PS: 38   2003 - 2004	MD LB14L-A2	MA LTX14AHL-BS	MS LTX14AH-3; MS LTX14AH-4		MG LTX14AH-3	ML LFP14
APRILIA	SCARABEO	460	Scarabeo 500   KW: 29/PS: 39   2006 - 2012		MA LTX12-BS; MA LTX14AHL-BS	MS LTX12-4		MG LTX12-4	ML LFP14
APRILIA	SCARABEO	460	Scarabeo 500 GT ABS   KW: 29/PS: 39   2002 - 2007	MD LB14L-A2	MA LTX14AHL-BS	MS LTX14AH-3; MS LTX14AH-4		MG LTX14AH-3	ML LFP14
APRILIA	SCARABEO	493	Scarabeo 500 i.e. (VR)   KW: 29/PS: 39   2008 - 2012		MA LTX12-BS; MA LTX14AHL-BS	MS LTX12-4		MG LTX12-4	ML LFP14
APRILIA	SHIVER	750	Shiver 750 (RA)   KW: 70/PS: 95   2007 - 2017		MA LTX14-BS	MS LTX14-4; MS LT14B-4	MH HVT-8	MG LTX14-4	ML LFP14
APRILIA	SHIVER	750	Shiver 750 (RA)   KW: 25/PS: 34   2007 - 2017		MA LTX14-BS	MS LTX14-4; MS LT14B-4	MH HVT-8	MG LTX14-4	ML LFP14
APRILIA	SHIVER	896	Shiver 900 (KH1)   KW: 70/PS: 95   2017 -		MA LTX14-BS	MS LTX14-4; MS LT14B-4	MH HVT-8	MG LTX14-4	ML LFP14
APRILIA	SHIVER	896	Shiver 900 (YB1, YB)   KW: 35/PS: 48   2017 -		MA LTX14-BS	MS LTX14-4; MS LT14B-4	MH HVT-8	MG LTX14-4	ML LFP14
APRILIA	SL	749	SL 750 Shiver   KW: 70/PS: 95   2007 - 2013		MA LTX14-BS	MS LTX14-4; MS LT14B-4	MH HVT-8	MG LTX14-4	ML LFP14
APRILIA	SL	749	SL 750 Shiver GT   KW: 70/PS: 95   2009 - 2013		MA LTX14-BS	MS LTX14-4; MS LT14B-4	MH HVT-8	MG LTX14-4	ML LFP14
APRILIA	SL	749	SL 750 Shiver ABS   KW: 70/PS: 95   2007 - 2013		MA LTX14-BS	MS LTX14-4; MS LT14B-4	MH HVT-8	MG LTX14-4	ML LFP14
APRILIA	SL	749	SL 750 Shiver ABS   KW: 70/PS: 95   2014 -		MA LTX14-BS	MS LTX14-4; MS LT14B-4	MH HVT-8	MG LTX14-4	ML LFP14
APRILIA	SL	749	SL 750 Shiver ABS   KW: 35/PS: 48   2014 -		MA LTX14-BS	MS LTX14-4; MS LT14B-4	MH HVT-8	MG LTX14-4	ML LFP14

# ZUORDNUNGSLISTE



Marke	Modell	CC	Typ   KW/PS   Jahr	DRY + Acid	AGM	SLA	HVT	GEL	Lithium
APRILIA	SL	998	SL Falco (PA)   KW: 87/PS: 118   2000 - 2003		MA LTX14-BS	MS LTX14-4; MS LT14B-4	MH HVT-8	MG LTX14-4	ML LFP14
APRILIA	SL	998	SL SL Falco Edition (PA)   KW: 87/PS: 118   2001 - 2002		MA LTX14-BS	MS LTX14-4; MS LT14B-4	MH HVT-8	MG LTX14-4	ML LFP14
APRILIA	SONIC	49	Sonic LC CatCon. (PB)   KW: 3/PS: 4   1998 - 1999	MD LB4L-B	MA LTX4L-BS	MS SLA 12-4S		MG LTX4-3; MG LB4-3	ML LFP5
APRILIA	SONIC	49	Sonic AC CatCon. (PB)   KW: 2/PS: 3   1998 - 2001	MD LB4L-B	MA LTX4L-BS	MS SLA 12-4S		MG LTX4-3; MG LB4-3	ML LFP5
APRILIA	SONIC	49	Sonic LC CatCon. (PB)   KW: 2/PS: 3   1998 - 1999	MD LB4L-B	MA LTX4L-BS	MS SLA 12-4S		MG LTX4-3; MG LB4-3	ML LFP5
APRILIA	SPORTCITY	49	Sportcity One 2T   KW: 4/PS: 5   2008 - 2013	MD LB4L-B; MD LB9B	MA LTX4L-BS; MA LTX9A-BS	MS SLA 12-4S; MS LTX9A-4		MG LTX9A-4; MG LB4-3; MG LTX4-3	ML LFP5; ML LFP14
APRILIA	SPORTCITY	50	Sportcity One 4T   KW: 2/PS: 3   2008 - 2010	MD LB4L-B; MD LB9B	MA LTX4L-BS; MA LTX9A-BS	MS SLA 12-4S; MS LTX9A-4		MG LTX9A-4; MG LB4-3; MG LTX4-3	ML LFP5; ML LFP14
APRILIA	SPORTCITY	124	Sportcity 125 One (SG)   KW: 7/PS: 10   2005 - 2013		MA LT12B-BS	MS LTX12A-4; MS LT12B-4			ML LFP14
APRILIA	SPORTCITY	124	Sportcity 125 (VB)   KW: 9/PS: 12   2005 - 2008		MA LT12B-BS	MS LTX12A-4; MS LT12B-4			ML LFP14
APRILIA	SPORTCITY	124	Sportcity CUBE 125   KW: 11/PS: 15   2008 - 2013		MA LT12B-BS; MA LTX12-BS	MS LTX12A-4; MS LTX12-4; MS LT12B-4		MG LT12B-4; MG LTX12-4	ML LFP14
APRILIA	SPORTCITY	124	Sportcity CUBE 125 Black Line   KW: 11/PS: 15   2010 - 2013		MA LT12B-BS; MA LTX12-BS	MS LTX12A-4; MS LTX12-4; MS LT12B-4		MG LT12B-4; MG LTX12-4	ML LFP14
APRILIA	SPORTCITY	124	Sportcity 125   KW: 11/PS: 15   2004 -		MA LT12A-BS; MA LTX12-BS	MS LTX12-4		MG LTX12-4	ML LFP14
APRILIA	SPORTCITY	197	Sportcity 200   KW: 19/PS: 25   2004 - 2008		MA LT12A-BS; MA LTX12-BS	MS LTX12-4		MG LTX12-4	ML LFP14
APRILIA	SPORTCITY	198	Sportcity 200   KW: 13/PS: 18   2006 - 2007		MA LT12B-BS	MS LTX12A-4; MS LT12B-4			ML LFP14
APRILIA	SPORTCITY	199	Sportcity CUBE 200   KW: 15/PS: 20   2006 -		MA LT12B-BS; MA LTX12-BS	MS LTX12A-4; MS LTX12-4; MS LT12B-4		MG LT12B-4; MG LTX12-4	ML LFP14
APRILIA	SPORTCITY	244	Sportcity 250 i.e.   KW: 17/PS: 23   2005 - 2009		MA LT12B-BS; MA LTX12-BS	MS LTX12A-4; MS LT12B-4		MG LT12B-4; MG LTX12-4	ML LFP14
APRILIA	SPORTCITY	244	Sportcity CUBE 250   KW: 17/PS: 23   2006 -		MA LTX12-BS	MS LTX12-4			ML LFP14
APRILIA	SPORTCITY	280	Sportcity Street 300   KW: 16/PS: 22   2008 -		MA LTX12-BS	MS LTX12-4			ML LFP14
APRILIA	SR	49	SR 50 LC Sport CatCon.   KW: 3/PS: 4   2000 - 2002	MD LB4L-B; MD LB9B	MA LTX4L-BS; MA LTX9A-BS	MS SLA 12-4S; MS LTX9A-4		MG LTX4-3; MG LTX9A-4; MG LB4-3	ML LFP5
APRILIA	SR	49	SR 50 LC Ditech Racing (RL)   KW: 2/PS: 3   2001 - 2003	MD LB9B; MD LB4L-B	MA LTX4L-BS; MA LTX5L-BS; MA LTX9A-BS	MS SLA 12-4S; MS LTX5-3; MS LTX9A-4		MG LTX9A-4; MG LB4-3; MG LTX4-3; MG LTX5-3	ML LFP5
APRILIA	SR	49	SR 50 LC Sport CatCon. (RL)   KW: 2/PS: 3   2000 - 2002	MD LB4L-B; MD LB9B	MA LTX4L-BS; MA LTX9A-BS	MS SLA 12-4S; MS LTX9A-4		MG LTX4-3; MG LTX9A-4; MG LB4-3	ML LFP5
APRILIA	SR	49	SR 50 LC Racing CatCon.   KW: 2/PS: 3   1999 - 2001	MD LB4L-B; MD LB9B	MA LTX4L-BS; MA LTX9A-BS	MS SLA 12-4S; MS LTX9A-4		MG LTX4-3; MG LTX9A-4; MG LB4-3	ML LFP5
APRILIA	SR	49	SR 50 LC Sport Ditech (RL)   KW: 2/PS: 3   2001 - 2003	MD LB9B; MD LB4L-B	MA LTX4L-BS; MA LTX5L-BS; MA LTX9A-BS	MS SLA 12-4S; MS LTX5-3; MS LTX9A-4		MG LTX9A-4; MG LB4-3; MG LTX4-3; MG LTX5-3	ML LFP5
APRILIA	SR	49	SR 50 CatCon. (LB)   KW: 2/PS: 3   1993 - 1997	MD LB4L-B; MD LB9B	MA LTX4L-BS; MA LTX9A-BS	MS SLA 12-4S; MS LTX9A-4		MG LTX4-3; MG LTX9A-4; MG LB4-3	ML LFP5
APRILIA	SR	49	SR 50 Netscaper CatCon. (MZ)   KW: 3/PS: 4   1997 - 1998	MD LB4L-B; MD LB9B	MA LTX4L-BS; MA LTX9A-BS	MS SLA 12-4S; MS LTX9A-4		MG LTX4-3; MG LTX9A-4; MG LB4-3	ML LFP5
APRILIA	SR	49	SR 50 LC Ditech Racing (RL)   KW: 3/PS: 4   2001 - 2003	MD LB9B; MD LB4L-B	MA LTX4L-BS; MA LTX5L-BS; MA LTX9A-BS	MS SLA 12-4S; MS LTX5-3; MS LTX9A-4		MG LTX9A-4; MG LB4-3; MG LTX4-3; MG LTX5-3	ML LFP5
APRILIA	SR	49	SR 50 LC Funmaster (RL)   KW: 3/PS: 4   2003 - 2004	MD LB4L-B; MD LB9B	MA LTX4L-BS; MA LTX9A-BS	MS SLA 12-4S; MS LTX9A-4		MG LTX4-3; MG LTX9A-4; MG LB4-3	ML LFP5
APRILIA	SR	49	SR 50 LC Funmaster Racing (RL)   KW: 3/PS: 4   2004 - 2004	MD LB4L-B; MD LB9B	MA LTX9A-BS	MS LTX9A-4		MG LTX9A-4	ML LFP9
APRILIA	SR	49	SR 50 LC CatCon. (LB)   KW: 3/PS: 4   1996 - 1997	MD LB4L-B; MD LB9B	MA LTX4L-BS; MA LTX9A-BS	MS SLA 12-4S; MS LTX9A-4		MG LTX4-3; MG LTX9A-4; MG LB4-3	ML LFP5
APRILIA	SR	49	SR 50 R (VF)   KW: 3/PS: 4   2005 -	MD LB4L-B; MD LB9B	MA LTX9A-BS	MS LTX9A-4		MG LTX9A-4	ML LFP9
APRILIA	SR	49	SR 50 R Alitalia Replica (VF)   KW: 3/PS: 4   2010 - 2013	MD LB4L-B; MD LB9B	MA LTX9A-BS	MS LTX9A-4		MG LTX9A-4	ML LFP9



Marke	Modell	CC	Typ   KW/PS   Jahr	DRY + Acid	AGM	SLA	HVT	GEL	Lithium
APRILIA	SR	49	SR 50 LC Sport Ditech (RL)   KW: 3/PS: 4   2001 - 2003	MD LB9B; MD LB4L-B	MA LTX4L-BS; MA LTX5L-BS; MA LTX9A-BS	MS SLA 12-4S; MS LTX5-3; MS LTX9A-4		MG LTX9A-4; MG LB4-3; MG LTX4-3; MG LTX5-3	ML LFP5
APRILIA	SR	49	SR 50 Stelth CatCon. (MZ)   KW: 3/PS: 4   1997 - 1999	MD LB4L-B; MD LB9B	MA LTX4L-BS; MA LTX9A-BS	MS SLA 12-4S; MS LTX9A-4		MG LTX4-3; MG LTX9A-4; MG LB4-3	ML LFP5
APRILIA	SR	49	SR 50 Street (VF)   KW: 3/PS: 4   2005 -	MD LB4L-B; MD LB9B	MA LTX9A-BS	MS LTX9A-4		MG LTX9A-4	ML LFP9
APRILIA	SR	49	SR 50 R Factory (VF)   KW: 4/PS: 5   2005 - 2013	MD LB4L-B; MD LB9B	MA LTX9A-BS	MS LTX9A-4		MG LTX9A-4	ML LFP9
APRILIA	SR	49	SR 50 R Factory Alitalia Replica (VF)   KW: 4/PS: 5   2010 - 2013	MD LB4L-B; MD LB9B	MA LTX9A-BS	MS LTX9A-4		MG LTX9A-4	ML LFP9
APRILIA	SR	49	SR 50 LC Ditech Sport Pro (LC)   KW: 4/PS: 5   2003 - 2003	MD LB9B; MD LB4L-B	MA LTX4L-BS; MA LTX5L-BS; MA LTX9A-BS	MS SLA 12-4S; MS LTX5-3; MS LTX9A-4		MG LTX9A-4; MG LB4-3; MG LTX4-3; MG LTX5-3	ML LFP5
APRILIA	SR	49	SR 50 LC Ditech Replica   KW: 4/PS: 5   2003 - 2004	MD LB9B; MD LB4L-B	MA LTX4L-BS; MA LTX5L-BS; MA LTX9A-BS	MS SLA 12-4S; MS LTX5-3; MS LTX9A-4		MG LTX9A-4; MG LB4-3; MG LTX4-3; MG LTX5-3	ML LFP5
APRILIA	SR	49	SR 50 WWW CatCon. (LY)   KW: 3/PS: 4   1997 - 2002	MD LB4L-B; MD LB9B	MA LTX4L-BS; MA LTX9A-BS	MS SLA 12-4S; MS LTX9A-4		MG LTX4-3; MG LTX9A-4; MG LB4-3	ML LFP5
APRILIA	SR	49	SR 50 LC Ditech (RL)   KW: 4/PS: 5   2001 - 2004	MD LB9B; MD LB4L-B	MA LTX4L-BS; MA LTX5L-BS; MA LTX9A-BS	MS SLA 12-4S; MS LTX5-3; MS LTX9A-4		MG LTX9A-4; MG LB4-3; MG LTX4-3; MG LTX5-3	ML LFP5
APRILIA	SR	49	SR 50 Motard (C50)   KW: 3/PS: 4   2010 -	MD LB4L-B; MD LB9B	MA LTX9A-BS	MS LTX9A-4		MG LTX9A-4	ML LFP9
APRILIA	SR	124	SR 125 Racing (PX)   KW: 10/PS: 13   2000 - 2002		MA LTX7L-BS	MS LTZ8V; MS LTX7-3			ML LFP7
APRILIA	SR	124	SR 125 (PX)   KW: 10/PS: 13   1999 - 2002		MA LTX7L-BS	MS LTZ8V; MS LTX7-3			ML LFP7
APRILIA	SR	124	SR 125 Motard (M70)   KW: 7/PS: 10   2010 -	MD LB9B	MA LTX9A-BS	MS LTX9A-4		MG LTX9A-4	ML LFP9
APRILIA	SR	150	SR 150 (PX)   KW: 11/PS: 15   1999 - 2000		MA LTX7L-BS	MS LTZ8V; MS LTX7-3			ML LFP7
APRILIA	SR MAX	124	SR Max 125 i.e.   KW: 11/PS: 15   2012 -		MA LTX12-BS	MS LTX12-4			ML LFP14
APRILIA	SR MAX	278	SR Max 300 i.e.   KW: 16/PS: 22   2012 -		MA LTX14-BS	MS LTX14-4; MS LT14B-4	MH HVT-8	MG LTX14-4	ML LFP14
APRILIA	SRV	839	SRV 850 i.e.   KW: 56/PS: 76   2012 - 2017		MA LTX14-BS	MS LTX14-4; MS LT14B-4	MH HVT-8	MG LTX14-4	ML LFP14
APRILIA	SRV	839	SRV 850 i.e. ABS   KW: 56/PS: 77   2013 -		MA LTX14-BS	MS LTX14-4; MS LT14B-4	MH HVT-8	MG LTX14-4	ML LFP14
APRILIA	SX	124	SX 125 (KX1, KX)   KW: 11/PS: 15   2018 - 2021		MA LTX7L-BS	MS LTX7-3; MS LTZ8V			
APRILIA	SX	124	SX 125 (KT)   KW: 11/PS: 15   2022 -		MA LTX7L-BS	MS LTX7-3; MS LTZ8V			
APRILIA	SX	125	SX 125 (SX125MY)   KW: 11/PS: 15   2008 - 2011	MD LB4L-B	MA LTX4L-BS	MS SLA 12-4S		MG LTX4-3; MG LB4-3	ML LFP5
APRILIA	SX	125	SX 125 (SX125MY)   KW: 16/PS: 22   2008 - 2010	MD LB4L-B	MA LTX14-BS; MA LTX4L-BS	MS SLA 12-4S; MS LT14B-4		MG LT14B-4; MG LB4-3; MG LTX4-3	ML LFP5
APRILIA	SXV	449	SXV 450 (VS)   KW: 14/PS: 19   2007 - 2012		MA LTX7A-BS	MS LTX7A-4			ML LFP7Z; ML LFP14
APRILIA	SXV	449	SXV 450 Replica (VS)   KW: 14/PS: 19   2006 - 2012		MA LTX7A-BS	MS LTX7A-4			ML LFP7Z; ML LFP14
APRILIA	SXV	449	SXV 450 (VS)   KW: 25/PS: 34   2006 - 2012		MA LTX7A-BS; MA LTZ10S-BS	MS LTZ10-S; MS LTX7A-4		MG LTX7A-4; MG LTZ10-S	ML LFP14
APRILIA	SXV	553	SXV 550   KW: 15/PS: 20   2006 - 2012		MA LTX7A-BS	MS LTX7A-4			ML LFP7Z; ML LFP14
APRILIA	TUAREG	50	Tuareg 50   KW: 3/PS: 4   1988 -	MD LB4L-B	MA LTX4L-BS	MS SLA 12-4S		MG LTX4-3; MG LB4-3	ML LFP5
APRILIA	TUAREG	124	Tuareg 125   KW: 18/PS: 24   1985 - 1992	MD LB9B; MD 12N5,5-3B	MA LTX9A-BS	MS LTX9A-4		MG LTX9A-4	ML LFP9
APRILIA	TUONO	125	Tuono 125 (KC 1)   KW: 11/PS: 15   2018 -		MA LTX7L-BS	MS LTX7-3; MS LTZ8V			
APRILIA	TUONO	659	Tuono 660 (KV)   KW: 35/PS: 48   2021 -		MA LT12A-BS				
APRILIA	TUONO	659	Tuono 660 Factory (KS)   KW: 74/PS: 101   2021 -		MA LT12A-BS				
APRILIA	TUONO	998	Tuono R (RP)   KW: 92/PS: 125   2004 - 2005		MA LTX12-BS	MS LTX12-4			ML LFP14
APRILIA	TUONO	998	Tuono R Factory (RP)   KW: 92/PS: 125   2004 - 2005		MA LTX12-BS	MS LTX12-4			ML LFP14
APRILIA	TUONO	998	Tuono (RP)   KW: 96/PS: 131   2003 - 2003		MA LTX12-BS	MS LTX12-4			ML LFP14



Marke	Modell	CC	Typ   KW/PS   Jahr	DRY + Acid	AGM	SLA	HVT	GEL	Lithium
APRILIA	TUONO	998	Tuono R (RR)   KW: 98/PS: 133   2006 - 2011		MA LTX12-BS	MS LTX12-4			ML LFP14
APRILIA	TUONO	998	Tuono R Dayona Replica   KW: 102/PS: 139   2007 - 2007		MA LTX12-BS	MS LTX12-4			ML LFP14
APRILIA	TUONO	998	Tuono R Factory (RR)   KW: 102/PS: 139   2006 - 2011		MA LTX12-BS	MS LTX12-4			ML LFP14
APRILIA	TUONO	998	Tuono R (RR)   KW: 102/PS: 139   2006 - 2011		MA LTX12-BS	MS LTX12-4			ML LFP14
APRILIA	TUONO	998	Tuono R (RR)   KW: 78/PS: 106   2006 - 2011		MA LTX12-BS	MS LTX12-4			ML LFP14
APRILIA	TUONO	998	Tuono R (RR)   KW: 72/PS: 98   2006 - 2011		MA LTX12-BS	MS LTX12-4			ML LFP14
APRILIA	TUONO	999	Tuono V4 R APRC   KW: 123/PS: 167   2011 - 2013		MA LT12A-BS; MA LTX12-BS	MS LTZ12-S; MS LTX12A-4; MS LTX12-4		MG LTX12-4; MG LTZ12-S	ML LFP14
APRILIA	TUONO	999	Tuono V4 R   KW: 123/PS: 167   2011 - 2013		MA LT12A-BS; MA LTX12-BS	MS LTZ12-S; MS LTX12A-4; MS LTX12-4		MG LTX12-4; MG LTZ12-S	ML LFP14
APRILIA	TUONO	999	Tuono V4 (TY)   KW: 78/PS: 106   2011 - 2013		MA LT12A-BS	MS LTZ12-S; MS LTX12A-4			ML LFP14
APRILIA	TUONO	999	Tuono V4 Factory (TY)   KW: 78/PS: 106   2011 - 2013		MA LT12A-BS; MA LTX12-BS	MS LTZ12-S; MS LTX12A-4; MS LTX12-4		MG LTX12-4; MG LTZ12-S	ML LFP14
APRILIA	TUONO	999	Tuono V4   KW: 125/PS: 170   2013 -		MA LT12A-BS	MS LTZ12-S; MS LTX12A-4			ML LFP14
APRILIA	TUONO	999	Tuono V4 Factory   KW: 125/PS: 170   2013 -		MA LT12A-BS; MA LTX12-BS	MS LTZ12-S; MS LTX12A-4; MS LTX12-4		MG LTX12-4; MG LTZ12-S	ML LFP14
APRILIA	TUONO	999	Tuono V4 R APRC   KW: 123/PS: 167   2014 -		MA LT12A-BS	MS LTZ12-S; MS LTX12A-4			ML LFP14
APRILIA	TUONO	1077	Tuono V4 RR (KG1)   KW: 129/PS: 175   2014 -		MA LT12A-BS; MA LTX12-BS	MS LTX12-4		MG LTX12-4	ML LFP14
APRILIA	TUONO	1077	Tuono V4 Factory (KG1, KZ, TY, KG)   KW: 129/PS: 175   2014 -		MA LT12A-BS; MA LTX12-BS	MS LTX12-4		MG LTX12-4	ML LFP14
APRILIA	TUONO	1077	Tuono V4 Factory (KG1, KZ)   KW: 78/PS: 106   2014 -		MA LT12A-BS	MS LTZ12-S; MS LTX12A-4			ML LFP14
APRILIA	TUONO	1077	Tuono V4 RR (KG1)   KW: 78/PS: 106   2014 -		MA LT12A-BS	MS LTZ12-S; MS LTX12A-4			ML LFP14
APRILIA	WIND	349	6.35 Tuareg Wind   KW: 20/PS: 27   1986 - 1988	MD LB14L-A2; MD LB9B	MA LTX14AHL-BS; MA LTX9A-BS	MS LTX14AH-3; MS LTX9A-4		MG LTX14AH-3; MG LTX9A-4	ML LFP14
APRILIA	WIND	562	Tuareg Wind 600   KW: 33/PS: 45   1988 - 1991	MD LB14L-A2	MA LTX14AHL-BS	MS LTX14AH-3; MS LTX14AH-4		MG LTX14AH-3	ML LFP14
APRILIA	WIND	562	Tuareg Wind 600   KW: 35/PS: 48   1988 - 1991	MD LB14L-A2	MA LTX14AHL-BS	MS LTX14AH-3; MS LTX14AH-4		MG LTX14AH-3	ML LFP14
ATALA	BYTE	49	Byte 50   KW: 4/PS: 6   1997 -	MD LB4L-B					
ATALA	CAROSSELLO	49	Carosello 50   KW: 4/PS: 6   1997 -	MD LB4L-B					
ATALA	HACKER	50	Hacker 50   KW: 4/PS: 6   1997 -	MD LB4L-B					
ATALA	SKEGGIA	49	Skeggia   KW: 4/PS: 6   1999 -	MD LB4L-B					
BAOTIAN	10	49	BT49QT-10   KW: 2/PS: 3   2010 -		MA LTX5L-BS	MS LTZ7-S; MS LTX5-3			ML LFP5
BAOTIAN	11	49	BT49QT-11   KW: 2/PS: 3   2010 -		MA LTX5L-BS; MA LTX7A-BS	MS LTX7A-4; MS LTX5-3		MG LTX5-3; MG LTX7A-4	ML LFP7Z
BAOTIAN	12A	49	BT49QT-12A   KW: 2/PS: 3   2010 -		MA LTX5L-BS; MA LTX7A-BS	MS LTZ7-S; MS LTX7A-4; MS LTX5-3		MG LTX5-3; MG LTX7A-4	ML LFP5
BAOTIAN	12A	124	BT125T-12A   KW: 5/PS: 7   2010 -		MA LTX7A-BS	MS LTX7A-4			ML LFP7Z
BAOTIAN	12C	49	BT49QT-12C   KW: 2/PS: 3   2010 -		MA LTX5L-BS; MA LTX7A-BS	MS LTZ7-S; MS LTX7A-4; MS LTX5-3		MG LTX5-3; MG LTX7A-4	ML LFP5
BAOTIAN	12C	124	BT125T-12C   KW: 5/PS: 7   2007 -		MA LTX7A-BS	MS LTX7A-4			ML LFP7Z
BAOTIAN	12D	49	BT49QT-12D   KW: 2/PS: 3   2007 -		MA LTX5L-BS; MA LTX7A-BS	MS LTZ7-S; MS LTX7A-4; MS LTX5-3		MG LTX5-3; MG LTX7A-4	ML LFP5
BAOTIAN	12D	124	BT125T-12D   KW: 5/PS: 7   2007 -		MA LTX7A-BS	MS LTX7A-4			ML LFP7Z
BAOTIAN	12E	49	BT49QT-12E   KW: 2/PS: 3   2007 -		MA LTX5L-BS; MA LTX7A-BS	MS LTZ7-S; MS LTX7A-4; MS LTX5-3		MG LTX5-3; MG LTX7A-4	ML LFP5





Marke	Modell	CC	Typ   KW/PS   Jahr	DRY + Acid	AGM	SLA	HVT	GEL	Lithium
BAOTIAN	12E	124	BT125T-12E   KW: 5/PS: 7   2010 -		MA LTX7A-BS	MS LTX7A-4			ML LFP7Z
BAOTIAN	12E	149	BT150T-12E   KW: 7/PS: 10   2010 -		MA LTX5L-BS	MS LTZ7-S; MS LTX5-3			ML LFP5
BAOTIAN	12F	49	BT49QT-12F   KW: 2/PS: 3   2007 -		MA LTX5L-BS	MS LTZ7-S; MS LTX5-3			ML LFP5
BAOTIAN	12F	124	BT125T-12F1   KW: 5/PS: 7   2010 -		MA LTX7A-BS	MS LTX7A-4			ML LFP7Z
BAOTIAN	12F	124	BT125T-12F3   KW: 7/PS: 10   2010 -		MA LTX7A-BS	MS LTX7A-4			ML LFP7Z
BAOTIAN	12G	49	BT49QT-12G   KW: 2/PS: 3   2010 -		MA LTX5L-BS; MA LTX7A-BS	MS LTZ7-S; MS LTX7A-4; MS LTX5-3		MG LTX5-3; MG LTX7A-4	ML LFP5
BAOTIAN	12P	49	BT49QT-12P   KW: 2/PS: 3   2008 -		MA LTX5L-BS; MA LTX7A-BS	MS LTZ7-S; MS LTX7A-4; MS LTX5-3		MG LTX5-3; MG LTX7A-4	ML LFP5
BAOTIAN	18C	49	BT49QT-18C   KW: 4/PS: 5   2010 -		MA LTX5L-BS	MS LTZ7-S; MS LTX5-3			ML LFP5
BAOTIAN	18E	49	BT49QT-18E   KW: 4/PS: 5   2010 -		MA LTX5L-BS	MS LTZ7-S; MS LTX5-3			ML LFP5
BAOTIAN	18F	49	BT49QT-18F   KW: 4/PS: 5   2010 -		MA LTX5L-BS	MS LTZ7-S; MS LTX5-3			ML LFP5
BAOTIAN	20B	49	BT49QT-20B   KW: 3/PS: 4   2010 -		MA LTX5L-BS; MA LTX7A-BS	MS LTZ7-S; MS LTX7A-4; MS LTX5-3		MG LTX5-3; MG LTX7A-4	ML LFP5
BAOTIAN	21B	49	BT49QT-21B   KW: 3/PS: 4   2010 -		MA LTX5L-BS	MS LTZ7-S; MS LTX5-3			ML LFP5
BAOTIAN	22C	49	BT49QT-22C   KW: 3/PS: 4   2010 -		MA LTX5L-BS	MS LTZ7-S; MS LTX5-3			ML LFP5
BAOTIAN	22D	49	BT49QT-22D   KW: 3/PS: 4   2010 -		MA LTX5L-BS	MS LTZ7-S; MS LTX5-3			ML LFP5
BAOTIAN	22E	49	BT49QT-22E   KW: 3/PS: 4   2010 -		MA LTX5L-BS	MS LTZ7-S; MS LTX5-3			ML LFP5
BAOTIAN	22F	49	BT49QT-22F   KW: 3/PS: 4   2010 -		MA LTX5L-BS	MS LTZ7-S; MS LTX5-3			ML LFP5
BAOTIAN	22P	49	BT49QT-22P   KW: 3/PS: 4   2010 -		MA LTX5L-BS	MS LTZ7-S; MS LTX5-3			ML LFP5
BAOTIAN	28A	49	BT49QT-28A   KW: 4/PS: 5   2010 -		MA LTX7A-BS	MS LTX7A-4			ML LFP7Z
BAOTIAN	2A	49	BT49QT-2A   KW: 2/PS: 3   2010 -		MA LTX5L-BS; MA LTX7A-BS	MS LTZ7-S; MS LTX7A-4; MS LTX5-3		MG LTX5-3; MG LTX7A-4	ML LFP5
BAOTIAN	2C	49	BT49QT-2C   KW: 2/PS: 3   2010 -		MA LTX5L-BS	MS LTZ7-S; MS LTX5-3			ML LFP5
BAOTIAN	2C	49	BT49QT-2C2   KW: 3/PS: 4   2010 -		MA LTX5L-BS	MS LTZ7-S; MS LTX5-3			ML LFP5
BAOTIAN	6A	49	BT49QT-6A1   KW: 2/PS: 3   2010 -		MA LTX5L-BS	MS LTZ7-S; MS LTX5-3			ML LFP5
BAOTIAN	6B	49	BT49QT-6B1   KW: 2/PS: 3   2010 -		MA LTX5L-BS	MS LTZ7-S; MS LTX5-3			ML LFP5
BAOTIAN	7A	49	BT49QT-7A   KW: 2/PS: 3   2010 -		MA LTX7A-BS	MS LTX7A-4			ML LFP7Z
BAOTIAN	7B	49	BT49QT-7B   KW: 2/PS: 3   2010 -		MA LTX7A-BS	MS LTX7A-4			ML LFP7Z
BAOTIAN	7C	149	BT150T-7C   KW: 7/PS: 10   2010 -		MA LTX7A-BS	MS LTX7A-4			ML LFP7Z
BAOTIAN	8A	124	BT125T-8A   KW: 5/PS: 7   2010 -		MA LTX7A-BS	MS LTX7A-4			ML LFP7Z
BAOTIAN	8B	124	BT125T-8B   KW: 5/PS: 7   2010 -		MA LTX7A-BS	MS LTX7A-4			ML LFP7Z
BAOTIAN	9D	49	BT49QT-9D   KW: 2/PS: 3   2010 -		MA LTX5L-BS	MS LTZ7-S; MS LTX5-3			ML LFP5
BAOTIAN	9F	49	BT49QT-9F   KW: 2/PS: 3   2010 -		MA LTX5L-BS	MS LTZ7-S; MS LTX5-3			ML LFP5
BAOTIAN	9N	49	BT49QT-9N   KW: 2/PS: 3   2010 -		MA LTX5L-BS	MS LTZ7-S; MS LTX5-3			ML LFP5
BAOTIAN	9O	49	BT49QT-9O   KW: 2/PS: 3   2010 -		MA LTX5L-BS	MS LTZ7-S; MS LTX5-3			ML LFP5
BAOTIAN	9P	49	BT49QT-9P   KW: 2/PS: 3   2010 -		MA LTX5L-BS	MS LTZ7-S; MS LTX5-3			ML LFP5
BAOTIAN	9R	49	BT49QT-9R   KW: 2/PS: 3   2010 -		MA LTX5L-BS	MS LTZ7-S; MS LTX5-3			ML LFP5
BAOTIAN	9S	49	BT49QT-9S   KW: 2/PS: 3   2010 -		MA LTX5L-BS	MS LTZ7-S; MS LTX5-3			ML LFP5
BAOTIAN	9S	49	BT49QT-9bS3   KW: 3/PS: 4   2010 -		MA LTX5L-BS	MS LTZ7-S; MS LTX5-3			ML LFP5
BAOTIAN	9T	49	BT49QT-9T   KW: 2/PS: 3   2010 -		MA LTX5L-BS	MS LTZ7-S; MS LTX5-3			ML LFP5
BAOTIAN	QT11	49	BT 50 QT-11   KW: 2/PS: 3   2005 - 2007		MA LTX7A-BS	MS LTX7A-4			
BAOTIAN	QT12	49	BT 49 QT-12   KW: 3/PS: 4   2011 -		MA LTX7A-BS	MS LTX7A-4			
BAOTIAN	QT3	49	BT 49 QT-3   KW: 3/PS: 4   2006 - 2009		MA LTX7A-BS	MS LTX7A-4			
BAOTIAN	QT9	49	BT 49 QT-9   KW: 2/PS: 3   2005 - 2008		MA LTX7A-BS	MS LTX7A-4			
BAOTIAN	QT9	49	BT 50 QT-9   KW: 3/PS: 4   2005 -		MA LTX7A-BS	MS LTX7A-4			



Marke	Modell	CC	Typ   KW/PS   Jahr	DRY + Acid	AGM	SLA	HVT	GEL	Lithium
BAOTIAN	T2	125	BT 125 T-2   KW: 4/PS: 6   2003 - 2006		MA LTX7A-BS	MS LTX7A-4			
BAOTIAN	T2	125	BT 125 T-2 Glow   KW: 4/PS: 6   2006 - 2009		MA LTX7A-BS	MS LTX7A-4			
BAOTIAN	T9	124	BT 125 T-9   KW: 5/PS: 7   2004 - 2006		MA LTX7A-BS	MS LTX7A-4			
BENELLI	125	124	125 Sport   KW: 7/PS: 10   1981 -	MD 6N11A-1B		MS 6N11A			
BENELLI	125	124	125 Touring   KW: 7/PS: 10   1981 -	MD 6N11A-1B		MS 6N11A			
BENELLI	125	124	125 Sport   KW: 7/PS: 10   1987 -	MD 6N11A-1B		MS 6N11A			
BENELLI	125	124	125 Sport   KW: 13/PS: 18   1987 -	MD 6N11A-1B		MS 6N11A			
BENELLI	250-2	231	250-2 C   KW: 11/PS: 15   1981 -	MD 6N11A-1B		MS 6N11A			ML LFP14
BENELLI	250-2	231	250-2 C   KW: 19/PS: 26   1987 -	MD 6N11A-1B		MS 6N11A			ML LFP14
BENELLI	254	231	254   KW: 20/PS: 27   1981 -	MD LB9B	MA LTX9A-BS	MS LTX9A-4		MG LTX9A-4	ML LFP9
BENELLI	2C	124	125 2C SE (Z1/P)   KW: 11/PS: 15   1976 - 1979	MD 6N11A-1B		MS 6N11A			
BENELLI	304	231	304   KW: 13/PS: 18   1983 -	MD LB12A-A	MA LTX14AHL-BS			MG LB12A-4	ML LFP14
BENELLI	304	231	304   KW: 20/PS: 27   1983 -	MD LB12A-A	MA LTX14AHL-BS			MG LB12A-4	ML LFP14
BENELLI	350	345	350 RS (BM)   KW: 20/PS: 27   1978 -	MD LB14L-A2	MA LTX14AHL-BS	MS LTX14AH-4; MS LTX14AH-3		MG LTX14AH-3	ML LFP14; ML LFP30
BENELLI	354	346	354 Sport   KW: 20/PS: 27   1981 -	MD LB9B	MA LTX14AHL-BS; MA LTX9A-BS	MS LTX9A-4		MG LTX9A-4	ML LFP9
BENELLI	354	346	354 Touring   KW: 20/PS: 27   1981 -	MD LB14L-A2	MA LTX14AHL-BS	MS LTX14AH-3		MG LTX14AH-3	ML LFP14
BENELLI	491	49	491 Replica   KW: 3/PS: 4   2001 - 2006	MD LB4L-B	MA LTX4L-BS	MS SLA 12-4S		MG LTX4-3; MG LB4-3	ML LFP5
BENELLI	491	49	491 RR   KW: 3/PS: 4   2001 - 2006	MD LB4L-B	MA LTX4L-BS	MS SLA 12-4S		MG LTX4-3; MG LB4-3	ML LFP5
BENELLI	491	49	491 ST   KW: 3/PS: 4   2001 - 2006	MD LB4L-B	MA LTX4L-BS	MS SLA 12-4S		MG LTX4-3; MG LB4-3	ML LFP5
BENELLI	500	498	500 LS   KW: 32/PS: 44   1979 -	MD LB14L-A2	MA LTX14AHL-BS	MS LTX14AH-3; MS LTX14AH-4		MG LTX14AH-3	ML LFP14
BENELLI	654	605	654 Touring   KW: 37/PS: 50   1981 -	MD LB14L-A2	MA LTX14AHL-BS	MS LTX14AH-3; MS LTX14AH-4		MG LTX14AH-3	ML LFP14
BENELLI	654	605	654 Sport   KW: 37/PS: 50   1981 -	MD LB14L-A2	MA LTX14AHL-BS	MS LTX14AH-3; MS LTX14AH-4		MG LTX14AH-3	ML LFP14
BENELLI	750	747	750 SEI   KW: 43/PS: 58   1975 - 1978	MD LB14L-A2	MA LTX14AHL-BS	MS LTX14AH-3; MS LTX14AH-4		MG LTX14AH-3	ML LFP14
BENELLI	900	906	900 SEI Sport   KW: 59/PS: 80   1984 -	MD L60-N30L-A		MS LTX30L; MS L60-N30-3		MG L60-N30-3	ML LFP30
BENELLI	900	906	900 SEI   KW: 59/PS: 80   1981 -	MD L60-N30L-A		MS LTX30L; MS L60-N30-3		MG L60-N30-3	ML LFP30
BENELLI	ADIVA	124	Adiva 125   KW: 8/PS: 11   2001 - 2006	MD LB9B	MA LTX14-BS; MA LTX9A-BS	MS LTX9A-4; MS LT14B-4		MG LTX9A-4; MG LT14B-4	ML LFP9
BENELLI	ADIVA	150	Adiva 150   KW: 9/PS: 12   2001 - 2006	MD LB9B	MA LTX14-BS; MA LTX9A-BS	MS LTX9A-4; MS LT14B-4		MG LTX9A-4; MG LT14B-4	ML LFP9
BENELLI	BN	249	BN 251   KW: 18/PS: 24   2015 -	MD LB9B	MA LTX7L-BS; MA LTX9A-BS	MS LTZ8V; MS LTX9A-4; MS LTX7-3		MG LTX9A-4; MG LTX7-3	ML LFP9
BENELLI	BN	300	BN 302 (P10)   KW: 28/PS: 38   2015 -	MD LB9B	MA LTX9A-BS	MS LTX9A-4		MG LTX9A-4	ML LFP9
BENELLI	BN	600	BN 600 GT   KW: 62/PS: 84   2015 -		MA LTX9-BS; MA LTZ14S-BS	MS LTZ14-S; MS LTZ10-S; MS LTX9-4		MG LTX9-4; MG LTZ14-S	ML LFP9
BENELLI	BN	600	BN 600 I   KW: 60/PS: 82   2015 -		MA LTX9-BS; MA LTZ14S-BS	MS LTZ14-S; MS LTZ10-S; MS LTX9-4		MG LTX9-4; MG LTZ14-S	ML LFP9
BENELLI	LEONCINO	500	Leoncino 500 (P18)   KW: 35/PS: 48   2016 -		MA LTX9-BS	MS LTX9-4			
BENELLI	LEONCINO	500	Leoncino 500 Trial (P18)   KW: 35/PS: 48   2019 -		MA LTX9-BS	MS LTX9-4			
BENELLI	LEONCINO	754	Leoncino 800 (P37)   KW: 56/PS: 76   2022 -		MA LT12A-BS				
BENELLI	LEONCINO	754	Leoncino 800 (PAF)   KW: 35/PS: 48   2022 -		MA LT12A-BS				
BENELLI	LEONCINO	754	Leoncino 800 Trail (PAF)   KW: 35/PS: 48   2022 -		MA LT12A-BS				
BENELLI	LEONCINO	754	Leoncino 800 Trail (P37)   KW: 56/PS: 76   2022 -		MA LT12A-BS				
BENELLI	NAKED	49	Naked   KW: 3/PS: 4   2001 - 2006	MD LB4L-B	MA LTX4L-BS	MS SLA 12-4S		MG LTX4-3; MG LB4-3	ML LFP5
BENELLI	PEPE	49	Pepe LX 50   KW: 3/PS: 4   2001 - 2006	MD LB4L-B	MA LTX4L-BS	MS SLA 12-4S		MG LTX4-3; MG LB4-3	ML LFP5
BENELLI	QUATTRONOVE X	49	QuattroNove X   KW: 2/PS: 3   2007 - 2008	MD LB4L-B					
BENELLI	QUATTRONOVE X	49	QuattroNove X   KW: 2/PS: 3   2009 - 2016	MD LB4L-B					

# ZUORDNUNGSLISTE



Marke	Modell	CC	Typ   KW/PS   Jahr	DRY + Acid	AGM	SLA	HVT	GEL	Lithium
BENELLI	S	50	S 50 Super Luxus   KW: 2/PS: 3   1989 -	MD LB4L-B	MA LTX4L-BS	MS SLA 12-4S		MG LB4-3; MG LTX4-3	ML LFP5
BENELLI	S	125	S 125   KW: 7/PS: 10   1986 -	MD 6N11A-1B		MS 6N11A			
BENELLI	TNT	124	TnT 125 (V02)   KW: 8/PS: 11   2015 -		MA LTZ14S-BS	MS LTZ14-S			ML LFP14
BENELLI	TNT	134	TnT 135   KW: 9/PS: 12   2015 -		MA LTX7A-BS; MA LTZ14S-BS	MS LTZ14-S; MS LTX7A-4		MG LTX7A-4; MG LTZ14-S	ML LFP14
BENELLI	TNT	899	TnT 899 T (Tn0200)   KW: 88/PS: 120   2008 - 2010		MA LTZ14S-BS	MS LTZ14-S			ML LFP14
BENELLI	TNT	899	TnT 899 S (Tn0200)   KW: 88/PS: 120   2008 - 2010		MA LTZ14S-BS	MS LTZ14-S			ML LFP14
BENELLI	TNT	899	TnT 899   KW: 88/PS: 120   2015 -		MA LTZ14S-BS	MS LTZ14-S			ML LFP14
BENELLI	TNT	899	TnT 899 Café Racer   KW: 88/PS: 120   2008 -		MA LTZ14S-BS	MS LTZ14-S			
BENELLI	TNT	1130	TnT 1130 Sport Evo   KW: 101/PS: 136   2007 - 2008		MA LTZ14S-BS	MS LTZ14-S			ML LFP14
BENELLI	TNT	1131	TnT 1130   KW: 101/PS: 137   2005 - 2007		MA LTX14-BS; MA LTZ14S-BS	MS LTZ14-S; MS LTX14-4	MH HVT-8	MG LTX14-4; MG LTZ14-S	ML LFP14
BENELLI	TNT	1131	TnT 1130 Café Racer   KW: 101/PS: 137   2006 - 2013		MA LTZ14S-BS	MS LTZ14-S			ML LFP14
BENELLI	TNT	1131	TnT 1130   KW: 72/PS: 98   2005 - 2007		MA LTZ14S-BS	MS LTZ14-S			ML LFP14
BENELLI	TNT	1131	TnT 1130   KW: 95/PS: 129   2007 -		MA LTZ14S-BS	MS LTZ14-S			ML LFP14
BENELLI	TNT	1131	TnT 1130 R   KW: 116/PS: 158   2013 -		MA LTZ14S-BS	MS LTZ14-S			ML LFP14
BENELLI	TORNADO	300	Tornado 302   KW: 26/PS: 35   2016 -	MD LB9B	MA LTX9A-BS	MS LTX9A-4		MG LTX9A-4	ML LFP9
BENELLI	TORNADO	642	Tornado 650 S (EA)   KW: 33/PS: 45   1973 - 1976	MD LB12A-A		MS LB12A-4		MG LB12A-4	ML LFP14
BENELLI	TORNADO	898	Tornado 900 Tre (TB)   KW: 100/PS: 136   2002 - 2007	MD LB12A-A		MS LB12A-4		MG LB12A-4	ML LFP14
BENELLI	TORNADO	898	Tornado 900 Nera   KW: 100/PS: 136   2005 - 2006	MD LB12A-A		MS LB12A-4		MG LB12A-4	ML LFP14
BENELLI	TORNADO	898	Tornado 900 RS   KW: 106/PS: 143   2004 - 2007	MD LB12A-A		MS LB12A-4		MG LB12A-4	ML LFP14
BENELLI	TORNADO	899	Tornado Naked TRE 899 (TN)   KW: 72/PS: 98   2008 -	MD LB12A-A	MA LTZ14S-BS	MS LTZ14-S; MS LB12A-4		MG LTZ14-S; MG LB12A-4	ML LFP14
BENELLI	TORNADO	899	Tornado Naked TRE 899 (TN)   KW: 37/PS: 50   2008 -	MD LB12A-A	MA LTZ14S-BS	MS LTZ14-S; MS LB12A-4		MG LTZ14-S; MG LB12A-4	ML LFP14
BENELLI	TORNADO	899	Tornado Naked TRE 899 (TK, TN)   KW: 24/PS: 33   2008 -	MD LB12A-A	MA LTZ14S-BS	MS LTZ14-S; MS LB12A-4		MG LTZ14-S; MG LB12A-4	ML LFP14
BENELLI	TORNADO	1131	Tornado 1130   KW: 120/PS: 163   2006 -		MA LTX12-BS; MA LTZ14S-BS	MS LTZ14-S; MS LTX12-4		MG LTX12-4; MG LTZ14-S	ML LFP14
BENELLI	TORNADO	1131	Tornado 1130   KW: 72/PS: 98   2006 -		MA LTZ14S-BS	MS LTZ14-S			ML LFP14
BENELLI	TREK	898	TreK 899 (TKO)   KW: 80/PS: 109   2010 -		MA LTZ14S-BS	MS LTZ14-S			ML LFP14
BENELLI	TREK	898	TreK 899 (TKO)   KW: 37/PS: 50   2010 -		MA LT12B-BS; MA LTZ14S-BS	MS LTZ14-S; MS LT12B-4		MG LT12B-4; MG LTZ14-S	ML LFP14
BENELLI	TREK	898	TreK 899 (TKO)   KW: 24/PS: 33   2010 -		MA LT12B-BS; MA LTZ14S-BS	MS LTZ14-S; MS LT12B-4		MG LT12B-4; MG LTZ14-S	ML LFP14
BENELLI	TREK	898	TreK 899 Amazonas (TKO)   KW: 24/PS: 33   2010 -		MA LT12B-BS; MA LTZ14S-BS	MS LTZ14-S; MS LT12B-4		MG LT12B-4; MG LTZ14-S	ML LFP14
BENELLI	TREK	898	TreK 899 Amazonas (TKO)   KW: 37/PS: 50   2010 -		MA LT12B-BS; MA LTZ14S-BS	MS LTZ14-S; MS LT12B-4		MG LT12B-4; MG LTZ14-S	ML LFP14
BENELLI	TREK	1131	TreK 1130   KW: 92/PS: 125   2007 - 2008		MA LTZ14S-BS	MS LTZ14-S			ML LFP14
BENELLI	TREK	1131	TreK 1130 Amazonas   KW: 92/PS: 125   2007 -		MA LTZ14S-BS	MS LTZ14-S			ML LFP14
BENELLI	TREK	1131	TreK 1130   KW: 72/PS: 98   2007 - 2008		MA LT12B-BS; MA LTZ14S-BS	MS LTZ14-S; MS LT12B-4		MG LT12B-4; MG LTZ14-S	ML LFP14
BENELLI	TREK	1131	TreK 1130   KW: 37/PS: 50   2007 - 2008		MA LT12B-BS; MA LTZ14S-BS	MS LTZ14-S; MS LT12B-4		MG LT12B-4; MG LTZ14-S	ML LFP14
BENELLI	TREK	1131	TreK 1130   KW: 25/PS: 34   2007 - 2008		MA LT12B-BS; MA LTZ14S-BS	MS LTZ14-S; MS LT12B-4		MG LT12B-4; MG LTZ14-S	ML LFP14
BENELLI	TREK	1131	TreK 1130 Amazonas   KW: 72/PS: 98   2007 -		MA LT12B-BS; MA LTZ14S-BS	MS LTZ14-S; MS LT12B-4		MG LT12B-4; MG LTZ14-S	ML LFP14
BENELLI	TREK	1131	TreK 1130 Amazonas   KW: 37/PS: 50   2007 -		MA LT12B-BS; MA LTZ14S-BS	MS LTZ14-S; MS LT12B-4		MG LT12B-4; MG LTZ14-S	ML LFP14



Marke	Modell	CC	Typ   KW/PS   Jahr	DRY + Acid	AGM	SLA	HVT	GEL	Lithium
BENELLI	TREK	1131	TreK 1130 Amazonas   KW: 25/PS: 34   2007 -		MA LT12B-BS; MA LTZ14S-BS	MS LTZ14-S; MS LT12B-4		MG LT12B-4; MG LTZ14-S	ML LFP14
BENELLI	TREK	1131	TreK 1130   KW: 78/PS: 106   2007 - 2008		MA LT12B-BS; MA LTZ14S-BS	MS LTZ14-S; MS LT12B-4		MG LT12B-4; MG LTZ14-S	ML LFP14
BENELLI	TREK	1131	TreK 1130 Amazonas   KW: 78/PS: 106   2007 -		MA LT12B-BS; MA LTZ14S-BS	MS LTZ14-S; MS LT12B-4		MG LT12B-4; MG LTZ14-S	ML LFP14
BENELLI	TREK	1131	TreK 1130 K   KW: 92/PS: 125   2009 -		MA LTZ14S-BS	MS LTZ14-S			ML LFP14
BENELLI	TRK	499	TRK 502   KW: 35/PS: 48   2016 -	MD LB9B	MA LTX9A-BS	MS LTX9A-4		MG LTX9A-4	ML LFP9
BENELLI	TRK	499	TRK 502 X ABS   KW: 35/PS: 48   2019 -		MA LTX9-BS	MS LTX9-4			
BENELLI	VELVET	124	Velvet 125 Touring (M1)   KW: 8/PS: 11   2001 - 2006		MA LTX9-BS	MS LTZ10-S; MS LTX9-4			ML LFP9
BENELLI	VELVET	124	Velvet 125   KW: 8/PS: 11   1999 - 2001		MA LTX9-BS	MS LTZ10-S; MS LTX9-4			ML LFP9
BENELLI	VELVET	151	Velvet 150   KW: 8/PS: 11   2001 - 2001		MA LTX9-BS	MS LTZ10-S; MS LTX9-4			ML LFP9
BENELLI	VELVET	249	Velvet 250 Touring   KW: 14/PS: 19   2001 - 2002		MA LTX12-BS	MS LTX12-4			ML LFP14
BENELLI	VELVET	249	Velvet 250   KW: 14/PS: 19   1999 - 2001		MA LTX12-BS	MS LTX12-4			ML LFP14
BENELLI	VELVET	383	Velvet 400   KW: 21/PS: 29   2003 - 2006		MA LTX12-BS; MA LTX14-BS	MS LTX14-4; MS LTX12-4	MH HVT-8	MG LTX12-4; MG LTX14-4	ML LFP14
BENELLI	VELVET	383	Velvet 400 Dusk   KW: 21/PS: 29   2003 -		MA LTX12-BS	MS LTX12-4			
BENZHOU	YY	49	YY 50 QT   KW: 2/PS: 3   2007 -		MA LTX7A-BS	MS LTX7A-4			
BENZHOU	YY	49	YY 50 QT-10   KW: 2/PS: 3   2008 -		MA LTX7A-BS	MS LTX7A-4			
BENZHOU	YY	49	YY 50 QT-11   KW: 2/PS: 3   2008 -		MA LTX7A-BS	MS LTX7A-4			
BENZHOU	YY	49	YY 50 QT-15   KW: 2/PS: 3   2007 - 2008		MA LTX7A-BS	MS LTX7A-4			
BENZHOU	YY	49	YY 50 QT-2   KW: 2/PS: 3   2006 - 2008		MA LTX7A-BS	MS LTX7A-4			
BENZHOU	YY	49	YY 50 QT-22   KW: 2/PS: 3   2008 -		MA LTX7A-BS	MS LTX7A-4			
BENZHOU	YY	49	YY 50 QT-25   KW: 2/PS: 3   2008 -		MA LTX7A-BS	MS LTX7A-4			
BENZHOU	YY	49	YY 50 QT-26A   KW: 2/PS: 3   2007 - 2008		MA LTX7A-BS	MS LTX7A-4			
BENZHOU	YY	49	YY 50 QT-3   KW: 2/PS: 3   2008 -		MA LTX7A-BS	MS LTX7A-4			
BENZHOU	YY	49	YY 50 QT-4   KW: 2/PS: 3   2008 -		MA LTX7A-BS	MS LTX7A-4			
BENZHOU	YY	49	YY 50 QT-5   KW: 2/PS: 3   2008 -		MA LTX7A-BS	MS LTX7A-4			
BENZHOU	YY	49	YY 50 QT-6   KW: 2/PS: 3   2006 - 2008		MA LTX7A-BS	MS LTX7A-4			
BENZHOU	YY	49	YY 50 QT-6A   KW: 2/PS: 3   2006 - 2008		MA LTX7A-BS	MS LTX7A-4			
BENZHOU	YY	49	YY 50 QT-7A   KW: 2/PS: 3   2008 -		MA LTX7A-BS	MS LTX7A-4			
BENZHOU	YY	49	YY 50 QT-8   KW: 2/PS: 3   2008 -		MA LTX7A-BS	MS LTX7A-4			
BETA	ALP	199	Alp 200 (TD)   KW: 12/PS: 16   2016 -		MA LTX7L-BS	MS LTZ8V; MS LTX7-3			ML LFP7
BETA	ALP	349	Alp 4.0 (T2)   KW: 20/PS: 27   2003 - 2008		MA LTX7L-BS	MS LTZ8V; MS LTX7-3			ML LFP7
BETA	ALP	349	Alp 4.0 (TA)   KW: 21/PS: 29   2016 -		MA LTX7B-BS	MS LT7B-4			ML LFP9
BETA	EIKON	124	Eikon 125   KW: 8/PS: 11   1999 -		MA LT12A-BS; MA LTX9-BS	MS LTX12A-4; MS LTX9-4		MG LTX9-4	ML LFP9
BETA	EIKON	149	Eikon 150   KW: 8/PS: 11   1999 - 2006		MA LTX9-BS	MS LTZ10-S; MS LTX9-4			ML LFP9
BETA	M	349	M4   KW: 20/PS: 27   2016 -		MA LTX7L-BS	MS LTZ8V; MS LTX7-3			ML LFP7
BETA	RR	49	RR Enduro 50   KW: 1/PS: 1   2016 -		MA LTX5L-BS	MS LTZ7-S; MS LTX5-3			ML LFP5
BETA	RR	49	RR Enduro 50 Sport   KW: 1/PS: 1   2016 -		MA LTX5L-BS	MS LTZ7-S; MS LTX5-3			ML LFP5
BETA	RR	49	RR Enduro 50 Racing   KW: 1/PS: 1   2016 -		MA LTX5L-BS	MS LTZ7-S; MS LTX5-3			ML LFP5
BETA	RR	49	RR 50 Motard   KW: 1/PS: 1   2016 -	MD LB4L-B	MA LTX4L-BS	MS SLA 12-4S		MG LB4-3; MG LTX4-3	ML LFP5
BETA	RR	49	RR 50 Motard Sport   KW: 1/PS: 1   2016 -	MD LB4L-B	MA LTX4L-BS	MS SLA 12-4S		MG LB4-3; MG LTX4-3	ML LFP5
BETA	RR	49	RR 50 Track   KW: 1/PS: 1   2016 -	MD LB4L-B	MA LTX4L-BS	MS SLA 12-4S		MG LB4-3; MG LTX4-3	ML LFP5
BETA	RR	124	RR 125 4T LC   KW: 11/PS: 15   2014 -		MA LTX5L-BS	MS LTZ7-S; MS LTX5-3			ML LFP5
BETA	RR	124	RR 125 4T LC Motard   KW: 11/PS: 15   2014 -		MA LTX5L-BS	MS LTZ7-S; MS LTX5-3			ML LFP5
BETA	RR	124	RR 125 4T   KW: 8/PS: 11   2006 - 2015		MA LTX5L-BS	MS LTZ7-S; MS LTX5-3			ML LFP5



Marke	Modell	CC	Typ   KW/PS   Jahr	DRY + Acid	AGM	SLA	HVT	GEL	Lithium
BETA	RR	124	RR 125 4T Motard (E2)   KW: 8/PS: 11   2006 -		MA LTX5L-BS	MS LTZ7-S; MS LTX5-3			ML LFP5
BETA	RR	124	RR 125 4T   KW: 8/PS: 11   2016 -		MA LTX5L-BS	MS LTZ7-S; MS LTX5-3			ML LFP5
BETA	RR	125	RR Enduro 4T 125 LC   KW: 11/PS: 15   2016 -		MA LTX5L-BS	MS LTZ7-S; MS LTX5-3			ML LFP5
BETA	RR	125	RR Enduro 4T 125   KW: 11/PS: 15   2016 -		MA LTX5L-BS	MS LTZ7-S; MS LTX5-3			ML LFP5
BETA	RR	249	RR 250 (E8, EE)   KW: 10/PS: 14   2016 -		MA LTX5L-BS	MS LTZ7-S; MS LTX5-3			ML LFP5
BETA	RR	249	RR 250 Racing (E8, EE)   KW: 10/PS: 14   2016 -		MA LTX5L-BS	MS LTZ7-S; MS LTX5-3			ML LFP5
BETA	RR	293	RR 300   KW: 9/PS: 12   2016 -		MA LTX5L-BS	MS LTZ7-S; MS LTX5-3			ML LFP5
BETA	RR	293	RR 300 Racing   KW: 9/PS: 12   2016 -		MA LTX5L-BS	MS LTZ7-S; MS LTX5-3			ML LFP5
BETA	RR	349	RR 350   KW: 7/PS: 10   2016 -		MA LTX5L-BS	MS LTZ7-S; MS LTX5-3			ML LFP5
BETA	RR	349	RR 350 Racing   KW: 7/PS: 10   2016 -		MA LTX5L-BS	MS LTZ7-S; MS LTX5-3			ML LFP5
BETA	RR	430	RR 430   KW: 9/PS: 12   2016 -		MA LTX5L-BS	MS LTZ7-S; MS LTX5-3			ML LFP5
BETA	RR	430	RR 430 Racing   KW: 9/PS: 12   2016 -		MA LTX5L-BS	MS LTZ7-S; MS LTX5-3			ML LFP5
BETA	RR	477	RR 480   KW: 9/PS: 12   2016 -		MA LTX5L-BS	MS LTZ7-S; MS LTX5-3			ML LFP5
BETA	RR	477	RR 480 Racing   KW: 9/PS: 12   2016 -		MA LTX5L-BS	MS LTZ7-S; MS LTX5-3			ML LFP5
BETA	URBAN	124	Urban 125   KW: 9/PS: 12   2016 -		MA LTX5L-BS	MS LTZ7-S; MS LTX5-3			ML LFP5
BETA	URBAN	124	Urban 125 Special   KW: 9/PS: 12   2016 -		MA LTX5L-BS	MS LTZ7-S; MS LTX5-3			ML LFP5
BETA	URBAN	199	Urban 200   KW: 11/PS: 15   2016 -		MA LTX5L-BS	MS LTZ7-S; MS LTX5-3			ML LFP5
BETA	URBAN	199	Urban 200 Special   KW: 11/PS: 15   2016 -		MA LTX5L-BS	MS LTZ7-S; MS LTX5-3			ML LFP5
BETA	XTRAINER	293	Xtrainer 300 2T   KW: 6/PS: 8   2014 -		MA LTX5L-BS	MS LTZ7-S; MS LTX5-3			ML LFP5
BIMOTA	DB5	1078	DB5 S (DB05)   KW: 66/PS: 90   2007 -		MA LT12A-BS; MA LT12B-BS	MS LT12B-4		MG LT12B-4	ML LFP14
BIMOTA	DB5	1078	DB5 R (DB05)   KW: 66/PS: 90   2007 -		MA LT12B-BS	MS LTX12A-4; MS LT12B-4			ML LFP14
BIMOTA	DB6	992	DB6 Deliro   KW: 65/PS: 88   2007 - 2007	MD LB14-A2	MA LTX14AH-BS	MS LTX14AH-4			ML LFP14
BIMOTA	DB6	1078	DB6 Deliro   KW: 66/PS: 90   2007 -	MD LB14-A2	MA LTX14AH-BS	MS LTX14AH-4			ML LFP14
BIMOTA	DB7	1098	DB7   KW: 70/PS: 95   2007 - 2011		MA LTZ14S-BS	MS LTZ14-S			ML LFP14
BIMOTA	DB7	1098	DB7   KW: 113/PS: 153   2009 - 2011		MA LT12B-BS	MS LT12B-4			ML LFP14
BIMOTA	DB7	1098	DB7   KW: 72/PS: 98   2009 - 2011		MA LT12B-BS	MS LT12B-4			ML LFP14
BIMOTA	SBR	996	SB8K   KW: 105/PS: 143   2006 -		MA LTX12-BS	MS LTX12-4			ML LFP14
BIMOTA	TESI	1078	Tesi 3D   KW: 66/PS: 90   2010 -	MD LB14-A2	MA LTX14AH-BS	MS LTX14AH-4			ML LFP14
BMW	C	350	C 400 X (3C41)   KW: 25/PS: 34   2018 -		MA LTX9-BS	MS LTX9-4			
BMW	C	350	C 400 GT (3C41)   KW: 25/PS: 34   2019 -		MA LTX9-BS	MS LTX9-4			
BMW	C	647	C 650 GT (C65)   KW: 44/PS: 60   2011 - 2015		MA LTX14-BS	MS LTX14-4; MS LT14B-4	MH HVT-8	MG LTX14-4	ML LFP14
BMW	C	647	C 600 Sport (C65)   KW: 44/PS: 60   2011 - 2015		MA LTX14-BS	MS LTX14-4; MS LT14B-4	MH HVT-8	MG LTX14-4	ML LFP14
BMW	C	647	C 600 Sport (C65)   KW: 35/PS: 48   2011 - 2015		MA LTX14-BS	MS LTX14-4; MS LT14B-4	MH HVT-8	MG LTX14-4	ML LFP14
BMW	C	647	C 650 GT (C65)   KW: 35/PS: 48   2011 - 2015		MA LTX14-BS	MS LTX14-4; MS LT14B-4	MH HVT-8	MG LTX14-4	ML LFP14
BMW	C	647	C 650 GT (3C65)   KW: 44/PS: 60   2015 -		MA LTX14-BS	MS LTX14-4; MS LT14B-4	MH HVT-8	MG LTX14-4	ML LFP14
BMW	C	647	C 650 Sport (3C65)   KW: 44/PS: 60   2015 -		MA LTX14-BS	MS LTX14-4; MS LT14B-4	MH HVT-8	MG LTX14-4	ML LFP14
BMW	C	647	C 650 Sport (3C65)   KW: 35/PS: 48   2015 -		MA LTX14-BS	MS LTX14-4; MS LT14B-4	MH HVT-8	MG LTX14-4	ML LFP14
BMW	C	647	C 650 GT (3C65)   KW: 35/PS: 48   2015 -		MA LTX14-BS	MS LTX14-4; MS LT14B-4	MH HVT-8	MG LTX14-4	ML LFP14
BMW	C		C evolution   KW: 11/PS: 15   2013 -		MA LTX9-BS	MS LTZ10-S; MS LTX9-4			ML LFP9
BMW	C		C evolution   KW: 19/PS: 26   2017 -		MA LTX14-BS; MA LTX9-BS	MS LTX9-4; MS LTX14-4	MH HVT-8	MG LTX14-4; MG LTX9-4	ML LFP14
BMW	C1	125	C 1 Executive (C1)   KW: 11/PS: 15   1999 - 2003	MD LB14L-A2	MA LTX14AHL-BS	MS LTX14AH-3; MS LTX14AH-4		MG LTX14AH-3	ML LFP14
BMW	C1	125	C 1 Basis (C1)   KW: 11/PS: 15   1999 - 2003	MD LB14L-A2	MA LTX14AHL-BS	MS LTX14AH-3; MS LTX14AH-4		MG LTX14AH-3	ML LFP14



Marke	Modell	CC	Typ   KW/PS   Jahr	DRY + Acid	AGM	SLA	HVT	GEL	Lithium
BMW	C1	125	C 1 Family Friend (C1)   KW: 11/PS: 15   1999 - 2003	MD LB14L-A2	MA LTX14AHL-BS	MS LTX14AH-3; MS LTX14AH-4		MG LTX14AH-3	MIL LFP14
BMW	C1	176	C 1 200 Family Friend (C1)   KW: 13/PS: 18   2000 - 2003	MD LB14L-A2	MA LTX14AHL-BS	MS LTX14AH-3; MS LTX14AH-4		MG LTX14AH-3	MIL LFP14
BMW	C1	176	C 1 200 Basis (C1)   KW: 13/PS: 18   2000 - 2003	MD LB14L-A2	MA LTX14AHL-BS	MS LTX14AH-3; MS LTX14AH-4		MG LTX14AH-3	MIL LFP14
BMW	F	652	F 650 (169)   KW: 25/PS: 34   1996 - 2003	MD LB12AL-A2		MS LTX14AH-4; MS LTX14AH-3		MG LB12A-3; MG LTX14AH-3	MIL LFP14
BMW	F	652	F 650 (169)   KW: 35/PS: 48   1996 - 2003	MD LB12AL-A2		MS LTX14AH-4; MS LTX14AH-3		MG LB12A-3; MG LTX14AH-3	MIL LFP14
BMW	F	652	F 650 ST (169)   KW: 25/PS: 34   1996 - 2000	MD LB12AL-A2		MS LTX14AH-4; MS LTX14AH-3		MG LB12A-3; MG LTX14AH-3	MIL LFP14
BMW	F	652	F 650 ST Special Editon   KW: 25/PS: 34   1999 - 2000	MD LB12AL-A2		MS LTX14AH-4; MS LTX14AH-3		MG LB12A-3; MG LTX14AH-3	MIL LFP14
BMW	F	652	F 650 GS Dakar (R13)   KW: 25/PS: 34   1999 - 2007	MD LB12AL-A2				MG LB12A-3	MIL LFP14
BMW	F	652	F 650 GS (R13)   KW: 25/PS: 34   1999 - 2007	MD LB12AL-A2				MG LB12A-3	MIL LFP14
BMW	F	652	F 650 (169)   KW: 25/PS: 34   1993 - 1996	MD LB12AL-A2		MS LTX14AH-4; MS LTX14AH-3		MG LB12A-3; MG LTX14AH-3	MIL LFP14
BMW	F	652	F 650 CS (K14)   KW: 25/PS: 34   2000 - 2005	MD LB12AL-A2		MS LTX14AH-4; MS LTX14AH-3		MG LB12A-3; MG LTX14AH-3	MIL LFP14
BMW	F	652	F 650 ST Special Editon   KW: 35/PS: 48   1999 - 2000	MD LB12AL-A2		MS LTX14AH-4; MS LTX14AH-3		MG LB12A-3; MG LTX14AH-3	MIL LFP14
BMW	F	652	F 650 ST (169)   KW: 35/PS: 48   1996 - 2000	MD LB12AL-A2		MS LTX14AH-4; MS LTX14AH-3		MG LB12A-3; MG LTX14AH-3	MIL LFP14
BMW	F	652	F 650 (169)   KW: 35/PS: 48   1993 - 2000	MD LB12AL-A2		MS LTX14AH-4; MS LTX14AH-3		MG LB12A-3; MG LTX14AH-3	MIL LFP14
BMW	F	652	F 650 GS Dakar (R13)   KW: 37/PS: 50   1999 - 2007	MD LB12AL-A2				MG LB12A-3	MIL LFP14
BMW	F	652	F 650 GS (R13)   KW: 37/PS: 50   1999 - 2007	MD LB12AL-A2				MG LB12A-3	MIL LFP14
BMW	F	652	F 650 GS (K14)   KW: 37/PS: 50   2000 - 2005	MD LB12AL-A2		MS LTX14AH-4; MS LTX14AH-3		MG LB12A-3; MG LTX14AH-3	MIL LFP14
BMW	F	652	F 650 GS (E650G)   KW: 37/PS: 50   2003 - 2007	MD LB12AL-A2				MG LB12A-3	MIL LFP14
BMW	F	652	F 650 GS (E650)   KW: 37/PS: 50   2001 - 2005	MD LB12AL-A2		MS LTX14AH-4; MS LTX14AH-3		MG LB12A-3; MG LTX14AH-3	MIL LFP14
BMW	F	798	F 800 GS (K72)   KW: 63/PS: 86   2011 -		MA LTX14-BS	MS LTX14-4; MS LT14B-4	MH HVT-8	MG LT14B-4; MG LTX14-4	MIL LFP14
BMW	F	798	F 800 GS (K72)   KW: 35/PS: 48   2006 - 2012		MA LTX14-BS	MS LTX14-4; MS LT14B-4	MH HVT-8	MG LT14B-4; MG LTX14-4	MIL LFP14
BMW	F	798	F 800 GS Adventure (K75)   KW: 63/PS: 86   2012 -		MA LTX14-BS	MS LTX14-4; MS LT14B-4	MH HVT-8	MG LT14B-4; MG LTX14-4	MIL LFP14
BMW	F	798	F 800 GS Adventure (K75)   KW: 35/PS: 48   2012 -		MA LTX14-BS	MS LTX14-4; MS LT14B-4	MH HVT-8	MG LT14B-4; MG LTX14-4	MIL LFP14
BMW	F	798	F 800 R (K73)   KW: 25/PS: 34   2005 -		MA LTX14-BS	MS LTX14-4; MS LT14B-4	MH HVT-8	MG LTX14-4	MIL LFP14
BMW	F	798	F 800 S (K71)   KW: 25/PS: 34   2004 - 2010		MA LTX14-BS	MS LTX14-4; MS LT14B-4	MH HVT-8	MG LTX14-4	MIL LFP14
BMW	F	798	F 650 GS Special Editon Yellow (K72)   KW: 52/PS: 71   2011 - 2012	MD LB12AL-A2	MA LTX14-BS	MS LTX14-4	MH HVT-8	MG LTX14-4	MIL LFP14
BMW	F	798	F 800 R (K73)   KW: 64/PS: 87   2002 - 2015		MA LTX14-BS	MS LTX14-4; MS LT14B-4	MH HVT-8	MG LTX14-4	MIL LFP14
BMW	F	798	F 800 GT (K71)   KW: 66/PS: 90   2011 -		MA LTX14-BS	MS LTX14-4; MS LT14B-4	MH HVT-8	MG LTX14-4	MIL LFP14
BMW	F	798	F 650 GS (K72)   KW: 25/PS: 34   2006 - 2012	MD LB12AL-A2	MA LTX14-BS	MS LTX14-4	MH HVT-8	MG LTX14-4	MIL LFP14
BMW	F	798	F 800 ST (K71)   KW: 25/PS: 34   2004 - 2012		MA LTX14-BS	MS LTX14-4; MS LT14B-4	MH HVT-8	MG LTX14-4	MIL LFP14
BMW	F	798	F 700 GS (K70)   KW: 35/PS: 48   2011 -		MA LTX14-BS	MS LTX14-4; MS LT14B-4	MH HVT-8	MG LTX14-4	MIL LFP14
BMW	F	798	F 800 GS (K72)   KW: 35/PS: 48   2011 -		MA LTX14-BS	MS LTX14-4; MS LT14B-4	MH HVT-8	MG LTX14-4	MIL LFP14
BMW	F	798	F 800 GT (K71)   KW: 35/PS: 48   2011 -		MA LTX14-BS	MS LTX14-4; MS LT14B-4	MH HVT-8	MG LTX14-4	MIL LFP14
BMW	F	798	F 650 GS (K72)   KW: 52/PS: 71   2002 - 2012	MD LB12AL-A2	MA LTX14-BS	MS LTX14-4	MH HVT-8	MG LTX14-4	MIL LFP14
BMW	F	798	F 700 GS (K70)   KW: 55/PS: 75   2011 - 2015		MA LTX14-BS	MS LTX14-4; MS LT14B-4	MH HVT-8	MG LTX14-4	MIL LFP14
BMW	F	798	F 800 ST (K71)   KW: 63/PS: 86   2002 - 2012		MA LTX14-BS	MS LTX14-4; MS LT14B-4	MH HVT-8	MG LTX14-4	MIL LFP14
BMW	F	798	F 800 S (K71)   KW: 63/PS: 86   2004 - 2010		MA LTX14-BS	MS LTX14-4; MS LT14B-4	MH HVT-8	MG LTX14-4	MIL LFP14
BMW	F	798	F 800 GS (K72)   KW: 63/PS: 86   2006 - 2012		MA LTX14-BS	MS LTX14-4; MS LT14B-4	MH HVT-8	MG LTX14-4	MIL LFP14



Marke	Modell	CC	Typ   KW/PS   Jahr	DRY + Acid	AGM	SLA	HVT	GEL	Lithium
BMW	F	798	F 800 GS Triple Black (K72)   KW: 63/PS: 86   2011 - 2018		MA LTX14-BS	MS LTX14-4; MS LT14B-4	MH HVT-8	MG LTX14-4	ML LFP14
BMW	F	798	F 800 GS Trophy (K72)   KW: 63/PS: 86   2011 - 2018		MA LTX14-BS	MS LTX14-4; MS LT14B-4	MH HVT-8	MG LTX14-4	ML LFP14
BMW	F	798	F 800 GT (K71)   KW: 25/PS: 34   2013 -		MA LTX14-BS	MS LTX14-4; MS LT14B-4	MH HVT-8	MG LTX14-4	ML LFP14
BMW	F	798	F 800 GS (K72)   KW: 61/PS: 83   2006 - 2012		MA LTX14-BS	MS LTX14-4; MS LT14B-4	MH HVT-8	MG LTX14-4	ML LFP14
BMW	F	798	F 800 GS Adventure (K75)   KW: 25/PS: 34   2012 -		MA LTX14-BS	MS LTX14-4; MS LT14B-4	MH HVT-8	MG LTX14-4	ML LFP14
BMW	F	798	F 800 GS (K72)   KW: 25/PS: 34   2011 -		MA LTX14-BS	MS LTX14-4; MS LT14B-4	MH HVT-8	MG LTX14-4	ML LFP14
BMW	F	798	F 700 GS (K70)   KW: 25/PS: 34   2011 -		MA LTX14-BS	MS LTX14-4; MS LT14B-4	MH HVT-8	MG LTX14-4	ML LFP14
BMW	F	798	F 700 GS (K70)   KW: 52/PS: 71   2011 -		MA LTX14-BS	MS LTX14-4; MS LT14B-4	MH HVT-8	MG LTX14-4	ML LFP14
BMW	F	798	F 800 GS Adventure (K75)   KW: 61/PS: 83   2012 -		MA LTX14-BS	MS LTX14-4; MS LT14B-4	MH HVT-8	MG LTX14-4	ML LFP14
BMW	F	798	F 800 R (K73)   KW: 66/PS: 90   2015 -		MA LTX14-BS	MS LTX14-4; MS LT14B-4	MH HVT-8	MG LTX14-4	ML LFP14
BMW	F	798	F 800 R (K73)   KW: 35/PS: 48   2015 -		MA LTX14-BS	MS LTX14-4; MS LT14B-4	MH HVT-8	MG LTX14-4	ML LFP14
BMW	F	798	F 800 S (E85T)   KW: 61/PS: 83   2004 - 2010		MA LTX14-BS	MS LTX14-4; MS LT14B-4	MH HVT-8	MG LTX14-4	ML LFP14
BMW	F	798	F 800 ST (E85T)   KW: 61/PS: 83   2004 - 2010		MA LTX14-BS	MS LTX14-4; MS LT14B-4	MH HVT-8	MG LTX14-4	ML LFP14
BMW	F	798	F 700 GS (K70)   KW: 55/PS: 75   2016 -		MA LTX14-BS	MS LTX14-4; MS LT14B-4	MH HVT-8	MG LTX14-4	ML LFP14
BMW	F	798	F 700 GS (K70)   KW: 52/PS: 71   2016 -		MA LTX14-BS	MS LTX14-4; MS LT14B-4	MH HVT-8	MG LTX14-4	ML LFP14
BMW	F	798	F 700 GS (K70)   KW: 35/PS: 48   2016 -		MA LTX14-BS	MS LTX14-4; MS LT14B-4	MH HVT-8	MG LTX14-4	ML LFP14
BMW	F	798	F 800 GS (K72)   KW: 63/PS: 86   2016 -		MA LTX14-BS	MS LTX14-4; MS LT14B-4	MH HVT-8	MG LTX14-4	ML LFP14
BMW	F	798	F 800 GS (K72)   KW: 35/PS: 48   2016 -		MA LTX14-BS	MS LTX14-4; MS LT14B-4	MH HVT-8	MG LTX14-4	ML LFP14
BMW	F	798	F 800 GS Adventure (K75)   KW: 61/PS: 83   2016 -		MA LTX14-BS	MS LTX14-4; MS LT14B-4	MH HVT-8	MG LTX14-4	ML LFP14
BMW	F	798	F 800 GS Adventure (K75)   KW: 63/PS: 86   2016 -		MA LTX14-BS	MS LTX14-4; MS LT14B-4	MH HVT-8	MG LTX14-4	ML LFP14
BMW	F	798	F 800 GS Adventure (K75)   KW: 35/PS: 48   2016 -		MA LTX14-BS	MS LTX14-4; MS LT14B-4	MH HVT-8	MG LTX14-4	ML LFP14
BMW	F	798	F 800 GT (K73)   KW: 66/PS: 90   2015 -		MA LTX14-BS; MA LTZ14S-BS	MS LTZ14-S; MS LT14B-4		MG LT14B-4; MG LTZ14-S	ML LFP14
BMW	F	798	F 800 GT (K73)   KW: 35/PS: 48   2015 -		MA LTX14-BS; MA LTZ14S-BS	MS LTZ14-S; MS LT14B-4		MG LT14B-4; MG LTZ14-S	ML LFP14
BMW	F	853	F 750 GS (4G85, MG85)   KW: 57/PS: 77   2018 -		MA LTX12-BS	MS LTX12-4			
BMW	F	853	F 750 GS (4G85, MG85)   KW: 35/PS: 48   2018 -		MA LTX12-BS	MS LTX12-4			
BMW	F	853	F 850 GS (MG85)   KW: 70/PS: 95   2018 -		MA LTX12-BS	MS LTX12-4			
BMW	F	853	F 850 GS (MG85r, 4G85)   KW: 35/PS: 48   2018 -		MA LTX12-BS	MS LTX12-4			
BMW	F	853	F 850 GS Adventure (MG85r, 4G85)   KW: 35/PS: 48   2018 -		MA LTX12-BS	MS LTX12-4			
BMW	F	853	F 850 GS Adventure (4G85, MG85)   KW: 70/PS: 95   2018 -		MA LTX12-BS	MS LTX12-4			
BMW	F	853	F 850 GS (MG85, 4G85)   KW: 66/PS: 90   2020 -		MA LTX12-BS	MS LTX12-4			
BMW	F	853	F 850 GS Adventure (MG85, 4G85)   KW: 66/PS: 90   2020 -		MA LTX12-BS	MS LTX12-4			
BMW	F	895	F 900 R (4R90) (4R90)   KW: 77/PS: 105   2019 -		MA LTX12-BS	MS LTX12-4			
BMW	F	895	F 900 R A2 (4R90)   KW: 70/PS: 95   2019 -		MA LTX12-BS	MS LTX12-4			
BMW	F	895	F 900 R A2 (4R90)   KW: 35/PS: 48   2019 -		MA LTX12-BS	MS LTX12-4			
BMW	F	895	F 900 XR (4R90)   KW: 77/PS: 105   2019 -		MA LTX12-BS	MS LTX12-4			
BMW	F	895	F 900 XR A2 (4R90)   KW: 70/PS: 95   2019 -		MA LTX12-BS	MS LTX12-4			



Marke	Modell	CC	Typ   KW/PS   Jahr	DRY + Acid	AGM	SLA	HVT	GEL	Lithium
BMW	F	895	F 900 XR A2 (4R90R)   KW: 35/PS: 48   2019 -		MA LTX12-BS	MS LTX12-4			
BMW	G	313	G 310 R (5R31, MG31)   KW: 25/PS: 34   2015 -		MA LTX9-BS; MA LTZ10S-BS	MS LTZ10-S; MS LTX9-4		MG LTX9-4; MG LTZ10-S	ML LFP14
BMW	G	313	G 310 GS (5G31, MG31)   KW: 25/PS: 34   2017 -		MA LTX9-BS	MS LTZ10-S; MS LTX9-4			ML LFP9
BMW	G	449	G 450 X (K16)   KW: 19/PS: 26   2007 -		MA LTZ7S-BS	MS LTZ7-S			ML LFP7Z
BMW	G	450	G 450 X (K16)   KW: 30/PS: 41   2002 - 2013		MA LTX5L-BS; MA LTZ7S-BS	MS LTZ7-S; MS LTX5-3		MG LTX5-3; MG LTZ7-S	ML LFP5
BMW	G	652	G 650 GS Sertao (R13)   KW: 35/PS: 48   2010 -	MD LB12AL-A2	MA LTX12-BS	MS LTX12-4		MG LTX12-4	ML LFP14
BMW	G	652	G 650 GS (R13)   KW: 25/PS: 34   2008 -	MD LB12AL-A2	MA LTX12-BS	MS LTX12-4		MG LTX12-4	ML LFP14
BMW	G	652	G 650 GS Sertao (R13)   KW: 25/PS: 34   2010 -	MD LB12AL-A2	MA LTX12-BS	MS LTX12-4		MG LTX12-4	ML LFP14
BMW	G	652	G 650 GS (R13)   KW: 35/PS: 48   2008 -	MD LB12AL-A2	MA LTX12-BS	MS LTX12-4		MG LTX12-4	ML LFP14
BMW	G	652	G 650 Xchallenge (K15)   KW: 39/PS: 53   2002 - 2010		MA LTX12-BS; MA LTZ10S-BS	MS LTZ10-S; MS LTX12-4		MG LTX12-4; MG LTZ10-S	ML LFP14
BMW	G	652	G 650 Xcountry (K15)   KW: 39/PS: 53   2006 - 2009		MA LTX12-BS; MA LTZ10S-BS	MS LTZ10-S; MS LTX12-4		MG LTX12-4; MG LTZ10-S	ML LFP14
BMW	G	652	G 650 Xmoto (K15)   KW: 39/PS: 53   2006 - 2007		MA LTX12-BS; MA LTZ10S-BS	MS LTZ10-S; MS LTX12-4		MG LTX12-4; MG LTZ10-S	ML LFP14
BMW	G	652	G 650 Xchallenge (K15)   KW: 25/PS: 34   2006 - 2007		MA LTX14-BS; MA LTZ10S-BS	MS LTZ10-S; MS LTX14-4	MH HVT-8	MG LTX14-4; MG LTZ10-S	ML LFP14
BMW	G	652	G 650 Xcountry (K15)   KW: 25/PS: 34   2006 - 2009		MA LTX14-BS; MA LTZ10S-BS	MS LTZ10-S; MS LTX14-4	MH HVT-8	MG LTX14-4; MG LTZ10-S	ML LFP14
BMW	G	652	G 650 Xmoto (K15)   KW: 25/PS: 34   2006 - 2007		MA LTX14-BS; MA LTZ10S-BS	MS LTZ10-S; MS LTX14-4	MH HVT-8	MG LTX14-4; MG LTZ10-S	ML LFP14
BMW	HP	999	HP 4 (K42)   KW: 142/PS: 193   2011 -		MA LTX14-BS; MA LTZ7S-BS	MS LTZ7-S; MS LTX14-4	MH HVT-8	MG LTX14-4; MG LTZ7-S	ML LFP14
BMW	HP	999	HP 4   KW: 79/PS: 107   2011 -		MA LTX5L-BS; MA LTZ7S-BS	MS LTZ7-S; MS LTX5-3		MG LTX5-3; MG LTZ7-S	ML LFP5; ML LFP14
BMW	HP	999	HP 4 RACE   KW: 158/PS: 215   2017 -		MA LTZ7S-BS	MS LTZ7-S			
BMW	HP	1170	HP 2 Enduro (K25)   KW: 77/PS: 105   2002 - 2010		MA LTX14-BS; MA LTZ12S-BS	MS LTZ12-S; MS LTX14-4	MH HVT-8	MG LTX14-4; MG LTZ12-S	ML LFP14
BMW	HP	1170	HP 2 Megamoto (RHP2)   KW: 83/PS: 113   2006 - 2008		MA LTX14-BS; MA LTZ12S-BS	MS LTZ12-S; MS LTX14-4	MH HVT-8	MG LTX14-4; MG LTZ12-S	ML LFP14
BMW	HP	1170	HP 2 Sport (K29)   KW: 98/PS: 133   2007 - 2010		MA LTX14-BS; MA LTZ12S-BS	MS LTZ12-S; MS LTX14-4	MH HVT-8	MG LTX14-4; MG LTZ12-S	ML LFP14
BMW	HP	1170	HP 2 Sport Motorsport (K29)   KW: 98/PS: 133   2007 - 2010		MA LTX14-BS; MA LTZ12S-BS	MS LTZ12-S; MS LTX14-4	MH HVT-8	MG LTX14-4; MG LTZ12-S	ML LFP14
BMW	HP	1170	HP 2 Sport (K29)   KW: 79/PS: 107   2007 - 2010		MA LTZ12S-BS	MS LTZ12-S			ML LFP14
BMW	HP	1170	HP 2 Megamoto (RHP2)   KW: 79/PS: 107   2006 - 2008		MA LTZ12S-BS	MS LTZ12-S			ML LFP14
BMW	K	740	K 75 (K569)   KW: 55/PS: 75   1985 - 1988	MD 12Y16A-3B; MD L60-N30L-A		MS SLA 12-22; MS LTX30L; MS L60-N30-3		MG L60-N30-3; MG L12-19	ML LFP30
BMW	K	740	K 75 S (K569)   KW: 55/PS: 75   1985 - 1995	MD 12Y16A-3B		LS SLA 12-20A; MS SLA 12-22		MG L12-19	ML LFP30
BMW	K	740	K 75 C (K569)   KW: 55/PS: 75   1985 - 1988	MD 12Y16A-3B		LS SLA 12-20A; MS SLA 12-22		MG L12-19	ML LFP30
BMW	K	740	K 75 S Spezial (K569)   KW: 55/PS: 75   1986 - 1988	MD 12Y16A-3B		LS SLA 12-20A; MS SLA 12-22		MG L12-19	ML LFP30
BMW	K	740	K 75 RT (K569)   KW: 55/PS: 75   1989 - 1996	MD L60-N30L-A		MS L60-N30-3; MS LTX30L		MG L60-N30-3	ML LFP30
BMW	K	740	K 75 (K569)   KW: 55/PS: 75   1984 - 1996	MD 12Y16A-3B; MD L60-N30L-A		MS SLA 12-22; MS LTX30L; MS L60-N30-3		MG L60-N30-3; MG L12-19	ML LFP30
BMW	K	740	K 75 (K569)   KW: 37/PS: 50   1991 - 1996	MD L60-N30L-A		LS SLA 12-20A; MS LTX30L; MS L60-N30-3; MS SLA 12-22		MG L60-N30-3; MG L12-19	ML LFP30
BMW	K	740	K 75 RT (K569)   KW: 37/PS: 50   1991 - 1996	MD L60-N30L-A		LS SLA 12-20A; MS LTX30L; MS L60-N30-3; MS SLA 12-22		MG L60-N30-3; MG L12-19	ML LFP30
BMW	K	740	K 75 S (K569)   KW: 37/PS: 50   1991 - 1996	MD 12Y16A-3B		LS SLA 12-20A; MS SLA 12-22		MG L12-19	ML LFP30





Marke	Modell	CC	Typ   KW/PS   Jahr	DRY + Acid	AGM	SLA	HVT	GEL	Lithium
BMW	K	740	K 75 (K569)   KW: 50/PS: 68   1991 - 1996	MD L60-N30L-A		LS SLA 12-20A; MS LTX30L; MS L60-N30-3; MS SLA 12-22		MG L60-N30-3; MG L12-19	ML LFP30
BMW	K	740	K 75 RT (K569)   KW: 50/PS: 68   1991 - 1996	MD L60-N30L-A		LS SLA 12-20A; MS LTX30L; MS L60-N30-3; MS SLA 12-22		MG L60-N30-3; MG L12-19	ML LFP30
BMW	K	740	K 75 S (K569)   KW: 50/PS: 68   1991 - 1996	MD 12Y16A-3B		LS SLA 12-20A; MS SLA 12-22		MG L12-19	ML LFP30
BMW	K	988	K 100 (K589)   KW: 66/PS: 90   1987 - 1990	MD L60-N30L-A	MA LTX24HL-BS	MS LTX24H-3; MS L60-N30-3; MS LTX30L	MH HVT-6	MG L60-N30-3	ML LFP20; ML LFP30
BMW	K	988	K 100 LT Limited (K589)   KW: 66/PS: 90   1990 - 1991	MD L60-N30L-A	MA LTX24HL-BS	MS LTX24H-3; MS L60-N30-3; MS LTX30L	MH HVT-6	MG L60-N30-3	ML LFP20; ML LFP30
BMW	K	988	K 100 (K589)   KW: 66/PS: 90   1982 - 1988	MD L60-N30L-A	MA LTX24HL-BS	MS LTX30L; MS LTX24H-3; MS L60-N30-3	MH HVT-6	MG L60-N30-3	ML LFP20
BMW	K	988	K 100 LT (K589)   KW: 66/PS: 90   1986 - 1991	MD L60-N30L-A	MA LTX24HL-BS	MS LTX24H-3; MS L60-N30-3; MS LTX30L	MH HVT-6	MG L60-N30-3	ML LFP20; ML LFP30
BMW	K	988	K 100 RS (K589)   KW: 66/PS: 90   1983 - 1989	MD L60-N30L-A	MA LTX24HL-BS	MS LTX24H-3; MS L60-N30-3; MS LTX30L	MH HVT-6	MG L60-N30-3	ML LFP20; ML LFP30
BMW	K	988	K 100 RT (K589)   KW: 66/PS: 90   1983 - 1989	MD L60-N30L-A	MA LTX24HL-BS	MS LTX24H-3; MS L60-N30-3; MS LTX30L	MH HVT-6	MG L60-N30-3	ML LFP20; ML LFP30
BMW	K	988	K 1 (K589)   KW: 74/PS: 101   1988 - 1993	MD L60-N30L-A		MS LTX30L; MS L60-N30-3		MG L60-N30-3	ML LFP30
BMW	K	988	K 100 RS (K589)   KW: 74/PS: 101   1989 - 1992	MD L60-N30L-A	MA LTX24HL-BS	MS LTX24H-3; MS L60-N30-3; MS LTX30L	MH HVT-6	MG L60-N30-3	ML LFP20; ML LFP30
BMW	K	1092	K 1100 RS CatCon. (K589)   KW: 74/PS: 101   1992 - 1996	MD L60-N30L-A; MD 12Y16A-3B		LS SLA 12-20A; MS L60-N30-3; MS SLA 12-22; MS LTX30L		MG L12-19; MG L60-N30-3	ML LFP30
BMW	K	1092	K 1100 RS (K589)   KW: 74/PS: 101   1992 - 1996	MD L60-N30L-A; MD 12Y16A-3B		LS SLA 12-20A; MS L60-N30-3; MS SLA 12-22; MS LTX30L		MG L12-19; MG L60-N30-3	ML LFP30
BMW	K	1092	K 1100 RS CatCon. ABS (K589)   KW: 74/PS: 101   1992 - 1996	MD L60-N30L-A; MD 12Y16A-3B		LS SLA 12-20A; MS L60-N30-3; MS SLA 12-22; MS LTX30L		MG L12-19; MG L60-N30-3	ML LFP30
BMW	K	1092	K 1100 LT SE (K589)   KW: 74/PS: 101   1989 - 1996	MD L60-N30L-A; MD 12Y16A-3B		LS SLA 12-20A; MS L60-N30-3; MS SLA 12-22; MS LTX30L		MG L12-19; MG L60-N30-3	ML LFP30
BMW	K	1092	K 1100 LT CatCon. (K589)   KW: 74/PS: 101   1989 - 1996	MD L60-N30L-A; MD 12Y16A-3B		LS SLA 12-20A; MS L60-N30-3; MS SLA 12-22; MS LTX30L		MG L12-19; MG L60-N30-3	ML LFP30
BMW	K	1092	K 1100 LT SE CatCon. ABS (K589)   KW: 74/PS: 101   1989 - 1996	MD L60-N30L-A; MD 12Y16A-3B		LS SLA 12-20A; MS L60-N30-3; MS SLA 12-22; MS LTX30L		MG L12-19; MG L60-N30-3	ML LFP30
BMW	K	1092	K 1100 LT (K589)   KW: 74/PS: 101   1989 - 1996	MD L60-N30L-A; MD 12Y16A-3B		LS SLA 12-20A; MS L60-N30-3; MS SLA 12-22; MS LTX30L		MG L12-19; MG L60-N30-3	ML LFP30
BMW	K	1092	K 1100 LT CatCon. ABS (K589)   KW: 72/PS: 98   1989 - 1996	MD L60-N30L-A; MD 12Y16A-3B		LS SLA 12-20A; MS L60-N30-3; MS SLA 12-22; MS LTX30L		MG L12-19; MG L60-N30-3	ML LFP30
BMW	K	1092	K 1100 RS ABS (K589)   KW: 74/PS: 101   1992 - 1996	MD L60-N30L-A; MD 12Y16A-3B		LS SLA 12-20A; MS L60-N30-3; MS SLA 12-22; MS LTX30L		MG L12-19; MG L60-N30-3	ML LFP30
BMW	K	1092	K 1100 LT CatCon. ABS (K589)   KW: 74/PS: 101   1989 - 1996	MD L60-N30L-A; MD 12Y16A-3B		LS SLA 12-20A; MS L60-N30-3; MS SLA 12-22; MS LTX30L		MG L12-19; MG L60-N30-3	ML LFP30
BMW	K	1092	K 1100 LT SE CatCon. (K589)   KW: 74/PS: 101   1989 - 1996	MD L60-N30L-A; MD 12Y16A-3B		LS SLA 12-20A; MS L60-N30-3; MS SLA 12-22; MS LTX30L		MG L12-19; MG L60-N30-3	ML LFP30
BMW	K	1092	K 1100 LT High Line CatCon. (K589)   KW: 74/PS: 101   1989 - 1999	MD L60-N30L-A; MD 12Y16A-3B		LS SLA 12-20A; MS L60-N30-3; MS SLA 12-22; MS LTX30L		MG L12-19; MG L60-N30-3	ML LFP30
BMW	K	1157	K 1200 R Sport (K43)   KW: 120/PS: 163   2005 - 2007		MA LTX14-BS	MS LTX14-4; MS LT14B-4	MH HVT-8	MG LTX14-4	ML LFP14
BMW	K	1157	K 1200 R (K43)   KW: 120/PS: 163   2002 - 2010	MD 12Y16A-3B	MA LTX14-BS	LS SLA 12-20A; MS LT14B-4; MS SLA 12-22	MH HVT-8	MG LT14B-4; MG L12-19; MG LTX14-4	
BMW	K	1157	K 1200 GT (K44)   KW: 112/PS: 152   2002 - 2010	MD 12Y16A-3B		LS SLA 12-20A; MS SLA 12-22		MG L12-19	



Marke	Modell	CC	Typ   KW/PS   Jahr	DRY + Acid	AGM	SLA	HVT	GEL	Lithium
BMW	K	1157	K 1200 S (K40)   KW: 123/PS: 167   2003 - 2008	MD 12Y16A-3B	MA LTX14-BS	LS SLA 12-20A; MS LT14B-4; MS SLA 12-22	MH HVT-8	MG LT14B-4; MG L12-19; MG LTX14-4	
BMW	K	1157	K 1200 R (K43)   KW: 79/PS: 107   2004 - 2008		MA LTX14-BS	MS LTX14-4; MS LT14B-4	MH HVT-8	MG LTX14-4	ML LFP14
BMW	K	1157	K 1200 S (K40)   KW: 79/PS: 107   2003 - 2008		MA LTX14-BS	MS LTX14-4; MS LT14B-4	MH HVT-8	MG LTX14-4	ML LFP14
BMW	K	1157	K 1200 S (K40)   KW: 74/PS: 101   2003 - 2008		MA LTX14-BS	MS LTX14-4; MS LT14B-4	MH HVT-8	MG LTX14-4	ML LFP14
BMW	K	1157	K 1200 R (K43)   KW: 74/PS: 101   2004 - 2008		MA LTX14-BS	MS LTX14-4; MS LT14B-4	MH HVT-8	MG LTX14-4	ML LFP14
BMW	K	1171	K 1200 RS (K589)   KW: 72/PS: 98   1996 - 2005	MD 12Y16A-3B		LS SLA 12-20A; MS SLA 12-22		MG L12-19	
BMW	K	1171	K 1200 LT (K589)   KW: 72/PS: 98   1997 - 2003	MD 12Y16A-3B		LS SLA 12-20A; MS SLA 12-22		MG L12-19	
BMW	K	1171	K 1200 GT (K41)   KW: 72/PS: 98   2002 - 2005	MD 12Y16A-3B		LS SLA 12-20A; MS SLA 12-22		MG L12-19	
BMW	K	1171	K 1200 GT (K41)   KW: 96/PS: 131   2002 - 2005	MD 12Y16A-3B		LS SLA 12-20A; MS SLA 12-22		MG L12-19	
BMW	K	1171	K 1200 RS (K589)   KW: 96/PS: 131   1996 - 2005	MD 12Y16A-3B		LS SLA 12-20A; MS SLA 12-22		MG L12-19	
BMW	K	1171	K 1200 LT (K589)   KW: 85/PS: 116   2003 - 2008	MD 12Y16A-3B		LS SLA 12-20A; MS SLA 12-22		MG L12-19	
BMW	K	1171	K 1200 LT (K589)   KW: 72/PS: 98   2003 - 2008		MA LTX14-BS	MS LTX14-4	MH HVT-8		ML LFP14
BMW	K	1293	K 1300 GT (K44)   KW: 118/PS: 160   2002 - 2012		MA LTX14-BS	MS LTX14-4	MH HVT-8		ML LFP14
BMW	K	1293	K 1300 GT Exclusive Edition (K44)   KW: 118/PS: 160   2007 - 2010		MA LTX14-BS	MS LTX14-4	MH HVT-8		ML LFP14
BMW	K	1293	K 1300 R (K43)   KW: 127/PS: 173   2007 -		MA LTX14-BS	MS LTX14-4; MS LT14B-4	MH HVT-8	MG LTX14-4	ML LFP14
BMW	K	1293	K 1300 R Special Editon (K43)   KW: 127/PS: 173   2007 -		MA LTX14-BS	MS LTX14-4; MS LT14B-4	MH HVT-8	MG LTX14-4	ML LFP14
BMW	K	1293	K 1300 S (K40)   KW: 129/PS: 175   2009 -		MA LTX14-BS	MS LTX14-4; MS LT14B-4	MH HVT-8	MG LTX14-4	ML LFP14
BMW	K	1293	K 1300 S mit HP Paket (K40)   KW: 129/PS: 175   2012 -		MA LTX14-BS	MS LTX14-4; MS LT14B-4	MH HVT-8	MG LTX14-4	ML LFP14
BMW	K	1293	K 1300 S "30 Jahre K-Modelle" (K40)   KW: 129/PS: 175   2012 -		MA LTX14-BS	MS LTX14-4; MS LT14B-4	MH HVT-8	MG LTX14-4	ML LFP14
BMW	K	1293	K 1300 GT (K44)   KW: 79/PS: 107   2007 - 2010		MA LTX14-BS	MS LTX14-4	MH HVT-8		ML LFP14
BMW	K	1293	K 1300 R (K43)   KW: 79/PS: 107   2007 -		MA LTX14-BS	MS LTX14-4; MS LT14B-4	MH HVT-8	MG LTX14-4	ML LFP14
BMW	K	1649	K 1600 GT (K48)   KW: 118/PS: 160   2010 -			LS SLA 12-20A; MS SLA 12-22			
BMW	K	1649	K 1600 GTL (K48)   KW: 118/PS: 160   2011 -			LS SLA 12-20A; MS SLA 12-22			
BMW	K	1649	K 1600 GT (K48)   KW: 79/PS: 107   2010 -			LS SLA 12-20A; MS SLA 12-22			
BMW	K	1649	K 1600 GTL (K48)   KW: 79/PS: 107   2013 -			LS SLA 12-20A; MS SLA 12-22			
BMW	K	1649	K 1600 GTL   KW: 119/PS: 162   2013 -			LS SLA 12-20A; MS SLA 12-22			
BMW	K	1649	K 1600 GT (2T16, ST16)   KW: 118/PS: 160   2016 -			LS SLA 12-20A; MS SLA 12-22			
BMW	K	1649	K 1600 GTL (2T16, ST16)   KW: 118/PS: 160   2017 -			LS SLA 12-20A; MS SLA 12-22			
BMW	K	1649	K 1600 GTL (2T16R, ST16R)   KW: 79/PS: 107   2016 -			LS SLA 12-20A; MS SLA 12-22			
BMW	K	1649	K 1600 GT (2T16R, ST16R)   KW: 79/PS: 107   2016 -			LS SLA 12-20A; MS SLA 12-22			
BMW	K	1649	K 1600 Grand America (2T16)   KW: 118/PS: 160   2018 -		MA LTX14-BS	MS LT14B-4			
BMW	K	1649	K 1600 Bagger   KW: 118/PS: 160   2017 -		MA LTX14-BS	MS LT14B-4			
BMW	R	1170	R nineT (R1ST)   KW: 81/PS: 110   2014 -		MA LTX14-BS	MS LTX14-4; MS LT14B-4	MH HVT-8	MG LTX14-4	ML LFP14
BMW	R	1170	R nineT (R1ST)   KW: 79/PS: 107   2014 -		MA LTX14-BS	MS LTX14-4; MS LT14B-4	MH HVT-8	MG LTX14-4	ML LFP14



Marke	Modell	CC	Typ   KW/PS   Jahr	DRY + Acid	AGM	SLA	HVT	GEL	Lithium
BMW	R	1170	R nineT Scrambler (1N12)   KW: 81/PS: 110   2016 -		MA LTX14-BS	MS LTX14-4; MS LT14B-4	MH HVT-8	MG LTX14-4	ML LFP14
BMW	R	1170	R nineT Pure   KW: 81/PS: 110   2017 -		MA LTX14-BS	MS LTX14-4; MS LT14B-4	MH HVT-8	MG LTX14-4	ML LFP14
BMW	R	1170	R nineT Racer   KW: 81/PS: 110   2017 -		MA LTX14-BS	MS LTX14-4; MS LT14B-4	MH HVT-8	MG LTX14-4	ML LFP14
BMW	R	1170	R nineT Urban G/S   KW: 81/PS: 110   2017 -		MA LTX14-BS	MS LTX14-4; MS LT14B-4	MH HVT-8	MG LTX14-4	ML LFP14
BMW	R	1170	R nineT (RN12)   KW: 80/PS: 109   2022 -		MA LTX14-BS	MS LT14B-4			
BMW	R	1170	R nineT Pure (RN12)   KW: 80/PS: 109   2022 -		MA LTX14-BS	MS LT14B-4			
BMW	R	1170	R nineT Scrambler (RN12)   KW: 80/PS: 109   2022 -		MA LTX14-BS	MS LT14B-4			
BMW	R	1170	R nineT Urban G/S (RN12)   KW: 80/PS: 109   2022 -		MA LTX14-BS	MS LT14B-4			
BMW	R	1170	R nineT Pure (RN12)   KW: 70/PS: 95   2022 -		MA LTX14-BS	MS LT14B-4			
BMW	R	1170	R nineT Pure (RN12r)   KW: 35/PS: 48   2021 -		MA LTX14-BS	MS LT14B-4			
BMW	R 100	980	R 100 GS (247E)   KW: 44/PS: 60   1990 - 1996	MD L60-N30L-A	MA LTX24HL-BS	MS LTX24H-3; MS L60-N30-3; MS LTX30L	MH HVT-6	MG L60-N30-3	ML LFP20; ML LFP30
BMW	R 100	980	R 100 R Mystic (247E)   KW: 44/PS: 60   1993 - 1996	MD L60-N30L-A		MS L60-N30-3; MS LTX30L		MG L60-N30-3	ML LFP30
BMW	R 100	980	R 100 CS (247)   KW: 51/PS: 69   1980 - 1984	MD L60-N30L-A		MS L60-N30-3; MS LTX30L		MG L60-N30-3	ML LFP30
BMW	R 100	980	R 100/7 (247)   KW: 44/PS: 60   1976 - 1977	MD L60-N30L-A		MS L60-N30-3; MS LTX30L		MG L60-N30-3	ML LFP30
BMW	R 100	980	R 100 GS Paris Dakar (247E)   KW: 44/PS: 60   1989 - 1990	MD L60-N30L-A	MA LTX24HL-BS	MS LTX24H-3; MS L60-N30-3; MS LTX30L	MH HVT-6	MG L60-N30-3	ML LFP20; ML LFP30
BMW	R 100	980	R 100 GS Paris Dakar Classic (247E)   KW: 44/PS: 60   1990 - 1996	MD L60-N30L-A	MA LTX24HL-BS	MS LTX24H-3; MS L60-N30-3; MS LTX30L	MH HVT-6	MG L60-N30-3	ML LFP20; ML LFP30
BMW	R 100	980	R 100 GS (247E)   KW: 44/PS: 60   1986 - 1990	MD L60-N30L-A	MA LTX24HL-BS	MS LTX24H-3; MS L60-N30-3; MS LTX30L	MH HVT-6	MG L60-N30-3	ML LFP20; ML LFP30
BMW	R 100	980	R 100 R (247E)   KW: 44/PS: 60   1992 - 1994	MD L60-N30L-A		MS L60-N30-3; MS LTX30L		MG L60-N30-3	ML LFP30
BMW	R 100	980	R 100 R Classic (247E)   KW: 44/PS: 60   1994 - 1996	MD L60-N30L-A		MS L60-N30-3; MS LTX30L		MG L60-N30-3	ML LFP30
BMW	R 100	980	R 100 RS Classic (247)   KW: 44/PS: 60   1987 - 1995	MD L60-N30L-A		MS L60-N30-3; MS LTX30L		MG L60-N30-3	ML LFP30
BMW	R 100	980	R 100 RT Classic (247)   KW: 44/PS: 60   1987 - 1995	MD L60-N30L-A		MS L60-N30-3; MS LTX30L		MG L60-N30-3	ML LFP30
BMW	R 100	980	R 100 T (247)   KW: 48/PS: 65   1977 - 1984	MD L60-N30L-A		MS L60-N30-3; MS LTX30L		MG L60-N30-3	ML LFP30
BMW	R 100	980	R 100 S (247)   KW: 48/PS: 65   1976 - 1978	MD L60-N30L-A		MS L60-N30-3; MS LTX30L		MG L60-N30-3	ML LFP30
BMW	R 100	980	R 100 RT (247)   KW: 51/PS: 69   1978 - 1984	MD L60-N30L-A		MS L60-N30-3; MS LTX30L		MG L60-N30-3	ML LFP30
BMW	R 100	980	R 100 S (247)   KW: 51/PS: 69   1978 - 1980	MD L60-N30L-A		MS L60-N30-3; MS LTX30L		MG L60-N30-3	ML LFP30
BMW	R 100	980	R 100 RS (247)   KW: 51/PS: 69   1976 - 1984	MD L60-N30L-A		MS L60-N30-3; MS LTX30L		MG L60-N30-3	ML LFP30
BMW	R 100	980	R 100 (247)   KW: 49/PS: 67   1980 - 1984	LD 12N24-3A					ML LFP30
BMW	R 100	980	R 100/7 (247)   KW: 44/PS: 60   1977 - 1980	MD L60-N30L-A; LD 12N24-3A		MS LTX30L; MS L60-N30-3		MG L60-N30-3	ML LFP30
BMW	R 100	980	R 100/7 (247)   KW: 47/PS: 64   1978 - 1984	MD L60-N30L-A		MS L60-N30-3; MS LTX30L		MG L60-N30-3	ML LFP30
BMW	R 1100	1085	R 1100 GS (R259)   KW: 57/PS: 78   1993 - 1999			LS SLA 12-20A; MS SLA 12-22			
BMW	R 1100	1085	R 1100 R (R259)   KW: 57/PS: 78   1993 - 1999			LS SLA 12-20A; MS SLA 12-22			
BMW	R 1100	1085	R 1100 GS (R259)   KW: 59/PS: 80   1970 - 2000			LS SLA 12-20A; MS SLA 12-22			
BMW	R 1100	1085	R 1100 R (R259)   KW: 59/PS: 80   1993 - 1999			LS SLA 12-20A; MS SLA 12-22			
BMW	R 1100	1085	R 1100 RT Special Editon (R259)   KW: 66/PS: 90   2000 - 2001		MA LTX14-BS	MS LTX14-4	MH HVT-8		ML LFP14
BMW	R 1100	1085	R 1100 RS Special Editon (R259)   KW: 66/PS: 90   1999 - 2001		MA LTX14-BS	MS LTX14-4	MH HVT-8		ML LFP14
BMW	R 1100	1085	R 1100 RT (R259)   KW: 66/PS: 90   1995 - 2001		MA LTX14-BS	MS LTX14-4	MH HVT-8		ML LFP14
BMW	R 1100	1085	R 1100 RS (R259)   KW: 66/PS: 90   1993 - 2001		MA LTX14-BS	MS LTX14-4	MH HVT-8		ML LFP14



Marke	Modell	CC	Typ   KW/PS   Jahr	DRY + Acid	AGM	SLA	HVT	GEL	Lithium
BMW	R 1100	1085	R 1100 S Special Editon (R259)   KW: 72/PS: 98   2001 - 2005		MA LTX14-BS	MS LTX14-4	MH HVT-8		ML LFP14
BMW	R 1100	1085	R 1100 S Boxer Cup Replica (R2S)   KW: 72/PS: 98   2002 - 2004		MA LTX14-BS	MS LTX14-4	MH HVT-8		ML LFP14
BMW	R 1100	1085	R 1100 S (R259)   KW: 72/PS: 98   1998 - 2010		MA LTX14-BS	MS LTX14-4	MH HVT-8		ML LFP14
BMW	R 1150	1130	R 1150 GS (R21)   KW: 62/PS: 85   1998 - 2003			LS SLA 12-20A; MS SLA 12-22			
BMW	R 1150	1130	R 1150 GS Adventure (R21)   KW: 62/PS: 85   2002 - 2005			LS SLA 12-20A; MS SLA 12-22			
BMW	R 1150	1130	R 1150 R (R21)   KW: 62/PS: 85   2000 - 2006		MA LTX14-BS	MS LTX14-4	MH HVT-8		ML LFP14
BMW	R 1150	1130	R 1150 R Special Editon (R21)   KW: 62/PS: 85   2001 - 2006		MA LTX14-BS	MS LTX14-4	MH HVT-8		ML LFP14
BMW	R 1150	1130	R 1150 Rockster (R28)   KW: 62/PS: 85   2003 - 2005			LS SLA 12-20A; MS SLA 12-22			
BMW	R 1150	1130	R 1150 RS (R22)   KW: 70/PS: 95   2001 - 2005		MA LTX14-BS	MS LTX14-4	MH HVT-8		ML LFP14
BMW	R 1150	1130	R 1150 RT (R22)   KW: 70/PS: 95   2001 - 2010		MA LTX14-BS	MS LTX14-4	MH HVT-8		ML LFP14
BMW	R 1150	1130	R 1150 RT Polizei (R22)   KW: 70/PS: 95   2001 -		MA LTX14-BS	MS LTX14-4	MH HVT-8		ML LFP14
BMW	R 1200	1170	R 1200 CL (K30)   KW: 45/PS: 61   2001 - 2004		MA LTX14-BS	LS SLA 12-20A; MS LT14B-4; MS SLA 12-22		MG L12-19; MG LT14B-4	
BMW	R 1200	1170	R 1200 C Avantgarde (259C)   KW: 45/PS: 61   1998 - 2003			LS SLA 12-20A; MS SLA 12-22			
BMW	R 1200	1170	R 1200 C Classic (259C)   KW: 45/PS: 61   2001 - 2004			LS SLA 12-20A; MS SLA 12-22			
BMW	R 1200	1170	R 1200 C Independent (259C)   KW: 45/PS: 61   2001 - 2010			LS SLA 12-20A; MS SLA 12-22			
BMW	R 1200	1170	R 1200 C Montauk (259C)   KW: 45/PS: 61   2003 - 2005			LS SLA 12-20A; MS SLA 12-22			
BMW	R 1200	1170	R 1200 C (259C)   KW: 45/PS: 61   1997 - 2004			LS SLA 12-20A; MS SLA 12-22			
BMW	R 1200	1170	R 1200 GS (R12)   KW: 72/PS: 98   2004 - 2012		MA LTX14-BS	MS LTX14-4; MS LT14B-4	MH HVT-8	MG LTX14-4	ML LFP14
BMW	R 1200	1170	R 1200 GS Adventure (K25)   KW: 72/PS: 98   2006 - 2012		MA LTX14-BS; MA LTZ14S-BS	MS LTX14-4; MS LT14B-4; MS LTZ14-S	MH HVT-8	MG LTZ14-S; MG LT14B-4; MG LTX14-4	ML LFP14
BMW	R 1200	1170	R 1200 GS "15 Jahre GS 4-Ventiler" (K25)   KW: 77/PS: 105   2009 - 2009		MA LTX14-BS	MS LTX14-4; MS LT14B-4	MH HVT-8	MG LTX14-4	ML LFP14
BMW	R 1200	1170	R 1200 GS (K25)   KW: 77/PS: 105   2008 - 2009		MA LTX14-BS	MS LTX14-4; MS LT14B-4	MH HVT-8	MG LTX14-4	ML LFP14
BMW	R 1200	1170	R 1200 GS Adventure (K25)   KW: 77/PS: 105   2007 - 2009		MA LTX14-BS; MA LTZ14S-BS	MS LTX14-4; MS LT14B-4; MS LTZ14-S	MH HVT-8	MG LTZ14-S; MG LT14B-4; MG LTX14-4	ML LFP14
BMW	R 1200	1170	R 1200 GS Special Edition (K25)   KW: 77/PS: 105   2009 - 2010		MA LTX14-BS	MS LTX14-4; MS LT14B-4	MH HVT-8	MG LTX14-4	ML LFP14
BMW	R 1200	1170	R 1200 R (R1ST)   KW: 80/PS: 109   2006 -		MA LTX14-BS	MS LTX14-4; MS LT14B-4	MH HVT-8	MG LTX14-4	ML LFP14
BMW	R 1200	1170	R 1200 GS Adventure (K25)   KW: 81/PS: 110   2009 - 2012		MA LTX14-BS; MA LTZ14S-BS	MS LTX14-4; MS LT14B-4; MS LTZ14-S	MH HVT-8	MG LTZ14-S; MG LT14B-4; MG LTX14-4	ML LFP14
BMW	R 1200	1170	R 1200 ST (R1ST)   KW: 81/PS: 110   2005 - 2007		MA LTX14-BS	MS LTX14-4; MS LT14B-4	MH HVT-8	MG LTX14-4	ML LFP14
BMW	R 1200	1170	R 1200 GS Triple Black (K25)   KW: 81/PS: 110   2011 - 2012		MA LTX14-BS	MS LTX14-4; MS LT14B-4	MH HVT-8	MG LTX14-4	ML LFP14
BMW	R 1200	1170	R 1200 ST Edition (R1ST)   KW: 81/PS: 110   2006 - 2007		MA LTX14-BS	MS LTX14-4; MS LT14B-4	MH HVT-8	MG LTX14-4	ML LFP14
BMW	R 1200	1170	R 1200 GS "30 Years GS" (K25)   KW: 81/PS: 110   2010 - 2010		MA LTX14-BS	MS LTX14-4; MS LT14B-4	MH HVT-8	MG LTX14-4	ML LFP14
BMW	R 1200	1170	R 1200 GS Rallye (K25)   KW: 81/PS: 110   2012 - 2019		MA LTX14-BS	MS LTX14-4; MS LT14B-4	MH HVT-8	MG LTX14-4	ML LFP14
BMW	R 1200	1170	R 1200 GS (K25)   KW: 81/PS: 110   2002 - 2012		MA LTX14-BS	MS LTX14-4; MS LT14B-4	MH HVT-8	MG LTX14-4	ML LFP14
BMW	R 1200	1170	R 1200 R Classic (R1ST)   KW: 81/PS: 110   2011 -		MA LTX14-BS	MS LTX14-4; MS LT14B-4	MH HVT-8	MG LTX14-4	ML LFP14



Marke	Modell	CC	Typ   KW/PS   Jahr	DRY + Acid	AGM	SLA	HVT	GEL	Lithium
BMW	R 1200	1170	R 1200 GS Adventure Triple Black (K25)   KW: 81/PS: 110   2011 - 2012		MA LTX14-BS; MA LTZ14S-BS	MS LTX14-4; MS LT14B-4; MS LTZ14-S	MH HVT-8	MG LTZ14-S; MG LT14B-4; MG LTX14-4	ML LFP14
BMW	R 1200	1170	R 1200 RT (K26)   KW: 81/PS: 110   2005 - 2012		MA LTX14-BS	MS LTX14-4	MH HVT-8		ML LFP14
BMW	R 1200	1170	R 1200 GS Adventure "30 Years GS" (K25)   KW: 81/PS: 110   2010 - 2010		MA LTX14-BS; MA LTZ14S-BS	MS LTX14-4; MS LT14B-4; MS LTZ14-S	MH HVT-8	MG LTZ14-S; MG LT14B-4; MG LTX14-4	ML LFP14
BMW	R 1200	1170	R 1200 GS Adventure (K51)   KW: 81/PS: 110   2013 -		MA LTX14-BS	MS LTX14-4; MS LT14B-4	MH HVT-8	MG LTX14-4	ML LFP14
BMW	R 1200	1170	R 1200 R (R1ST)   KW: 81/PS: 110   2011 - 2013		MA LTX14-BS	MS LTX14-4; MS LT14B-4	MH HVT-8	MG LTX14-4	ML LFP14
BMW	R 1200	1170	R 1200 S (K29)   KW: 90/PS: 122   2006 - 2008		MA LTX14-BS	MS LTX14-4; MS LT14B-4	MH HVT-8	MG LTX14-4	ML LFP14
BMW	R 1200	1170	R 1200 GS (K50)   KW: 92/PS: 125   2013 -		MA LTX14-BS; MA LTZ14S-BS	MS LTZ14-S; MS LTX14-4	MH HVT-8	MG LTX14-4; MG LTZ14-S	ML LFP14
BMW	R 1200	1170	R 1200 GS Adventure (K51)   KW: 92/PS: 125   2014 -		MA LTX14-BS; MA LTZ14S-BS	MS LTX14-4; MS LT14B-4; MS LTZ14-S	MH HVT-8	MG LTZ14-S; MG LT14B-4; MG LTX14-4	ML LFP14
BMW	R 1200	1170	R 1200 R (R12WR)   KW: 92/PS: 125   2014 -		MA LTX14-BS	MS LTX14-4; MS LT14B-4	MH HVT-8	MG LTX14-4	ML LFP14
BMW	R 1200	1170	R 1200 R (K26)   KW: 79/PS: 107   2014 -		MA LTX14-BS	MS LTX14-4	MH HVT-8		ML LFP14
BMW	R 1200	1170	R 1200 RT (K26)   KW: 92/PS: 126   2013 -	MD LB16B-A	MA LTX16-BS; MA LTX20CH-BS	MS LTX20CH-4; MS LTX16-4	MH HVT-8	MG LTX14-4	ML LFP14
BMW	R 1200	1170	R 1200 R (R1ST)   KW: 79/PS: 107   2006 -		MA LTX14-BS	MS LTX14-4; MS LT14B-4	MH HVT-8	MG LTX14-4	ML LFP14
BMW	R 1200	1170	R 1200 R (R1ST)   KW: 72/PS: 98   2006 -		MA LTX14-BS	MS LTX14-4; MS LT14B-4	MH HVT-8	MG LTX14-4	ML LFP14
BMW	R 1200	1170	R 1200 RS (R12WR)   KW: 92/PS: 125   2014 -		MA LTX14-BS	MS LTX14-4; MS LT14B-4	MH HVT-8	MG LTX14-4	ML LFP14
BMW	R 1200	1170	R 1200 RT (K26)   KW: 79/PS: 107   2013 -	MD LB16B-A	MA LTX16-BS; MA LTX20CH-BS	MS LTX20CH-4; MS LTX16-4	MH HVT-8	MG LTX14-4	ML LFP14
BMW	R 1200	1170	R 1200 GS (R12)   KW: 74/PS: 101   2004 - 2012		MA LTX14-BS	MS LTX14-4; MS LT14B-4	MH HVT-8	MG LTX14-4	ML LFP14
BMW	R 1200	1170	R 1200 GS Adventure (R12)   KW: 74/PS: 101   2004 - 2012		MA LTX14-BS	MS LTX14-4; MS LT14B-4	MH HVT-8	MG LTX14-4	ML LFP14
BMW	R 1200	1170	R 1200 RT (K26)   KW: 79/PS: 107   2006 - 2012			LS SLA 12-20A; MS SLA 12-22			
BMW	R 1200	1170	R 1200 S (K29)   KW: 79/PS: 107   2006 - 2008		MA LTX14-BS	MS LTX14-4; MS LT14B-4	MH HVT-8	MG LTX14-4	ML LFP14
BMW	R 1200	1170	R 1200 RT (K26)   KW: 72/PS: 98   2009 -			LS SLA 12-20A; MS SLA 12-22			
BMW	R 1200	1170	R 1200 GS (K50)   KW: 79/PS: 107   2013 -		MA LTX14-BS; MA LTZ14S-BS	MS LTZ14-S; MS LTX14-4	MH HVT-8	MG LTX14-4; MG LTZ14-S	ML LFP14
BMW	R 1200	1170	R 1200 GS   KW: 79/PS: 107   2009 - 2012		MA LTX14-BS	MS LTX14-4; MS LT14B-4	MH HVT-8	MG LTX14-4	ML LFP14
BMW	R 1200	1170	R 1200 GS Adventure   KW: 79/PS: 107   2009 - 2012		MA LTX14-BS; MA LTZ14S-BS	MS LTX14-4; MS LT14B-4; MS LTZ14-S	MH HVT-8	MG LTZ14-S; MG LT14B-4; MG LTX14-4	ML LFP14
BMW	R 1200	1170	R 1200 ST (R1ST)   KW: 74/PS: 101   2006 - 2007		MA LTX14-BS	MS LTX14-4; MS LT14B-4	MH HVT-8	MG LTX14-4	ML LFP14
BMW	R 1200	1170	R 1200 RT (K26)   KW: 74/PS: 101   2003 - 2014			LS SLA 12-20A; MS SLA 12-22			
BMW	R 1200	1170	R 1200 ST (R1ST)   KW: 79/PS: 107   2005 - 2007		MA LTX14-BS	MS LTX14-4; MS LT14B-4	MH HVT-8	MG LTX14-4	ML LFP14
BMW	R 1250	1254	R 1250 RS (1R13)   KW: 100/PS: 136   2019 -		MA LTX14-BS	MS LT14B-4			
BMW	R 1250	1254	R 1250 RT (1T13, 1T13ind)   KW: 100/PS: 136   2019 -		MA LTX16-BS; MA LTX20CH-BS	MS LTX16-4			
BMW	R 1250	1254	R 1250 R (1R13)   KW: 100/PS: 136   2019 -		MA LTX14-BS	MS LT14B-4			
BMW	R 1250	1254	R 1250 GS   KW: 100/PS: 136   2019 -		MA LTZ14S-BS	MS LTZ14-S			
BMW	R 1250	1254	R 1250 GS Adventure   KW: 100/PS: 136   2019 -		MA LTZ14S-BS	MS LTZ14-S			
BMW	R 1250	1254	R 1250 RT (1T13)   KW: 79/PS: 107   2019 -		MA LTX16-BS; MA LTX20CH-BS	MS LTX16-4			
BMW	R 1250	1254	R 1250 RS (1R13)   KW: 79/PS: 107   2021 -		MA LTX14-BS	MS LT14B-4			
BMW	R 1250	1254	R 1250 R (1R13)   KW: 79/PS: 107   2019 -		MA LTX14-BS	MS LT14B-4			



Marke	Modell	CC	Typ   KW/PS   Jahr	DRY + Acid	AGM	SLA	HVT	GEL	Lithium
BMW	R 25	247	R 25/3   KW: 10/PS: 14   1953 - 1956	MD B49-6					
BMW	R 45	473	R 45 N (248)   KW: 20/PS: 27   1978 - 1985	MD 12Y16A-3B		LS SLA 12-20A; MS SLA 12-22		MG L12-19	
BMW	R 45	473	R 45 S (248)   KW: 26/PS: 35   1978 - 1985	MD 12Y16A-3B		LS SLA 12-20A; MS SLA 12-22		MG L12-19	
BMW	R 50	494	R 50 S   KW: 26/PS: 35   1960 - 1962	MD 12Y16A-3B; MD B38-6A		LS SLA 12-20A; MS SLA 12-22		MG L12-19	
BMW	R 50	494	R 50   KW: 19/PS: 26   1955 - 1960	MD 12Y16A-3B		LS SLA 12-20A; MS SLA 12-22		MG L12-19	
BMW	R 50	498	R 50/5 (247)   KW: 23/PS: 31   1969 - 1973	MD 12Y16A-3B		LS SLA 12-20A; MS SLA 12-22		MG L12-19	
BMW	R 60	599	R 60/7 (247)   KW: 29/PS: 39   1976 - 1980	MD L60-N30L-A		MS L60-N30-3; MS LTX30L		MG L60-N30-3	MIL LFP30
BMW	R 60	599	R 60/6 (247)   KW: 29/PS: 39   1973 - 1976	MD L60-N30L-A		MS L60-N30-3; MS LTX30L		MG L60-N30-3	MIL LFP30
BMW	R 60	599	R 60/5 (247)   KW: 29/PS: 39   1969 - 1973	MD 12Y16A-3B		LS SLA 12-20A; MS SLA 12-22		MG L12-19	
BMW	R 65	650	R 65 LS   KW: 37/PS: 50   1981 - 1985	MD 12Y16A-3B	MA LTX24HL-BS	MS SLA 12-22; MS LTX24H-3	MH HVT-6	MG L12-19	MIL LFP20
BMW	R 65	650	R 65 G/S (247E)   KW: 20/PS: 27   1980 - 1988		MA LTX24HL-BS	MS LTX24H-3	MH HVT-6		MIL LFP20
BMW	R 65	650	R 65 (248)   KW: 20/PS: 27   1978 - 1985	MD L60-N30L-A		MS LTX30L; MS L60-N30-3		MG L60-N30-3	
BMW	R 65	650	R 65 (248)   KW: 33/PS: 45   1978 - 1985	MD L60-N30L-A		MS LTX30L; MS L60-N30-3		MG L60-N30-3	
BMW	R 65	650	R 65 (248)   KW: 20/PS: 27   1985 - 1993	MD L60-N30L-A		MS L60-N30-3; MS LTX30L		MG L60-N30-3	MIL LFP30
BMW	R 65	650	R 65 (248)   KW: 35/PS: 48   1985 - 1988	MD L60-N30L-A		MS L60-N30-3; MS LTX30L		MG L60-N30-3	MIL LFP30
BMW	R 65	650	R 65 (248)   KW: 37/PS: 50   1981 - 1983	MD L60-N30L-A		MS LTX30L; MS L60-N30-3		MG L60-N30-3	
BMW	R 69	595	R 69 S   KW: 31/PS: 42   1960 - 1969	MD B49-6					
BMW	R 75	745	R 75/7 (247)   KW: 37/PS: 50   1976 - 1979	MD L60-N30L-A		MS L60-N30-3; MS LTX30L		MG L60-N30-3	MIL LFP30
BMW	R 75	745	R 75/6 (247)   KW: 37/PS: 50   1973 - 1976	MD L60-N30L-A		MS L60-N30-3; MS LTX30L		MG L60-N30-3	MIL LFP30
BMW	R 75	745	R 75/5 (247)   KW: 37/PS: 50   1969 - 1973	MD 12Y16A-3B		MS SLA 12-22		MG L60-N30-3	MIL LFP30
BMW	R 80	798	R 80 G/S (247)   KW: 37/PS: 50   1980 - 1987	MD 12Y16A-3B; MD L60-N30L-A		MS SLA 12-22; MS L60-N30-3		MG L12-19; MG L60-N30-3	MIL LFP30
BMW	R 80	798	R 80 GS (247E)   KW: 25/PS: 34   1990 - 1995	MD 12Y16A-3B; MD L60-N30L-A		MS SLA 12-22; MS L60-N30-3		MG L12-19; MG L60-N30-3	MIL LFP30
BMW	R 80	798	R 80 GS (247E)   KW: 37/PS: 50   1990 - 1995	MD 12Y16A-3B; MD L60-N30L-A		MS SLA 12-22; MS L60-N30-3		MG L12-19; MG L60-N30-3	MIL LFP30
BMW	R 80	798	R 80 GS Paris Dakar (247E)   KW: 25/PS: 34   1990 - 1995	MD 12Y16A-3B; MD L60-N30L-A		MS SLA 12-22; MS L60-N30-3		MG L12-19; MG L60-N30-3	MIL LFP30
BMW	R 80	798	R 80 GS Paris Dakar (247E)   KW: 37/PS: 50   1990 - 1995	MD 12Y16A-3B; MD L60-N30L-A		MS SLA 12-22; MS L60-N30-3		MG L12-19; MG L60-N30-3	MIL LFP30
BMW	R 80	798	R 80 R Mystic (247E)   KW: 37/PS: 50   1994 - 1995					MG L60-N30-3	MIL LFP30
BMW	R 80	798	R 80 R Mystic (247E)   KW: 25/PS: 34   1994 - 1995					MG L60-N30-3	MIL LFP30
BMW	R 80	798	R 80 G/S (247)   KW: 25/PS: 34   1980 - 1987	MD 12Y16A-3B; MD L60-N30L-A		MS SLA 12-22; MS L60-N30-3		MG L12-19; MG L60-N30-3	MIL LFP30
BMW	R 80	798	R 80 R (247E)   KW: 25/PS: 34   1991 - 1994						MIL LFP30
BMW	R 80	798	R 80 GS (247E)   KW: 25/PS: 34   1987 - 1990	MD 12Y16A-3B; MD L60-N30L-A		MS SLA 12-22; MS L60-N30-3		MG L12-19; MG L60-N30-3	MIL LFP30
BMW	R 80	798	R 80 RT (247)   KW: 25/PS: 34   1984 - 1984	MD L60-N30L-A		MS LTX30L; MS L60-N30-3		MG L60-N30-3	MIL LFP30
BMW	R 80	798	R 80 (247)   KW: 37/PS: 50   1984 - 1995	MD L60-N30L-A		MS LTX30L; MS L60-N30-3		MG L60-N30-3	MIL LFP30
BMW	R 80	798	R 80 R (247E)   KW: 37/PS: 50   1991 - 1994						MIL LFP30
BMW	R 80	798	R 80 RT (247)   KW: 37/PS: 50   1982 - 1984	MD L60-N30L-A		MS LTX30L; MS L60-N30-3		MG L60-N30-3	MIL LFP30
BMW	R 80	798	R 80 ST (247)   KW: 37/PS: 50   1982 - 1984	MD 12Y16A-3B; MD L60-N30L-A		MS SLA 12-22; MS L60-N30-3		MG L12-19; MG L60-N30-3	MIL LFP30
BMW	R 80	798	R 80/7 (247)   KW: 37/PS: 50   1977 - 1985	MD L60-N30L-A		MS LTX30L; MS L60-N30-3		MG L60-N30-3	MIL LFP30
BMW	R 80	798	R 80 GS Basic (247E)   KW: 37/PS: 50   1996 - 1996	MD 12Y16A-3B; MD L60-N30L-A		MS SLA 12-22; MS L60-N30-3		MG L12-19; MG L60-N30-3	MIL LFP30
BMW	R 80	798	R 80 GS (247E)   KW: 37/PS: 50   1987 - 1990	MD 12Y16A-3B; MD L60-N30L-A		MS SLA 12-22; MS L60-N30-3		MG L12-19; MG L60-N30-3	MIL LFP30
BMW	R 80	798	R 80/7 (247)   KW: 41/PS: 56   1977 - 1985	MD L60-N30L-A		MS LTX30L; MS L60-N30-3		MG L60-N30-3	MIL LFP30
BMW	R 80	798	R 80 GS (247E)   KW: 20/PS: 27   1987 - 1990	MD 12Y16A-3B		LS SLA 12-20A; MS SLA 12-22		MG L12-19	MIL LFP30
BMW	R 80	798	R 80 R (247E)   KW: 20/PS: 27   1991 - 1994	LD 12N24-3A					MIL LFP30



Marke	Modell	CC	Typ   KW/PS   Jahr	DRY + Acid	AGM	SLA	HVT	GEL	Lithium
BMW	R 850	848	R 850 C Classic (R259C)   KW: 37/PS: 50   2001 - 2004						ML LFP30
BMW	R 850	848	R 850 GS (R259)   KW: 52/PS: 71   1994 - 1999						ML LFP30
BMW	R 850	848	R 850 C Classic (R259C)   KW: 25/PS: 34   2001 - 2004						ML LFP30
BMW	R 850	848	R 850 R Special Editon (R259)   KW: 25/PS: 34   2001 - 2006		MA LTX20HL-BS; MA LTX20L-BS	MS LTX20-3	MH HVT-1	MG LTX20-3	ML LFP20
BMW	R 850	848	R 850 R (R259)   KW: 25/PS: 34   2000 - 2006		MA LTX20HL-BS; MA LTX20L-BS	MS LTX20-3	MH HVT-1	MG LTX20-3	ML LFP20
BMW	R 850	848	R 850 GS (R259)   KW: 25/PS: 34   1994 - 1999						ML LFP30
BMW	R 850	848	R 850 R Comfort (R259)   KW: 25/PS: 34   2004 - 2006		MA LTX20HL-BS; MA LTX20L-BS	MS LTX20-3	MH HVT-1	MG LTX20-3	ML LFP20
BMW	R 850	848	R 850 C Avantgarde (R259C)   KW: 25/PS: 34   1998 - 2001						ML LFP30
BMW	R 850	848	R 850 C (R259C)   KW: 25/PS: 34   1999 - 2004						ML LFP30
BMW	R 850	848	R 850 C   KW: 37/PS: 50   1999 - 2004						ML LFP30
BMW	R 850	848	R 850 C Avantgarde (R259C)   KW: 37/PS: 50   1998 - 2001						ML LFP30
BMW	R 850	848	R 850 R Special Editon (R259)   KW: 52/PS: 71   2001 - 2006		MA LTX20HL-BS; MA LTX20L-BS	MS LTX20-3	MH HVT-1	MG LTX20-3	ML LFP20
BMW	R 850	848	R 850 R (R259)   KW: 52/PS: 71   1999 - 2006		MA LTX20HL-BS; MA LTX20L-BS	MS LTX20-3	MH HVT-1	MG LTX20-3	ML LFP20
BMW	R 850	848	R 850 R Comfort (R259)   KW: 52/PS: 71   2004 - 2006		MA LTX20HL-BS; MA LTX20L-BS	MS LTX20-3	MH HVT-1	MG LTX20-3	ML LFP20
BMW	R 850	848	R 850 RT (R259)   KW: 54/PS: 73   1996 - 2001			LS SLA 12-20A; MS SLA 12-22			
BMW	R 850	848	R 850 RT (R22)   KW: 54/PS: 73   2000 - 2004			LS SLA 12-20A; MS SLA 12-22			
BMW	R 850	848	R 850 RT (R11RT)   KW: 54/PS: 73   2004 - 2006			LS SLA 12-20A; MS SLA 12-22			
BMW	R 90	898	R 90/6 (247)   KW: 44/PS: 60   1973 - 1976	MD L60-N30L-A		MS L60-N30-3; MS LTX30L		MG L60-N30-3	ML LFP30
BMW	R 90	898	R 90 S (247)   KW: 49/PS: 67   1973 - 1976	MD L60-N30L-A		MS L60-N30-3; MS LTX30L		MG L60-N30-3	ML LFP30
BMW	R 900	878	R 900 RT (K26)   KW: 60/PS: 83   2005 -			LS SLA 12-20A; MS SLA 12-22			
BMW	S	999	S 1000 RR (K46)   KW: 142/PS: 193   2008 - 2011		MA LTZ10S-BS; MA LTZ12S-BS	MS LTZ12-S; MS LTZ10-S		MG LTZ10-S; MG LTZ12-S	ML LFP14
BMW	S	999	S 1000 RR (K46)   KW: 142/PS: 193   2009 -		MA LTZ10S-BS; MA LTZ12S-BS; MA LTZ14S-BS	MS LTZ12-S; MS LTZ10-S; MS LTZ14-S		MG LTZ12-S; MG LTZ10-S; MG LTZ14-S	ML LFP14
BMW	S	999	S 1000 R (K47)   KW: 118/PS: 160   2013 - 2017		MA LTZ10S-BS	MS LTZ10-S			ML LFP14
BMW	S	999	S 1000 RR   KW: 146/PS: 199   2015 -		MA LTZ10S-BS; MA LTZ7S-BS	MS LTZ7-S; MS LTZ10-S		MG LTZ10-S; MG LTZ7-S	ML LFP14
BMW	S	999	S 1000 XR   KW: 118/PS: 160   2014 -		MA LTX9-BS; MA LTZ10S-BS	MS LTZ10-S; MS LTX9-4		MG LTX9-4; MG LTZ10-S	ML LFP14
BMW	S	999	S 1000 RR   KW: 137/PS: 186   2008 - 2011		MA LTZ10S-BS; MA LTZ12S-BS; MA LTZ14S-BS	MS LTZ12-S; MS LTZ10-S; MS LTZ14-S		MG LTZ12-S; MG LTZ10-S; MG LTZ14-S	ML LFP14
BMW	S	999	S 1000 RR   KW: 79/PS: 107   2009 - 2011		MA LTZ10S-BS; MA LTZ12S-BS; MA LTZ14S-BS	MS LTZ12-S; MS LTZ10-S; MS LTZ14-S		MG LTZ12-S; MG LTZ10-S; MG LTZ14-S	ML LFP14
BMW	S	999	S 1000 R (2R99r)   KW: 79/PS: 107   2014 - 2021		MA LTZ10S-BS	MS LTZ10-S			ML LFP14
BMW	S	999	S 1000 R (2X10, 2R99, 2R10)   KW: 121/PS: 165   2017 -		MA LTX9-BS; MA LTZ10S-BS	MS LTZ10-S; MS LTX9-4		MG LTX9-4; MG LTZ10-S	ML LFP9
BMW	S	999	S 1000 XR (2X10, 2X99)   KW: 121/PS: 165   2017 -		MA LTX9-BS; MA LTZ10S-BS	MS LTZ10-S; MS LTX9-4		MG LTX9-4; MG LTZ10-S	ML LFP14
BMW	S	999	S 1000 XR (2X10r, 2X99R)   KW: 79/PS: 107   2017 -		MA LTX9-BS; MA LTZ10S-BS	MS LTZ10-S; MS LTX9-4		MG LTX9-4; MG LTZ10-S	ML LFP14
BMW	S	999	S 1000 R (2X10r, 2R10r)   KW: 79/PS: 107   2017 -		MA LTZ10S-BS	MS LTZ10-S			ML LFP14
BMW	S	999	S 1000 RR (2R99)   KW: 152/PS: 207   2018 -		MA LTX9-BS	MS LTX9-4			
BMW	S	999	S 1000 RR (2R99r)   KW: 79/PS: 107   2021 -		MA LTX9-BS	MS LTX9-4			

# ZUORDNUNGSLISTE



Marke	Modell	CC	Typ   KW/PS   Jahr	DRY + Acid	AGM	SLA	HVT	GEL	Lithium
BRIXTON	BX	124	BX 125 (BX125)   KW: 8/PS: 11   2016 -	MD LB9B	MA LTX9A-BS	MS LTX9A-4		MG LTX9A-4	
BRIXTON	BX	124	BX 125 R (BX125)   KW: 8/PS: 11   2018 -	MD LB9B	MA LTX9A-BS	MS LTX9A-4		MG LTX9A-4	
BUELL	1125	1125	1125 R   KW: 78/PS: 106   2007 - 2007		MA LTX14-BS; MA LTX14L-BS	MS LTX14-4	MH HVT-3; MH HVT-8	MG LTX14-4; MH HVTG14H-3	ML LFP14
BUELL	1125	1125	1125 CR   KW: 109/PS: 148   2008 - 2009		MA LTX14-BS; MA LTX14L-BS	MS LTX14-4	MH HVT-3; MH HVT-8	MG LTX14-4; MH HVTG14H-3	ML LFP14
BUELL	1125	1125	1125 R   KW: 109/PS: 148   2007 - 2009		MA LTX14-BS; MA LTX14L-BS	MS LTX14-4	MH HVT-3; MH HVT-8	MG LTX14-4; MH HVTG14H-3	ML LFP14
BUELL	CYCLONE	1199	Cyclone M2 PM-Wheels   KW: 61/PS: 83   2000 - 2002		MA LTX20HL-BS; MA LTX20L-BS	MS LTX20-3	MH HVT-1	MH HVTG20H-3; MG LTX20-3	ML LFP20
BUELL	CYCLONE	1199	Cyclone M2   KW: 61/PS: 83   2000 - 2002		MA LTX20HL-BS; MA LTX20L-BS	MS LTX20-3	MH HVT-1	MH HVTG20H-3; MG LTX20-3	ML LFP20
BUELL	CYCLONE	1199	Cyclone M2 (EB1)   KW: 60/PS: 82   1997 - 1999		MA LTX20-BS; MA LTX20HL-BS; MA LTX20L-BS	MS LTX20-4	MH HVT-1	MG LTX20-4; MG LTX20-3; MH HVTG20H-3	ML LFP20
BUELL	FIREBOLT	984	Firebolt XB9R (XB1)   KW: 62/PS: 84   2003 - 2004		MA LTX14-BS	MS LTX14-4; MS LT14B-4	MH HVT-8	MG LTX14-4	ML LFP14
BUELL	FIREBOLT	1203	Firebolt XB12R   KW: 75/PS: 101   2004 - 2007		MA LTX14-BS	MS LTX14-4; MS LT14B-4	MH HVT-8	MG LTX14-4	ML LFP14
BUELL	LIGHTNING	984	Lightning XB9SX City   KW: 62/PS: 84   2005 - 2006		MA LTX14-BS; MA LTX14L-BS	MS LTX14-3; MS LT14B-4	MH HVT-3	MG LT14B-4	ML LFP14
BUELL	LIGHTNING	984	Lightning XB9SX City (XB1)   KW: 60/PS: 82   2007 - 2009		MA LTX14-BS; MA LTX14L-BS	MS LTX14-3; MS LT14B-4	MH HVT-3	MG LT14B-4	ML LFP14
BUELL	LIGHTNING	984	Lightning XB9S   KW: 62/PS: 84   2002 - 2004		MA LTX14-BS	MS LTX14-4; MS LT14B-4	MH HVT-8	MG LTX14-4	ML LFP14
BUELL	LIGHTNING	984	Lightning XB9R (XB1)   KW: 24/PS: 32   2002 - 2008		MA LTX14-BS	MS LTX14-4; MS LT14B-4	MH HVT-8	MG LTX14-4	ML LFP14
BUELL	LIGHTNING	1199	Lightning X1 PM-Wheels   KW: 65/PS: 88   2000 - 2002		MA LTX20HL-BS; MA LTX20L-BS	MS LTX20-3	MH HVT-1	MH HVTG20H-3; MG LTX20-3	ML LFP20
BUELL	LIGHTNING	1199	Lightning X1   KW: 65/PS: 88   2000 - 2002		MA LTX20HL-BS; MA LTX20L-BS	MS LTX20-3	MH HVT-1	MH HVTG20H-3; MG LTX20-3	ML LFP20
BUELL	LIGHTNING	1203	Lightning XB12Scg Low   KW: 70/PS: 95   2007 - 2009		MA LTX14-BS; MA LTX20HL-BS; MA LTX20L-BS	MS LTX20-3; MS LT14B-4	MH HVT-1	MG LTX20-3; MG LT14B-4	ML LFP20
BUELL	LIGHTNING	1203	Lightning XB12STT   KW: 70/PS: 95   2007 - 2008		MA LTX14-BS	MS LTX14-4; MS LT14B-4	MH HVT-8	MG LTX14-4	ML LFP14
BUELL	LIGHTNING	1203	Lightning XB12Scg   KW: 70/PS: 95   2007 - 2009		MA LTX14-BS; MA LTX20HL-BS; MA LTX20L-BS	MS LTX20-3; MS LT14B-4	MH HVT-1	MG LTX20-3; MG LT14B-4	ML LFP20
BUELL	LIGHTNING	1203	Lightning XB12Ss   KW: 70/PS: 95   2007 - 2009		MA LTX14-BS	MS LTX14-4; MS LT14B-4	MH HVT-8	MG LTX14-4	ML LFP14
BUELL	LIGHTNING	1203	Lightning XB12Ss Long   KW: 70/PS: 95   2007 - 2009		MA LTX14-BS	MS LTX14-4; MS LT14B-4	MH HVT-8	MG LTX14-4	ML LFP14
BUELL	LIGHTNING	1203	Lightning XB12Ss   KW: 75/PS: 101   2005 - 2009		MA LTX14-BS	MS LTX14-4; MS LT14B-4	MH HVT-8	MG LTX14-4	ML LFP14
BUELL	LIGHTNING	1203	Lightning XB12Scg   KW: 75/PS: 101   2006 - 2007		MA LTX14-BS; MA LTX20HL-BS; MA LTX20L-BS	MS LTX20-3; MS LT14B-4	MH HVT-1	MG LTX20-3; MG LT14B-4	ML LFP20
BUELL	LIGHTNING	1203	Lightning XB12S   KW: 75/PS: 101   2004 - 2008		MA LTX14-BS; MA LTX20HL-BS; MA LTX20L-BS	MS LTX20-3; MS LT14B-4	MH HVT-1	MG LTX20-3; MG LT14B-4	ML LFP20
BUELL	LIGHTNING	1203	Lightning XB12S   KW: 70/PS: 95   2007 - 2008		MA LTX14-BS; MA LTX20HL-BS; MA LTX20L-BS	MS LTX20-3; MS LT14B-4	MH HVT-1	MG LTX20-3; MG LT14B-4	ML LFP20
BUELL	LIGHTNING	1203	Lightning XB12STT   KW: 75/PS: 101   2007 - 2008		MA LTX14-BS	MS LTX14-4; MS LT14B-4	MH HVT-8	MG LTX14-4	ML LFP14
BUELL	LIGHTNING	1203	Lightning XB12R   KW: 23/PS: 31   2008 - 2009		MA LTX14-BS	MS LTX14-4; MS LT14B-4	MH HVT-8	MG LTX14-4	ML LFP14
BUELL	THUNDERBOLT	1199	Thunderbolt S3 (EB1)   KW: 65/PS: 88   1996 - 2001		MA LTX20-BS; MA LTX20HL-BS; MA LTX20L-BS	MS LTX20-4	MH HVT-1	MG LTX20-4; MG LTX20-3; MH HVTG20H-3	ML LFP20
BUELL	XB12R	1202	XB12R (XB1)   KW: 25/PS: 34   2003 - 2009		MA LTX14-BS; MA LTX20-BS	MS LTX20-4; MS LT14B-4		MG LT14B-4; MG LTX20-4	ML LFP20
BUELL	XB12R	1202	XB12R (XB1)   KW: 75/PS: 102   2003 - 2009		MA LTX14-BS; MA LTX20-BS	MS LTX20-4; MS LT14B-4		MG LT14B-4; MG LTX20-4	ML LFP20



# ZUORDNUNGSLISTE



Marke	Modell	CC	Typ   KW/PS   Jahr	DRY + Acid	AGM	SLA	HVT	GEL	Lithium
BUELL	XB12S	1203	XB12S 1200 Lightning (XB1)   KW: 23/PS: 31   2007 - 2009		MA LTX14-BS; MA LTX20-BS	MS LTX20-4; MS LT14B-4		MG LT14B-4; MG LTX20-4	ML LFP20
BUELL	XB12S	1203	XB12Scg 1200 Lightning Short (XB1)   KW: 23/PS: 31   2008 - 2009		MA LTX14-BS; MA LTX20-BS	MS LTX20-4; MS LT14B-4		MG LT14B-4; MG LTX20-4	ML LFP20
BUELL	XB12S	1203	XB12Scg 1200 Lightning Low (XB1)   KW: 69/PS: 94   2007 - 2009		MA LTX14-BS; MA LTX20-BS	MS LTX20-4; MS LT14B-4		MG LT14B-4; MG LTX20-4	ML LFP20
BUELL	XB12X	1203	XB12X Ulysses   KW: 75/PS: 101   2005 - 2007		MA LTX14-BS	MS LTX14-4; MS LT14B-4	MH HVT-8	MG LTX14-4	ML LFP14
BUELL	XB12X	1203	XB12X Ulysses   KW: 70/PS: 95   2007 - 2009		MA LTX14-BS	MS LTX14-4; MS LT14B-4	MH HVT-8	MG LTX14-4	ML LFP14
BUELL	XB12XT	1203	XB12XT Ulysses (XB2)   KW: 70/PS: 95   2007 - 2009		MA LTX14-BS	MS LTX14-4; MS LT14B-4	MH HVT-8	MG LTX14-4	ML LFP14
BUELL	XB12XT	1203	XB12XT Ulysses (XB2)   KW: 23/PS: 31   2007 - 2009		MA LTX14-BS	MS LTX14-4; MS LT14B-4	MH HVT-8	MG LTX14-4	ML LFP14
BUELL	XB9	984	XB9SX (XB1)   KW: 62/PS: 84   2006 - 2009		MA LTX14-BS; MA LTX14L-BS	MS LTX14-3; MS LT14B-4	MH HVT-3	MG LT14B-4	ML LFP14
BUELL	XB9	984	XB9SX (XB1)   KW: 24/PS: 33   2007 - 2009		MA LTX14-BS; MA LTX14L-BS	MS LTX14-3; MS LT14B-4	MH HVT-3	MG LT14B-4	ML LFP14
BUELL	XB9	984	XB9SX (XB1)   KW: 60/PS: 82   2007 - 2009		MA LTX14-BS; MA LTX14L-BS	MS LTX14-3; MS LT14B-4	MH HVT-3	MG LT14B-4	ML LFP14
BUELL	XB9	984	XB9SX (XB1)   KW: 63/PS: 86   2009 - 2009		MA LTX14-BS	MS LTX14-4; MS LT14B-4	MH HVT-8	MG LTX14-4	ML LFP14
BUELL	XB9	984	XB9SX (XB1)   KW: 22/PS: 30   2009 - 2009		MA LTX14-BS	MS LTX14-4; MS LT14B-4	MH HVT-8	MG LTX14-4	ML LFP14
CAGIVA	125	123	SST   KW: 7/PS: 10   1981 -	MD 12N5,5-4A; MD LB12A-A				MG LB12A-4	ML LFP14
CAGIVA	125	123	SX   KW: 13/PS: 18   1981 -	MD LB4L-B	MA LTX4L-BS	MS SLA 12-4S		MG LB4-3; MG LTX4-3	ML LFP5
CAGIVA	125	123	SXT   KW: 13/PS: 18   1982 -	MD 12N5,5-3B	MA LTX5L-BS	MS LTX5-3; MS LTZ7-S		MG LTX5-3	ML LFP5
CAGIVA	125	125	Freccia   KW: 22/PS: 30   1987 - 1990	MD LB9B	MA LTX9A-BS	MS LTX9A-4		MG LTX9A-4	ML LFP9
CAGIVA	125	125	Mito Evo   KW: 22/PS: 30   1995 - 1998	MD LB9B	MA LTX9A-BS	MS LTX9A-4		MG LTX9A-4	ML LFP9
CAGIVA	125	125	Roadster   KW: 11/PS: 15   1994 - 2000	MD 12N5,5-4A; MD LB9B	MA LTX9A-BS	MS LTX9A-4		MG LTX9A-4	ML LFP9
CAGIVA	125	125	W 8   KW: 13/PS: 18   1991 - 2000	MD LB4L-B	MA LTX4L-BS	MS SLA 12-4S		MG LTX4-3; MG LB4-3	ML LFP5
CAGIVA	125	125	W 8   KW: 18/PS: 24   1991 - 2000	MD LB4L-B	MA LTX4L-BS	MS SLA 12-4S		MG LTX4-3; MG LB4-3	ML LFP5
CAGIVA	125	125	Supercity   KW: 11/PS: 15   1991 - 2000	MD LB9B	MA LTX9A-BS	MS LTX9A-4		MG LTX9A-4	ML LFP9
CAGIVA	125	125	Supercity   KW: 13/PS: 18   1991 - 2000	MD LB9B	MA LTX9A-BS	MS LTX9A-4		MG LTX9A-4	ML LFP9
CAGIVA	125	125	Mito I   KW: 22/PS: 30   1989 - 1992	MD LB9B	MA LTX9A-BS	MS LTX9A-4		MG LTX9A-4	ML LFP9
CAGIVA	125	125	Mito Evo   KW: 11/PS: 15   1995 - 1998	MD LB9B	MA LTX9A-BS	MS LTX9A-4		MG LTX9A-4	ML LFP9
CAGIVA	125	125	Mito II   KW: 22/PS: 30   1992 - 1994	MD LB9B	MA LTX9A-BS	MS LTX9A-4		MG LTX9A-4	ML LFP9
CAGIVA	125	125	Mito I   KW: 11/PS: 15   1989 - 1992	MD LB9B	MA LTX9A-BS	MS LTX9A-4		MG LTX9A-4	ML LFP9
CAGIVA	125	125	Planet   KW: 11/PS: 15   1998 - 2003	MD LB9B	MA LTX9A-BS	MS LTX9A-4		MG LTX9A-4	ML LFP9
CAGIVA	125	125	Raptor (N3)   KW: 11/PS: 15   2003 - 2012	MD LB9B	MA LTX9A-BS	MS LTX9A-4		MG LTX9A-4	ML LFP9
CAGIVA	125	125	Mito II   KW: 11/PS: 15   1992 - 1994	MD LB9B	MA LTX9A-BS	MS LTX9A-4		MG LTX9A-4	ML LFP9
CAGIVA	125	125	Mito Evo   KW: 11/PS: 15   1999 - 2007	MD LB9B	MA LTX9A-BS	MS LTX9A-4		MG LTX9A-4	ML LFP9
CAGIVA	125	125	Mito SP 525   KW: 11/PS: 15   2008 -	MD LB9B	MA LTX9A-BS	MS LTX9A-4		MG LTX9A-4	ML LFP9
CAGIVA	50	49	Lucky - LTD   KW: 2/PS: 3   1994 - 1994	MD LB4L-B	MA LTX4L-BS	MS SLA 12-4S		MG LB4-3; MG LTX4-3	ML LFP5
CAGIVA	50	49	City Solo   KW: 2/PS: 3   1996 - 1997	MD LB4L-B	MA LTX4L-BS	MS SLA 12-4S		MG LB4-3; MG LTX4-3	ML LFP5
CAGIVA	50	49	City   KW: 2/PS: 3   1993 - 1996	MD LB4L-B	MA LTX4L-BS	MS SLA 12-4S		MG LB4-3; MG LTX4-3	ML LFP5
CAGIVA	500	452	500 T 4   KW: 28/PS: 38   1988 -	MD LB14L-A2	MA LTX14AHL- BS	MS LTX14AH-3; MS LTX14AH-4		MG LTX14AH-3	ML LFP14
CAGIVA	500	452	500 T 4   KW: 20/PS: 27   1988 -	MD LB14L-A2	MA LTX14AHL- BS	MS LTX14AH-3; MS LTX14AH-4		MG LTX14AH-3	ML LFP14
CAGIVA	ALAZZURRA	349	Alazzurra 350   KW: 20/PS: 27   1985 -		MA LTX14AHL- BS	MS LTX14AH-3; MS LTX14AH-4		MG LTX14AH-3	
CAGIVA	ALAZZURRA	650	Alazzurra 650   KW: 37/PS: 50   1985 -	MD LB14L-A2	MA LTX14AHL- BS	MS LTX14AH-3; MS LTX14AH-4		MG LTX14AH-3	ML LFP14
CAGIVA	ALAZZURRA	650	Alazzurra 650   KW: 41/PS: 56   1985 -	MD LB14L-A2	MA LTX14AHL- BS	MS LTX14AH-3; MS LTX14AH-4		MG LTX14AH-3	ML LFP14
CAGIVA	CANYON	498	Canyon 500   KW: 29/PS: 39   1998 - 2001		MA LTX14-BS	MS LTX14-4; MS LT14B-4	MH HVT-8	MG LT14B-4; MG LTX14-4	ML LFP14

# ZUORDNUNGSLISTE



Marke	Modell	CC	Typ   KW/PS   Jahr	DRY + Acid	AGM	SLA	HVT	GEL	Lithium
CAGIVA	CANYON	498	Canyon 500   KW: 25/PS: 34   1998 - 2001		MA LTX14-BS	MS LTX14-4; MS LT14B-4	MH HVT-8	MG LTX14-4	ML LFP14
CAGIVA	CANYON	601	Canyon 600   KW: 28/PS: 38   1996 - 1998	MD LB16AL-A2	MA LTX14AHL- BS	MS LTX14AH-4; MS LTX14AH-3		MG LTX14AH-3; MG LB16AL-A2	ML LFP14
CAGIVA	CUCCILOLO	125	Cucciolo 125   KW: 9/PS: 12   1998 - 1998		MA LTX9-BS	MS LTX9-4			
CAGIVA	ELEFANT	349	Elefant 350   KW: 20/PS: 27   1985 - 1988	MD LB14L-A2	MA LTX14AHL- BS	MS LTX14AH-3; MS LTX14AH-4		MG LTX14AH-3	ML LFP14
CAGIVA	ELEFANT	349	Elefant 350   KW: 28/PS: 38   1985 - 1988	MD LB14L-A2	MA LTX14AHL- BS	MS LTX14AH-3; MS LTX14AH-4		MG LTX14AH-3	ML LFP14
CAGIVA	ELEFANT	650	Elefant 650   KW: 37/PS: 50   1985 - 1988	MD LB14L-A2	MA LTX14AHL- BS	MS LTX14AH-3; MS LTX14AH-4		MG LTX14AH-3	ML LFP14
CAGIVA	ELEFANT	748	Elefant 750 E (B)   KW: 44/PS: 60   1996 - 1997	MD LB16B	MA LTX20H-BS	MS LTX20-4	MH HVT-5	MG LB16-4	ML LFP16
CAGIVA	ELEFANT	748	Elefant 750   KW: 44/PS: 60   1987 - 1990	MD LB14L-A2; MD LB16B	MA LTX14AHL- BS	MS LTX14AH-3; MS LTX14AH-4	MH HVT-5	MG LTX14AH-3; MG LB16-4	ML LFP16; ML LFP14
CAGIVA	ELEFANT	748	Elefant 750 Lucky Explorer   KW: 45/PS: 61   1994 - 1994	MD LB16B	MA LTX20H-BS	MS LTX20-4	MH HVT-5	MG LB16-4	ML LFP16
CAGIVA	ELEFANT	904	Elefant 900   KW: 45/PS: 61   1993 - 1997	MD LB16B; MD LB16B-A1			MH HVT-5	MG LB16-4	ML LFP16
CAGIVA	ELEFANT	904	Elefant 900 i.e. Lucky Explorer   KW: 50/PS: 68   1990 - 1991	MD LB16B; MD LB16B-A1			MH HVT-5	MG LB16-4	ML LFP16
CAGIVA	ELEFANT	904	Elefant 900   KW: 50/PS: 68   1994 - 1997	MD LB16B; MD LB16B-A1			MH HVT-5	MG LB16-4	ML LFP16
CAGIVA	ELEFANT	904	Elefant 900 i.e. GT   KW: 50/PS: 68   1992 - 1993	MD LB16B; MD LB16B-A1			MH HVT-5	MG LB16-4	ML LFP16
CAGIVA	GRAN CANYON	904	Gran Canyon Touring   KW: 49/PS: 67   1999 - 2000	MD LB16B	MA LTX14-BS; MA LTX20H-BS	MS LTX20-4; MS LT14B-4	MH HVT-5	MG LT14B-4; MG LB16-4	ML LFP16
CAGIVA	GRAN CANYON	904	Gran Canyon   KW: 49/PS: 67   1998 - 2000	MD LB16B	MA LTX14-BS; MA LTX20H-BS	MS LTX20-4; MS LT14B-4	MH HVT-5	MG LT14B-4; MG LB16-4	ML LFP16
CAGIVA	GRAN CANYON	904	Gran Canyon   KW: 54/PS: 73   1998 - 2000	MD LB16B	MA LTX14-BS; MA LTX20H-BS	MS LTX20-4; MS LT14B-4	MH HVT-5	MG LT14B-4; MG LB16-4	ML LFP16
CAGIVA	MITO	50	Mito 50   KW: 7/PS: 9   1998 - 1999	MD LB4L-B	MA LTX4L-BS	MS SLA 12-4S		MG LTX4-3; MG LB4-3	ML LFP5
CAGIVA	MITO	125	Mito 125   KW: 9/PS: 12   2007 -	MD LB9B	MA LTX9A-BS	MS LTX9A-4		MG LTX9A-4	ML LFP9
CAGIVA	NAVIGATOR	996	Navigator 1000 Touring (M5)   KW: 73/PS: 99   2000 - 2000	MD LB16B	MA LTX20H-BS	MS LTX20-4	MH HVT-5	MG LB16-4	ML LFP16
CAGIVA	NAVIGATOR	996	Navigator 1000 (M5)   KW: 73/PS: 99   2000 - 2005	MD LB16B	MA LTX20H-BS	MS LTX20-4	MH HVT-5	MG LB16-4	ML LFP16
CAGIVA	RAPTOR	645	Raptor 650   KW: 53/PS: 72   2000 - 2004		MA LTX12-BS; MA LTX9-BS	MS LTZ10-S; MS LTX9-4; MS LTX12-4		MG LTX12-4; MG LTX9-4	ML LFP9; ML LFP14
CAGIVA	RAPTOR	645	Raptor 650 IE   KW: 54/PS: 73   2005 - 2007		MA LTX9-BS	MS LTX9-4; MS LTZ10-S			ML LFP9; ML LFP14
CAGIVA	RAPTOR	645	Raptor 650 IE   KW: 25/PS: 34   2005 - 2007		MA LTX9-BS	MS LTX9-4; MS LTZ10-S			ML LFP9; ML LFP14
CAGIVA	RAPTOR	996	Raptor 1000   KW: 83/PS: 113   2000 - 2005		MA LT12A-BS; MA LTX12-BS	MS LTZ12-S; MS LTX12A-4; MS LTX12-4		MG LTX12-4; MG LTZ12-S	ML LFP14
CAGIVA	RIVER	498	River 500   KW: 25/PS: 34   1995 - 1999		MA LTX14-BS	MS LTX14-4; MS LT14B-4	MH HVT-8	MG LTX14-4	ML LFP14
CAGIVA	RIVER	498	River 500   KW: 28/PS: 38   1995 - 1999		MA LTX14-BS	MS LTX14-4; MS LT14B-4	MH HVT-8	MG LTX14-4	ML LFP14
CAGIVA	RIVER	598	River 600   KW: 25/PS: 34   2000 - 2002	MD LB14L-A2	MA LTX14AHL- BS	MS LTX14AH-3		MG LTX14AH-3	ML LFP14
CAGIVA	RIVER	598	River 600   KW: 28/PS: 38   2000 - 2002	MD LB14L-A2	MA LTX14AHL- BS	MS LTX14AH-3; MS LTX14AH-4		MG LTX14AH-3	ML LFP14
CAGIVA	SST	243	SST 250   KW: 18/PS: 24   1975 - 1985	MD LB7L-B		MS LB7-3			ML LFP7
CAGIVA	SST	325	SST 350   KW: 20/PS: 27   1978 - 1986	MD LB7L-B					ML LFP7
CAGIVA	SX	243	SX 250   KW: 13/PS: 18   1981 -	MD LB7L-B		MS LB7-3			ML LFP7
CAGIVA	SX	325	SX 350   KW: 20/PS: 27   1981 -	MD LB7L-B		MS LB7-3			ML LFP7
CAGIVA	V-RAPTOR	645	V-Raptor 650 (M211)   KW: 53/PS: 72   2000 - 2004		MA LTX12-BS	MS LTX12-4			ML LFP14
CAGIVA	V-RAPTOR	996	V-Raptor 1000   KW: 83/PS: 113   2000 - 2005		MA LTX12-BS; MA LTX9-BS	MS LTZ10-S; MS LTX9-4; MS LTX12-4		MG LTX12-4; MG LTX9-4	ML LFP9; ML LFP14
CAGIVA	V-RAPTOR	996	V-Raptor 1000   KW: 72/PS: 98   2000 - 2005		MA LTX12-BS; MA LTX9-BS	MS LTZ10-S; MS LTX9-4; MS LTX12-4		MG LTX12-4; MG LTX9-4	ML LFP9; ML LFP14
CAGIVA	V-RAPTOR	996	V-Raptor 1000   KW: 77/PS: 105   2000 - 2005		MA LTX12-BS; MA LTX9-BS	MS LTZ10-S; MS LTX9-4; MS LTX12-4		MG LTX12-4; MG LTX9-4	ML LFP9; ML LFP14
CAGIVA	W	348	W 12-350   KW: 22/PS: 30   1994 -	MD LB14L-A2	MA LTX14AHL- BS	MS LTX14AH-3; MS LTX14AH-4		MG LTX14AH-3	ML LFP14
CAGIVA	W	598	W 16-600   KW: 25/PS: 34   1994 - 1997	MD LB14L-A2	MA LTX14AHL- BS	MS LTX14AH-3; MS LTX14AH-4		MG LTX14AH-3	ML LFP14

# ZUORDNUNGSLISTE



Marke	Modell	CC	Typ   KW/PS   Jahr	DRY + Acid	AGM	SLA	HVT	GEL	Lithium
CAGIVA	X-TRA	996	X-TRA Raptor1000   KW: 83/PS: 113   2002 - 2005		MA LTX9-BS	MS LTX9-4; MS LTZ10-S			ML LFP9; ML LFP14
CCM	GP	449	GP 450   KW: 29/PS: 39   2014 -		MA LTX9-BS	MS LTX9-4			
CF MOTO	JETMAX	249	Jetmax 250 EFI   KW: 15/PS: 20   2014 -		MA LTX12-BS	MS LTX12-4			ML LFP14
CF MOTO	NK	649	650 NK   KW: 45/PS: 61   2014 -		MA LTX12-BS	MS LTX12-4			ML LFP14
CF MOTO	TK	649	650 TK   KW: 45/PS: 61   2014 -		MA LTX12-BS	MS LTX12-4			ML LFP14
CPI	ARAGON	49	ARAGON GP   KW: 3/PS: 4   2008 -		MA LTX5L-BS	MS LTX5-3			
CPI	ARAGON	49	ARAGON   KW: 1/PS: 1   2008 -		MA LTX5L-BS	MS LTX5-3			
CPI	BINGO	50	BINGO   KW: 2/PS: 3   2002 -		MA LTX5L-BS	MS LTX5-3			
CPI	FORMULA R	49	Formula R 50   KW: 2/PS: 3   2008 -		MA LTX5L-BS	MS LTX5-3			
CPI	GTR	49	GTR Race   KW: 3/PS: 4   2007 -		MA LTX5L-BS	MS LTX5-3			
CPI	HUSSAR	50	HUSSAR   KW: 2/PS: 3   2000 -		MA LTX5L-BS	MS LTX5-3			
CPI	OLIVER	49	OLIVER City   KW: 2/PS: 3   2004 -		MA LTX5L-BS	MS LTX5-3			
CPI	POPCORN	49	POPCORN FL 50   KW: 3/PS: 4   1999 - 2004		MA LTX5L-BS	MS LTX5-3			
DAELIM	CORDI	49	Cordi 50 (SE4)   KW: 2/PS: 3   2004 - 2011	MD LB4L-B	MA LTX4L-BS	MS SLA 12-4S		MG LB4-3; MG LTX4-3	ML LFP5
DAELIM	DAYSTAR	124	Daystar 125 Classic (VL125F)   KW: 10/PS: 13   2000 - 2005	MD LB9B	MA LTX9A-BS	MS LTX9A-4		MG LTX9A-4	ML LFP9
DAELIM	DAYSTAR	124	Daystar 125 2c (VL125F)   KW: 10/PS: 13   2002 - 2003	MD LB9B	MA LTX9A-BS	MS LTX9A-4		MG LTX9A-4	ML LFP9
DAELIM	DAYSTAR	124	Daystar 125 (VL125F)   KW: 10/PS: 13   2002 - 2003	MD LB9B	MA LTX9A-BS	MS LTX9A-4		MG LTX9A-4	ML LFP9
DAELIM	DAYSTAR	124	Daystar 125 FI   KW: 10/PS: 13   2007 -	MD LB9B	MA LTX9A-BS	MS LTX9A-4		MG LTX9A-4	ML LFP9
DAELIM	DAYSTAR	124	Daystar 125 FI (BA1)   KW: 9/PS: 12   2017 -	MD LB9B	MA LTX9A-BS	MS LTX9A-4		MG LTX9A-4	ML LFP9
DAELIM	DAYSTAR	125	Daystar 125 (VL125F)   KW: 9/PS: 12   1999 - 2005	MD LB9B	MA LTX9A-BS	MS LTX9A-4		MG LTX9A-4	ML LFP9
DAELIM	DAYSTAR	125	Daystar 125 Classic (VL125F)   KW: 9/PS: 12   2000 - 2005	MD LB9B	MA LTX9A-BS	MS LTX9A-4		MG LTX9A-4	ML LFP9
DAELIM	E-FIVE	49	E-Five 50   KW: 2/PS: 3   2005 - 2006	MD LB4L-B	MA LTX4L-BS	MS SLA 12-4S		MG LB4-3; MG LTX4-3	ML LFP5
DAELIM	FREEWING	125	Freewing 125 (SA2)   KW: 8/PS: 11   2001 - 2008		MA LTX12-BS	MS LTX12-4			ML LFP14
DAELIM	FREEWING	125	Freewing 125 FI (SA2)   KW: 8/PS: 11   2007 -		MA LTX12-BS	MS LTX12-4			ML LFP14
DAELIM	HISTORY	125	History 125 (SA2)   KW: 9/PS: 12   2002 - 2005		MA LTX9-BS	MS LTZ10-S; MS LTX9-4			ML LFP9
DAELIM	MESSAGE	49	Message 50 (GZ50GF)   KW: 3/PS: 4   1997 - 1998	MD LB4L-B	MA LTX4L-BS	MS SLA 12-4S		MG LB4-3; MG LTX4-3	ML LFP5
DAELIM	OTELLO	125	Otello 125 (SG125F)   KW: 9/PS: 12   1999 - 2003		MA LTX7A-BS	MS LTX7A-4			ML LFP7Z
DAELIM	OTELLO	125	Otello 125 FI (SG125F)   KW: 9/PS: 12   2007 -		MA LTX7A-BS	MS LTX7A-4			ML LFP7Z
DAELIM	OTELLO	125	Otello 125 Eco (SG125F)   KW: 9/PS: 12   2005 - 2008		MA LTX7A-BS	MS LTX7A-4			ML LFP7Z
DAELIM	OTELLO	125	Otello 125 DLX (SG125F)   KW: 9/PS: 12   2002 - 2004		MA LTX7A-BS	MS LTX7A-4			ML LFP7Z
DAELIM	QL	125	QL 125 Steezer (SAE)   KW: 9/PS: 12   2015 -		MA LTX12-BS	MS LTX12-4			
DAELIM	ROADWIN	124	Roadwin 125   KW: 10/PS: 14   2005 - 2011		MA LTX12-BS	MS LTX12-4			ML LFP14
DAELIM	ROADWIN	124	Roadwin 125 FI (VJF125)   KW: 11/PS: 15   2007 -		MA LTX12-BS	MS LTX12-4			ML LFP14
DAELIM	S	124	S3   KW: 10/PS: 14   2011 -		MA LTX12-BS	MS LTX12-4			ML LFP14
DAELIM	S	125	S2 125   KW: 9/PS: 12   2006 - 2012		MA LTX12-BS	MS LTX12-4			ML LFP14
DAELIM	S	247	S300   KW: 18/PS: 24   2014 -		MA LTX12-BS	MS LTX12-4			
DAELIM	S	249	S2 250   KW: 16/PS: 22   2006 - 2008		MA LTX12-BS	MS LTX12-4			
DAELIM	S-FIVE	49	S-Five 50 (SJ50)   KW: 2/PS: 3   2003 - 2011	MD LB4L-B	MA LTX4L-BS	MS SLA 12-4S		MG LB4-3; MG LTX4-3	ML LFP5



Marke	Modell	CC	Typ   KW/PS   Jahr	DRY + Acid	AGM	SLA	HVT	GEL	Lithium
DAELIM	SL	125	SL 125 History   KW: 8/PS: 11   2001 -		MA LTX9-BS	MS LTX9-4			
DAELIM	STEEZER	125	Steezer   KW: 9/PS: 12   2016 -		MA LTX12-BS	MS LTX12-4			
DAELIM	TAPO	49	Tapo 50 (GZ50)   KW: 3/PS: 4   1999 - 2002	MD LB4L-B	MA LTX4L-BS	MS SLA 12-4S		MG LB4-3; MG LTX4-3	ML LFP5
DAELIM	VC	124	VC 125 Advance   KW: 11/PS: 15   1996 - 1996	MD LB9B	MA LTX9A-BS	MS LTX9A-4		MG LTX9A-4	ML LFP9
DAELIM	VF	124	VF 125   KW: 9/PS: 13   1996 -	MD LB9B	MA LTX9A-BS	MS LTX9A-4		MG LTX9A-4	ML LFP9
DAELIM	VS	124	VS 125 Evolution (VS125F)   KW: 9/PS: 12   1999 - 2004	MD LB9B	MA LTX9A-BS	MS LTX9A-4		MG LTX9A-4	ML LFP9
DAELIM	VS	124	VS 125 Custom   KW: 9/PS: 12   1999 - 1999	MD LB9B	MA LTX9A-BS	MS LTX9A-4		MG LTX9A-4	ML LFP9
DAELIM	VT	124	VT 125 Evolution (VT 125F)   KW: 10/PS: 13   1999 - 2003	MD LB9B	MA LTX9A-BS	MS LTX9A-4		MG LTX9A-4	ML LFP9
DAELIM	VT	124	VT 125 Limited Edition (VT 125F)   KW: 10/PS: 13   2001 - 2001	MD LB9B	MA LTX9A-BS	MS LTX9A-4		MG LTX9A-4	ML LFP9
DAELIM	VT	124	VT 125 Magma   KW: 10/PS: 13   1999 - 1999	MD LB9B	MA LTX9A-BS	MS LTX9A-4		MG LTX9A-4	ML LFP9
DAELIM	YC	125	YC 125 Aroma (YC5)   KW: 6/PS: 8   2015 -	MD LB9B	MA LTX9A-BS	MS LTX9A-4		MG LTX9A-4	ML LFP9
DERBI	ATLANTIS	49	Atlantis City 50 4T   KW: 3/PS: 4   2002 - 2010	MD LB4L-B	MA LTX4L-BS	MS SLA 12-4S		MG LB4-3	ML LFP5
DERBI	AVENTURA	49	Aventura   KW: 3/PS: 4   1990 -	MD LB4L-B	MA LTX4L-BS	MS SLA 12-4S		MG LTX4-3; MG LB4-3	ML LFP5
DERBI	BOULEVARD	49	Boulevard 50 2T   KW: 3/PS: 4   2009 - 2011	MD LB4L-B	MA LTX4L-BS	MS SLA 12-4S		MG LB4-3	ML LFP5
DERBI	BOULEVARD	124	Boulevard 125 4T (BL2)   KW: 8/PS: 11   2002 - 2007	MD LB9L-A2		MS LTX9A-3			ML LFP7Z
DERBI	BOULEVARD	124	Boulevard 125 4T (M57)   KW: 7/PS: 10   2008 -	MD LB9L-A2		MS LTX9A-3			ML LFP7Z
DERBI	BOULEVARD	151	Boulevard 150   KW: 8/PS: 11   2002 - 2007	MD LB9L-A2		MS LTX9A-3			ML LFP7Z
DERBI	BOULEVARD	198	Boulevard 200   KW: 9/PS: 12   2005 - 2006	MD LB9L-A2		MS LTX9A-3			
DERBI	FURAX	49	Furax 50   KW: 3/PS: 4   1990 -	MD LB4L-B	MA LTX4L-BS	MS SLA 12-4S		MG LTX4-3; MG LB4-3	ML LFP5
DERBI	GP1	124	GP1 125 (PS)   KW: 10/PS: 14   2009 -	MD LB4L-B	MA LTX7L-BS	MS LTZ8V; MS LTX7-3		MG LTX7-3	ML LFP7
DERBI	GP1	124	GP1 125 (PS)   KW: 11/PS: 15   2009 -	MD LB4L-B	MA LTX7L-BS	MS LTZ8V; MS LTX7-3		MG LTX7-3	ML LFP7
DERBI	GP1	124	GP1 125   KW: 11/PS: 15   2006 - 2009		MA LTX7L-BS	MS LTX7-3; MS LTZ8V			ML LFP7; ML LFP5
DERBI	GPR	124	GPR 125 (RG 1)   KW: 11/PS: 15   2009 -		MA LTX5L-BS; MA LTX7L-BS	MS LTZ8V; MS LTZ7-3; MS LTX7-3; MS LTX5-3		MG LTX5-3; MG LTX7-3	ML LFP5
DERBI	GPR	124	GPR 125 (GS1)   KW: 11/PS: 15   2005 - 2009		MA LTX5L-BS; MA LTX7L-BS	MS LTZ8V; MS LTZ7-3; MS LTX7-3; MS LTX5-3		MG LTX5-3; MG LTX7-3	ML LFP5
DERBI	HUNTER	49	Hunter 50   KW: 3/PS: 4   1990 -	MD LB4L-B	MA LTX4L-BS	MS SLA 12-4S		MG LTX4-3; MG LB4-3	ML LFP5
DERBI	HUNTER	49	Hunter 50   KW: 5/PS: 7   1997 -	MD LB4L-B	MA LTX4L-BS	MS SLA 12-4S		MG LB4-3	ML LFP5
DERBI	MANHATTAN	50	Manhattan 50   KW: 4/PS: 6   1997 -	MD LB4L-B					
DERBI	MULHACÉN	124	Mulhacén 125 (MS)   KW: 11/PS: 15   2009 -		MA LTX7L-BS	MS LTZ8V; MS LTX7-3			ML LFP7
DERBI	PADDOCK	50	Paddock50   KW: 4/PS: 6   1997 -	MD LB4L-B	MA LTX4L-BS	MS SLA 12-4S		MG LB4-3	ML LFP5
DERBI	PREDATOR	49	Predator 02   KW: 4/PS: 6   1998 - 2001	MD LB4L-B	MA LTX4L-BS	MS SLA 12-4S		MG LB4-3	ML LFP5
DERBI	RAMBLA	124	Rambra 125 4T (RA1)   KW: 11/PS: 15   2008 -		MA LTX12-BS; MA LTX7L-BS	MS LTZ8V; MS LTX7-3; MS LTX12-4		MG LTX12-4; MG LTX7-3	ML LFP7
DERBI	RAMBLA	124	Rambra 125 4T (RA)   KW: 6/PS: 8   2008 -		MA LTX12-BS	MS LTX12-4			ML LFP14
DERBI	RAMBLA	245	Rambra 250i (RA1)   KW: 16/PS: 22   2008 -		MA LTX12-BS	MS LTX12-4			ML LFP14
DERBI	RAMBLA	278	Rambra 300 i.e. (RA1)   KW: 16/PS: 22   2010 -		MA LTX12-BS	MS LTX12-4			ML LFP14
DERBI	SENDA	124	Senda DRD 125 SM (DR1)   KW: 11/PS: 15   2009 -		MA LTX7L-BS	MS LTZ8V; MS LTX7-3			ML LFP7
DERBI	SENDA	124	Senda DRD 125 R (DR1)   KW: 11/PS: 15   2009 -		MA LTX7L-BS	MS LTZ8V; MS LTX7-3			ML LFP7
DERBI	SENDA	124	Senda SM125 - 4T (SC)   KW: 8/PS: 12   2009 -		MA LTX7L-BS	MS LTZ8V; MS LTX7-3			ML LFP7



Marke	Modell	CC	Typ   KW/PS   Jahr	DRY + Acid	AGM	SLA	HVT	GEL	Lithium
DERBI	SENDA	124	Senda Baja 125 SM (SC)   KW: 9/PS: 12   2009 -		MA LTX7L-BS	MS LTZ8V; MS LTX7-3			ML LFP7
DERBI	TERRA	124	Terra 125 (TS)   KW: 11/PS: 15   2009 -	MD LB7C-A	MA LTX7L-BS	MS LTX7-3; MS LTZ8V		MG LTX7-3	ML LFP7
DERBI	TERRA	124	Terra 125 Adventure (TS)   KW: 11/PS: 15   2009 -	MD LB7C-A	MA LTX7L-BS	MS LTX7-3; MS LTZ8V		MG LTX7-3	ML LFP7
DERBI	VAMOS	49	Vamos 50 CatCon.   KW: 3/PS: 4   1990 -	MD LB4L-B	MA LTX4L-BS	MS SLA 12-4S		MG LTX4-3; MG LB4-3	ML LFP5
DERBI	VAMOS	49	Vamos 50 FL   KW: 3/PS: 4   1990 -	MD LB4L-B	MA LTX4L-BS	MS SLA 12-4S		MG LTX4-3; MG LB4-3	ML LFP5
DERBI	VARIANT	49	Variant Sport 50 2T   KW: 3/PS: 4   2013 -	MD LB4L-B	MA LTX4L-BS	MS SLA 12-4S		MG LTX4-3; MG LB4-3	ML LFP5
DERBI	VARIANT	49	Variant Revolution 50 2T   KW: 4/PS: 5   2003 -	MD LB4L-B					
DERBI	VARIANT	49	Variant Start 50 2T   KW: 4/PS: 6   2006 - 2006	MD LB4L-B					
DERBI	VARIANT	124	Variant Sport 125 4T (SGO)   KW: 8/PS: 11   2013 -	MD LB9B	MA LTX9A-BS	MS LTX9A-4		MG LTX9A-4	ML LFP9
DUCATI	1000	992	1000 SS   KW: 62/PS: 84   2004 - 2004		MA LT12B-BS	MS LTX12A-4; MS LT12B-4		MG LT12B-4	ML LFP14
DUCATI	1000	992	1000 SS Carenata (V5)   KW: 64/PS: 87   2003 - 2003		MA LT12B-BS	MS LTX12A-4; MS LT12B-4		MG LT12B-4	ML LFP14
DUCATI	1000	992	1000 SS Nuda (V5)   KW: 64/PS: 87   2003 - 2003		MA LT12B-BS	MS LTX12A-4; MS LT12B-4		MG LT12B-4	ML LFP14
DUCATI	1000	992	1000 DS   KW: 69/PS: 94   2005 - 2006		MA LT12B-BS	MS LTX12A-4; MS LT12B-4		MG LT12B-4	ML LFP14
DUCATI	1098	1098	1098 S   KW: 119/PS: 162   2008 - 2008		MA LT12B-BS	MS LTX12A-4; MS LT12B-4		MG LT12B-4	ML LFP14
DUCATI	1098	1098	1098 R (H7)   KW: 132/PS: 180   2008 - 2008		MA LT12B-BS	MS LTX12A-4; MS LT12B-4			ML LFP14
DUCATI	1098	1099	1098   KW: 119/PS: 162   2008 - 2008		MA LTX12-BS; MA LTX14-BS	MS LTX14-4; MS LTX12-4	MH HVT-8	MG LTX12-4; MG LTX14-4	ML LFP14
DUCATI	1098	1198	1098 R Bayliss Limited Edition   KW: 132/PS: 180   2009 - 2009		MA LT12B-BS	MS LTX12A-4; MS LT12B-4		MG LT12B-4	ML LFP14
DUCATI	1100	1078	1100 S   KW: 66/PS: 90   2007 - 2009		MA LT12B-BS	MS LTX12A-4; MS LT12B-4		MG LT12B-4	ML LFP14
DUCATI	1100	1078	1100   KW: 66/PS: 90   2007 - 2009		MA LT12B-BS	MS LTX12A-4; MS LT12B-4		MG LT12B-4	ML LFP14
DUCATI	1100	1078	1100 Evo SP   KW: 70/PS: 95   2009 - 2013		MA LT12B-BS	MS LTX12A-4; MS LT12B-4		MG LT12B-4	ML LFP14
DUCATI	1100	1078	1100 Evo   KW: 70/PS: 95   2009 - 2013		MA LT12B-BS	MS LTX12A-4; MS LT12B-4		MG LT12B-4	ML LFP14
DUCATI	1100	1078	1100 S Portedefolio   KW: 70/PS: 95   2007 - 2008		MA LT12B-BS	MS LTX12A-4; MS LT12B-4			ML LFP14
DUCATI	1198	1198	1198   KW: 125/PS: 170   2009 - 2011		MA LT12B-BS	MS LTX12A-4; MS LT12B-4		MG LT12B-4	ML LFP14
DUCATI	1198	1198	1198 S   KW: 125/PS: 170   2009 - 2011		MA LT12B-BS	MS LTX12A-4; MS LT12B-4			ML LFP14
DUCATI	1198	1198	1198 R Corse   KW: 132/PS: 180   2010 - 2010		MA LT12B-BS	MS LTX12A-4; MS LT12B-4			ML LFP14
DUCATI	1200	1198	1200 S Granturismo   KW: 110/PS: 150   2013 -		MA LT12B-BS	MS LTX12A-4; MS LT12B-4		MG LT12B-4	ML LFP14
DUCATI	1200	1198	1200 S Touring   KW: 110/PS: 150   2010 - 2013		MA LT12B-BS	MS LTX12A-4; MS LT12B-4		MG LT12B-4	ML LFP14
DUCATI	1200	1198	1200   KW: 110/PS: 150   2010 - 2013		MA LT12B-BS	MS LTX12A-4; MS LT12B-4		MG LT12B-4	ML LFP14
DUCATI	1200	1198	1200 S Sport   KW: 110/PS: 150   2010 - 2013		MA LT12B-BS	MS LTX12A-4; MS LT12B-4		MG LT12B-4	ML LFP14
DUCATI	1200	1198	1200 S Pikes Peak   KW: 110/PS: 150   2011 -		MA LT12B-BS	MS LTX12A-4; MS LT12B-4		MG LT12B-4	ML LFP14
DUCATI	1299	1285	PANIGALE (H9)   KW: 154/PS: 209   2017 -		MA LT7B-BS	MS LT7B-4			
DUCATI	1299	1285	PANIGALE R FE   KW: 154/PS: 209   2017 -		MA LT7B-BS	MS LT7B-4			
DUCATI	350	349	350 F 3   KW: 20/PS: 27   1985 - 1987	MD LB14L-A2	MA LTX14AHL-BS	MS LTX14AH-3; MS LTX14AH-4		MG LTX14AH-3	ML LFP14
DUCATI	350	349	350 F 3   KW: 31/PS: 42   1985 - 1987	MD LB14L-A2	MA LTX14AHL-BS	MS LTX14AH-3; MS LTX14AH-4		MG LTX14AH-3	ML LFP14
DUCATI	400	398	400 SS (ZDM400J)   KW: 31/PS: 42   1991 - 1995	MD LB16AL-A2				MG LB16AL-A2	ML LFP14
DUCATI	500	495	500 PANTAH SL   KW: 37/PS: 50   1981 - 1983	MD LB14L-A2	MA LTX14AHL-BS	MS LTX14AH-3; MS LTX14AH-4		MG LTX14AH-3	ML LFP14



Marke	Modell	CC	Typ   KW/PS   Jahr	DRY + Acid	AGM	SLA	HVT	GEL	Lithium
DUCATI	600	583	600 Pantah SL   KW: 42/PS: 57   1981 - 1983	MD LB14L-A2	MA LTX14AHL-BS	MS LTX14AH-3; MS LTX14AH-4		MG LTX14AH-3	ML LFP14
DUCATI	600	583	600 SS C   KW: 39/PS: 53   1994 - 2000	MD LB16AL-A2				MG LB16AL-A2	ML LFP14
DUCATI	600	583	600 SS N   KW: 39/PS: 53   1994 - 2000	MD LB16AL-A2				MG LB16AL-A2	ML LFP14
DUCATI	620	618	620 Sport Carenata   KW: 45/PS: 61   2003 - 2003		MA LT12B-BS	MS LTX12A-4; MS LT12B-4		MG LT12B-4	ML LFP14
DUCATI	620	618	620 Sport Nuda   KW: 45/PS: 61   2003 - 2003		MA LT12B-BS	MS LTX12A-4; MS LT12B-4		MG LT12B-4	ML LFP14
DUCATI	696	696	696 (M5)   KW: 55/PS: 75   2008 -		MA LT12B-BS	MS LTX12A-4; MS LT12B-4			ML LFP14
DUCATI	696	696	696 (M5)   KW: 24/PS: 33   2008 -		MA LT12B-BS	MS LTX12A-4; MS LT12B-4			ML LFP14
DUCATI	748	748	748   KW: 72/PS: 98   1995 - 1999	MD LB16AL-A2				MG LB16AL-A2	ML LFP14
DUCATI	748	748	748 S   KW: 71/PS: 97   1998 - 2002		MA LT12B-BS	MS LTX12A-4; MS LT12B-4		MG LT12B-4	ML LFP14
DUCATI	748	748	748 Strada Biposto   KW: 72/PS: 98   1995 - 1997	MD LB16AL-A2				MG LB16AL-A2	ML LFP14
DUCATI	748	748	748 S (H 3)   KW: 72/PS: 98   1998 - 1998	MD LB16AL-A2				MG LB16AL-A2	ML LFP14
DUCATI	748	748	748 SPS   KW: 72/PS: 98   1998 - 1999	MD LB16AL-A2				MG LB16AL-A2	ML LFP14
DUCATI	748	748	748 Biposto   KW: 72/PS: 98   1998 - 1999	MD LB16AL-A2				MG LB16AL-A2	ML LFP14
DUCATI	748	748	748 R   KW: 78/PS: 106   1999 - 2002		MA LT12B-BS	MS LTX12A-4; MS LT12B-4		MG LT12B-4	ML LFP14
DUCATI	748	748	748 SPS   KW: 76/PS: 104   1998 - 1999	MD LB16AL-A2				MG LB16AL-A2	ML LFP14
DUCATI	749	748	749 Dark   KW: 76/PS: 103   2003 - 2006		MA LT12B-BS	MS LTX12A-4; MS LT12B-4		MG LT12B-4	ML LFP14
DUCATI	749	748	749 S (H 5)   KW: 76/PS: 103   2003 - 2003		MA LT12B-BS	MS LTX12A-4; MS LT12B-4		MG LT12B-4	ML LFP14
DUCATI	749	748	749 (H 5)   KW: 76/PS: 103   2002 - 2006		MA LT12B-BS	MS LTX12A-4; MS LT12B-4		MG LT12B-4	ML LFP14
DUCATI	749	748	749 S   KW: 81/PS: 110   2003 - 2006		MA LT12B-BS	MS LTX12A-4; MS LT12B-4		MG LT12B-4	ML LFP14
DUCATI	749	749	749 R (H5)   KW: 85/PS: 116   2003 - 2006		MA LT12B-BS	MS LTX12A-4; MS LT12B-4		MG LT12B-4	ML LFP14
DUCATI	750	748	750 SS N   KW: 20/PS: 27   1990 - 1998	MD LB16AL-A2				MG LB16AL-A2	ML LFP14
DUCATI	750	748	750 SS C   KW: 20/PS: 27   1990 - 1998	MD LB16AL-A2				MG LB16AL-A2	ML LFP14
DUCATI	750	748	750 Sport Mondiale   KW: 20/PS: 27   1988 - 1990	MD LB16AL-A2				MG LB16AL-A2	ML LFP14
DUCATI	750	748	750 Paso Mondiale   KW: 20/PS: 27   1986 - 1990	MD LB14L-A2	MA LTX14AHL-BS	MS LTX14AH-3; MS LTX14AH-4		MG LTX14AH-3	ML LFP14
DUCATI	750	748	750 Iridiana   KW: 37/PS: 50   1987 - 1990	MD LB14L-A2	MA LTX14AHL-BS	MS LTX14AH-3; MS LTX14AH-4		MG LTX14AH-3	ML LFP14
DUCATI	750	748	750 Paso Mondiale   KW: 37/PS: 50   1986 - 1990	MD LB14L-A2	MA LTX14AHL-BS	MS LTX14AH-3; MS LTX14AH-4		MG LTX14AH-3	ML LFP14
DUCATI	750	748	750 Sport Mondiale   KW: 37/PS: 50   1988 - 1990	MD LB16AL-A2				MG LB16AL-A2	ML LFP14
DUCATI	750	748	750 SS C   KW: 44/PS: 60   1991 - 1998	MD LB16AL-A2				MG LB16AL-A2	ML LFP14
DUCATI	750	748	750 SS N   KW: 44/PS: 60   1990 - 1998	MD LB16AL-A2				MG LB16AL-A2	ML LFP14
DUCATI	750	748	750 F 1   KW: 46/PS: 63   1985 - 1988	MD LB14L-A2	MA LTX14AHL-BS	MS LTX14AH-3; MS LTX14AH-4		MG LTX14AH-3	ML LFP14
DUCATI	750	748	750 SS N   KW: 47/PS: 64   1990 - 1998	MD LB16AL-A2				MG LB16AL-A2	ML LFP14
DUCATI	750	748	750 SS I.E. N   KW: 47/PS: 64   1998 - 2002	MD LB16AL-A2	MA LT12B-BS	MS LTX12A-4; MS LT12B-4		MG LT12B-4; MG LB16AL-A2	ML LFP14
DUCATI	750	748	750 SS I.E. C   KW: 47/PS: 64   1998 - 2002	MD LB16AL-A2	MA LT12B-BS	MS LTX12A-4; MS LT12B-4		MG LT12B-4; MG LB16AL-A2	ML LFP14
DUCATI	750	748	750 Sport N   KW: 47/PS: 64   1988 - 1990	MD LB16AL-A2				MG LB16AL-A2	ML LFP14
DUCATI	750	748	750 Sport C   KW: 47/PS: 64   1988 - 1990	MD LB16AL-A2				MG LB16AL-A2	ML LFP14
DUCATI	750	748	750 SS C   KW: 47/PS: 64   1990 - 1998	MD LB16AL-A2				MG LB16AL-A2	ML LFP14
DUCATI	750	748	750 SS N   KW: 48/PS: 65   1991 - 1996	MD LB16AL-A2				MG LB16AL-A2	ML LFP14
DUCATI	750	748	750 SS C   KW: 48/PS: 65   1991 - 1997	MD LB16AL-A2				MG LB16AL-A2	ML LFP14
DUCATI	750	748	750 Paso Mondiale   KW: 48/PS: 65   1986 - 1990	MD LB14L-A2	MA LTX14AHL-BS	MS LTX14AH-3; MS LTX14AH-4		MG LTX14AH-3	ML LFP14
DUCATI	750	748	750 SS C   KW: 50/PS: 68   1991 - 1998	MD LB16AL-A2				MG LB16AL-A2	ML LFP14



Marke	Modell	CC	Typ   KW/PS   Jahr	DRY + Acid	AGM	SLA	HVT	GEL	Lithium
DUCATI	750	748	750 SS N   KW: 50/PS: 68   1991 - 1998	MD LB16AL-A2				MG LB16AL-A2	ML LFP14
DUCATI	750	748	750 Sport Mondiale   KW: 54/PS: 73   1988 - 1990	MD LB16AL-A2				MG LB16AL-A2	ML LFP14
DUCATI	750	748	750 Sport   KW: 54/PS: 73   1988 - 1990	MD LB16AL-A2				MG LB16AL-A2	ML LFP14
DUCATI	750	748	750 Paso   KW: 54/PS: 73   1986 - 1990	MD LB14L-A2	MA LTX14AHL-BS	MS LTX14AH-3; MS LTX14AH-4		MG LTX14AH-3	ML LFP14
DUCATI	750	748	750 SS   KW: 53/PS: 72   1972 - 1972	MD LB14L-A2; MD LB12A-A	MA LTX14AHL-BS	MS LTX14AH-3; MS LB12A-4		MG LB12A-4; MG LTX14AH-3	ML LFP14
DUCATI	750	748	750 SS I.E. (V2)   KW: 45/PS: 61   1999 - 2002	MD LB16AL-A2	MA LT12B-BS	MS LTX12A-4; MS LT12B-4		MG LT12B-4; MG LB16AL-A2	ML LFP14
DUCATI	750	748	750 SS I.E. (V2)   KW: 24/PS: 33   1999 - 2002	MD LB16AL-A2	MA LT12B-BS	MS LTX12A-4; MS LT12B-4		MG LT12B-4; MG LB16AL-A2	ML LFP14
DUCATI	796	803	796 (B1)   KW: 33/PS: 45   2011 -		MA LT12B-BS	MS LTX12A-4; MS LT12B-4			ML LFP14
DUCATI	796	803	796 (B1)   KW: 57/PS: 78   2011 -		MA LT12B-BS	MS LTX12A-4; MS LT12B-4			ML LFP14
DUCATI	800	803	800 SS Carenata   KW: 55/PS: 75   2003 - 2003		MA LT12B-BS	MS LTX12A-4; MS LT12B-4		MG LT12B-4	ML LFP14
DUCATI	800	803	800 SS Sport Nuda   KW: 55/PS: 75   2003 - 2003		MA LT12B-BS	MS LTX12A-4; MS LT12B-4		MG LT12B-4	ML LFP14
DUCATI	800	803	800 SS Sport Carenata   KW: 55/PS: 75   2003 - 2003		MA LT12B-BS	MS LTX12A-4; MS LT12B-4		MG LT12B-4	ML LFP14
DUCATI	800	803	800 SS Nuda   KW: 55/PS: 75   2003 - 2003		MA LT12B-BS	MS LTX12A-4; MS LT12B-4		MG LT12B-4	ML LFP14
DUCATI	800	803	800 SS   KW: 55/PS: 75   2004 - 2004		MA LT12B-BS	MS LTX12A-4; MS LT12B-4		MG LT12B-4	ML LFP14
DUCATI	848	848	848   KW: 98/PS: 134   2008 - 2010		MA LT12B-BS	MS LTX12A-4; MS LT12B-4			ML LFP14
DUCATI	848	848	848 Dark   KW: 98/PS: 134   2010 - 2010		MA LT12B-BS	MS LTX12A-4; MS LT12B-4			ML LFP14
DUCATI	848	848	848 Evo   KW: 103/PS: 140   2011 - 2013		MA LT12B-BS	MS LTX12A-4; MS LT12B-4			ML LFP14
DUCATI	848	848	848 Evo Corse SE   KW: 103/PS: 140   2012 - 2013		MA LT12B-BS	MS LTX12A-4; MS LT12B-4			ML LFP14
DUCATI	848	848	848 Evo Dark   KW: 103/PS: 140   2011 - 2011		MA LT12B-BS	MS LTX12A-4; MS LT12B-4			ML LFP14
DUCATI	848	848	848 Evo (H6)   KW: 74/PS: 101   2011 - 2013		MA LT12B-BS	MS LTX12A-4; MS LT12B-4			ML LFP14
DUCATI	851	851	851 S   KW: 75/PS: 102   1988 - 1988	MD LB16AL-A2				MG LB16AL-A2	ML LFP14
DUCATI	851	851	851 S   KW: 77/PS: 105   1989 - 1989	MD LB16AL-A2				MG LB16AL-A2	ML LFP14
DUCATI	851	851	851 Strada   KW: 72/PS: 98   1992 - 1992	MD LB16AL-A2				MG LB16AL-A2	ML LFP14
DUCATI	851	851	851 Strada   KW: 67/PS: 91   1991 - 1991	MD LB16AL-A2				MG LB16AL-A2	ML LFP14
DUCATI	888	888	888 SP   KW: 91/PS: 124   1989 - 1989	MD LB16AL-A2				MG LB16AL-A2	ML LFP14
DUCATI	888	888	888 SP2   KW: 80/PS: 109   1990 - 1990	MD LB16AL-A2				MG LB16AL-A2	ML LFP14
DUCATI	888	888	888 SP3   KW: 82/PS: 112   1991 - 1991	MD LB16AL-A2				MG LB16AL-A2	ML LFP14
DUCATI	888	888	888 SP4   KW: 82/PS: 112   1992 - 1992	MD LB16AL-A2				MG LB16AL-A2	ML LFP14
DUCATI	888	888	888 SP5   KW: 87/PS: 118   1993 - 1993	MD LB16AL-A2				MG LB16AL-A2	ML LFP14
DUCATI	888	888	888 Strada   KW: 72/PS: 98   1993 - 1993	MD LB16AL-A2				MG LB16AL-A2	ML LFP14
DUCATI	900	864	900 S 2   KW: 48/PS: 65   1982 - 1984	MD LB12A-A		MS LB12A-4		MG LB12A-4	ML LFP14
DUCATI	900	864	900 SD Damah   KW: 51/PS: 69   1977 - 1983	MD L60-N30L-A		MS LTX30L; MS L60-N30-3		MG L60-N30-3	ML LFP30
DUCATI	900	864	900 SS MHR   KW: 50/PS: 68   1977 - 1982	MD LB12A-A		MS LB12A-4		MG LB12A-4	ML LFP14
DUCATI	900	864	900 SS   KW: 48/PS: 65   1975 - 1982	MD LB12A-A		MS LB12A-4		MG LB12A-4	ML LFP14
DUCATI	900	904	900 Supersport   KW: 62/PS: 84   1989 - 1998	MD LB16AL-A2				MG LB16AL-A2	ML LFP14
DUCATI	900	904	900 SS Superlight   KW: 62/PS: 84   1991 - 1998	MD LB16AL-A2; MD LB12A-A		MS LB12A-4		MG LB12A-4; MG LB16AL-A2	ML LFP14
DUCATI	900	904	900 SS C   KW: 57/PS: 78   1990 - 1997	MD LB12A-A; MD LB16AL-A2		MS LB12A-4		MG LB16AL-A2; MG LB12A-4	ML LFP14
DUCATI	900	904	900 SS N   KW: 57/PS: 78   1990 - 1996	MD LB12A-A; MD LB16AL-A2		MS LB12A-4		MG LB16AL-A2; MG LB12A-4	ML LFP14
DUCATI	900	904	900 SS Superlight   KW: 57/PS: 78   1991 - 1998	MD LB16AL-A2; MD LB12A-A		MS LB12A-4		MG LB12A-4; MG LB16AL-A2	ML LFP14
DUCATI	900	904	900 SS I.E. C   KW: 58/PS: 79   1998 - 2001	MD LB12A-A; MD LB16AL-A2	MA LT12B-BS	MS LTX12A-4; MS LB12A-4; MS LT12B-4		MG LT12B-4; MG LB12A-4; MG LB16AL-A2	ML LFP14



Marke	Modell	CC	Typ   KW/PS   Jahr	DRY + Acid	AGM	SLA	HVT	GEL	Lithium
DUCATI	900	904	900 SS I.E. N   KW: 58/PS: 79   1998 - 2001	MD LB12A-A; MD LB16AL-A2	MA LT12B-BS	MS LTX12A-4; MS LB12A-4; MS LT12B-4		MG LT12B-4; MG LB12A-4; MG LB16AL-A2	ML LFP14
DUCATI	900	904	900 Supersport   KW: 59/PS: 80   1989 - 1998	MD LB16AL-A2				MG LB16AL-A2	ML LFP14
DUCATI	900	904	900 SS N   KW: 61/PS: 83   1990 - 1993	MD LB12A-A; MD LB16AL-A2		MS LB12A-4		MG LB16AL-A2; MG LB12A-4	ML LFP14
DUCATI	900	904	900 SS FE   KW: 57/PS: 78   1998 - 2001	MD LB12A-A; MD LB16AL-A2	MA LT12B-BS	MS LB12A-4; MS LT12B-4		MG LT12B-4; MG LB12A-4; MG LB16AL-A2	ML LFP14
DUCATI	900	904	900 Sport Carenata   KW: 59/PS: 80   2000 - 2002		MA LT12B-BS	MS LTX12A-4; MS LT12B-4		MG LT12B-4	ML LFP14
DUCATI	900	904	900 Sort Nuda   KW: 59/PS: 80   2000 - 2002		MA LT12B-BS	MS LTX12A-4; MS LT12B-4		MG LT12B-4	ML LFP14
DUCATI	900	904	900 SS Carenata   KW: 59/PS: 80   2000 - 2002	MD LB12A-A	MA LT12B-BS	MS LT12B-4; MS LB12A-4		MG LT12B-4; MG LB12A-4	ML LFP14
DUCATI	900	904	900 SS C   KW: 61/PS: 83   1990 - 1997	MD LB12A-A; MD LB16AL-A2		MS LB12A-4		MG LB16AL-A2; MG LB12A-4	ML LFP14
DUCATI	900	904	900 SS Nuda   KW: 59/PS: 80   2000 - 2002	MD LB12A-A	MA LT12B-BS	MS LT12B-4; MS LB12A-4		MG LT12B-4; MG LB12A-4	ML LFP14
DUCATI	906	904	906 Paso   KW: 58/PS: 79   1989 - 1991	MD LB16B	MA LTX14AHL-BS; MA LTX20H-BS	MS LTX20-4	MH HVT-5	MG LB16-4	ML LFP16
DUCATI	906	904	906 Paso Mondiale   KW: 58/PS: 79   1990 - 1991	MD LB16B	MA LTX14AHL-BS; MA LTX20H-BS	MS LTX20-4	MH HVT-5	MG LB16-4	ML LFP16
DUCATI	906	904	906 Paso   KW: 65/PS: 88   1989 - 1991	MD LB16B	MA LTX14AHL-BS; MA LTX20H-BS	MS LTX20-4	MH HVT-5	MG LB16-4	ML LFP16
DUCATI	907	904	907 I.E. Paso   KW: 58/PS: 79   1990 - 1992	MD LB16B	MA LTX14AHL-BS; MA LTX20H-BS	MS LTX20-4	MH HVT-5	MG LB16-4	ML LFP16
DUCATI	907	904	907 I.E. Paso   KW: 66/PS: 90   1990 - 1992	MD LB16B	MA LTX14AHL-BS; MA LTX20H-BS	MS LTX20-4	MH HVT-5	MG LB16-4	ML LFP16
DUCATI	916	916	916 Strada Biposto   KW: 72/PS: 98   1994 - 1997	MD LB16AL-A2				MG LB16AL-A2	ML LFP14
DUCATI	916	916	916 Senna   KW: 80/PS: 109   1998 - 1999	MD LB16AL-A2				MG LB16AL-A2	ML LFP14
DUCATI	916	916	916 Biposto   KW: 83/PS: 112   1994 - 1998	MD LB16AL-A2				MG LB16AL-A2	ML LFP14
DUCATI	916	996	916 SPS   KW: 94/PS: 128   1998 - 1998	MD LB16AL-A2				MG LB16AL-A2	ML LFP14
DUCATI	959	955	959 Panigale (HA)   KW: 115/PS: 157   2016 -		MA LT7B-BS	MS LT7B-4			ML LFP9
DUCATI	996	996	996 Biposto   KW: 83/PS: 113   1998 - 2001		MA LT12B-BS	MS LTX12A-4; MS LT12B-4			ML LFP14
DUCATI	996	996	996 S   KW: 94/PS: 128   2000 - 2001	MD LB16AL-A2	MA LT12B-BS	MS LT12B-4		MG LT12B-4; MG LB16AL-A2	ML LFP14
DUCATI	996	998	996 R   KW: 100/PS: 136   2000 - 2001		MA LT12B-BS	MS LTX12A-4; MS LT12B-4		MG LT12B-4	ML LFP14
DUCATI	998	998	998   KW: 91/PS: 124   2001 - 2004		MA LT12B-BS	MS LTX12A-4; MS LT12B-4		MG LT12B-4	ML LFP14
DUCATI	998	998	998 S   KW: 100/PS: 136   2001 - 2002		MA LT12B-BS	MS LTX12A-4; MS LT12B-4		MG LT12B-4	ML LFP14
DUCATI	998	998	998 R   KW: 100/PS: 136   2001 - 2002		MA LT12B-BS	MS LTX12A-4; MS LT12B-4			ML LFP14
DUCATI	999	998	999   KW: 91/PS: 124   2003 - 2005		MA LT12B-BS	MS LTX12A-4; MS LT12B-4		MG LT12B-4	ML LFP14
DUCATI	999	998	999 S   KW: 100/PS: 136   2003 - 2005		MA LT12B-BS	MS LTX12A-4; MS LT12B-4		MG LT12B-4	ML LFP14
DUCATI	999	998	999   KW: 100/PS: 136   2006 - 2006		MA LT12B-BS	MS LTX12A-4; MS LT12B-4		MG LT12B-4	ML LFP14
DUCATI	999	999	999 R   KW: 102/PS: 139   2004 - 2006		MA LT12B-BS	MS LTX12A-4; MS LT12B-4		MG LT12B-4	ML LFP14
DUCATI	999	999	999 R Xerox   KW: 110/PS: 150   2006 - 2006		MA LT12B-BS	MS LTX12A-4; MS LT12B-4		MG LT12B-4	ML LFP14
DUCATI	999	999	999 R   KW: 110/PS: 150   2006 - 2006		MA LT12B-BS	MS LTX12A-4; MS LT12B-4		MG LT12B-4	ML LFP14
DUCATI	DESMOSEDICI	989	Desmosedici RR   KW: 138/PS: 188   2007 - 2008		MA LT12B-BS	MS LTX12A-4; MS LT12B-4			ML LFP14
DUCATI	DIAVEL	1198	Diavel Strada   KW: 119/PS: 162   2013 -		MA LT12B-BS	MS LTX12A-4; MS LT12B-4		MG LT12B-4	ML LFP14
DUCATI	DIAVEL	1198	Diavel Dark   KW: 119/PS: 162   2013 -		MA LT12B-BS	MS LTX12A-4; MS LT12B-4		MG LT12B-4	ML LFP14
DUCATI	DIAVEL	1198	Diavel Cromo   KW: 119/PS: 162   2012 - 2013		MA LT12B-BS	MS LTX12A-4; MS LT12B-4		MG LT12B-4	ML LFP14
DUCATI	DIAVEL	1198	Diavel AMG   KW: 119/PS: 162   2012 - 2013		MA LT12B-BS	MS LTX12A-4; MS LT12B-4		MG LT12B-4	ML LFP14





Marke	Modell	CC	Typ   KW/PS   Jahr	DRY + Acid	AGM	SLA	HVT	GEL	Lithium
DUCATI	DIAVEL	1198	Diavel Carbon Red   KW: 119/PS: 162   2011 - 2013		MA LT12B-BS	MS LTX12A-4; MS LT12B-4		MG LT12B-4	ML LFP14
DUCATI	DIAVEL	1198	Diavel Carbon   KW: 119/PS: 162   2011 - 2019		MA LT12B-BS	MS LTX12A-4; MS LT12B-4		MG LT12B-4	ML LFP14
DUCATI	DIAVEL	1198	Diavel   KW: 119/PS: 162   2009 - 2018		MA LT12B-BS	MS LTX12A-4; MS LT12B-4		MG LT12B-4	ML LFP14
DUCATI	DIAVEL	1198	Diavel (G1)   KW: 119/PS: 162   2015 -		MA LT12B-BS	MS LTX12A-4; MS LT12B-4			ML LFP14
DUCATI	DIAVEL	1198	Diavel Carbon (G1)   KW: 119/PS: 162   2015 -		MA LT12B-BS	MS LTX12A-4; MS LT12B-4			ML LFP14
DUCATI	DIAVEL	1198	Diavel Titanium (G1)   KW: 119/PS: 162   2015 -		MA LT12B-BS	MS LTX12A-4; MS LT12B-4			ML LFP14
DUCATI	DIAVEL	1198	Diavel (G1)   KW: 74/PS: 101   2011 - 2013		MA LT12B-BS	MS LTX12A-4; MS LT12B-4			ML LFP14
DUCATI	DIAVEL	1198	Diavel Carbon (GC)   KW: 112/PS: 152   2017 -		MA LT12A-BS; MA LT12B-BS	MS LT12B-4		MG LT12B-4	ML LFP14
DUCATI	DIAVEL	1198	Diavel (GC)   KW: 112/PS: 152   2017 -		MA LT12A-BS; MA LT12B-BS	MS LT12B-4		MG LT12B-4	ML LFP14
DUCATI	DIAVEL	1198	Diavel Diesel (GC)   KW: 112/PS: 152   2017 -		MA LT12A-BS; MA LT12B-BS	MS LT12B-4		MG LT12B-4	ML LFP14
DUCATI	DIAVEL	1261	DIAVEL 1260 (GE)   KW: 117/PS: 159   2021 -		MA LT12B-BS	MS LT12B-4; MS LTX12A-4			
DUCATI	DIAVEL	1261	DIAVEL 1260 S (GE)   KW: 117/PS: 159   2019 -		MA LT12B-BS	MS LT12B-4; MS LTX12A-4			
DUCATI	DIAVEL	1262	X Diavel (GA)   KW: 115/PS: 156   2016 -		MA LT12B-BS	MS LTX12A-4; MS LT12B-4			ML LFP14
DUCATI	DIAVEL	1262	X Diavel S (GA)   KW: 115/PS: 156   2016 -		MA LT12B-BS	MS LTX12A-4; MS LT12B-4			ML LFP14
DUCATI	DIAVEL	1262	DIAVEL 1260 LAMBORGHINI (2G)   KW: 119/PS: 162   2021 -		MA LT12B-BS	MS LT12B-4; MS LTX12A-4			
DUCATI	GT	864	GT 860   KW: 65/PS: 88   1974 - 1978	MD L60-N30L-A; LD 12N24-3A		MS LTX30L; MS L60-N30-3		MG L60-N30-3	ML LFP30
DUCATI	GT	992	GT 1000   KW: 61/PS: 83   2006 - 2010		MA LT12B-BS	MS LTX12A-4; MS LT12B-4			ML LFP14
DUCATI	GT	992	GT 1000 Touring   KW: 67/PS: 91   2009 - 2009		MA LT12B-BS	MS LTX12A-4; MS LT12B-4			ML LFP14
DUCATI	GT	992	GT 1000 Touring   KW: 61/PS: 83   2006 - 2008		MA LT12B-BS	MS LTX12A-4; MS LT12B-4			ML LFP14
DUCATI	GTL	350	GTL 350   KW: 20/PS: 27   1975 - 1977	MD L50N18LA2	MA LTX18L-BS; MA LTX24HL-BS	MS LTX18-3; MS LTX24H-3	MH HVT-6	MG L50N18LA2; MG LTX24H-3	ML LFP20
DUCATI	GTL	496	GTL 500   KW: 29/PS: 39   1975 - 1977	MD L50N18LA2	MA LTX18L-BS; MA LTX24HL-BS	MS LTX18-3; MS LTX24H-3	MH HVT-6	MG L50N18LA2; MG LTX24H-3	ML LFP20
DUCATI	GTS	864	GTS 860   KW: 65/PS: 88   1975 - 1978	MD L60-N30L-A; LD 12N24-3A		MS LTX30L; MS L60-N30-3		MG L60-N30-3	ML LFP30
DUCATI	GTV	350	GTV 350   KW: 18/PS: 24   1977 - 1980	MD L50N18LA2	MA LTX18L-BS; MA LTX24HL-BS	MS LTX18-3; MS LTX24H-3	MH HVT-6	MG L50N18LA2; MG LTX24H-3	ML LFP20
DUCATI	GTV	496	GTV 500   KW: 37/PS: 50   1978 - 1980	MD L50N18LA2	MA LTX18L-BS; MA LTX24HL-BS	MS LTX18-3; MS LTX24H-3	MH HVT-6	MG L50N18LA2; MG LTX24H-3	ML LFP20
DUCATI	HYPERMOTARD	803	Hypermotard 796   KW: 57/PS: 78   2010 - 2012		MA LT12B-BS	MS LTX12A-4; MS LT12B-4		MG LT12B-4	ML LFP14
DUCATI	HYPERMOTARD	803	Hypermotard 796   KW: 25/PS: 34   2010 - 2012		MA LT12B-BS	MS LTX12A-4; MS LT12B-4			ML LFP14
DUCATI	HYPERMOTARD	821	Hypermotard 821 SP   KW: 81/PS: 110   2013 -		MA LT12B-BS	MS LTX12A-4; MS LT12B-4			ML LFP14
DUCATI	HYPERMOTARD	821	Hypermotard 821   KW: 81/PS: 110   2013 -		MA LT12B-BS	MS LTX12A-4; MS LT12B-4			ML LFP14
DUCATI	HYPERMOTARD	821	Hypermotard 821   KW: 35/PS: 48   2013 -		MA LT12B-BS	MS LTX12A-4; MS LT12B-4			ML LFP14
DUCATI	HYPERMOTARD	937	Hypermotard 939 (BA)   KW: 83/PS: 113   2016 -		MA LT12B-BS	MS LTX12A-4; MS LT12B-4			ML LFP14
DUCATI	HYPERMOTARD	937	Hypermotard 939 SP (BA)   KW: 83/PS: 113   2016 -		MA LT12B-BS	MS LTX12A-4; MS LT12B-4			ML LFP14
DUCATI	HYPERMOTARD	937	Hypermotard 950 (BB, 1B)   KW: 84/PS: 114   2019 -		MA LT12B-BS	MS LT12B-4; MS LTX12A-4			
DUCATI	HYPERMOTARD	937	Hypermotard 950 SP   KW: 84/PS: 114   2019 -		MA LT12B-BS	MS LT12B-4; MS LTX12A-4			
DUCATI	HYPERMOTARD	937	Hypermotard 950 SP   KW: 35/PS: 48   2019 -		MA LT12B-BS	MS LT12B-4; MS LTX12A-4			



Marke	Modell	CC	Typ   KW/PS   Jahr	DRY + Acid	AGM	SLA	HVT	GEL	Lithium
DUCATI	HYPERMOTARD	937	Hypermotard 950 (3B, BD)   KW: 35/PS: 48   2019 -		MA LT12B-BS	MS LT12B-4; MS LTX12A-4			
DUCATI	HYPERMOTARD	937	Hypermotard 950 RVE   KW: 84/PS: 114   2021 -		MA LT12B-BS	MS LT12B-4; MS LTX12A-4			
DUCATI	HYPERMOTARD	937	Hypermotard 950 (3B, BD)   KW: 33/PS: 45   2019 -		MA LT12B-BS	MS LT12B-4; MS LTX12A-4			
DUCATI	HYPERMOTARD	937	Hypermotard 950 SP (BC)   KW: 64/PS: 87   2019 -		MA LT12B-BS	MS LT12B-4; MS LTX12A-4			
DUCATI	HYPERMOTARD	937	Hypermotard 950 SP (3B, BD)   KW: 33/PS: 45   2021 -		MA LT12B-BS	MS LT12B-4; MS LTX12A-4			
DUCATI	HYPERMOTARD	1078	Hypermotard 1100   KW: 66/PS: 90   2008 -		MA LT12B-BS	MS LTX12A-4; MS LT12B-4			ML LFP14
DUCATI	HYPERMOTARD	1078	Hypermotard 1100 S   KW: 66/PS: 90   2008 -		MA LT12B-BS	MS LTX12A-4; MS LT12B-4			ML LFP14
DUCATI	HYPERMOTARD	1078	Hypermotard 1100 (B1)   KW: 34/PS: 46   2011 -		MA LT12B-BS	MS LTX12A-4; MS LT12B-4			ML LFP14
DUCATI	HYPERSTRADA	821	Hyperstrada 821   KW: 81/PS: 110   2013 -		MA LT12B-BS	MS LTX12A-4; MS LT12B-4			ML LFP14
DUCATI	HYPERSTRADA	821	Hyperstrada 821 (B3)   KW: 35/PS: 48   2013 -		MA LT12B-BS	MS LTX12A-4; MS LT12B-4			ML LFP14
DUCATI	HYPERSTRADA	937	Hyperstrada 939 (AA)   KW: 83/PS: 113   2016 -		MA LT12B-BS	MS LTX12A-4; MS LT12B-4			ML LFP14
DUCATI	INDIANA	649	Indiana 650   KW: 37/PS: 50   1986 - 1989	MD LB14L-A2	MA LTX14AHL-BS	MS LTX14AH-3; MS LTX14AH-4		MG LTX14AH-3	ML LFP14
DUCATI	MH	902	MH 900e (V3)   KW: 55/PS: 75   2001 - 2002		MA LT12B-BS; MA LT7B-BS	MS LTX12A-4; MS LT7B-4; MS LT12B-4		MG LT12B-4; MG LT7B-4	ML LFP9
DUCATI	MILLE	973	Mille 1000 S2   KW: 61/PS: 83   1985 - 1985	MD LB16AL-A2					ML LFP14
DUCATI	MILLE	973	Mille 1000 MHR   KW: 56/PS: 76   1985 - 1985	MD LB16AL-A2					ML LFP14
DUCATI	MONSTER (300cc - 899cc)	398	Monster 400 (M4)   KW: 20/PS: 27   2005 -	MD LB16AL-A2	MA LT12B-BS	MS LTX12A-4; MS LT12B-4		MG LB16AL-A2; MG LT12B-4	ML LFP14
DUCATI	MONSTER (300cc - 899cc)	398	Monster 400 (M4)   KW: 32/PS: 44   2005 -	MD LB16AL-A2	MA LT12B-BS	MS LTX12A-4; MS LT12B-4		MG LB16AL-A2; MG LT12B-4	ML LFP14
DUCATI	MONSTER (300cc - 899cc)	398	Monster 400 (M4)   KW: 25/PS: 34   2005 -	MD LB16AL-A2	MA LT12B-BS	MS LTX12A-4; MS LT12B-4		MG LB16AL-A2; MG LT12B-4	ML LFP14
DUCATI	MONSTER (300cc - 899cc)	583	Monster 600 City Dark   KW: 37/PS: 50   1998 - 1998	MD LB16AL-A2				MG LB16AL-A2	ML LFP14
DUCATI	MONSTER (300cc - 899cc)	583	Monster 600 City   KW: 37/PS: 50   1998 - 1998	MD LB16AL-A2				MG LB16AL-A2	ML LFP14
DUCATI	MONSTER (300cc - 899cc)	583	Monster 600 Dark   KW: 37/PS: 50   1998 - 1998	MD LB16AL-A2				MG LB16AL-A2	ML LFP14
DUCATI	MONSTER (300cc - 899cc)	583	Monster 600 City   KW: 40/PS: 54   1998 - 2000	MD LB16AL-A2				MG LB16AL-A2	ML LFP14
DUCATI	MONSTER (300cc - 899cc)	583	Monster 600 City Dark   KW: 40/PS: 54   1998 - 2000	MD LB16AL-A2				MG LB16AL-A2	ML LFP14
DUCATI	MONSTER (300cc - 899cc)	583	Monster 600   KW: 37/PS: 50   1994 - 1998	MD LB16AL-A2				MG LB16AL-A2	ML LFP14
DUCATI	MONSTER (300cc - 899cc)	583	Monster 600   KW: 40/PS: 54   1994 - 2001	MD LB16AL-A2	MA LT12B-BS	MS LTX12A-4; MS LT12B-4		MG LT12B-4; MG LB16AL-A2	ML LFP14
DUCATI	MONSTER (300cc - 899cc)	583	Monster 600 Dark (M)   KW: 40/PS: 54   1998 - 2001	MD LB16AL-A2	MA LT12B-BS	MS LTX12A-4; MS LT12B-4		MG LT12B-4; MG LB16AL-A2	ML LFP14
DUCATI	MONSTER (300cc - 899cc)	598	Monster 600   KW: 38/PS: 52   1994 - 1997	MD LB16AL-A2				MG LB16AL-A2	ML LFP14
DUCATI	MONSTER (300cc - 899cc)	598	Monster 600 (M)   KW: 24/PS: 33   1994 - 1997	MD LB16AL-A2				MG LB16AL-A2	ML LFP14
DUCATI	MONSTER (300cc - 899cc)	618	Monster 620 I.E.   KW: 44/PS: 60   2001 - 2004		MA LT12B-BS	MS LTX12A-4; MS LT12B-4			ML LFP14
DUCATI	MONSTER (300cc - 899cc)	618	Monster 620 I.E. Dark   KW: 44/PS: 60   2001 - 2005		MA LT12B-BS	MS LTX12A-4; MS LT12B-4			ML LFP14
DUCATI	MONSTER (300cc - 899cc)	618	Monster 620 S I.E.   KW: 44/PS: 60   2001 - 2003		MA LT12B-BS	MS LTX12A-4; MS LT12B-4			ML LFP14
DUCATI	MONSTER (300cc - 899cc)	618	Monster 620   KW: 46/PS: 63   2004 - 2006		MA LT12B-BS	MS LTX12A-4; MS LT12B-4			ML LFP14
DUCATI	MONSTER (300cc - 899cc)	618	Monster 620 Dark   KW: 46/PS: 63   2004 - 2006		MA LT12B-BS	MS LTX12A-4; MS LT12B-4			ML LFP14
DUCATI	MONSTER (300cc - 899cc)	618	Monster 620 (M4)   KW: 44/PS: 60   2004 -	MD LB16AL-A2	MA LT12B-BS	MS LTX12A-4; MS LT12B-4		MG LB16AL-A2; MG LT12B-4	ML LFP14
DUCATI	MONSTER (300cc - 899cc)	618	Monster 620 (M4)   KW: 24/PS: 33   2004 -	MD LB16AL-A2	MA LT12B-BS	MS LTX12A-4; MS LT12B-4		MG LB16AL-A2; MG LT12B-4	ML LFP14
DUCATI	MONSTER (300cc - 899cc)	659	Monster 659 (M5)   KW: 38/PS: 52   2011 -		MA LT12B-BS	MS LTX12A-4; MS LT12B-4			ML LFP14



Marke	Modell	CC	Typ   KW/PS   Jahr	DRY + Acid	AGM	SLA	HVT	GEL	Lithium
DUCATI	MONSTER (300cc - 899cc)	695	Monster 695   KW: 52/PS: 71   2006 - 2008		MA LT12B-BS	MS LTX12A-4; MS LT12B-4			ML LFP14
DUCATI	MONSTER (300cc - 899cc)	696	Monster 696   KW: 59/PS: 80   2008 - 2014		MA LT12B-BS	MS LTX12A-4; MS LT12B-4			ML LFP14
DUCATI	MONSTER (300cc - 899cc)	696	Monster 696 20th Anniversary   KW: 59/PS: 80   2013 -		MA LT12B-BS	MS LTX12A-4; MS LT12B-4			ML LFP14
DUCATI	MONSTER (300cc - 899cc)	696	Monster 696+   KW: 59/PS: 80   2008 - 2013		MA LT12B-BS	MS LTX12A-4; MS LT12B-4			ML LFP14
DUCATI	MONSTER (300cc - 899cc)	696	Monster 696 (M5)   KW: 35/PS: 48   2008 - 2013		MA LT12B-BS	MS LTX12A-4; MS LT12B-4			ML LFP14
DUCATI	MONSTER (300cc - 899cc)	748	Monster 750 City   KW: 46/PS: 63   1998 - 2000	MD LB16AL-A2	MA LT12B-BS	MS LTX12A-4; MS LT12B-4		MG LB16AL-A2; MG LT12B-4	ML LFP14
DUCATI	MONSTER (300cc - 899cc)	748	Monster 750 City Dark   KW: 46/PS: 63   1998 - 2000	MD LB16AL-A2	MA LT12B-BS	MS LTX12A-4; MS LT12B-4		MG LB16AL-A2; MG LT12B-4	ML LFP14
DUCATI	MONSTER (300cc - 899cc)	748	Monster 750 Dark   KW: 46/PS: 63   1998 - 2001	MD LB16AL-A2	MA LT12B-BS	MS LTX12A-4; MS LT12B-4		MG LB16AL-A2; MG LT12B-4	ML LFP14
DUCATI	MONSTER (300cc - 899cc)	748	Monster 750   KW: 46/PS: 63   1996 - 2001	MD LB16AL-A2	MA LT12B-BS	MS LTX12A-4; MS LT12B-4		MG LB16AL-A2; MG LT12B-4	ML LFP14
DUCATI	MONSTER (300cc - 899cc)	748	Monster 750 I.E. Dark   KW: 47/PS: 64   2001 - 2002		MA LT12B-BS	MS LTX12A-4; MS LT12B-4			ML LFP14
DUCATI	MONSTER (300cc - 899cc)	748	Monster 750 I.E.   KW: 47/PS: 64   2001 - 2002		MA LT12B-BS	MS LTX12A-4; MS LT12B-4			ML LFP14
DUCATI	MONSTER (300cc - 899cc)	748	Monster 750   KW: 50/PS: 68   1996 - 1997	MD LB16AL-A2	MA LT12B-BS	MS LTX12A-4; MS LT12B-4		MG LB16AL-A2; MG LT12B-4	ML LFP14
DUCATI	MONSTER (300cc - 899cc)	803	Monster 796 Dark   KW: 54/PS: 73   2003 - 2006		MA LT12B-BS	MS LTX12A-4; MS LT12B-4			ML LFP14
DUCATI	MONSTER (300cc - 899cc)	803	Monster 796   KW: 54/PS: 73   2003 - 2006		MA LT12B-BS	MS LTX12A-4; MS LT12B-4			ML LFP14
DUCATI	MONSTER (300cc - 899cc)	803	Monster S2R 800   KW: 56/PS: 76   2005 - 2007		MA LT12B-BS	MS LTX12A-4; MS LT12B-4			ML LFP14
DUCATI	MONSTER (300cc - 899cc)	803	Monster S2R 800 Dark   KW: 56/PS: 76   2005 - 2006		MA LT12B-BS	MS LTX12A-4; MS LT12B-4			ML LFP14
DUCATI	MONSTER (300cc - 899cc)	803	Monster 796   KW: 64/PS: 87   2010 - 2014		MA LT12B-BS	MS LTX12A-4; MS LT12B-4			ML LFP14
DUCATI	MONSTER (300cc - 899cc)	803	Monster 796 20th Anniversary   KW: 64/PS: 87   2013 -		MA LT12B-BS	MS LTX12A-4; MS LT12B-4			ML LFP14
DUCATI	MONSTER (300cc - 899cc)	803	Monster S2R 800 (M4)   KW: 55/PS: 75   2006 -		MA LT12B-BS	MS LTX12A-4; MS LT12B-4			ML LFP14
DUCATI	MONSTER (300cc - 899cc)	803	Monster S2R 800 (M4)   KW: 24/PS: 33   2006 -		MA LT12B-BS	MS LTX12A-4; MS LT12B-4			ML LFP14
DUCATI	MONSTER (300cc - 899cc)	803	Monster 796 (M5)   KW: 25/PS: 34   2010 - 2013		MA LT12B-BS	MS LTX12A-4; MS LT12B-4			ML LFP14
DUCATI	MONSTER (300cc - 899cc)	803	Monster 796 (M5)   KW: 34/PS: 46   2010 - 2013		MA LT12B-BS	MS LTX12A-4; MS LT12B-4			ML LFP14
DUCATI	MONSTER (300cc - 899cc)	803	Monster 797   KW: 55/PS: 75   2016 -		MA LT12A-BS; MA LT12B-BS	MS LT12B-4		MG LT12B-4	ML LFP14
DUCATI	MONSTER (300cc - 899cc)	803	Monster 797 (ME)   KW: 34/PS: 46   2017 -		MA LT12A-BS; MA LT12B-BS	MS LT12B-4		MG LT12B-4	ML LFP14
DUCATI	MONSTER (300cc - 899cc)	821	Monster 821 (M6, MC)   KW: 82/PS: 112   2014 -		MA LT12B-BS	MS LTX12A-4; MS LT12B-4			ML LFP14
DUCATI	MONSTER (300cc - 899cc)	821	Monster 821 (M7)   KW: 35/PS: 48   2014 -		MA LT12B-BS	MS LTX12A-4; MS LT12B-4			ML LFP14
DUCATI	MONSTER (300cc - 899cc)	821	Monster 821 (MH)   KW: 80/PS: 109   2019 -		MA LT12B-BS	MS LT12B-4; MS LTX12A-4			
DUCATI	MONSTER (300cc - 899cc)	821	Monster 821 Stealth (MH)   KW: 80/PS: 109   2019 -		MA LT12B-BS	MS LT12B-4; MS LTX12A-4			
DUCATI	MONSTER (900cc -)	904	Monster 900   KW: 55/PS: 75   1993 - 2000	MD LB16AL-A2				MG LB16AL-A2	ML LFP14
DUCATI	MONSTER (900cc -)	904	Monster 900 City Dark   KW: 49/PS: 67   1998 - 2000	MD LB16AL-A2	MA LT12B-BS	MS LTX12A-4; MS LT12B-4		MG LT12B-4; MG LB16AL-A2	ML LFP14
DUCATI	MONSTER (900cc -)	904	Monster 900   KW: 49/PS: 67   1993 - 1998	MD LB16AL-A2				MG LB16AL-A2	ML LFP14
DUCATI	MONSTER (900cc -)	904	Monster 900 Dark   KW: 49/PS: 67   1998 - 1998	MD LB16AL-A2				MG LB16AL-A2	ML LFP14
DUCATI	MONSTER (900cc -)	904	Monster 900 City   KW: 49/PS: 67   1998 - 1998	MD LB16AL-A2				MG LB16AL-A2	ML LFP14
DUCATI	MONSTER (900cc -)	904	Monster 900 S/Spezial   KW: 54/PS: 73   1999 - 1999	MD LB16AL-A2				MG LB16AL-A2	ML LFP14



Marke	Modell	CC	Typ   KW/PS   Jahr	DRY + Acid	AGM	SLA	HVT	GEL	Lithium
DUCATI	MONSTER (900cc -)	904	Monster 900 Cromo   KW: 54/PS: 73   1998 - 1999	MD LB16AL-A2				MG LB16AL-A2	ML LFP14
DUCATI	MONSTER (900cc -)	904	Monster 900 S/Spezial (M2)   KW: 57/PS: 78   1999 - 2001	MD LB16AL-A2	MA LT12B-BS	MS LTX12A-4; MS LT12B-4		MG LT12B-4; MG LB16AL-A2	ML LFP14
DUCATI	MONSTER (900cc -)	904	Monster 900 Metallic   KW: 57/PS: 78   1999 - 2001	MD LB16AL-A2	MA LT12B-BS	MS LTX12A-4; MS LT12B-4		MG LT12B-4; MG LB16AL-A2	ML LFP14
DUCATI	MONSTER (900cc -)	904	Monster 900 I.E. Dark   KW: 57/PS: 78   2001 - 2002		MA LT12B-BS	MS LTX12A-4; MS LT12B-4			ML LFP14
DUCATI	MONSTER (900cc -)	904	Monster 900 I.E.   KW: 57/PS: 78   2001 - 2002		MA LT12B-BS	MS LTX12A-4; MS LT12B-4			ML LFP14
DUCATI	MONSTER (900cc -)	904	Monster 900 City Dark   KW: 57/PS: 78   1998 - 2000	MD LB16AL-A2	MA LT12B-BS	MS LTX12A-4; MS LT12B-4		MG LT12B-4; MG LB16AL-A2	ML LFP14
DUCATI	MONSTER (900cc -)	904	Monster 900 City   KW: 57/PS: 78   1998 - 2000	MD LB16AL-A2	MA LT12B-BS	MS LTX12A-4; MS LT12B-4		MG LT12B-4; MG LB16AL-A2	ML LFP14
DUCATI	MONSTER (900cc -)	904	Monster 900   KW: 57/PS: 78   1993 - 2000	MD LB16AL-A2				MG LB16AL-A2	ML LFP14
DUCATI	MONSTER (900cc -)	904	Monster 900 Dark   KW: 57/PS: 78   1998 - 2001	MD LB16AL-A2	MA LT12B-BS	MS LTX12A-4; MS LT12B-4		MG LT12B-4; MG LB16AL-A2	ML LFP14
DUCATI	MONSTER (900cc -)	916	Monster S4   KW: 74/PS: 101   2001 - 2005		MA LT12B-BS	MS LTX12A-4; MS LT12B-4			ML LFP14
DUCATI	MONSTER (900cc -)	937	Monster (1M, 4M)   KW: 82/PS: 111   2021 -		MA LT7B-BS	MS LT7B-4			
DUCATI	MONSTER (900cc -)	937	Monster + (1M, 4M)   KW: 82/PS: 111   2021 -		MA LT7B-BS	MS LT7B-4			
DUCATI	MONSTER (900cc -)	937	Monster   KW: 35/PS: 48   2021 -		MA LT7B-BS	MS LT7B-4			
DUCATI	MONSTER (900cc -)	937	Monster +   KW: 35/PS: 48   2021 -		MA LT7B-BS	MS LT7B-4			
DUCATI	MONSTER (900cc -)	937	Monster   KW: 34/PS: 46   2022 -		MA LT7B-BS	MS LT7B-4			
DUCATI	MONSTER (900cc -)	992	Monster 1000 S   KW: 62/PS: 84   2003 - 2005		MA LT12B-BS	MS LTX12A-4; MS LT12B-4			ML LFP14
DUCATI	MONSTER (900cc -)	992	Monster 1000   KW: 62/PS: 84   2004 - 2005		MA LT12B-BS	MS LTX12A-4; MS LT12B-4			ML LFP14
DUCATI	MONSTER (900cc -)	992	Monster 1000 Dark   KW: 62/PS: 84   2003 - 2003		MA LT12B-BS	MS LTX12A-4; MS LT12B-4			ML LFP14
DUCATI	MONSTER (900cc -)	992	Monster S2R 1000   KW: 64/PS: 87   2006 - 2008		MA LT12B-BS	MS LTX12A-4; MS LT12B-4			ML LFP14
DUCATI	MONSTER (900cc -)	996	Monster S4R   KW: 83/PS: 113   2004 - 2008		MA LT12B-BS	MS LTX12A-4; MS LT12B-4			ML LFP14
DUCATI	MONSTER (900cc -)	998	Monster S4RS   KW: 96/PS: 131   2006 - 2008		MA LT12B-BS	MS LTX12A-4; MS LT12B-4			ML LFP14
DUCATI	MONSTER (900cc -)	998	Monster S4RS Tricolore   KW: 96/PS: 131   2008 -		MA LT12B-BS	MS LTX12A-4; MS LT12B-4			ML LFP14
DUCATI	MONSTER (900cc -)	1078	Monster 1100   KW: 70/PS: 95   2009 - 2010		MA LT12B-BS	MS LTX12A-4; MS LT12B-4			ML LFP14
DUCATI	MONSTER (900cc -)	1078	Monster 1100 S   KW: 70/PS: 95   2009 - 2011		MA LT12B-BS	MS LTX12A-4; MS LT12B-4			ML LFP14
DUCATI	MONSTER (900cc -)	1078	Monster 1100 Diesel   KW: 74/PS: 100   2012 - 2013		MA LT12B-BS	MS LTX12A-4; MS LT12B-4			ML LFP14
DUCATI	MONSTER (900cc -)	1078	Monster 1100 EVO   KW: 74/PS: 100   2011 - 2013		MA LT12B-BS	MS LTX12A-4; MS LT12B-4			ML LFP14
DUCATI	MONSTER (900cc -)	1078	Monster 1100 EVO 20th Anniversary   KW: 74/PS: 100   2013 -		MA LT12B-BS	MS LTX12A-4; MS LT12B-4			ML LFP14
DUCATI	MONSTER (900cc -)	1078	Monster 1100 (M5)   KW: 35/PS: 48   2010 -		MA LT12B-BS	MS LTX12A-4; MS LT12B-4			ML LFP14
DUCATI	MONSTER (900cc -)	1198	Monster 1200   KW: 99/PS: 135   2013 - 2021		MA LT12B-BS	MS LTX12A-4; MS LT12B-4		MG LT12B-4	ML LFP14
DUCATI	MONSTER (900cc -)	1198	Monster 1200 S   KW: 99/PS: 135   2013 - 2020		MA LT12B-BS	MS LTX12A-4; MS LT12B-4		MG LT12B-4	ML LFP14
DUCATI	MONSTER (900cc -)	1198	Monster 1200 S (M6)   KW: 101/PS: 137   2014 -		MA LT12B-BS	MS LTX12A-4; MS LT12B-4			ML LFP14
DUCATI	MONSTER (900cc -)	1198	Monster 1200 (M6)   KW: 99/PS: 135   2014 -		MA LT12B-BS	MS LTX12A-4; MS LT12B-4			ML LFP14
DUCATI	MONSTER (900cc -)	1198	Monster 1200 R (MA)   KW: 112/PS: 152   2016 -		MA LT12B-BS	MS LTX12A-4; MS LT12B-4			ML LFP14



Marke	Modell	CC	Typ   KW/PS   Jahr	DRY + Acid	AGM	SLA	HVT	GEL	Lithium
DUCATI	MONSTER (900cc -)	1198	Monster 1200 (MA)   KW: 108/PS: 147   2017 -		MA LT12A-BS; MA LT12B-BS	MS LT12B-4		MG LT12B-4	ML LFP14
DUCATI	MONSTER (900cc -)	1198	Monster 1200 S (MA)   KW: 108/PS: 147   2017 -		MA LT12A-BS; MA LT12B-BS	MS LT12B-4		MG LT12B-4	ML LFP14
DUCATI	MULTISTRADA	618	Multistrada 620   KW: 46/PS: 63   2005 - 2006		MA LT12B-BS	MS LTX12A-4; MS LT12B-4			ML LFP14
DUCATI	MULTISTRADA	618	Multistrada 620 Dark   KW: 46/PS: 63   2005 - 2006		MA LT12B-BS	MS LTX12A-4; MS LT12B-4			ML LFP14
DUCATI	MULTISTRADA	618	Multistrada 620 (A1)   KW: 45/PS: 62   2007 -		MA LT12B-BS	MS LTX12A-4; MS LT12B-4			ML LFP14
DUCATI	MULTISTRADA	618	Multistrada 620 (A1)   KW: 25/PS: 34   2007 -		MA LT12B-BS	MS LTX12A-4; MS LT12B-4			ML LFP14
DUCATI	MULTISTRADA	937	Multistrada 950 (AA, AD, 2A)   KW: 83/PS: 113   2017 -		MA LT12A-BS; MA LT12B-BS	MS LT12B-4		MG LT12B-4	ML LFP14
DUCATI	MULTISTRADA	937	Multistrada 950 S (AD)   KW: 83/PS: 113   2018 -		MA LT12B-BS	MS LT12B-4; MS LTX12A-4			
DUCATI	MULTISTRADA	937	Multistrada 950 S Spoked Wheels (AD)   KW: 83/PS: 113   2018 -		MA LT12B-BS	MS LT12B-4; MS LTX12A-4			
DUCATI	MULTISTRADA	937	Multistrada V2   KW: 35/PS: 48   2022 -		MA LT12B-BS	MS LT12B-4; MS LTX12A-4			
DUCATI	MULTISTRADA	992	Multistrada 1000 S DS   KW: 62/PS: 84   2003 - 2006		MA LT12B-BS	MS LTX12A-4; MS LT12B-4			ML LFP14
DUCATI	MULTISTRADA	992	Multistrada 1000 DS   KW: 62/PS: 84   2003 - 2006		MA LT12B-BS	MS LTX12A-4; MS LT12B-4			ML LFP14
DUCATI	MULTISTRADA	992	Multistrada 1000 DS   KW: 62/PS: 84   2006 -		MA LT12B-BS	MS LTX12A-4; MS LT12B-4			ML LFP14
DUCATI	MULTISTRADA	1078	Multistrada 1100 DS   KW: 63/PS: 86   2007 - 2009		MA LT12B-BS	MS LTX12A-4; MS LT12B-4			ML LFP14
DUCATI	MULTISTRADA	1078	Multistrada 1100 S DS   KW: 70/PS: 95   2007 - 2009		MA LT12B-BS	MS LTX12A-4; MS LT12B-4			ML LFP14
DUCATI	MULTISTRADA	1158	Multistrada V4 (1A)   KW: 125/PS: 170   2021 -		MA LT12B-BS	MS LT12B-4; MS LTX12A-4			
DUCATI	MULTISTRADA	1158	Multistrada V4 S (1A)   KW: 125/PS: 170   2021 -		MA LT12B-BS	MS LT12B-4; MS LTX12A-4			
DUCATI	MULTISTRADA	1158	Multistrada V4 S SPORT   KW: 125/PS: 170   2021 -		MA LT12B-BS	MS LT12B-4; MS LTX12A-4			
DUCATI	MULTISTRADA	1158	Multistrada V4 Pikes Peak   KW: 125/PS: 170   2021 -		MA LT12B-BS	MS LT12B-4; MS LTX12A-4			
DUCATI	MULTISTRADA	1198	Multistrada 1200   KW: 110/PS: 150   2012 -		MA LT12B-BS	MS LTX12A-4; MS LT12B-4		MG LT12B-4	ML LFP14
DUCATI	MULTISTRADA	1198	Multistrada 1200 S Touring   KW: 110/PS: 150   2013 -		MA LT12B-BS	MS LTX12A-4; MS LT12B-4		MG LT12B-4	ML LFP14
DUCATI	MULTISTRADA	1198	Multistrada 1200 S Pikes Peak   KW: 110/PS: 150   2013 -		MA LT12B-BS	MS LTX12A-4; MS LT12B-4		MG LT12B-4	ML LFP14
DUCATI	MULTISTRADA	1198	Multistrada 1200 S Granturismo   KW: 110/PS: 150   2013 -		MA LT12B-BS	MS LTX12A-4; MS LT12B-4		MG LT12B-4	ML LFP14
DUCATI	MULTISTRADA	1198	Multistrada 1200   KW: 112/PS: 152   2013 -		MA LT12B-BS	MS LTX12A-4; MS LT12B-4			ML LFP14
DUCATI	MULTISTRADA	1198	Multistrada 1200   KW: 73/PS: 99   2015 -		MA LT12B-BS	MS LTX12A-4; MS LT12B-4			ML LFP14
DUCATI	MULTISTRADA	1198	Multistrada 1200 (A3)   KW: 72/PS: 98   2013 - 2014		MA LT12B-BS	MS LTX12A-4; MS LT12B-4			ML LFP14
DUCATI	MULTISTRADA	1198	Multistrada 1200 Enduro   KW: 117/PS: 160   2016 -		MA LT12B-BS	MS LTX12A-4; MS LT12B-4			ML LFP14
DUCATI	MULTISTRADA	1198	Multistrada 1200 Pikes Peak   KW: 117/PS: 160   2016 -		MA LT12B-BS	MS LTX12A-4; MS LT12B-4			ML LFP14
DUCATI	MULTISTRADA	1198	Multistrada 1200 Enduro (AA)   KW: 112/PS: 152   2016 -		MA LT12B-BS	MS LT12B-4; MS LTX12A-4			
DUCATI	MULTISTRADA	1198	Multistrada 1200 Enduro Pro (AA)   KW: 112/PS: 152   2018 -		MA LT12B-BS	MS LT12B-4; MS LTX12A-4			
DUCATI	MULTISTRADA	1262	Multistrada 1260   KW: 116/PS: 158   2018 -		MA LT12B-BS	MS LT12B-4; MS LTX12A-4			
DUCATI	MULTISTRADA	1262	Multistrada 1260 S   KW: 116/PS: 158   2018 -		MA LT12B-BS	MS LT12B-4; MS LTX12A-4			

Marke	Modell	CC	Typ   KW/PS   Jahr	DRY + Acid	AGM	SLA	HVT	GEL	Lithium
DUCATI	MULTISTRADA	1262	Multistrada 1260 D-Air   KW: 116/PS: 158   2019 -		MA LT12B-BS	MS LT12B-4; MS LTX12A-4			
DUCATI	MULTISTRADA	1262	Multistrada 1260 Pikes Peak   KW: 116/PS: 158   2019 -		MA LT12B-BS	MS LT12B-4; MS LTX12A-4			
DUCATI	PANIGALE V2	995	PANIGALE V2   KW: 114/PS: 155   2021 -		MA LT7B-BS	MS LT7B-4			
DUCATI	PANIGALE V2	995	PANIGALE V2 TB   KW: 114/PS: 155   2021 -		MA LT7B-BS	MS LT7B-4			
DUCATI	PANIGALE V4	998	PANIGALE V4 R (DA)   KW: 162/PS: 221   2018 -		MA LT7B-BS	MS LT7B-4			
DUCATI	PANIGALE V4	998	PANIGALE V4 Superleggera (DC)   KW: 165/PS: 224   2020 -		MA LT12B-BS	MS LT12B-4; MS LTX12A-4			
DUCATI	PANIGALE V4	998	PANIGALE V4 R (3D)   KW: 160/PS: 218   2023 -		MA LT7B-BS	MS LT7B-4			
DUCATI	PANIGALE V4	998	PANIGALE V4 R Racing   KW: 174/PS: 237   2023 -		MA LT7B-BS	MS LT7B-4			
DUCATI	PANIGALE V4	1103	PANIGALE V4 (DA, 1D)   KW: 158/PS: 214   2018 -		MA LT7B-BS	MS LT7B-4			
DUCATI	PANIGALE V4	1103	PANIGALE V4 S (DA, 1D)   KW: 158/PS: 214   2018 -		MA LT7B-BS	MS LT7B-4			
DUCATI	PANIGALE V4	1103	PANIGALE V4 S Corse (DA)   KW: 158/PS: 214   2018 -		MA LT7B-BS	MS LT7B-4			
DUCATI	PANIGALE V4	1103	PANIGALE V4 Speciale   KW: 166/PS: 226   2018 -		MA LT7B-BS	MS LT7B-4			
DUCATI	PANIGALE V4	1103	PANIGALE V4 25 Anniversario 916   KW: 166/PS: 226   2018 -		MA LT7B-BS	MS LT7B-4			
DUCATI	PANIGALE V4	1103	PANIGALE V4 SP   KW: 158/PS: 214   2021 -		MA LT7B-BS	MS LT7B-4			
DUCATI	PANIGALE V4	1103	PANIGALE V4 SP2   KW: 158/PS: 214   2021 -		MA LT7B-BS	MS LT7B-4			
DUCATI	PAUL SMART	992	Paul Smart 1000LE   KW: 61/PS: 83   2006 - 2006		MA LT12B-BS	MS LTX12A-4; MS LT12B-4			ML LFP14
DUCATI	SCRAMBLER	399	Scrambler Sixty2 (KA)   KW: 30/PS: 41   2016 -		MA LT12B-BS	MS LTX12A-4; MS LT12B-4			ML LFP14
DUCATI	SCRAMBLER	803	Scrambler Classic (K1)   KW: 55/PS: 75   2014 -		MA LT12B-BS	MS LTX12A-4; MS LT12B-4			ML LFP14
DUCATI	SCRAMBLER	803	Scrambler Classic (K1)   KW: 34/PS: 48   2015 -		MA LT12B-BS	MS LTX12A-4; MS LT12B-4			ML LFP14
DUCATI	SCRAMBLER	803	Scrambler Classic (K1)   KW: 23/PS: 31   2015 -		MA LT12B-BS	MS LTX12A-4; MS LT12B-4			ML LFP14
DUCATI	SCRAMBLER	803	Scrambler Desert Sled (KB, 5K)   KW: 54/PS: 73   2017 -		MA LT12A-BS; MA LT12B-BS	MS LT12B-4		MG LT12B-4	ML LFP14
DUCATI	SCRAMBLER	803	Scrambler Classic (KC)   KW: 54/PS: 73   2017 -		MA LT12A-BS; MA LT12B-BS	MS LT12B-4		MG LT12B-4	ML LFP14
DUCATI	SCRAMBLER	803	Scrambler Classic (KD)   KW: 34/PS: 46   2017 -		MA LT12A-BS; MA LT12B-BS	MS LT12B-4		MG LT12B-4	ML LFP14
DUCATI	SCRAMBLER	803	Scrambler Desert Sled (KE, 6K)   KW: 34/PS: 46   2017 -		MA LT12A-BS; MA LT12B-BS	MS LT12B-4		MG LT12B-4	ML LFP14
DUCATI	SCRAMBLER	803	Scrambler Icon (4K)   KW: 33/PS: 45   2021 -		MA LT12B-BS	MS LT12B-4; MS LTX12A-4			
DUCATI	SCRAMBLER	803	Scrambler Icon (3K, 7K)   KW: 54/PS: 73   2021 -		MA LT12B-BS	MS LT12B-4; MS LTX12A-4			
DUCATI	SCRAMBLER	1079	Scrambler 1100 (KF)   KW: 64/PS: 87   2018 -		MA LT12B-BS	MS LT12B-4; MS LTX12A-4			
DUCATI	SCRAMBLER	1079	Scrambler 1100   KW: 34/PS: 46   2018 -		MA LT12B-BS	MS LT12B-4; MS LTX12A-4			
DUCATI	SCRAMBLER	1079	Scrambler 1100 Pro (1K)   KW: 63/PS: 86   2020 -		MA LT12B-BS	MS LT12B-4; MS LTX12A-4			
DUCATI	SCRAMBLER	1079	Scrambler 1100 Sport Pro   KW: 63/PS: 86   2020 -		MA LT12B-BS	MS LT12B-4; MS LTX12A-4			
DUCATI	SCRAMBLER	1079	Scrambler 1100 Pro (2K)   KW: 34/PS: 46   2020 -		MA LT12B-BS	MS LT12B-4; MS LTX12A-4			

# ZUORDNUNGSLISTE



Marke	Modell	CC	Typ   KW/PS   Jahr	DRY + Acid	AGM	SLA	HVT	GEL	Lithium
DUCATI	SPORT	992	Sport 1000   KW: 61/PS: 83   2006 - 2008		MA LT12B-BS	MS LTX12A-4; MS LT12B-4			ML LFP14
DUCATI	SPORT	992	Sport 1000 S   KW: 61/PS: 83   2007 - 2009		MA LT12B-BS	MS LTX12A-4; MS LT12B-4			ML LFP14
DUCATI	ST	916	ST 4   KW: 77/PS: 105   1998 - 2003	MD LB16AL-A2	MA LT12B-BS	MS LTX12A-4; MS LT12B-4		MG LT12B-4; MG LB16AL-A2	ML LFP14
DUCATI	ST	944	ST 2   KW: 61/PS: 83   1997 - 2003	MD LB16AL-A2	MA LT12B-BS	MS LTX12A-4; MS LT12B-4		MG LT12B-4; MG LB16AL-A2	ML LFP14
DUCATI	ST	992	ST 3   KW: 75/PS: 102   2004 - 2005		MA LT12B-BS	MS LTX12A-4; MS LT12B-4			ML LFP14
DUCATI	ST	992	ST 3   KW: 78/PS: 106   2006 - 2007		MA LT12B-BS	MS LTX12A-4; MS LT12B-4			ML LFP14
DUCATI	ST	992	ST 3S ABS   KW: 78/PS: 106   2006 - 2007		MA LT12B-BS	MS LTX12A-4; MS LT12B-4			ML LFP14
DUCATI	ST	996	ST 4 S (S2, S3)   KW: 85/PS: 116   2001 - 2005		MA LT12B-BS	MS LTX12A-4; MS LT12B-4			ML LFP14
DUCATI	STREETFIGHTER	848	Streetfighter 848   KW: 97/PS: 132   2012 -		MA LT12B-BS	MS LTX12A-4; MS LT12B-4			ML LFP14
DUCATI	STREETFIGHTER	955	Streetfighter V2   KW: 112/PS: 152   2022 -		MA LT7B-BS	MS LT7B-4			
DUCATI	STREETFIGHTER	1099	Streetfighter S   KW: 116/PS: 157   2009 - 2013		MA LT12B-BS	MS LTX12A-4; MS LT12B-4			ML LFP14
DUCATI	STREETFIGHTER	1099	Streetfighter   KW: 116/PS: 157   2009 - 2011		MA LT12B-BS	MS LTX12A-4; MS LT12B-4			ML LFP14
DUCATI	STREETFIGHTER	1103	Streetfighter V4 (FA, 1F, 4F)   KW: 153/PS: 208   2020 -		MA LT7B-BS	MS LT7B-4			
DUCATI	STREETFIGHTER	1103	Streetfighter V4 S (FA, 1F, 4F)   KW: 153/PS: 208   2020 -		MA LT7B-BS	MS LT7B-4			
DUCATI	SUPERBIKE	898	899 Panigale   KW: 109/PS: 148   2012 -		MA LT7B-BS	MS LT7B-4		MG LT7B-4	ML LFP9
DUCATI	SUPERBIKE	955	959 Panigale (HA)   KW: 115/PS: 156   2016 -		MA LT7B-BS	MS LT7B-4			ML LFP9
DUCATI	SUPERBIKE	1198	1199 Panigale   KW: 143/PS: 194   2012 -		MA LT12B-BS; MA LT7B-BS	MS LT7B-4; MS LT12B-4		MG LT12B-4; MG LT7B-4	ML LFP9; ML LFP14
DUCATI	SUPERBIKE	1198	1199 Panigale R   KW: 143/PS: 194   2012 -		MA LT12B-BS; MA LT7B-BS	MS LT7B-4; MS LT12B-4		MG LT12B-4; MG LT7B-4	ML LFP9; ML LFP14
DUCATI	SUPERBIKE	1198	1199 Panigale S   KW: 143/PS: 194   2012 -		MA LT12B-BS; MA LT7B-BS	MS LT7B-4; MS LT12B-4		MG LT12B-4; MG LT7B-4	ML LFP9; ML LFP14
DUCATI	SUPERBIKE	1198	1199 Panigale S Tricolore   KW: 143/PS: 194   2012 -		MA LT12B-BS; MA LT7B-BS	MS LT7B-4; MS LT12B-4		MG LT12B-4; MG LT7B-4	ML LFP9; ML LFP14
DUCATI	SUPERBIKE	1198	1199 Superleggera (H8)   KW: 144/PS: 196   2014 -		MA LT12B-BS; MA LT7B-BS	MS LT7B-4; MS LT12B-4		MG LT12B-4; MG LT7B-4	ML LFP14
DUCATI	SUPERBIKE	1198	1199 Panigale R (H9)   KW: 150/PS: 204   2015 -		MA LT12B-BS; MA LT7B-BS	MS LT7B-4; MS LT12B-4		MG LT12B-4; MG LT7B-4	ML LFP9; ML LFP14
DUCATI	SUPERBIKE	1198	1199 Panigale S Senna   KW: 144/PS: 195   2014 -		MA LT7B-BS	MS LT7B-4			ML LFP9
DUCATI	SUPERBIKE	1285	1299 Pangiale   KW: 150/PS: 204   2015 -		MA LT12B-BS; MA LT7B-BS	MS LT7B-4; MS LT12B-4		MG LT12B-4; MG LT7B-4	ML LFP14
DUCATI	SUPERBIKE	1285	1299 Pangiale S   KW: 150/PS: 204   2015 -		MA LT7B-BS	MS LT7B-4			ML LFP9
DUCATI	SUPERLEGGERA	1285	1299 Superleggera   KW: 158/PS: 215   2017 -		MA LT12B-BS; MA LT7B-BS	MS LTX12A-4; MS LT7B-4; MS LT12B-4		MG LT12B-4; MG LT7B-4	ML LFP9
DUCATI	SUPERSPORT	937	SuperSport   KW: 83/PS: 113   2017 -		MA LT12B-BS	MS LTX12A-4; MS LT12B-4			ML LFP14
DUCATI	SUPERSPORT	937	SuperSport (VC)   KW: 35/PS: 48   2017 -		MA LT12B-BS	MS LT12B-4; MS LTX12A-4			
DUCATI	SUPERSPORT	937	Supersport 950 (1V)   KW: 81/PS: 110   2021 -		MA LT7B-BS	MS LT7B-4			
DUCATI	SUPERSPORT	937	Supersport 950 S (1V)   KW: 81/PS: 110   2021 -		MA LT7B-BS	MS LT7B-4			
DUCATI	SUPERSPORT	937	Supersport 950 (3V)   KW: 33/PS: 45   2021 -		MA LT7B-BS	MS LT7B-4			
DUCATI	SUPERSPORT	937	Supersport 950 S (3V)   KW: 81/PS: 110   2021 -		MA LT7B-BS	MS LT7B-4			
DUCATI	XDIAVEL	1262	XDIAVEL S (1G)   KW: 118/PS: 160   2021 -		MA LT12B-BS	MS LT12B-4; MS LTX12A-4			
DUCATI	XDIAVEL	1262	XDIAVEL BLACK STAR   KW: 118/PS: 160   2021 -		MA LT12B-BS	MS LT12B-4; MS LTX12A-4			
DUCATI	XDIAVEL	1262	XDIAVEL DARK   KW: 118/PS: 160   2021 -		MA LT12B-BS	MS LT12B-4; MS LTX12A-4			
DUCATI	XDIAVEL	1262	XDIAVEL (1G)   KW: 118/PS: 160   2020 -		MA LT12B-BS	MS LT12B-4; MS LTX12A-4			



Marke	Modell	CC	Typ   KW/PS   Jahr	DRY + Acid	AGM	SLA	HVT	GEL	Lithium
DUCATI	XDIAVEL	1262	XDIAVEL (GA)   KW: 112/PS: 152   2016 - 2019		MA LT12B-BS	MS LT12B-4; MS LTX12A-4			
DUCATI	XDIAVEL	1262	XDIAVEL S (GA)   KW: 112/PS: 152   2016 - 2019		MA LT12B-BS	MS LT12B-4; MS LTX12A-4			
ETON	BEAMER	149	Beamer R4 150   KW: 8/PS: 11   2007 -		MA LTX9-BS	MS LTX9-4			
ETON	MATRIX	150	Matrix R4   KW: 8/PS: 11   2009 -		MA LTX9-BS	MS LTX9-4			
ETON	SPORT	150	Sport 150   KW: 8/PS: 11   2009 -		MA LTX7A-BS	MS LTX7A-4			
FANTIC	GRINTA	49	Grinta   KW: 4/PS: 5   1981 -	MD LB4L-B	MA LTX4L-BS	MS SLA 12-4S		MG LB4-3; MG LTX4-3	ML LFP5
FANTIC	QUEENIE	49	Queenie   KW: 4/PS: 5   1981 -	MD LB4L-B	MA LTX4L-BS	MS SLA 12-4S		MG LB4-3; MG LTX4-3	ML LFP5
GARELLI	TIGER	125	Tiger 125   KW: 5/PS: 7   2007 - 2008		MA LTX7L-BS	MS LTX7-3; MS LTZ8V			
GASGAS	EC	124	EC 125 (EC)   KW: 3/PS: 4   2008 -		MA LTZ7S-BS	MS LTZ7-S			ML LFP7Z
GASGAS	EC	124	EC 125 (EC)   KW: 25/PS: 34   2008 -		MA LTZ7S-BS	MS LTZ7-S			ML LFP7Z
GASGAS	EC	199	EC 200   KW: 28/PS: 38   2007 -		MA LTZ7S-BS	MS LTZ7-S			ML LFP7Z
GASGAS	EC	199	EC 200 (CG)   KW: 4/PS: 5   2012 -		MA LTZ7S-BS	MS LTZ7-S			ML LFP7Z
GASGAS	EC	199	EC 200 Racing   KW: 4/PS: 5   2016 -		MA LTZ7S-BS	MS LTZ7-S			
GASGAS	EC	247	EC 250 Cami F (PA)   KW: 10/PS: 14   2013 -		MA LTZ7S-BS	MS LTZ7-S			ML LFP7Z
GASGAS	EC	249	EC 250 (EC)   KW: 37/PS: 50   2007 -		MA LTZ7S-BS	MS LTZ7-S			ML LFP7Z
GASGAS	EC	249	EC 250 (FS)   KW: 37/PS: 50   2009 -		MA LTZ7S-BS	MS LTZ7-S			ML LFP7Z
GASGAS	EC	249	EC 250 (CG)   KW: 6/PS: 8   2012 -		MA LTZ7S-BS	MS LTZ7-S			ML LFP7Z
GASGAS	EC	249	EC 250 (4G)   KW: 5/PS: 7   2012 -		MA LTZ7S-BS	MS LTZ7-S			ML LFP7Z
GASGAS	EC	249	EC 250 Racing   KW: 5/PS: 7   2016 -		MA LTZ7S-BS	MS LTZ7-S			ML LFP7Z
GASGAS	EC	295	EC 300 (EC)   KW: 37/PS: 50   2007 -		MA LTZ7S-BS	MS LTZ7-S			ML LFP7Z
GASGAS	EC	295	EC 300 (FS)   KW: 37/PS: 50   2012 -		MA LTZ7S-BS	MS LTZ7-S			ML LFP7Z
GASGAS	EC	299	EC 300 (CG)   KW: 6/PS: 8   2012 -		MA LTZ7S-BS	MS LTZ7-S			ML LFP7Z
GASGAS	EC	299	EC 300 Racing   KW: 6/PS: 8   2016 -		MA LTZ7S-BS	MS LTZ7-S			ML LFP7Z
GASGAS	EC	449	EC 450 FSE (FS)   KW: 11/PS: 15   2006 -		MA LTZ7S-BS	MS LTZ7-S			ML LFP7Z
GASGAS	ES	693	ES 700   KW: 31/PS: 42   2022 -		MA LTZ10S-BS	MS LTZ10-S			
GASGAS	ES	693	ES 700 (GG LC4)   KW: 55/PS: 75   2022 -		MA LTZ10S-BS	MS LTZ10-S			
GASGAS	PAMPERA	247	Pampera 250   KW: 12/PS: 17   1998 -	MD LB4L-B	MA LTX4L-BS	MS SLA 12-4S		MG LB4-3; MG LTX4-3	ML LFP5
GASGAS	RANDONNE	179	Randonné 200   KW: 4/PS: 5   2014 -		MA LTX4L-BS	MS SLA 12-4S			
GASGAS	SM	693	SM 700   KW: 31/PS: 42   2022 -		MA LTZ10S-BS	MS LTZ10-S			
GASGAS	SM	693	SM 700 (GG LC4)   KW: 55/PS: 75   2022 -		MA LTZ10S-BS	MS LTZ10-S			
GENERIC	SOHO	124	Soho   KW: 9/PS: 12   2011 -		MA LTX7L-BS	MS LTX7-3; MS LTZ8V			
GENERIC	TRIGGER	49	Trigger 50   KW: 1/PS: 1   2011 -	MD LB4L-B	MA LTX4L-BS	MS SLA 12-4S		MG LB4-3; MG LTX4-3	ML LFP5
GENERIC	XOR	124	XOR 125 (TEJ5)   KW: 6/PS: 8   2007 -		MA LTX7L-BS	MS LTZ8V; MS LTX7-3			ML LFP7
GILERA	250	247	250 NGR   KW: 24/PS: 33   1986 - 1993	MD 12N5,5-3B; MD LB10L-B					ML LFP5
GILERA	250	247	250 NGR   KW: 20/PS: 27   1986 - 1993	MD 12N5,5-3B; MD LB10L-B					ML LFP5
GILERA	350	349	350 Dakota   KW: 20/PS: 27   1987 - 1993	MD 12N5,5-3B; MD LB10L-A2		MS LB10-3		MG LB10-3	ML LFP5; ML LFP14
GILERA	500	492	500 Satumo   KW: 30/PS: 41   1988 - 1991	MD 12N5,5-3B	MA LTX14AHL-BS				
GILERA	600	558	600 Nordwest   KW: 20/PS: 27   1991 - 1993	MD LB14L-A2	MA LTX14AHL-BS	MS LTX14AH-3; MS LTX14AH-4		MG LTX14AH-3	ML LFP14
GILERA	600	558	600 Nordcape   KW: 20/PS: 27   1993 - 1993	MD 12N5,5-3B; MD LB14L-A2	MA LTX14AHL-BS	MS LTX14AH-4; MS LTX14AH-3		MG LTX14AH-3	ML LFP14
GILERA	COGUAR	124	Coguar 125   KW: 8/PS: 11   1999 - 2003	MD LB9B	MA LTX9A-BS	MS LTX9A-4		MG LTX9A-4	ML LFP9
GILERA	DNA	49	DNA 50   KW: 3/PS: 4   2000 - 2008	MD LB4L-B	MA LTX4L-BS	MS SLA 12-4S		MG LB4-3; MG LTX4-3	ML LFP5
GILERA	DNA	49	DNA 50 GP Experience   KW: 3/PS: 4   2002 - 2006	MD LB4L-B	MA LTX4L-BS	MS SLA 12-4S		MG LB4-3; MG LTX4-3	ML LFP5
GILERA	DNA	124	DNA 125 (M26)   KW: 11/PS: 15   2000 - 2003	MD LB9B; MD LB10L-B	MA LTX9A-BS	MS LTX9A-4		MG LTX9A-4	ML LFP14; ML LFP9





Marke	Modell	CC	Typ   KW/PS   Jahr	DRY + Acid	AGM	SLA	HVT	GEL	Lithium
GILERA	DNA	182	DNA 180   KW: 14/PS: 19   2000 - 2003	MD LB10L-B	MA LTX12-BS	MS LTX12-4		MG LTX12-4	ML LFP14
GILERA	EAGLET	49	Eaglet (503)   KW: 2/PS: 3   1996 - 1999	MD LB4L-B	MA LTX4L-BS	MS SLA 12-4S		MG LTX4-3; MG LB4-3	ML LFP5
GILERA	EAGLET	124	Eaglet   KW: 10/PS: 14   1996 -	MD LB4L-B	MA LTX4L-BS	MS SLA 12-4S		MG LTX4-3; MG LB4-3	ML LFP5
GILERA	FUOCO	493	Fuoco 500 (M61)   KW: 30/PS: 41   2007 -	MD LB16B-A	MA LTX14-BS; MA LTX16-BS; MA LTX20CH-BS	MS LTX16-4; MS LT14B-4; MS LTX20CH-4		MG LT14B-4	ML LFP14
GILERA	FUOCO	493	Fuoco 500 I.E. LT (M83)   KW: 30/PS: 41   2014 -	MD LB16B-A	MA LTX14-BS; MA LTX16-BS; MA LTX20CH-BS	MS LTX16-4; MS LT14B-4; MS LTX20CH-4		MG LT14B-4	ML LFP14
GILERA	GP	839	GP 800 (M55)   KW: 51/PS: 69   2008 - 2012	MD LB16B-A	MA LTX14-BS; MA LTX16-BS; MA LTX20CH-BS	MS LTX16-4; MS LT14B-4; MS LTX20CH-4		MG LT14B-4	ML LFP14
GILERA	GSM	49	GSM 50 (C08)   KW: 2/PS: 3   2000 - 2004	MD LB4L-B	MA LTX4L-BS	MS SLA 12-4S		MG LTX4-3; MG LB4-3	ML LFP5
GILERA	ICE	49	ICE 50 (C30)   KW: 3/PS: 4   2000 - 2003	MD LB4L-B	MA LTX4L-BS	MS SLA 12-4S		MG LB4-3; MG LTX4-3	ML LFP5
GILERA	NEXUS	124	Nexus 125 (M35)   KW: 11/PS: 15   2007 - 2013		MA LTX12-BS	MS LTX12-4			ML LFP14
GILERA	NEXUS	244	Nexus 250 SP (M35)   KW: 17/PS: 23   2006 - 2006		MA LTX12-BS; MA LTX14AHL-BS	MS LTX12-4		MG LTX12-4	ML LFP14
GILERA	NEXUS	244	Nexus 250 (M35)   KW: 17/PS: 23   2006 - 2008		MA LTX12-BS	MS LTX12-4			ML LFP14
GILERA	NEXUS	278	Nexus 300 (M35)   KW: 16/PS: 22   2008 - 2013		MA LTX12-BS	MS LTX12-4			ML LFP14
GILERA	NEXUS	278	Nexus 300 i.e. (M35)   KW: 16/PS: 22   2014 -		MA LTX12-BS	MS LTX12-4			ML LFP14
GILERA	NEXUS	459	Nexus 500 (M35)   KW: 29/PS: 40   2003 - 2006	MD LB14L-A2	MA LTX14AHL-BS	MS LTX14AH-3; MS LTX14AH-4		MG LTX14AH-3	ML LFP14
GILERA	NEXUS	459	Nexus 500 (M35)   KW: 28/PS: 38   2004 - 2009	MD LB14L-A2	MA LTX14AHL-BS	MS LTX14AH-3; MS LTX14AH-4		MG LTX14AH-3	ML LFP14
GILERA	RC	558	RC 600   KW: 20/PS: 27   1991 - 1993	MD LB14L-A2	MA LTX14AHL-BS	MS LTX14AH-3; MS LTX14AH-4		MG LTX14AH-3	ML LFP14
GILERA	RC	558	RC 600 CX   KW: 20/PS: 27   1989 - 1993	MD LB14L-A2	MA LTX14AHL-BS	MS LTX14AH-3; MS LTX14AH-4		MG LTX14AH-3	ML LFP14
GILERA	RCR	50	RCR 50   KW: 2/PS: 3   2004 - 2006	MD LB4L-B	MA LTX4L-BS	MS SLA 12-4S		MG LTX4-3; MG LB4-3	ML LFP5
GILERA	RUNNER	49	Runner 50 SP Purejet (C36)   KW: 3/PS: 4   2002 - 2005	MD LB4L-B; MD LB9B	MA LTX4L-BS; MA LTX9A-BS	MS LTX9A-4; MS SLA 12-4S		MG LTX9A-4; MG LB4-3; MG LTX4-3	ML LFP5
GILERA	RUNNER	49	RUNNER 50 (C14)   KW: 3/PS: 4   1997 - 1999	MD LB4L-B	MA LTX4L-BS	MS SLA 12-4S		MG LTX4-3; MG LB4-3	ML LFP5
GILERA	RUNNER	49	RUNNER 50 DD (C14)   KW: 3/PS: 4   1999 - 2001	MD LB4L-B	MA LTX4L-BS	MS SLA 12-4S		MG LTX4-3; MG LB4-3	ML LFP5
GILERA	RUNNER	49	RUNNER 50 DD SP (C14)   KW: 3/PS: 4   1999 - 2002	MD LB4L-B	MA LTX4L-BS	MS SLA 12-4S		MG LB4-3; MG LTX4-3	ML LFP5
GILERA	RUNNER	49	Runner 50 Purejet (C36)   KW: 3/PS: 4   2006 - 2013	MD LB9B	MA LTX9A-BS	MS LTX9A-4		MG LTX9A-4	ML LFP9
GILERA	RUNNER	49	Runner 50 Racing Replica (C36)   KW: 3/PS: 4   2004 - 2005	MD LB4L-B	MA LTX4L-BS	MS SLA 12-4S		MG LB4-3; MG LTX4-3	ML LFP5
GILERA	RUNNER	49	Runner 50 SP (C36)   KW: 4/PS: 5   2002 - 2013	MD LB9B	MA LTX9A-BS	MS LTX9A-4		MG LTX9A-4	ML LFP9
GILERA	RUNNER	49	Runner 50 SP Racing Replica (C36)   KW: 3/PS: 4   2004 - 2004	MD LB4L-B	MA LTX4L-BS	MS SLA 12-4S		MG LB4-3; MG LTX4-3	ML LFP5
GILERA	RUNNER	49	Runner 50 Poggiali (C36)   KW: 4/PS: 5   2001 - 2003	MD LB4L-B	MA LTX4L-BS	MS SLA 12-4S		MG LB4-3; MG LTX4-3	ML LFP5
GILERA	RUNNER	49	Runner 50 SC (C40)   KW: 3/PS: 4   2007 - 2007	MD LB9B	MA LTX9A-BS	MS LTX9A-4		MG LTX9A-4	ML LFP9
GILERA	RUNNER	49	Runner 50 SP   KW: 3/PS: 4   2014 -	MD LB4L-B	MA LTX4L-BS	MS SLA 12-4S		MG LB4-3; MG LTX4-3	ML LFP5
GILERA	RUNNER	124	Runner FX 125 (M07)   KW: 10/PS: 14   1998 - 2004	MD LB9B	MA LTX9A-BS	MS LTX9A-4		MG LTX9A-4	ML LFP9
GILERA	RUNNER	124	Runner FX 125 DD (M07)   KW: 10/PS: 14   2000 - 2002	MD LB9B	MA LTX9-BS; MA LTX9A-BS	MS LTX9A-4; MS LTX9-4; MS LTZ10-S		MG LTX9-4; MG LTX9A-4	ML LFP9
GILERA	RUNNER	124	Runner FX 125 DD SP (M07)   KW: 10/PS: 14   1999 - 2004	MD LB9B	MA LTX9-BS; MA LTX9A-BS	MS LTX9A-4; MS LTX9-4; MS LTZ10-S		MG LTX9-4; MG LTX9A-4	ML LFP9
GILERA	RUNNER	124	Runner 125 VX (M07)   KW: 10/PS: 14   2000 - 2008	MD LB9B	MA LTX9A-BS	MS LTX9A-4		MG LTX9A-4	ML LFP9
GILERA	RUNNER	124	Runner 125 ST (M46)   KW: 11/PS: 15   2008 - 2013		MA LTX12-BS; MA LTX14-BS	MS LTX12-4; MS LT14B-4; MS LTX14-4	MH HVT-8	MG LTX14-4; MG LT14B-4; MG LTX12-4	ML LFP14



Marke	Modell	CC	Typ   KW/PS   Jahr	DRY + Acid	AGM	SLA	HVT	GEL	Lithium
GILERA	RUNNER	124	Runner 125 ST   KW: 11/PS: 15   2014 -		MA LTX12-BS; MA LTX14-BS	MS LTX12-4; MS LT14B-4; MS LTX14-4	MH HVT-8	MG LTX14-4; MG LT14B-4; MG LTX12-4	ML LFP14
GILERA	RUNNER	176	Runner FXR 180 (M08)   KW: 14/PS: 19   1998 - 2004	MD LB10L-B				MG LB10-3	ML LFP14
GILERA	RUNNER	176	Runner FXR 180 DD SP (M08)   KW: 14/PS: 19   1999 - 2003	MD LB10L-B	MA LTX12-BS	MS LTX12-4		MG LTX12-4	ML LFP14
GILERA	RUNNER	176	Runner FXR 180 DD (M08)   KW: 14/PS: 19   1999 - 2002	MD LB10L-B				MG LB10-3	ML LFP14
GILERA	RUNNER	182	Runner 180 VXR (M08)   KW: 14/PS: 19   2000 - 2002	MD LB10L-B	MA LTX12-BS	MS LTX12-4		MG LTX12-4	ML LFP14
GILERA	RUNNER	198	Runner 200 ST (M46)   KW: 14/PS: 19   2008 - 2014		MA LTX12-BS	MS LTX12-4			ML LFP14
GILERA	RUNNER	198	Runner 200 VXR (M24)   KW: 15/PS: 21   2002 - 2008	MD LB10L-B2	MA LTX12-BS			MG LB10-3	ML LFP14
GILERA	RV	182	RV 200   KW: 13/PS: 18   1985 - 1993	MD 12N5,5-3B; MD LB9B	MA LTX9A-BS	MS LTX9A-4		MG LTX9A-4	ML LFP9
GILERA	RX	182	RX 200 Arizona   KW: 13/PS: 18   1985 - 1993	MD 12N5,5-3B; MD LB9B	MA LTX9A-BS	MS LTX9A-4		MG LTX9A-4	ML LFP9
GILERA	RX	182	RX 200   KW: 13/PS: 18   1985 - 1993	MD 12N5,5-3B; MD LB9B	MA LTX9A-BS	MS LTX9A-4		MG LTX9A-4	ML LFP9
GILERA	STALKER	49	Stalker 50 (C13)   KW: 3/PS: 4   1997 - 1999	MD LB4L-B	MA LTX4L-BS	MS SLA 12-4S		MG LTX4-3; MG LB4-3	ML LFP5
GILERA	STALKER	49	Stalker 50 Base (C13)   KW: 3/PS: 4   1998 - 2000	MD LB4L-B	MA LTX4L-BS	MS SLA 12-4S		MG LTX4-3; MG LB4-3	ML LFP5
GILERA	STALKER	49	Stalker 50 DT (C40)   KW: 3/PS: 4   2000 - 2006	MD LB4L-B	MA LTX4L-BS	MS SLA 12-4S		MG LTX4-3; MG LB4-3	ML LFP5
GILERA	STORM	49	Stom 50   KW: 3/PS: 4   2007 - 2009	MD LB4L-B	MA LTX4L-BS	MS SLA 12-4S		MG LTX4-3; MG LB4-3	ML LFP5
GILERA	STORM	49	Stom 50   KW: 3/PS: 4   1993 - 1996	MD LB4L-B					
GILERA	XRT	558	XRT 600   KW: 20/PS: 27   1989 - 1993	MD LB14L-A2	MA LTX14AHL- BS	MS LTX14AH-3; MS LTX14AH-4		MG LTX14AH-3	ML LFP14
GILERA	XRT	558	XRT 600   KW: 30/PS: 41   1989 - 1993	MD LB14L-A2	MA LTX14AHL- BS	MS LTX14AH-3; MS LTX14AH-4		MG LTX14AH-3	ML LFP14
HARLEY- DAVIDSON	100th ANNIVERSARY EDITION	883	883 Sportster Custom 53 100th Anniversary (XL1)   KW: 39/PS: 53   2003 - 2003		MA LTX20HL- BS; MA LTX20L- BS		MH HVT-1	MH HVTG20H-3; MG LTX20-3	
HARLEY- DAVIDSON	100th ANNIVERSARY EDITION	883	883 Sportster Hugger 100th Anniversary (XL1)   KW: 39/PS: 53   2003 - 2003		MA LTX20HL- BS; MA LTX20L- BS		MH HVT-1	MH HVTG20H-3; MG LTX20-3	
HARLEY- DAVIDSON	100th ANNIVERSARY EDITION	883	883 Sportster 100th Anniversary (XL1)   KW: 39/PS: 53   2003 - 2003		MA LTX20HL- BS; MA LTX20L- BS		MH HVT-1	MH HVTG20H-3; MG LTX20-3	
HARLEY- DAVIDSON	100th ANNIVERSARY EDITION	1131	1130 V-Rod 100th Anniversary   KW: 86/PS: 117   2003 -		MA LTX14-BS	MS LT14B-4	MH HVT-8	MG LT14B-4	
HARLEY- DAVIDSON	100th ANNIVERSARY EDITION	1199	1200 Sportster Custom 100th Anniversary (XL1)   KW: 43/PS: 58   2003 - 2003		MA LTX20HL- BS; MA LTX20L- BS		MH HVT-1	MH HVTG20H-3; MG LTX20-3	
HARLEY- DAVIDSON	100th ANNIVERSARY EDITION	1199	1200 Sportster Sport 100th Anniversary (XL1)   KW: 45/PS: 61   2003 - 2003		MA LTX20HL- BS; MA LTX20L- BS		MH HVT-1	MH HVTG20H-3; MG LTX20-3	
HARLEY- DAVIDSON	100th ANNIVERSARY EDITION	1449	1450 Fat Boy 100th Anniversary   KW: 46/PS: 63   2003 - 2003		MA LTX20HL- BS; MA LTX20L- BS		MH HVT-1	MH HVTG20H-3; MG LTX20-3	
HARLEY- DAVIDSON	100th ANNIVERSARY EDITION	1449	1450 Fat Boy Injection 100th Anniversary   KW: 46/PS: 63   2003 - 2003		MA LTX20HL- BS; MA LTX20L- BS		MH HVT-1	MH HVTG20H-3; MG LTX20-3	
HARLEY- DAVIDSON	100th ANNIVERSARY EDITION	1449	1450 Heritage Softail Classic 100th Anniversary   KW: 46/PS: 63   2003 - 2003		MA LTX20HL- BS; MA LTX20L- BS		MH HVT-1	MH HVTG20H-3; MG LTX20-3	
HARLEY- DAVIDSON	100th ANNIVERSARY EDITION	1449	1450 Night Train 100th Anniversary   KW: 46/PS: 63   2003 - 2003		MA LTX20HL- BS; MA LTX20L- BS		MH HVT-1	MH HVTG20H-3; MG LTX20-3	
HARLEY- DAVIDSON	100th ANNIVERSARY EDITION	1449	1450 Softail Springer 100th Anniversary   KW: 46/PS: 63   2003 - 2003		MA LTX20HL- BS; MA LTX20L- BS		MH HVT-1	MH HVTG20H-3; MG LTX20-3	
HARLEY- DAVIDSON	100th ANNIVERSARY EDITION	1449	1450 Night Train 100th Anniversary   KW: 47/PS: 64   2004 - 2006		MA LTX20HL- BS; MA LTX20L- BS		MH HVT-1	MH HVTG20H-3; MG LTX20-3	



Marke	Modell	CC	Typ   KW/PS   Jahr	DRY + Acid	AGM	SLA	HVT	GEL	Lithium
HARLEY-DAVIDSON	100th ANNIVERSARY EDITION	1449	1450 Heritage Softail Classic Injection 100th Anniversar   KW: 47/PS: 64   2003 -		MA LTX20HL-BS; MA LTX20L-BS		MH HVT-1	MH HVTG20H-3; MG LTX20-3	
HARLEY-DAVIDSON	100th ANNIVERSARY EDITION	1449	1450 Heritage Softail Classic 100th Anniversary   KW: 47/PS: 64   2003 -		MA LTX20HL-BS; MA LTX20L-BS		MH HVT-1	MH HVTG20H-3; MG LTX20-3	
HARLEY-DAVIDSON	100th ANNIVERSARY EDITION	1449	1450 Deuce Injection 100th Anniversary   KW: 47/PS: 64   2003 -		MA LTX20HL-BS; MA LTX20L-BS		MH HVT-1	MH HVTG20H-3; MG LTX20-3	
HARLEY-DAVIDSON	100th ANNIVERSARY EDITION	1449	1450 Fat Boy Injection 100th Anniversary   KW: 47/PS: 64   2003 -		MA LTX20HL-BS; MA LTX20L-BS		MH HVT-1	MH HVTG20H-3; MG LTX20-3	
HARLEY-DAVIDSON	100th ANNIVERSARY EDITION	1449	1450 Fat Boy 100th Anniversary   KW: 47/PS: 64   2003 -		MA LTX20HL-BS; MA LTX20L-BS		MH HVT-1	MH HVTG20H-3; MG LTX20-3	
HARLEY-DAVIDSON	100th ANNIVERSARY EDITION	1449	1450 Deuce 100th Anniversary   KW: 47/PS: 64   2003 -		MA LTX20HL-BS; MA LTX20L-BS		MH HVT-1	MH HVTG20H-3; MG LTX20-3	
HARLEY-DAVIDSON	100th ANNIVERSARY EDITION	1449	1450 Softail Standard 100th Anniversary   KW: 47/PS: 64   2004 -		MA LTX20HL-BS	MS LTX20-3	MH HVT-1		
HARLEY-DAVIDSON	100th ANNIVERSARY EDITION	1449	1450 Electra Glide Standard 100th Anniversary   KW: 49/PS: 67   2003 - 2003				MH HVT-2	MH HVTG30H-3	
HARLEY-DAVIDSON	100th ANNIVERSARY EDITION	1449	1450 Electra Glide Classic 100th Anniversary   KW: 49/PS: 67   2003 - 2003				MH HVT-2	MH HVTG30H-3	
HARLEY-DAVIDSON	100th ANNIVERSARY EDITION	1449	1450 Road King 100th Anniversary   KW: 49/PS: 67   2003 - 2003				MH HVT-2	MH HVTG30H-3	
HARLEY-DAVIDSON	100th ANNIVERSARY EDITION	1449	1450 Dyna Low Rider 100th Anniversary   KW: 50/PS: 68   2003 - 2003		MA LTX20HL-BS; MA LTX20L-BS		MH HVT-1	MH HVTG20H-3; MG LTX20-3	
HARLEY-DAVIDSON	100th ANNIVERSARY EDITION	1449	1450 Dyna Super Glide T-Sport 100th Anniversary   KW: 50/PS: 68   2003 - 2003		MA LTX20HL-BS; MA LTX20L-BS		MH HVT-1	MH HVTG20H-3; MG LTX20-3	
HARLEY-DAVIDSON	100th ANNIVERSARY EDITION	1449	1450 Dyna Super Glide Sport 100th Anniversary   KW: 50/PS: 68   2003 - 2003		MA LTX20HL-BS; MA LTX20L-BS		MH HVT-1	MH HVTG20H-3; MG LTX20-3	
HARLEY-DAVIDSON	100th ANNIVERSARY EDITION	1449	1450 Dyna Super Glide 100th Anniversary   KW: 50/PS: 68   2003 - 2003		MA LTX20HL-BS; MA LTX20L-BS		MH HVT-1	MH HVTG20H-3; MG LTX20-3	
HARLEY-DAVIDSON	100th ANNIVERSARY EDITION	1449	1450 Ultra Classic Electra Glide 100th Anniversary   KW: 50/PS: 67   2003 - 2003				MH HVT-2	MH HVTG30H-3	
HARLEY-DAVIDSON	100th ANNIVERSARY EDITION	1449	1450 Dyna Wide Glide 100th Anniversary   KW: 50/PS: 68   2003 - 2003		MA LTX20HL-BS; MA LTX20L-BS		MH HVT-1	MH HVTG20H-3; MG LTX20-3	
HARLEY-DAVIDSON	100th ANNIVERSARY EDITION	1449	1450 Road King Classic 100th Anniversary   KW: 50/PS: 67   2003 - 2003				MH HVT-2	MH HVTG30H-3	
HARLEY-DAVIDSON	100th ANNIVERSARY EDITION	1449	1450 Heritage Softail Classic Injection 100th Anniversar   KW: 46/PS: 63   2003 - 2003		MA LTX20HL-BS; MA LTX20L-BS		MH HVT-1	MH HVTG20H-3; MG LTX20-3	
HARLEY-DAVIDSON	100th ANNIVERSARY EDITION	1449	1450 Deuce Injection 100th Anniversary   KW: 46/PS: 63   2003 - 2003		MA LTX20HL-BS; MA LTX20L-BS		MH HVT-1	MH HVTG20H-3; MG LTX20-3	
HARLEY-DAVIDSON	100th ANNIVERSARY EDITION	1449	1450 Deuce 100th Anniversary   KW: 46/PS: 63   2003 - 2003		MA LTX20HL-BS; MA LTX20L-BS		MH HVT-1	MH HVTG20H-3; MG LTX20-3	
HARLEY-DAVIDSON	100th ANNIVERSARY EDITION	1449	1450 Softail Standard 100th Anniversary   KW: 46/PS: 63   2003 - 2003		MA LTX20HL-BS; MA LTX20L-BS		MH HVT-1	MH HVTG20H-3; MG LTX20-3	
HARLEY-DAVIDSON	100th ANNIVERSARY EDITION	1449	1450 Heritage Springer 100th Anniversary   KW: 49/PS: 67   2003 - 2003		MA LTX20HL-BS; MA LTX20L-BS		MH HVT-1	MH HVTG20H-3; MG LTX20-3	
HARLEY-DAVIDSON	105th ANNIVERSARY EDITION	1584	1600 Dyna Super Glide Custom 105th Anniversary   KW: 56/PS: 76   2007 - 2008		MA LTX20HL-BS; MA LTX20L-BS		MH HVT-1	MH HVTG20H-3; MG LTX20-3	
HARLEY-DAVIDSON	105th ANNIVERSARY EDITION	1584	1600 Fat Boy 105th Anniversary   KW: 54/PS: 73   2007 - 2008		MA LTX20HL-BS	MS LTX20-3	MH HVT-1		



Marke	Modell	CC	Typ   KW/PS   Jahr	DRY + Acid	AGM	SLA	HVT	GEL	Lithium
HARLEY-DAVIDSON	105th ANNIVERSARY EDITION	1584	1600 Road King Classic 105th Anniversary   KW: 60/PS: 82   2007 - 2008				MH HVT-1; MH HVT-2	MH HVTG30H-3	
HARLEY-DAVIDSON	105th ANNIVERSARY EDITION	1584	1600 Softail Custom 105th Anniversary   KW: 52/PS: 71   2007 - 2008		MA LTX20HL-BS; MA LTX20L-BS		MH HVT-1	MH HVTG20H-3; MG LTX20-3	
HARLEY-DAVIDSON	105th ANNIVERSARY EDITION	1584	1600 Ultra Classic Electra Glide 105th Anniversary   KW: 60/PS: 82   2007 - 2008				MH HVT-1; MH HVT-2	MH HVTG30H-3	
HARLEY-DAVIDSON	105th ANNIVERSARY EDITION	1584	1600 Heritage Softail Classic 105th Anniversary (FLSTC)   KW: 52/PS: 71   2007 - 2008		MA LTX20HL-BS; MA LTX20L-BS		MH HVT-1	MH HVTG20H-3; MG LTX20-3	
HARLEY-DAVIDSON	110th ANNIVERSARY EDITION	1202	1200 Sportster Custom 110th Anniversary   KW: 49/PS: 67   2012 -		MA LTX14L-BS		MH HVT-1; MH HVT-3	MH HVTG14H-3	
HARLEY-DAVIDSON	110th ANNIVERSARY EDITION	1690	1700 Fat Boy Special 110th Anniversary   KW: 58/PS: 79   2012 -		MA LTX20HL-BS	MS LTX20-3; MS LTX24H-3	MH HVT-6		
HARLEY-DAVIDSON	110th ANNIVERSARY EDITION	1690	1700 Heritage Softail Classic 110th Anniversary   KW: 55/PS: 75   2012 -		MA LTX20HL-BS; MA LTX20L-BS	MS LTX24H-3	MH HVT-1; MH HVT-6	MG LTX20-3; MH HVTG20H-3	
HARLEY-DAVIDSON	110th ANNIVERSARY EDITION	1690	1700 Road King 110th Anniversary   KW: 62/PS: 84   2012 -				MH HVT-2	MG L60-N30-3; MH HVTG30H-3	
HARLEY-DAVIDSON	110th ANNIVERSARY EDITION	1690	1700 Electra Glide Ultra Limited 110th Anniversary   KW: 62/PS: 84   2012 -				MH HVT-2	MG L60-N30-3; MH HVTG30H-3	
HARLEY-DAVIDSON	110th ANNIVERSARY EDITION	1690	1700 Fat Boy Special 110th Anniversary (FS2)   KW: 33/PS: 45   2012 -		MA LTX20HL-BS	MS LTX20-3; MS LTX24H-3	MH HVT-6		
HARLEY-DAVIDSON	BAD BOY	1338	1340 Bad Boy (FXSTB)   KW: 41/PS: 56   1994 - 1997	MD LB16B			MH HVT-5; MH HVT-1		
HARLEY-DAVIDSON	BAD BOY	1338	1340 Bad Boy (FXSTB)   KW: 37/PS: 50   1995 - 1999	MD LB16B			MH HVT-5; MH HVT-1		
HARLEY-DAVIDSON	CROSS BONES	1584	1600 Cross Bones (FLSTSB)   KW: 54/PS: 73   2008 - 2011		MA LTX20HL-BS	MS LTX20-3	MH HVT-1		
HARLEY-DAVIDSON	CROSS BONES	1584	1600 Cross Bones (FLSTSB)   KW: 24/PS: 33   2008 -		MA LTX20HL-BS	MS LTX20-3	MH HVT-1		
HARLEY-DAVIDSON	CROSS BONES	1584	1600 Cross Bones (FLSTSB)   KW: 56/PS: 75   2009 - 2011		MA LTX20HL-BS	MS LTX20-3	MH HVT-1	MH HVTG20H-3	
HARLEY-DAVIDSON	CVO	1801	CVO Limited (FL3)   KW: 72/PS: 98   2015 -				MH HVT-1; MH HVT-2	MH HVTG20H-3; MH HVTG30H-3	
HARLEY-DAVIDSON	CVO	1801	CVO Road Glide Ultra (FL2)   KW: 72/PS: 98   2009 -				MH HVT-1; MH HVT-2	MH HVTG20H-3; MH HVTG30H-3	
HARLEY-DAVIDSON	CVO	1801	CVO Street Glide (FL2)   KW: 72/PS: 98   2009 -				MH HVT-1; MH HVT-2	MH HVTG20H-3; MH HVTG30H-3	
HARLEY-DAVIDSON	CVO	1801	CVO Ultra Classic (FL2)   KW: 68/PS: 92   2009 -				MH HVT-1; MH HVT-2	MH HVTG20H-3; MH HVTG30H-3	
HARLEY-DAVIDSON	CVO	1801	CVO Softail Convertible (FS2)   KW: 65/PS: 88   2011 -		MA LTX20HL-BS	MS LTX20-3	MH HVT-1	MH HVTG20H-3	
HARLEY-DAVIDSON	CVO	1801	CVO Road Glide Custom (FL2)   KW: 73/PS: 99   2011 -				MH HVT-1; MH HVT-2	MH HVTG20H-3; MH HVTG30H-3	
HARLEY-DAVIDSON	CVO	1802	CVO Fat Bob (FD2)   KW: 62/PS: 84   2008 -		MA LTX20HL-BS	MS LTX20-3	MH HVT-1	MH HVTG20H-3	
HARLEY-DAVIDSON	CVO	1802	CVO Softail Springer (FS2)   KW: 58/PS: 79   2009 -		MA LTX20HL-BS	MS LTX20-3	MH HVT-1	MH HVTG20H-3	
HARLEY-DAVIDSON	CVO	1802	CVO Softail Convertible (FS2)   KW: 58/PS: 79   2008 -		MA LTX20HL-BS	MS LTX20-3	MH HVT-1	MH HVTG20H-3	
HARLEY-DAVIDSON	CVO	1802	CVO Breakout (FS2)   KW: 67/PS: 91   2010 -		MA LTX20HL-BS	MS LTX20-3	MH HVT-1	MH HVTG20H-3	
HARLEY-DAVIDSON	CVO	1802	CVO Softail Convertible (FS2)   KW: 67/PS: 91   2010 -		MA LTX20HL-BS	MS LTX20-3	MH HVT-1	MH HVTG20H-3	
HARLEY-DAVIDSON	CVO	1802	CVO Softail Deluxe (FS2)   KW: 67/PS: 91   2010 -		MA LTX20HL-BS	MS LTX20-3	MH HVT-1	MH HVTG20H-3	
HARLEY-DAVIDSON	CVO	1802	CVO Breakout (FS2)   KW: 68/PS: 92   2010 -		MA LTX20HL-BS	MS LTX20-3	MH HVT-1	MH HVTG20H-3	



Marke	Modell	CC	Typ   KW/PS   Jahr	DRY + Acid	AGM	SLA	HVT	GEL	Lithium
HARLEY-DAVIDSON	CVO	1868	CVO Street Glide   KW: 75/PS: 102   2016 -				MH HVT-1; MH HVT-2	MH HVTG30H-3	
HARLEY-DAVIDSON	CVO	1868	CVO Limited   KW: 75/PS: 102   2016 -				MH HVT-1; MH HVT-2	MH HVTG30H-3	
HARLEY-DAVIDSON	CVO	1923	CVO Limited 117 (FL3, FLHTKSE)   KW: 78/PS: 106   2018 -				MH HVT-2		
HARLEY-DAVIDSON	CVO	1923	CVO Street Glide (FL3, FLHXSE)   KW: 78/PS: 106   2018 -				MH HVT-2		
HARLEY-DAVIDSON	DYNA	1338	1340 Dyna Glide Sturgis   KW: 36/PS: 49   1991 -		MA LTX20HL-BS; MA LTX20L-BS		MH HVT-1		
HARLEY-DAVIDSON	DYNA	1338	1340 Dyna Low Rider Convertv   KW: 36/PS: 49   1993 - 1993		MA LTX20HL-BS; MA LTX20L-BS		MH HVT-1		
HARLEY-DAVIDSON	DYNA	1338	1340 Dyna Low Rider   KW: 36/PS: 49   1999 -		MA LTX20HL-BS; MA LTX20L-BS		MH HVT-1	MH HVTG20H-3; MG LTX20-3	
HARLEY-DAVIDSON	DYNA	1338	1340 Dyna Glide Low Rider   KW: 36/PS: 49   1992 - 1993		MA LTX20HL-BS; MA LTX20L-BS		MH HVT-1		
HARLEY-DAVIDSON	DYNA	1338	1340 Dyna Glide Daytona   KW: 36/PS: 49   1992 -		MA LTX20HL-BS; MA LTX20L-BS		MH HVT-1		
HARLEY-DAVIDSON	DYNA	1338	1340 Dyna Glide Custom   KW: 36/PS: 49   1992 -		MA LTX20HL-BS; MA LTX20L-BS		MH HVT-1		
HARLEY-DAVIDSON	DYNA	1338	1340 Dyna Wide Glide   KW: 36/PS: 49   1992 - 1993		MA LTX20HL-BS; MA LTX20L-BS		MH HVT-1		
HARLEY-DAVIDSON	DYNA	1338	1340 Dyna Super Glide   KW: 41/PS: 56   1994 - 1998		MA LTX20HL-BS; MA LTX20L-BS		MH HVT-1	MH HVTG20H-3; MG LTX20-3	
HARLEY-DAVIDSON	DYNA	1338	1340 Dyna Glide Convertible   KW: 41/PS: 56   1994 - 1998		MA LTX20HL-BS; MA LTX20L-BS		MH HVT-1	MH HVTG20H-3; MG LTX20-3	
HARLEY-DAVIDSON	DYNA	1338	1340 Dyna Wide Glide   KW: 41/PS: 56   1992 - 1998		MA LTX20HL-BS; MA LTX20L-BS		MH HVT-1	MH HVTG20H-3; MG LTX20-3	
HARLEY-DAVIDSON	DYNA	1338	1340 Dyna Glide Low Rider   KW: 41/PS: 56   1992 - 1998		MA LTX20HL-BS; MA LTX20L-BS		MH HVT-1	MH HVTG20H-3; MG LTX20-3	
HARLEY-DAVIDSON	DYNA	1338	1340 Dyna Super Glide (FXD)   KW: 37/PS: 50   1995 - 1998		MA LTX20HL-BS; MA LTX20L-BS		MH HVT-1	MH HVTG20H-3; MG LTX20-3	
HARLEY-DAVIDSON	DYNA	1338	1340 Dyna Fat Bob (FXEF)   KW: 49/PS: 67   1979 - 1983	MD LB16B	MA LTX20H-BS	MS LTX20-4	MH HVT-1; MH HVT-5	MG LB16-4	
HARLEY-DAVIDSON	DYNA	1338	1340 Dyna Fat Bob (FXEF)   KW: 47/PS: 64   1985 - 1985	MD LB16B	MA LTX20H-BS	MS LTX20-4	MH HVT-1; MH HVT-5	MG LB16-4	
HARLEY-DAVIDSON	DYNA	1338	1340 Dyna Disc Glide (FXRDG)   KW: 47/PS: 64   1984 - 1984	MD LB16B	MA LTX20H-BS	MS LTX20-4	MH HVT-1; MH HVT-5	MG LB16-4	
HARLEY-DAVIDSON	DYNA	1449	1450 Dyna Super Glide Sport   KW: 49/PS: 67   2004 - 2005		MA LTX20HL-BS; MA LTX20L-BS		MH HVT-1	MH HVTG20H-3; MG LTX20-3	
HARLEY-DAVIDSON	DYNA	1449	1450 Dyna Super Glide   KW: 49/PS: 67   2004 - 2004		MA LTX20HL-BS; MA LTX20L-BS		MH HVT-1	MH HVTG20H-3; MG LTX20-3	
HARLEY-DAVIDSON	DYNA	1449	1450 Dyna Low Rider   KW: 49/PS: 67   2004 - 2005		MA LTX20HL-BS; MA LTX20L-BS		MH HVT-1	MH HVTG20H-3; MG LTX20-3	
HARLEY-DAVIDSON	DYNA	1449	1450 Dyna Super Glide Custom   KW: 49/PS: 67   2004 - 2005		MA LTX20HL-BS; MA LTX20L-BS		MH HVT-1	MH HVTG20H-3; MG LTX20-3	
HARLEY-DAVIDSON	DYNA	1449	1450 Dyna Wide Glide   KW: 49/PS: 67   2004 - 2005		MA LTX20HL-BS; MA LTX20L-BS		MH HVT-1	MH HVTG20H-3; MG LTX20-3	
HARLEY-DAVIDSON	DYNA	1449	1450 Dyna Wide Glide (FXD, FD1, FXDWG)   KW: 50/PS: 68   1998 - 2002		MA LTX20HL-BS; MA LTX20L-BS		MH HVT-1	MH HVTG20H-3; MG LTX20-3	
HARLEY-DAVIDSON	DYNA	1449	1450 Dyna Super Glide   KW: 50/PS: 68   1999 - 2002		MA LTX20HL-BS; MA LTX20L-BS		MH HVT-1	MH HVTG20H-3; MG LTX20-3	
HARLEY-DAVIDSON	DYNA	1449	1450 Dyna Super Glide T-Sport   KW: 50/PS: 68   2001 - 2002		MA LTX20HL-BS; MA LTX20L-BS		MH HVT-1	MH HVTG20H-3; MG LTX20-3	
HARLEY-DAVIDSON	DYNA	1449	1450 Dyna Low Rider   KW: 50/PS: 68   1999 - 2002		MA LTX20HL-BS; MA LTX20L-BS		MH HVT-1	MH HVTG20H-3; MG LTX20-3	
HARLEY-DAVIDSON	DYNA	1449	1450 Dyna Street Bob   KW: 54/PS: 73   2005 - 2006		MA LTX20HL-BS; MA LTX20L-BS		MH HVT-1	MH HVTG20H-3; MG LTX20-3	
HARLEY-DAVIDSON	DYNA	1449	1450 Dyna Low Rider   KW: 54/PS: 73   2004 - 2006		MA LTX20HL-BS; MA LTX20L-BS		MH HVT-1	MH HVTG20H-3; MG LTX20-3	

# ZUORDNUNGSLISTE



Marke	Modell	CC	Typ   KW/PS   Jahr	DRY + Acid	AGM	SLA	HVT	GEL	Lithium
HARLEY-DAVIDSON	DYNA	1449	1450 Dyna Wide Glide   KW: 54/PS: 73   2004 - 2006		MA LTX20HL-BS; MA LTX20L-BS		MH HVT-1	MH HVTG20H-3; MG LTX20-3	
HARLEY-DAVIDSON	DYNA	1449	1450 Dyna Super Glide Custom   KW: 54/PS: 73   2004 - 2006		MA LTX20HL-BS; MA LTX20L-BS		MH HVT-1	MH HVTG20H-3; MG LTX20-3	
HARLEY-DAVIDSON	DYNA	1449	1450 Dyna Super Glide Sport   KW: 50/PS: 68   1999 - 2002		MA LTX20HL-BS; MA LTX20L-BS		MH HVT-1	MH HVTG20H-3; MG LTX20-3	
HARLEY-DAVIDSON	DYNA	1449	1450 Dyna Super Glide (FXD)   KW: 25/PS: 34   2006 -		MA LTX20HL-BS; MA LTX20L-BS		MH HVT-1	MH HVTG20H-3; MG LTX20-3	
HARLEY-DAVIDSON	DYNA	1584	1600 Dyna Low Rider   KW: 56/PS: 76   2006 - 2008		MA LTX20HL-BS; MA LTX20L-BS		MH HVT-1	MH HVTG20H-3; MG LTX20-3	
HARLEY-DAVIDSON	DYNA	1584	1600 Dyna Super Glide Custom   KW: 56/PS: 76   2006 - 2013		MA LTX20HL-BS; MA LTX20L-BS		MH HVT-1	MH HVTG20H-3; MG LTX20-3	
HARLEY-DAVIDSON	DYNA	1584	1600 Dyna Street Bob   KW: 56/PS: 76   2006 - 2013		MA LTX20HL-BS; MA LTX20L-BS		MH HVT-1	MH HVTG20H-3; MG LTX20-3	
HARLEY-DAVIDSON	DYNA	1584	1600 Dyna Wide Glide   KW: 56/PS: 76   2006 - 2007		MA LTX20HL-BS; MA LTX20L-BS		MH HVT-1	MH HVTG20H-3; MG LTX20-3	
HARLEY-DAVIDSON	DYNA	1584	1600 Dyna Fat Bob   KW: 57/PS: 78   2007 - 2013		MA LTX20HL-BS; MA LTX20L-BS		MH HVT-1	MH HVTG20H-3; MG LTX20-3	
HARLEY-DAVIDSON	DYNA	1584	1600 Dyna Wide Glide   KW: 57/PS: 78   2009 - 2013		MA LTX20HL-BS; MA LTX20L-BS		MH HVT-1	MH HVTG20H-3; MG LTX20-3	
HARLEY-DAVIDSON	DYNA	1584	1600 Dyna Super Glide (FXD)   KW: 25/PS: 34   2006 -		MA LTX20HL-BS; MA LTX20L-BS		MH HVT-1	MH HVTG20H-3; MG LTX20-3	
HARLEY-DAVIDSON	DYNA	1584	1600 Dyna Super Glide Custom (FXDC)   KW: 25/PS: 34   2007 -		MA LTX20HL-BS; MA LTX20L-BS		MH HVT-1	MH HVTG20H-3; MG LTX20-3	
HARLEY-DAVIDSON	DYNA	1584	1600 Dyna Screaming Eagle CVO (FXDSE)   KW: 61/PS: 83   2007 -		MA LTX20HL-BS; MA LTX20L-BS		MH HVT-1	MH HVTG20H-3; MG LTX20-3	
HARLEY-DAVIDSON	DYNA	1584	1600 Dyna Super Glide (FXD)   KW: 56/PS: 76   2006 -		MA LTX20HL-BS; MA LTX20L-BS		MH HVT-1	MH HVTG20H-3; MG LTX20-3	
HARLEY-DAVIDSON	DYNA	1688	1700 Dyna Fat Bob   KW: 34/PS: 46   2012 -		MA LTX20HL-BS; MA LTX20L-BS	MS LTX24H-3	MH HVT-1; MH HVT-6	MG LTX20-3; MH HVTG20H-3	
HARLEY-DAVIDSON	DYNA	1690	1700 Dyna Switchback (FLD 103, FD2)   KW: 56/PS: 76   2011 - 2013		MA LTX20HL-BS; MA LTX20L-BS	MS LTX24H-3	MH HVT-1; MH HVT-6	MG LTX20-3; MH HVTG20H-3	
HARLEY-DAVIDSON	DYNA	1690	1700 Dyna Street Bob (FXDB)   KW: 57/PS: 78   2013 - 2013		MA LTX20HL-BS; MA LTX20L-BS		MH HVT-1	MH HVTG20H-3; MG LTX20-3	
HARLEY-DAVIDSON	DYNA	1690	1700 Dyna Fat Bob (FXDF)   KW: 58/PS: 79   2012 -		MA LTX20HL-BS; MA LTX20L-BS		MH HVT-1	MH HVTG20H-3; MG LTX20-3	
HARLEY-DAVIDSON	DYNA	1690	1700 Dyna Wide Glide (FD2)   KW: 58/PS: 79   2013 -		MA LTX20HL-BS; MA LTX20L-BS		MH HVT-1	MH HVTG20H-3; MG LTX20-3	
HARLEY-DAVIDSON	DYNA	1690	1700 Dyna Wide Glide   KW: 56/PS: 76   2009 -		MA LTX20HL-BS; MA LTX20L-BS		MH HVT-1	MH HVTG20H-3; MG LTX20-3	
HARLEY-DAVIDSON	DYNA	1690	1700 Dyna Super Glide Custom (FXDC)   KW: 57/PS: 78   2013 -		MA LTX20HL-BS; MA LTX20L-BS	MS LTX24H-3	MH HVT-1; MH HVT-6	MG LTX20-3; MH HVTG20H-3	
HARLEY-DAVIDSON	DYNA	1690	1700 Dyna Switchback (FLD 103, FD2)   KW: 56/PS: 76   2014 -		MA LTX20HL-BS; MA LTX20L-BS		MH HVT-1; MH HVT-2	MG LTX20-3; MH HVTG20H-3	
HARLEY-DAVIDSON	DYNA	1690	1700 Dyna Switchback (FLD 103, FD2)   KW: 34/PS: 46   2014 -		MA LTX20HL-BS; MA LTX20L-BS		MH HVT-1; MH HVT-2	MG LTX20-3; MH HVTG20H-3	
HARLEY-DAVIDSON	DYNA	1690	1700 Dyna Street Bob (FXDB)   KW: 57/PS: 78   2015 -		MA LTX20HL-BS; MA LTX20L-BS		MH HVT-1	MH HVTG20H-3; MG LTX20-3	
HARLEY-DAVIDSON	DYNA	1690	1700 Dyna Wide Glide (FD2)   KW: 34/PS: 46   2013 -		MA LTX20HL-BS; MA LTX20L-BS		MH HVT-1; MH HVT-2	MG LTX20-3; MH HVTG20H-3; MH HVTG30H-3	
HARLEY-DAVIDSON	DYNA	1690	1700 Dyna Low Rider (FXDLS)   KW: 56/PS: 76   2016 -		MA LTX20HL-BS; MA LTX20L-BS	MS LTX24H-3	MH HVT-1; MH HVT-6	MG LTX20-3; MH HVTG20H-3	
HARLEY-DAVIDSON	DYNA	1690	1700 Dyna Fat Bob   KW: 59/PS: 80   2016 -		MA LTX20HL-BS	MS LTX20-3; MS LTX24H-3	MH HVT-6		
HARLEY-DAVIDSON	DYNA	1690	1700 Dyna Street Bob   KW: 57/PS: 78   2016 -		MA LTX20HL-BS	MS LTX20-3; MS LTX24H-3	MH HVT-6		
HARLEY-DAVIDSON	DYNA	1690	1700 Dyna Low Rider   KW: 57/PS: 78   2017 -		MA LTX20HL-BS	MS LTX20-3	MH HVT-1		
HARLEY-DAVIDSON	DYNA	1690	1700 Dyna Wide Glide   KW: 59/PS: 80   2017 -		MA LTX20HL-BS	MS LTX20-3	MH HVT-1		



Marke	Modell	CC	Typ   KW/PS   Jahr	DRY + Acid	AGM	SLA	HVT	GEL	Lithium
HARLEY-DAVIDSON	DYNA	1804	1800 Dyna Fat Bob CVO (FXDFSE)   KW: 62/PS: 84   2009 - 2010		MA LTX20HL-BS; MA LTX20L-BS		MH HVT-1	MH HVTG20H-3; MG LTX20-3	
HARLEY-DAVIDSON	DYNA	1804	1800 Dyna Screaming Eagle CVO (FXDSE)   KW: 61/PS: 83   2007 - 2008		MA LTX20HL-BS; MA LTX20L-BS		MH HVT-1	MH HVTG20H-3; MG LTX20-3	
HARLEY-DAVIDSON	ELECTRA GLIDE	1207	1200 Electra Glide (FL)   KW: 42/PS: 57   1965 - 1965	MD LHD4-12					ML LFP30
HARLEY-DAVIDSON	ELECTRA GLIDE	1207	1200 Electra Glide (FLH)   KW: 49/PS: 67   1965 - 1965	MD LHD4-12					ML LFP30
HARLEY-DAVIDSON	ELECTRA GLIDE	1207	1200 Electra Glide Sport (FLHS)   KW: 44/PS: 60   1977 - 1979	MD LHD4-12					ML LFP30
HARLEY-DAVIDSON	ELECTRA GLIDE	1338	1340 Electra Glide Classic   KW: 37/PS: 50   1995 -		MA LTX24HL-BS		MH HVT-2		
HARLEY-DAVIDSON	ELECTRA GLIDE	1338	1340 Electra Glide Sport   KW: 37/PS: 50   1987 -	MD LB16B		MS LTX24H-3	MH HVT-6; MH HVT-5	MG LB16-4	
HARLEY-DAVIDSON	ELECTRA GLIDE	1338	1340 Electra Glide Classic   KW: 37/PS: 50   1987 -		MA LTX24HL-BS	MS LTX24H-3	MH HVT-6		
HARLEY-DAVIDSON	ELECTRA GLIDE	1338	1340 Electra Glide   KW: 43/PS: 58   1987 -		MA LTX24HL-BS	MS LTX24H-3	MH HVT-6		
HARLEY-DAVIDSON	ELECTRA GLIDE	1338	1340 Electra Glide Classic   KW: 43/PS: 58   1995 -		MA LTX24HL-BS		MH HVT-2		
HARLEY-DAVIDSON	ELECTRA GLIDE	1338	1340 Electra Glide Road King Classic   KW: 44/PS: 60   1997 - 1998		MA LTX24HL-BS	MS LTX24H-3	MH HVT-6		
HARLEY-DAVIDSON	ELECTRA GLIDE	1338	1340 Electra Glide Classic   KW: 44/PS: 60   1995 - 1998		MA LTX24HL-BS		MH HVT-2		
HARLEY-DAVIDSON	ELECTRA GLIDE	1338	1340 Electra Glide Standard   KW: 44/PS: 60   1995 - 1998		MA LTX24HL-BS	MS LTX24H-3	MH HVT-6		
HARLEY-DAVIDSON	ELECTRA GLIDE	1338	1340 Electra Glide Classic   KW: 46/PS: 63   1995 -		MA LTX24HL-BS		MH HVT-2		
HARLEY-DAVIDSON	ELECTRA GLIDE	1338	1340 Electra Glide Road King   KW: 46/PS: 63   1993 - 1993		MA LTX24HL-BS	MS LTX24H-3	MH HVT-6		
HARLEY-DAVIDSON	ELECTRA GLIDE	1338	1340 Electra Glide Sport   KW: 46/PS: 63   1987 - 1993	MD LB16B		MS LTX24H-3	MH HVT-6; MH HVT-5	MG LB16-4	
HARLEY-DAVIDSON	ELECTRA GLIDE	1338	1340 Electra Glide Sport   KW: 47/PS: 64   1987 -	MD LB16B			MH HVT-5; MH HVT-2	MG LB16-4	
HARLEY-DAVIDSON	ELECTRA GLIDE	1338	1340 Electra Glide Classic   KW: 47/PS: 64   1995 -		MA LTX24HL-BS		MH HVT-2		
HARLEY-DAVIDSON	ELECTRA GLIDE	1338	1340 Electra Glide Classic   KW: 43/PS: 58   1987 -		MA LTX24HL-BS	MS LTX24H-3	MH HVT-6		
HARLEY-DAVIDSON	ELECTRA GLIDE	1338	1340 Electra Glide Classic   KW: 44/PS: 60   1987 - 1998		MA LTX24HL-BS	MS LTX24H-3	MH HVT-6		
HARLEY-DAVIDSON	ELECTRA GLIDE	1338	1340 Electra Glide Road King   KW: 44/PS: 60   1993 - 1998		MA LTX24HL-BS	MS LTX24H-3	MH HVT-6		
HARLEY-DAVIDSON	ELECTRA GLIDE	1338	1340 Electra Glide Classic   KW: 46/PS: 63   1987 - 1993		MA LTX24HL-BS	MS LTX24H-3	MH HVT-6		
HARLEY-DAVIDSON	ELECTRA GLIDE	1338	1340 Electra Glide Classic (FLHTC)   KW: 47/PS: 64   1979 - 1984		MA LTX24HL-BS	MS LTX24H-3	MH HVT-6		
HARLEY-DAVIDSON	ELECTRA GLIDE	1338	1340 Electra Glide (FLH)   KW: 47/PS: 64   1979 - 1984		MA LTX24HL-BS	MS LTX24H-3	MH HVT-6		
HARLEY-DAVIDSON	ELECTRA GLIDE	1338	1340 Electra Glide (FLH)   KW: 44/PS: 60   1978 - 1980		MA LTX24HL-BS	MS LTX24H-3	MH HVT-6		
HARLEY-DAVIDSON	ELECTRA GLIDE	1338	1340 Electra Glide Sport (FLHS)   KW: 44/PS: 60   1979 - 1979			MS LTX24H-3	MH HVT-6		
HARLEY-DAVIDSON	ELECTRA GLIDE	1338	1340 Electra Glide Ultra Classic (FLHTU)   KW: 44/PS: 60   1997 - 1998		MA LTX24HL-BS	MS LTX24H-3	MH HVT-6		
HARLEY-DAVIDSON	ELECTRA GLIDE	1338	1340 Electra Glide Sport   KW: 49/PS: 67   1982 -	MD LB16B			MH HVT-5; MH HVT-2	MH HVTG30H-3	
HARLEY-DAVIDSON	ELECTRA GLIDE	1449	1450 Electra Glide   KW: 49/PS: 67   1999 - 2002				MH HVT-2	MH HVTG30H-3	



Marke	Modell	CC	Typ   KW/PS   Jahr	DRY + Acid	AGM	SLA	HVT	GEL	Lithium
HARLEY-DAVIDSON	ELECTRA GLIDE	1449	1450 Electra Glide Classic   KW: 49/PS: 67   1999 -				MH HVT-2	MH HVTG30H-3	
HARLEY-DAVIDSON	ELECTRA GLIDE	1449	1450 Electra Glide Standard   KW: 52/PS: 71   2004 - 2006				MH HVT-2	MH HVTG30H-3	
HARLEY-DAVIDSON	ELECTRA GLIDE	1449	1450 Electra Glide Classic   KW: 52/PS: 71   2004 - 2004				MH HVT-2	MH HVTG30H-3	
HARLEY-DAVIDSON	ELECTRA GLIDE	1449	1450 Electra Glide Classic (FLHTC)   KW: 25/PS: 34   2002 - 2004				MH HVT-2		
HARLEY-DAVIDSON	ELECTRA GLIDE	1449	1450 Electra Glide Ultra Classic (FLHTCUSE)   KW: 52/PS: 71   2006 -				MH HVT-2		
HARLEY-DAVIDSON	ELECTRA GLIDE	1584	1600 Electra Glide Standard   KW: 57/PS: 78   2007 - 2007				MH HVT-1; MH HVT-2	MH HVTG30H-3	
HARLEY-DAVIDSON	ELECTRA GLIDE	1584	1600 Electra Glide Standard   KW: 60/PS: 82   2007 - 2010				MH HVT-1; MH HVT-2	MH HVTG30H-3	
HARLEY-DAVIDSON	ELECTRA GLIDE	1584	1600 Electra Glide Classic (FLHTC)   KW: 69/PS: 94   2011 - 2011				MH HVT-2	MG L60-N30-3; MH HVTG30H-3	
HARLEY-DAVIDSON	ELECTRA GLIDE	1584	1600 Electra Glide Classic (FLHTC)   KW: 57/PS: 78   2007 -				MH HVT-1; MH HVT-2	MH HVTG20H-3; MH HVTG30H-3	
HARLEY-DAVIDSON	ELECTRA GLIDE	1584	1600 Electra Glide Ultra Classic (FLHTCU)   KW: 57/PS: 78   2006 -				MH HVT-1; MH HVT-2	MH HVTG20H-3; MH HVTG30H-3	
HARLEY-DAVIDSON	ELECTRA GLIDE	1584	1600 Electra Glide Ultra Classic (FL1)   KW: 60/PS: 82   2006 -				MH HVT-1; MH HVT-2	MH HVTG20H-3; MH HVTG30H-3	
HARLEY-DAVIDSON	ELECTRA GLIDE	1690	1700 Electra Glide Classic   KW: 62/PS: 84   2011 - 2013				MH HVT-2	MG L60-N30-3; MH HVTG30H-3	
HARLEY-DAVIDSON	ELECTRA GLIDE	1690	1700 Electra Glide Ultra Limited (FLHTK)   KW: 62/PS: 84   2010 - 2013				MH HVT-2	MG L60-N30-3; MH HVTG30H-3	
HARLEY-DAVIDSON	ELECTRA GLIDE	1690	1700 Electra Glide Ultra Classic (FLHTCU)   KW: 33/PS: 45   2013 -				MH HVT-2	MG L60-N30-3; MH HVTG30H-3	
HARLEY-DAVIDSON	ELECTRA GLIDE	1690	1700 Electra Glide Ultra Limited (FLHTK)   KW: 33/PS: 45   2013 -				MH HVT-2	MG L60-N30-3; MH HVTG30H-3	
HARLEY-DAVIDSON	ELECTRA GLIDE	1690	1700 Electra Glide (FLHTP)   KW: 62/PS: 84   2008 -				MH HVT-2	MG L60-N30-3; MH HVTG30H-3	
HARLEY-DAVIDSON	ELECTRA GLIDE	1690	1700 Electra Glide Ultra Classic (FLHTCUSE)   KW: 60/PS: 82   2006 -				MH HVT-2		
HARLEY-DAVIDSON	ELECTRA GLIDE	1690	1700 Electra Glide Ultra Limited (FL3)   KW: 64/PS: 86   2010 - 2013				MH HVT-2		
HARLEY-DAVIDSON	ELECTRA GLIDE	1804	1800 Electra Glide Ultra Classic CVO (FLHTCUSE)   KW: 68/PS: 92   2009 - 2010				MH HVT-1; MH HVT-2	MH HVTG30H-3	
HARLEY-DAVIDSON	ELECTRA GLIDE	1804	1800 Electra Glide Ultra Limited (FLHTKSE)   KW: 72/PS: 98   2013 -				MH HVT-1; MH HVT-2	MH HVTG30H-3	
HARLEY-DAVIDSON	ELECTRA GLIDE	1804	1800 Electra Glide Ultra Classic CVO (FLHTCUSE)   KW: 62/PS: 84   2011 - 2011				MH HVT-1; MH HVT-2	MH HVTG30H-3	
HARLEY-DAVIDSON	ELECTRA GLIDE	1804	1800 Electra Glide Ultra Classic Screaming Eagle (FL1)   KW: 69/PS: 94   2008 - 2010				MH HVT-1; MH HVT-2	MH HVTG20H-3; MH HVTG30H-3	
HARLEY-DAVIDSON	ELECTRA GLIDE	1804	1800 Electra Glide Ultra Classic CVO (FL2)   KW: 72/PS: 98   2009 - 2010				MH HVT-1; MH HVT-2	MH HVTG20H-3; MH HVTG30H-3	
HARLEY-DAVIDSON	ELECTRA GLIDE	1804	1800 Electra Glide Ultra Classic CVO (FL2)   KW: 72/PS: 98   2011 -				MH HVT-1; MH HVT-2	MH HVTG20H-3; MH HVTG30H-3	
HARLEY-DAVIDSON	ELECTRA GLIDE	1868	1870 Electra Glide Police (FL3)   KW: 66/PS: 90   2018 -				MH HVT-2		



Marke	Modell	CC	Typ   KW/PS   Jahr	DRY + Acid	AGM	SLA	HVT	GEL	Lithium
HARLEY-DAVIDSON	ELECTRA GLIDE	1868	1870 Electra Glide Police (FLHTP; FL3)   KW: 65/PS: 88   2022 -				MH HVT-2		
HARLEY-DAVIDSON	FAT BOY	1338	1340 Fat Boy   KW: 33/PS: 45   1990 -	MD LB16B			MH HVT-5; MH HVT-1		
HARLEY-DAVIDSON	FAT BOY	1338	1340 Fat Boy   KW: 36/PS: 49   1990 - 1993	MD LB16B			MH HVT-5; MH HVT-1		
HARLEY-DAVIDSON	FAT BOY	1338	1340 Fat Boy   KW: 41/PS: 56   1990 - 2000	MD LB16B			MH HVT-5; MH HVT-1		
HARLEY-DAVIDSON	FAT BOY	1449	1450 Fat Boy   KW: 46/PS: 63   1999 - 2002		MA LTX20HL-BS; MA LTX20L-BS		MH HVT-1	MH HVTG20H-3; MG LTX20-3	
HARLEY-DAVIDSON	FAT BOY	1449	1450 Fat Boy   KW: 47/PS: 64   2003 - 2006		MA LTX20HL-BS; MA LTX20L-BS		MH HVT-1	MH HVTG20H-3; MG LTX20-3	
HARLEY-DAVIDSON	FAT BOY	1449	1450 Fat Boy   KW: 47/PS: 64   1999 - 2002		MA LTX20HL-BS; MA LTX20L-BS		MH HVT-1	MH HVTG20H-3; MG LTX20-3	
HARLEY-DAVIDSON	FAT BOY	1449	1450 Fat Boy (FS2)   KW: 24/PS: 33   2003 - 2006		MA LTX20HL-BS; MA LTX20L-BS		MH HVT-1	MH HVTG20H-3; MG LTX20-3	
HARLEY-DAVIDSON	FAT BOY	1584	1600 Fat Boy   KW: 54/PS: 73   2006 -		MA LTX20HL-BS; MA LTX20L-BS		MH HVT-1	MH HVTG20H-3; MG LTX20-3	
HARLEY-DAVIDSON	FAT BOY	1584	1600 Fat Boy Special   KW: 56/PS: 76   2009 - 2011		MA LTX20HL-BS; MA LTX20L-BS		MH HVT-1	MH HVTG20H-3; MG LTX20-3	
HARLEY-DAVIDSON	FAT BOY	1584	1600 Fat Boy (FS2)   KW: 24/PS: 33   2006 - 2011		MA LTX20HL-BS; MA LTX20L-BS		MH HVT-1	MH HVTG20H-3; MG LTX20-3	
HARLEY-DAVIDSON	FAT BOY	1584	1600 Fat Boy (FS2)   KW: 56/PS: 76   2009 - 2011		MA LTX20HL-BS; MA LTX20L-BS		MH HVT-1	MH HVTG20H-3; MG LTX20-3	
HARLEY-DAVIDSON	FAT BOY	1690	1700 Fat Boy   KW: 58/PS: 79   2011 - 2013		MA LTX20HL-BS	MS LTX20-3; MS LTX24H-3	MH HVT-6		
HARLEY-DAVIDSON	FAT BOY	1690	1700 Fat Boy Special (FLSTFB)   KW: 58/PS: 79   2011 - 2013		MA LTX20HL-BS	MS LTX20-3; MS LTX24H-3	MH HVT-6		
HARLEY-DAVIDSON	FAT BOY	1690	1700 Fat Boy (FLSTF)   KW: 24/PS: 33   2011 -		MA LTX20HL-BS	MS LTX20-3; MS LTX24H-3	MH HVT-6		
HARLEY-DAVIDSON	FAT BOY	1690	1700 Fat Boy Special (FLSTFB)   KW: 24/PS: 33   2011 -		MA LTX20HL-BS	MS LTX20-3; MS LTX24H-3	MH HVT-6		
HARLEY-DAVIDSON	FAT BOY	1690	1700 Fat Boy (FLSTFSE)   KW: 50/PS: 68   2005 - 2006		MA LTX20HL-BS	MS LTX20-3; MS LTX24H-3	MH HVT-6		
HARLEY-DAVIDSON	FAT BOY	1690	1700 Fat Boy (FLSTFSE)   KW: 48/PS: 65   2005 -		MA LTX20HL-BS	MS LTX20-3; MS LTX24H-3	MH HVT-6		
HARLEY-DAVIDSON	FAT BOY	1690	1700 Fat Boy Special (FLSTFB)   KW: 55/PS: 75   2016 -		MA LTX20HL-BS	MS LTX20-3; MS LTX24H-3	MH HVT-6		
HARLEY-DAVIDSON	FAT BOY	1690	1700 Fat Boy   KW: 55/PS: 75   2016 -		MA LTX20HL-BS	MS LTX20-3; MS LTX24H-3	MH HVT-6		
HARLEY-DAVIDSON	FAT BOY	1801	1800 Fat Boy S (FLSTFBS)   KW: 68/PS: 92   2016 -		MA LTX20HL-BS; MA LTX20L-BS		MH HVT-1	MH HVTG20H-3; MG LTX20-3	
HARLEY-DAVIDSON	GRAND TOURING EDITION	1338	1340 Grand Touring Edition   KW: 45/PS: 61   1986 -	MD LB16B		MS LTX24H-3	MH HVT-6; MH HVT-5		
HARLEY-DAVIDSON	HERITAGE	1338	Heritage Softail Classic   KW: 33/PS: 45   1987 -	MD LB16B			MH HVT-5; MH HVT-1		
HARLEY-DAVIDSON	HERITAGE	1338	Heritage Softail   KW: 33/PS: 45   1987 -	MD LB16B			MH HVT-5; MH HVT-1		
HARLEY-DAVIDSON	HERITAGE	1338	Heritage Softail Classic   KW: 36/PS: 49   1987 - 1993	MD LB16B	MA LTX20HL-BS; MA LTX20L-BS		MH HVT-5; MH HVT-1	MG LB16-4	
HARLEY-DAVIDSON	HERITAGE	1338	Heritage Softail Nostalgia   KW: 36/PS: 49   1992 -		MA LTX20HL-BS; MA LTX20L-BS		MH HVT-1		
HARLEY-DAVIDSON	HERITAGE	1338	Heritage Softail Special   KW: 36/PS: 49   1993 - 1993		MA LTX20HL-BS; MA LTX20L-BS		MH HVT-1		
HARLEY-DAVIDSON	HERITAGE	1338	Heritage Springer   KW: 41/PS: 56   1996 - 2000		MA LTX20HL-BS	MS LTX20-3	MH HVT-1		
HARLEY-DAVIDSON	HERITAGE	1338	Heritage Softail Classic   KW: 41/PS: 56   1987 - 2000	MD LB16B	MA LTX20HL-BS; MA LTX20L-BS		MH HVT-1; MH HVT-5	MG LTX20-3; MH HVTG20H-3; MG LB16-4	
HARLEY-DAVIDSON	HERITAGE	1338	Heritage Softail Special   KW: 41/PS: 56   1993 - 1996		MA LTX20HL-BS; MA LTX20L-BS		MH HVT-1		
HARLEY-DAVIDSON	HERITAGE	1338	Heritage Softail   KW: 43/PS: 58   1987 -	MD LB16B			MH HVT-5; MH HVT-1		
HARLEY-DAVIDSON	HERITAGE	1338	Heritage Softail Classic   KW: 43/PS: 58   1987 -	MD LB16B			MH HVT-5; MH HVT-1		



Marke	Modell	CC	Typ   KW/PS   Jahr	DRY + Acid	AGM	SLA	HVT	GEL	Lithium
HARLEY-DAVIDSON	HERITAGE	1449	Heritage Softail Classic   KW: 46/PS: 63   1999 - 2002		MA LTX20HL-BS; MA LTX20L-BS		MH HVT-1	MH HVTG20H-3; MG LTX20-3	
HARLEY-DAVIDSON	HERITAGE	1449	Heritage Softail Classic Injection   KW: 46/PS: 63   1999 - 2002		MA LTX20HL-BS; MA LTX20L-BS		MH HVT-1	MH HVTG20H-3; MG LTX20-3	
HARLEY-DAVIDSON	HERITAGE	1449	Heritage Softail Classic   KW: 47/PS: 64   1999 -		MA LTX20HL-BS; MA LTX20L-BS		MH HVT-1	MH HVTG20H-3; MG LTX20-3	
HARLEY-DAVIDSON	HERITAGE	1449	Heritage Softail Classic FLSTCI   KW: 47/PS: 64   2003 - 2006		MA LTX20HL-BS; MA LTX20L-BS		MH HVT-1	MH HVTG20H-3; MG LTX20-3	
HARLEY-DAVIDSON	HERITAGE	1449	Heritage Softail Classic Injection   KW: 47/PS: 64   1999 -		MA LTX20HL-BS; MA LTX20L-BS		MH HVT-1	MH HVTG20H-3; MG LTX20-3	
HARLEY-DAVIDSON	HERITAGE	1449	Heritage Softail FLSTI   KW: 47/PS: 64   2005 - 2006		MA LTX20HL-BS; MA LTX20L-BS		MH HVT-1	MH HVTG20H-3; MG LTX20-3	
HARLEY-DAVIDSON	HERITAGE	1449	Heritage Springer   KW: 49/PS: 67   1996 - 2002		MA LTX20HL-BS	MS LTX20-3	MH HVT-1		
HARLEY-DAVIDSON	HERITAGE	1449	Heritage Softail Classic FLSTCI (FS2)   KW: 24/PS: 33   2003 - 2006		MA LTX20HL-BS; MA LTX20L-BS		MH HVT-1	MH HVTG20H-3; MG LTX20-3	
HARLEY-DAVIDSON	HERITAGE	1584	Heritage Softail Classic FLSTC   KW: 52/PS: 71   2006 - 2011		MA LTX20HL-BS; MA LTX20L-BS		MH HVT-1	MH HVTG20H-3; MG LTX20-3	
HARLEY-DAVIDSON	HERITAGE	1584	Heritage Softail Classic FLSTC   KW: 22/PS: 30   2009 -		MA LTX20HL-BS; MA LTX20L-BS	MS LTX24H-3	MH HVT-1; MH HVT-6	MG LTX20-3; MH HVTG20H-3	
HARLEY-DAVIDSON	HERITAGE	1584	Heritage Softail Classic FLSTC (FS2)   KW: 23/PS: 31   2006 - 2011		MA LTX20HL-BS; MA LTX20L-BS		MH HVT-1	MH HVTG20H-3; MG LTX20-3	
HARLEY-DAVIDSON	HERITAGE	1690	Heritage Softail Classic FLSTC   KW: 55/PS: 75   2011 - 2013		MA LTX20HL-BS; MA LTX20L-BS	MS LTX24H-3	MH HVT-1; MH HVT-6	MG LTX20-3; MH HVTG20H-3	
HARLEY-DAVIDSON	HERITAGE	1690	Heritage Softail Classic FLSTC   KW: 55/PS: 75   2015 -		MA LTX20HL-BS; MA LTX20L-BS	MS LTX24H-3	MH HVT-1; MH HVT-6	MG LTX20-3; MH HVTG20H-3	
HARLEY-DAVIDSON	HERITAGE	1690	Heritage Softail Classic FLSTC   KW: 32/PS: 44   2015 -		MA LTX20HL-BS; MA LTX20L-BS	MS LTX24H-3	MH HVT-1; MH HVT-6	MG LTX20-3; MH HVTG20H-3	
HARLEY-DAVIDSON	HERITAGE	1690	Heritage Softail Classic FLSTC (FS2)   KW: 23/PS: 31   2012 -		MA LTX20HL-BS; MA LTX20L-BS	MS LTX24H-3	MH HVT-1; MH HVT-6	MG LTX20-3; MH HVTG20H-3	
HARLEY-DAVIDSON	HERITAGE	1690	Heritage Softail Classic   KW: 55/PS: 75   2016 -		MA LTX20HL-BS	MS LTX20-3; MS LTX24H-3	MH HVT-6		
HARLEY-DAVIDSON	IRON	883	Iron 883   KW: 34/PS: 46   2010 -				MH HVT-3		
HARLEY-DAVIDSON	IRON	883	Iron 883   KW: 38/PS: 52   2016 -		MA LTX14L-BS		MH HVT-1; MH HVT-3	MH HVTG14H-3	
HARLEY-DAVIDSON	LOW RIDER	1338	1340 Low Rider Custom   KW: 33/PS: 45   1987 -	MD LB16B		MS LTX24H-3	MH HVT-6; MH HVT-5		
HARLEY-DAVIDSON	LOW RIDER	1338	1340 Low Rider Sport Edition   KW: 33/PS: 45   1987 -	MD LB16B		MS LTX24H-3	MH HVT-6; MH HVT-5		
HARLEY-DAVIDSON	LOW RIDER	1338	1340 Low Rider   KW: 33/PS: 45   1987 -	MD LB16B		MS LTX24H-3	MH HVT-6; MH HVT-5		
HARLEY-DAVIDSON	LOW RIDER	1338	1340 Low Rider Convertible   KW: 33/PS: 45   1990 -	MD LB16B		MS LTX24H-3	MH HVT-6; MH HVT-5		
HARLEY-DAVIDSON	LOW RIDER	1338	1340 Low Rider Sport Edition   KW: 36/PS: 49   1987 - 1993	MD LB16B		MS LTX24H-3	MH HVT-6; MH HVT-5		
HARLEY-DAVIDSON	LOW RIDER	1338	1340 Low Rider Convertible   KW: 36/PS: 49   1990 - 1993	MD LB16B		MS LTX24H-3	MH HVT-6; MH HVT-5		
HARLEY-DAVIDSON	LOW RIDER	1338	1340 Low Rider Custom   KW: 36/PS: 49   1987 - 1994	MD LB16B		MS LTX24H-3	MH HVT-6; MH HVT-5		
HARLEY-DAVIDSON	LOW RIDER	1338	1340 Low Rider   KW: 36/PS: 49   1987 -	MD LB16B		MS LTX24H-3	MH HVT-6; MH HVT-5		
HARLEY-DAVIDSON	LOW RIDER	1338	1340 Low Rider Sport Edition   KW: 43/PS: 58   1987 -	MD LB16B		MS LTX24H-3	MH HVT-6; MH HVT-5		
HARLEY-DAVIDSON	LOW RIDER	1338	1340 Low Rider Custom   KW: 43/PS: 58   1987 -	MD LB16B		MS LTX24H-3	MH HVT-6; MH HVT-5		
HARLEY-DAVIDSON	LOW RIDER	1338	1340 Low Rider Convertible   KW: 43/PS: 58   1990 -	MD LB16B		MS LTX24H-3	MH HVT-6; MH HVT-5		
HARLEY-DAVIDSON	LOW RIDER	1338	1340 Low Rider   KW: 43/PS: 58   1987 -	MD LB16B		MS LTX24H-3	MH HVT-6; MH HVT-5		
HARLEY-DAVIDSON	LOW RIDER	1338	1340 Low Rider (FXRS)   KW: 47/PS: 64   1984 - 1985	MD LB16B	MA LTX20H-BS	MS LTX20-4	MH HVT-1; MH HVT-5	MG LB16-4	



Marke	Modell	CC	Typ   KW/PS   Jahr	DRY + Acid	AGM	SLA	HVT	GEL	Lithium
HARLEY-DAVIDSON	LOW RIDER	1338	1340 Low Rider (FXS)   KW: 49/PS: 67   1980 - 1984	MD LB16B	MA LTX20H-BS	MS LTX20-4	MH HVT-1; MH HVT-5	MG LB16-4	
HARLEY-DAVIDSON	LOW RIDER	1338	1340 Low Rider (FXSB)   KW: 42/PS: 57   1982 - 1985	MD LB16B	MA LTX20H-BS	MS LTX20-4	MH HVT-1; MH HVT-5	MG LB16-4	
HARLEY-DAVIDSON	LOW RIDER	1690	1700 Low Rider   KW: 57/PS: 78   2016 -		MA LTX20HL-BS	MS LTX20-3; MS LTX24H-3	MH HVT-6		
HARLEY-DAVIDSON	NIGHT ROD	1131	1130 Night Rod (VRSCD)   KW: 89/PS: 121   2005 - 2007		MA LTX14-BS	MS LT14B-4	MH HVT-1	MH HVTG20H-3	
HARLEY-DAVIDSON	NIGHT ROD	1131	1130 Night Rod Special (VRSCDX)   KW: 89/PS: 121   2005 - 2007		MA LTX14-BS	MS LT14B-4	MH HVT-1	MH HVTG20H-3	
HARLEY-DAVIDSON	NIGHT ROD	1131	1130 Night Rod (VRSCD)   KW: 73/PS: 99   2006 - 2008		MA LTX14-BS	MS LT14B-4	MH HVT-1	MH HVTG20H-3	
HARLEY-DAVIDSON	NIGHT ROD	1131	1130 Night Rod Special (VRSCDX)   KW: 73/PS: 99   2007 - 2008		MA LTX14-BS	MS LT14B-4	MH HVT-1	MH HVTG20H-3	
HARLEY-DAVIDSON	NIGHT ROD	1247	1250 Night Rod Special (VRSCDX)   KW: 90/PS: 122   2011 - 2013		MA LTX14-BS	MS LT14B-4	MH HVT-1	MH HVTG20H-3	
HARLEY-DAVIDSON	NIGHT ROD	1247	1250 Night Rod Special (VRSCDX)   KW: 92/PS: 125   2007 - 2011		MA LTX14-BS	MS LT14B-4	MH HVT-1	MH HVTG20H-3	
HARLEY-DAVIDSON	NIGHT TRAIN	1338	1340 Night Train   KW: 41/PS: 56   1999 - 2000		MA LTX20HL-BS	MS LTX20-3	MH HVT-1		
HARLEY-DAVIDSON	NIGHT TRAIN	1449	1450 Night Train   KW: 46/PS: 63   1999 - 2002		MA LTX20HL-BS	MS LTX20-3	MH HVT-1		
HARLEY-DAVIDSON	NIGHT TRAIN	1449	1450 Night Train (FXSTB)   KW: 24/PS: 33   2000 - 2004		MA LTX20HL-BS	MS LTX20-3	MH HVT-1		
HARLEY-DAVIDSON	NIGHT TRAIN	1449	1450 Night Train Custom (FXSTBIC)   KW: 52/PS: 71   2006 - 2006		MA LTX20HL-BS	MS LTX20-3	MH HVT-1		
HARLEY-DAVIDSON	NIGHT TRAIN	1584	1600 Night Train   KW: 52/PS: 71   2006 - 2009		MA LTX20HL-BS	MS LTX20-3	MH HVT-1		
HARLEY-DAVIDSON	NIGHT TRAIN	1584	1600 Night Train Custom (FXSTBIC)   KW: 52/PS: 71   2006 - 2006		MA LTX20HL-BS	MS LTX20-3	MH HVT-1		
HARLEY-DAVIDSON	NIGHT TRAIN	1584	1600 Night Train (FS2)   KW: 23/PS: 31   2008 -		MA LTX20HL-BS	MS LTX20-3	MH HVT-1	MH HVTG20H-3	
HARLEY-DAVIDSON	PAN AMERICA	1252	1250 Pan America Special (RA1, Ra1250S)   KW: 112/PS: 152   2021 -				MH HVT-3		
HARLEY-DAVIDSON	ROAD GLIDE	1449	1450 Road Glide (FLTR)   KW: 25/PS: 34   1999 - 2005				MH HVT-2	MG L60-N30-3; MH HVTG30H-3	
HARLEY-DAVIDSON	ROAD GLIDE	1584	1600 Road Glide Custom (FLTRX)   KW: 31/PS: 42   2009 -				MH HVT-1; MH HVT-2	MH HVTG30H-3	
HARLEY-DAVIDSON	ROAD GLIDE	1690	1700 Road Glide Ultra (FLTRU)   KW: 33/PS: 45   2010 - 2015				MH HVT-1; MH HVT-2	MH HVTG30H-3	
HARLEY-DAVIDSON	ROAD GLIDE	1690	1700 Road Glide Custom (FLTRX)   KW: 33/PS: 45   2010 -			MS LTX24H-3	MH HVT-2; MH HVT-6	MH HVTG30H-3	
HARLEY-DAVIDSON	ROAD GLIDE	1690	1700 Road Glide Ultra (FLTRU)   KW: 64/PS: 87   2016 -				MH HVT-1; MH HVT-2	MH HVTG20H-3; MH HVTG30H-3	
HARLEY-DAVIDSON	ROAD GLIDE	1745	1750 Road Glide Special   KW: 66/PS: 90   2016 -				MH HVT-2		
HARLEY-DAVIDSON	ROAD GLIDE	1745	1750 Road Glide Ultra   KW: 66/PS: 90   2016 -				MH HVT-2		
HARLEY-DAVIDSON	ROAD GLIDE	1804	1800 Road Glide CVO (FLTRSE)   KW: 74/PS: 101   2008 -				MH HVT-1; MH HVT-2	MH HVTG30H-3	
HARLEY-DAVIDSON	ROAD GLIDE	1804	1800 Road Glide Ultra CVO (FLTRUSE)   KW: 72/PS: 98   2010 -				MH HVT-1; MH HVT-2	MH HVTG30H-3	
HARLEY-DAVIDSON	ROAD GLIDE	1804	1800 Road Glide Custom CVO (FLTRXSE)   KW: 73/PS: 99   2011 -				MH HVT-1; MH HVT-2	MH HVTG30H-3	
HARLEY-DAVIDSON	ROAD GLIDE	1804	1800 Road Glide CVO (FLTRSE)   KW: 62/PS: 84   2011 - 2011				MH HVT-2	MG L60-N30-3; MH HVTG30H-3	

Marke	Modell	CC	Typ   KW/PS   Jahr	DRY + Acid	AGM	SLA	HVT	GEL	Lithium
HARLEY-DAVIDSON	ROAD GLIDE	1868	1870 Road Glide Special (FLHXS, FL3)   KW: 66/PS: 90   2017 -				MH HVT-2		
HARLEY-DAVIDSON	ROAD GLIDE	1868	1870 Road Glide Limited (FL3)   KW: 66/PS: 90   2018 -				MH HVT-2		
HARLEY-DAVIDSON	ROAD GLIDE	1868	1870 Road Glide Limited (FL3)   KW: 65/PS: 88   2022 -				MH HVT-2		
HARLEY-DAVIDSON	ROAD GLIDE	1923	1870 Road Glide ST (FL3)   KW: 77/PS: 105   2021 -				MH HVT-2		
HARLEY-DAVIDSON	ROAD KING	1338	1340 Road King (FLHR)   KW: 36/PS: 49   1994 - 1998	MD LB30L-B	MA LTX24HL-BS	MS LTX30L; MS LTX24H-3	MH HVT-2; MH HVT-6	MH HVTG30H-3	
HARLEY-DAVIDSON	ROAD KING	1338	1340 Road King Classic (FLHRC1)   KW: 44/PS: 60   1998 - 1998	MD LB30L-B		MS LTX30L; MS LTX24H-3	MH HVT-6; MH HVT-2	MH HVTG30H-3	
HARLEY-DAVIDSON	ROAD KING	1449	1450 Road King   KW: 49/PS: 67   1999 - 2002	MD LB30L-B		MS LTX30L	MH HVT-2	MH HVTG30H-3	
HARLEY-DAVIDSON	ROAD KING	1449	1450 Road King Classic   KW: 50/PS: 67   1999 - 2002	MD LB30L-B		MS LTX30L	MH HVT-2	MH HVTG30H-3	
HARLEY-DAVIDSON	ROAD KING	1449	1450 Road King   KW: 52/PS: 71   2004 - 2006	MD LB30L-B		MS LTX30L	MH HVT-2	MH HVTG30H-3	
HARLEY-DAVIDSON	ROAD KING	1449	1450 Road King Classic   KW: 52/PS: 71   2004 - 2006	MD LB30L-B		MS LTX30L	MH HVT-2	MH HVTG30H-3	
HARLEY-DAVIDSON	ROAD KING	1449	1450 Road King Custom   KW: 52/PS: 71   2004 - 2006				MH HVT-2		
HARLEY-DAVIDSON	ROAD KING	1449	1450 Road King Classic (FLHRC1)   KW: 25/PS: 34   1999 - 2005	MD LB30L-B		MS LTX30L	MH HVT-2	MH HVTG30H-3	
HARLEY-DAVIDSON	ROAD KING	1449	1450 Road King (FLHR)   KW: 25/PS: 34   2005 - 2006				MH HVT-2		
HARLEY-DAVIDSON	ROAD KING	1584	1600 Road King Custom   KW: 57/PS: 78   2006 - 2007				MH HVT-1; MH HVT-2	MH HVTG30H-3	
HARLEY-DAVIDSON	ROAD KING	1584	1600 Road King   KW: 57/PS: 78   2006 - 2007				MH HVT-1; MH HVT-2	MH HVTG30H-3	
HARLEY-DAVIDSON	ROAD KING	1584	1600 Road King   KW: 60/PS: 82   2006 - 2009				MH HVT-1; MH HVT-2	MH HVTG30H-3	
HARLEY-DAVIDSON	ROAD KING	1584	1600 Road King Classic   KW: 60/PS: 82   2006 - 2011				MH HVT-1; MH HVT-2	MH HVTG30H-3	
HARLEY-DAVIDSON	ROAD KING	1584	1600 Road King Classic   KW: 57/PS: 78   2006 - 2012				MH HVT-1; MH HVT-2	MH HVTG30H-3	
HARLEY-DAVIDSON	ROAD KING	1584	1600 Road King CVO (FLHRSE)   KW: 69/PS: 94   2007 - 2008				MH HVT-2	MG L60-N30-3; MH HVTG30H-3	
HARLEY-DAVIDSON	ROAD KING	1690	1700 Road King Classic   KW: 62/PS: 84   2010 - 2013				MH HVT-2	MG L60-N30-3; MH HVTG30H-3	
HARLEY-DAVIDSON	ROAD KING	1690	1700 Road King (FLHP)   KW: 62/PS: 84   2007 -				MH HVT-2	MG L60-N30-3; MH HVTG30H-3	
HARLEY-DAVIDSON	ROAD KING	1690	1700 Road King Classic (FLHRC)   KW: 33/PS: 45   2010 -				MH HVT-2	MG L60-N30-3; MH HVTG30H-3	
HARLEY-DAVIDSON	ROAD KING	1690	1700 Road King (FLHP)   KW: 34/PS: 46   2014 -				MH HVT-2; MH HVT-6	MH HVTG30H-3	
HARLEY-DAVIDSON	ROAD KING	1690	1700 Road King (FLHP)   KW: 64/PS: 87   2014 -				MH HVT-2; MH HVT-6	MH HVTG30H-3	
HARLEY-DAVIDSON	ROAD KING	1690	1700 Road King Classic (FLHRC)   KW: 64/PS: 87   2010 -				MH HVT-2; MH HVT-6	MH HVTG30H-3	
HARLEY-DAVIDSON	ROAD KING	1690	1700 Road King Classic (FL3)   KW: 64/PS: 87   2013 -				MH HVT-2		
HARLEY-DAVIDSON	ROAD KING	1745	1750 Road King   KW: 66/PS: 90   2016 -				MH HVT-2		
HARLEY-DAVIDSON	ROAD KING	1745	1750 Road King Classic   KW: 66/PS: 90   2016 -				MH HVT-2		
HARLEY-DAVIDSON	ROAD KING	1745	1750 Road King (FL3)   KW: 62/PS: 84   2021 -				MH HVT-2		
HARLEY-DAVIDSON	ROAD KING	1802	1800 Road King Screamin Eagle (FL1)   KW: 69/PS: 94   2008 -				MH HVT-1; MH HVT-2	MH HVTG20H-3; MH HVTG30H-3	
HARLEY-DAVIDSON	ROAD KING	1802	1800 Road King Screamin Eagle (FLHRSE)   KW: 66/PS: 90   2007 - 2007				MH HVT-1; MH HVT-2	MH HVTG20H-3; MH HVTG30H-3	



Marke	Modell	CC	Typ   KW/PS   Jahr	DRY + Acid	AGM	SLA	HVT	GEL	Lithium
HARLEY-DAVIDSON	ROAD KING	1804	1800 Road King CVO (FLHRSE)   KW: 72/PS: 98   2012 -				MH HVT-2; MH HVT-6	MH HVTG30H-3	
HARLEY-DAVIDSON	ROAD KING	1804	1800 Road King CVO (FLHRSE)   KW: 74/PS: 101   2013 -				MH HVT-2	MG L60-N30-3; MH HVTG30H-3	
HARLEY-DAVIDSON	ROAD KING	1868	1870 Road King Special (FL3)   KW: 66/PS: 90   2018 -				MH HVT-2		
HARLEY-DAVIDSON	ROAD KING	1868	1870 Road King Police (FLHP, FL3)   KW: 65/PS: 88   2022 -				MH HVT-2		
HARLEY-DAVIDSON	ROAD KING	1868	1870 Road King Special   KW: 69/PS: 94   2021 -				MH HVT-2		
HARLEY-DAVIDSON	ROADSTER	1202	1200 Roadster   KW: 49/PS: 67   2016 -		MA LTX14L-BS	MS LTX24H-3	MH HVT-3; MH HVT-6	MH HVTG14H-3	
HARLEY-DAVIDSON	ROADSTER	1202	1200 Roadster Custom   KW: 50/PS: 68   2017 -		MA LTX14L-BS		MH HVT-3	MH HVTG14H-3	
HARLEY-DAVIDSON	SEVENTY TWO	1202	Seventy Two XL1200V (XL2)   KW: 49/PS: 67   2015 -		MA LTX14L-BS		MH HVT-3	MH HVTG14H-3	
HARLEY-DAVIDSON	SLIM	1690	1700 Slim (FLS)   KW: 58/PS: 79   2012 - 2013		MA LTX20HL-BS	MS LTX20-3; MS LTX24H-3	MH HVT-6		
HARLEY-DAVIDSON	SLIM	1690	1700 Slim (FLS)   KW: 24/PS: 33   2011 -		MA LTX20HL-BS; MA LTX20L-BS	MS LTX24H-3	MH HVT-1; MH HVT-6	MG LTX20-3; MH HVTG20H-3	
HARLEY-DAVIDSON	SLIM	1690	1700 Slim (FLS)   KW: 58/PS: 79   2015 -		MA LTX20HL-BS	MS LTX20-3; MS LTX24H-3	MH HVT-6		
HARLEY-DAVIDSON	SLIM	1690	1700 Slim (FS2)   KW: 34/PS: 45   2015 -		MA LTX20HL-BS; MA LTX20L-BS	MS LTX24H-3	MH HVT-1; MH HVT-6	MG LTX20-3; MH HVTG20H-3	
HARLEY-DAVIDSON	SOFTAIL	1338	1340 Softail Custom   KW: 33/PS: 45   1987 -	MD LB16B	MA LTX20H-BS	MS LTX20-4	MH HVT-1; MH HVT-5	MG LB16-4	
HARLEY-DAVIDSON	SOFTAIL	1338	1340 Softail Springer   KW: 33/PS: 45   1988 -		MA LTX20H-BS; MA LTX20HL-BS; MA LTX20L-BS	MS LTX20-4	MH HVT-1		
HARLEY-DAVIDSON	SOFTAIL	1338	1340 Softail Springer   KW: 36/PS: 49   1988 - 1993	MD LB16B	MA LTX20H-BS; MA LTX20HL-BS; MA LTX20L-BS	MS LTX20-4	MH HVT-1; MH HVT-5	MG LB16-4	
HARLEY-DAVIDSON	SOFTAIL	1338	1340 Softail Custom   KW: 36/PS: 49   1987 - 1993	MD LB16B	MA LTX20H-BS; MA LTX20HL-BS; MA LTX20L-BS	MS LTX20-4	MH HVT-1; MH HVT-5	MG LB16-4	
HARLEY-DAVIDSON	SOFTAIL	1338	1340 Softail Standard   KW: 41/PS: 56   1999 - 2000		MA LTX20HL-BS; MA LTX20L-BS		MH HVT-1	MH HVTG20H-3; MG LTX20-3	
HARLEY-DAVIDSON	SOFTAIL	1338	1340 Softail Custom   KW: 41/PS: 56   1987 - 1998	MD LB16B	MA LTX20HL-BS; MA LTX20L-BS		MH HVT-1; MH HVT-5	MG LTX20-3; MH HVTG20H-3; MG LB16-4	
HARLEY-DAVIDSON	SOFTAIL	1338	1340 Softail Springer   KW: 41/PS: 56   1988 - 2000	MD LB16B	MA LTX20HL-BS; MA LTX20L-BS		MH HVT-1; MH HVT-5	MG LTX20-3; MH HVTG20H-3; MG LB16-4	
HARLEY-DAVIDSON	SOFTAIL	1338	1340 Softail   KW: 33/PS: 45   1987 -	MD LB16B	MA LTX20H-BS	MS LTX20-4	MH HVT-1; MH HVT-5	MG LB16-4	
HARLEY-DAVIDSON	SOFTAIL	1338	1340 Softail Custom   KW: 43/PS: 58   1987 -	MD LB16B	MA LTX20H-BS	MS LTX20-4	MH HVT-1; MH HVT-5	MG LB16-4	
HARLEY-DAVIDSON	SOFTAIL	1338	1340 Softail   KW: 43/PS: 58   1987 -	MD LB16B	MA LTX20H-BS	MS LTX20-4	MH HVT-1; MH HVT-5	MG LB16-4	
HARLEY-DAVIDSON	SOFTAIL	1338	1340 Softail Springer   KW: 45/PS: 61   1988 -		MA LTX20H-BS; MA LTX20HL-BS; MA LTX20L-BS	MS LTX20-4	MH HVT-1		
HARLEY-DAVIDSON	SOFTAIL	1338	1340 Softail (FXST)   KW: 47/PS: 64   1984 - 1985	MD LB16B			MH HVT-1; MH HVT-5	MG LTX20-4	
HARLEY-DAVIDSON	SOFTAIL	1449	1450 Softail Deuce   KW: 46/PS: 63   1999 - 2002		MA LTX20HL-BS; MA LTX20L-BS		MH HVT-1	MH HVTG20H-3; MG LTX20-3	
HARLEY-DAVIDSON	SOFTAIL	1449	1450 Softail Deuce Injection   KW: 46/PS: 63   2001 - 2002		MA LTX20HL-BS; MA LTX20L-BS		MH HVT-1	MH HVTG20H-3; MG LTX20-3	
HARLEY-DAVIDSON	SOFTAIL	1449	1450 Softail Springer   KW: 47/PS: 64   1999 - 2006		MA LTX20HL-BS; MA LTX20L-BS		MH HVT-1	MH HVTG20H-3; MG LTX20-3	
HARLEY-DAVIDSON	SOFTAIL	1449	1450 Softail Deuce Injection   KW: 47/PS: 64   2001 -		MA LTX20HL-BS; MA LTX20L-BS		MH HVT-1	MH HVTG20H-3; MG LTX20-3	
HARLEY-DAVIDSON	SOFTAIL	1449	1450 Softail Deuce   KW: 47/PS: 64   1999 -		MA LTX20HL-BS; MA LTX20L-BS		MH HVT-1	MH HVTG20H-3; MG LTX20-3	
HARLEY-DAVIDSON	SOFTAIL	1449	1450 Softail Deluxe   KW: 47/PS: 64   2004 - 2006		MA LTX20HL-BS; MA LTX20L-BS		MH HVT-1	MH HVTG20H-3; MG LTX20-3	
HARLEY-DAVIDSON	SOFTAIL	1449	1450 Softail Standard   KW: 47/PS: 64   2005 - 2006		MA LTX20HL-BS; MA LTX20L-BS		MH HVT-1	MH HVTG20H-3; MG LTX20-3	



Marke	Modell	CC	Typ   KW/PS   Jahr	DRY + Acid	AGM	SLA	HVT	GEL	Lithium
HARLEY-DAVIDSON	SOFTAIL	1449	1450 Softail Deuce   KW: 47/PS: 64   2003 - 2005		MA LTX20HL-BS; MA LTX20L-BS		MH HVT-1	MH HVTG20H-3; MG LTX20-3	
HARLEY-DAVIDSON	SOFTAIL	1449	1450 Softail Springer Classic   KW: 52/PS: 71   2005 - 2006		MA LTX20HL-BS; MA LTX20L-BS		MH HVT-1	MH HVTG20H-3; MG LTX20-3	
HARLEY-DAVIDSON	SOFTAIL	1449	1450 Softail Springer   KW: 46/PS: 63   1999 - 2002		MA LTX20HL-BS; MA LTX20L-BS		MH HVT-1	MH HVTG20H-3; MG LTX20-3	
HARLEY-DAVIDSON	SOFTAIL	1449	1450 Softail Standard   KW: 46/PS: 63   1999 - 2002		MA LTX20HL-BS; MA LTX20L-BS		MH HVT-1	MH HVTG20H-3; MG LTX20-3	
HARLEY-DAVIDSON	SOFTAIL	1449	1450 Softail Night Train (FXSTB)   KW: 24/PS: 33   2004 - 2005		MA LTX20HL-BS; MA LTX20L-BS		MH HVT-1	MH HVTG20H-3; MG LTX20-3	
HARLEY-DAVIDSON	SOFTAIL	1449	1450 Softail Night Train (FXSTB)   KW: 47/PS: 64   2006 -		MA LTX20HL-BS	MS LTX20-3	MH HVT-1	MH HVTG20H-3	
HARLEY-DAVIDSON	SOFTAIL	1449	1450 Softail Standard (FS2)   KW: 24/PS: 33   2004 - 2006		MA LTX20HL-BS	MS LTX20-3	MH HVT-1	MH HVTG20H-3	
HARLEY-DAVIDSON	SOFTAIL	1584	1600 Softail Rocker (FS2, FXCW)   KW: 52/PS: 71   2007 - 2009		MA LTX20HL-BS; MA LTX20L-BS		MH HVT-1	MH HVTG20H-3; MG LTX20-3	
HARLEY-DAVIDSON	SOFTAIL	1584	1600 Softail Rocker C   KW: 52/PS: 71   2008 - 2011		MA LTX20HL-BS; MA LTX20L-BS		MH HVT-1	MH HVTG20H-3; MG LTX20-3	
HARLEY-DAVIDSON	SOFTAIL	1584	1600 Softail Custom   KW: 52/PS: 71   2007 - 2009		MA LTX20HL-BS; MA LTX20L-BS		MH HVT-1	MH HVTG20H-3; MG LTX20-3	
HARLEY-DAVIDSON	SOFTAIL	1584	1600 Softail Springer Classic   KW: 54/PS: 73   2006 - 2007		MA LTX20HL-BS; MA LTX20L-BS		MH HVT-1	MH HVTG20H-3; MG LTX20-3	
HARLEY-DAVIDSON	SOFTAIL	1584	1600 Softail Deluxe   KW: 54/PS: 73   2006 - 2008		MA LTX20HL-BS; MA LTX20L-BS		MH HVT-1	MH HVTG20H-3; MG LTX20-3	
HARLEY-DAVIDSON	SOFTAIL	1584	1600 Softail Deluxe   KW: 56/PS: 76   2010 - 2011		MA LTX20HL-BS; MA LTX20L-BS		MH HVT-1	MH HVTG20H-3; MG LTX20-3	
HARLEY-DAVIDSON	SOFTAIL	1584	1600 Softail Blackline (FXS)   KW: 56/PS: 76   2011 -		MA LTX20HL-BS	MS LTX20-3	MH HVT-1		
HARLEY-DAVIDSON	SOFTAIL	1584	1600 Softail Standard (FXST)   KW: 52/PS: 71   2006 -		MA LTX20HL-BS; MA LTX20L-BS		MH HVT-1	MH HVTG20H-3; MG LTX20-3	
HARLEY-DAVIDSON	SOFTAIL	1584	1600 Softail Springer CVO (FXSTSSE)   KW: 61/PS: 83   2007 -		MA LTX20HL-BS; MA LTX20L-BS		MH HVT-1	MH HVTG20H-3; MG LTX20-3	
HARLEY-DAVIDSON	SOFTAIL	1584	1600 Softail Rocker C (FXWC)   KW: 54/PS: 73   2007 -		MA LTX20HL-BS; MA LTX20L-BS		MH HVT-1	MH HVTG20H-3; MG LTX20-3	
HARLEY-DAVIDSON	SOFTAIL	1584	1600 Softail Custom (FS2)   KW: 22/PS: 30   2010 -		MA LTX20HL-BS; MA LTX20L-BS		MH HVT-1	MH HVTG20H-3; MG LTX20-3	
HARLEY-DAVIDSON	SOFTAIL	1584	1600 Softail Custom (FS2)   KW: 23/PS: 31   2007 - 2009		MA LTX20HL-BS; MA LTX20L-BS		MH HVT-1	MH HVTG20H-3; MG LTX20-3	
HARLEY-DAVIDSON	SOFTAIL	1584	1600 Softail Rocker (FS2)   KW: 23/PS: 31   2008 -		MA LTX20HL-BS; MA LTX20L-BS		MH HVT-1	MH HVTG20H-3; MG LTX20-3	
HARLEY-DAVIDSON	SOFTAIL	1584	1600 Softail Rocker C (FS2)   KW: 23/PS: 31   2007 - 2011		MA LTX20HL-BS; MA LTX20L-BS		MH HVT-1	MH HVTG20H-3; MG LTX20-3	
HARLEY-DAVIDSON	SOFTAIL	1584	1600 Softail Cross Bones (FS2)   KW: 24/PS: 33   2009 -		MA LTX20HL-BS	MS LTX20-3	MH HVT-1	MH HVTG20H-3	
HARLEY-DAVIDSON	SOFTAIL	1585	1600 Softail Deluxe (FS2)   KW: 56/PS: 76   2009 -		MA LTX20HL-BS; MA LTX20L-BS		MH HVT-1	MH HVTG20H-3; MG LTX20-3	
HARLEY-DAVIDSON	SOFTAIL	1690	1700 Softail Breakout   KW: 55/PS: 75   2013 - 2013		MA LTX20HL-BS; MA LTX20L-BS	MS LTX24H-3	MH HVT-1; MH HVT-6	MG LTX20-3; MH HVTG20H-3	
HARLEY-DAVIDSON	SOFTAIL	1690	1700 Softail Deluxe   KW: 58/PS: 79   2011 - 2013		MA LTX20HL-BS; MA LTX20L-BS	MS LTX24H-3	MH HVT-1; MH HVT-6	MG LTX20-3; MH HVTG20H-3	
HARLEY-DAVIDSON	SOFTAIL	1690	1700 Softail Blackline (FXS)   KW: 24/PS: 33   2011 -		MA LTX20HL-BS; MA LTX20L-BS		MH HVT-1	MH HVTG20H-3; MG LTX20-3	
HARLEY-DAVIDSON	SOFTAIL	1690	1700 Softail Fat Boy Special (FS2)   KW: 33/PS: 45   2013 -		MA LTX20HL-BS	MS LTX20-3; MS LTX24H-3	MH HVT-6		
HARLEY-DAVIDSON	SOFTAIL	1690	1700 Softail Slim   KW: 55/PS: 75   2017 -		MA LTX20HL-BS	MS LTX20-3; MS LTX24H-3	MH HVT-6		
HARLEY-DAVIDSON	SOFTAIL	1690	1700 Softail Breakout   KW: 55/PS: 75   2017 -		MA LTX20HL-BS	MS LTX20-3; MS LTX24H-3	MH HVT-6		
HARLEY-DAVIDSON	SOFTAIL	1690	1700 Softail Deluxe   KW: 55/PS: 75   2017 -		MA LTX20HL-BS	MS LTX20-3; MS LTX24H-3	MH HVT-6		
HARLEY-DAVIDSON	SOFTAIL	1745	1750 Softail Fat Bob (ST1)   KW: 64/PS: 87   2017 -		MA LTX20HL-BS	MS LTX20-3	MH HVT-1	MH HVTG20H-3	



Marke	Modell	CC	Typ   KW/PS   Jahr	DRY + Acid	AGM	SLA	HVT	GEL	Lithium
HARLEY-DAVIDSON	SOFTAIL	1745	1750 Softail Street Bob (ST1, FXBB)   KW: 64/PS: 87   2018 -		MA LTX20HL-BS	MS LTX20-3	MH HVT-1	MH HVTG20H-3	
HARLEY-DAVIDSON	SOFTAIL	1745	1750 Softail Fat Boy (ST1, FLFB)   KW: 64/PS: 87   2017 -		MA LTX20HL-BS	MS LTX20-3	MH HVT-1	MH HVTG20H-3	
HARLEY-DAVIDSON	SOFTAIL	1745	1750 Softail Heritage Clasic (ST1)   KW: 64/PS: 87   2017 -		MA LTX20HL-BS	MS LTX20-3	MH HVT-1	MH HVTG20H-3	
HARLEY-DAVIDSON	SOFTAIL	1745	1750 Softail Low Rider (ST1)   KW: 64/PS: 87   2017 -		MA LTX20HL-BS	MS LTX20-3	MH HVT-1	MH HVTG20H-3	
HARLEY-DAVIDSON	SOFTAIL	1745	1750 Softail Sport Glide (FLSB)   KW: 64/PS: 87   2018 -		MA LTX20HL-BS	MS LTX20-3	MH HVT-1	MH HVTG20H-3	
HARLEY-DAVIDSON	SOFTAIL	1745	1750 Softail Slim (ST1)   KW: 64/PS: 87   2017 -		MA LTX20HL-BS	MS LTX20-3	MH HVT-1	MH HVTG20H-3	
HARLEY-DAVIDSON	SOFTAIL	1745	1750 Softail Deluxe (ST1, FLDE)   KW: 64/PS: 87   2017 -		MA LTX20HL-BS	MS LTX20-3	MH HVT-1	MH HVTG20H-3	
HARLEY-DAVIDSON	SOFTAIL	1745	1750 Softail Breakout (ST1)   KW: 64/PS: 87   2017 -		MA LTX20HL-BS	MS LTX20-3	MH HVT-1	MH HVTG20H-3	
HARLEY-DAVIDSON	SOFTAIL	1745	1750 Softail Sport Glide (ST1)   KW: 62/PS: 84   2018 -		MA LTX20HL-BS	MS LTX20-3			
HARLEY-DAVIDSON	SOFTAIL	1745	1750 Softail Sport Glide (FLSB, ST1)   KW: 61/PS: 83   2021 -		MA LTX20HL-BS	MS LTX20-3			
HARLEY-DAVIDSON	SOFTAIL	1745	1750 Softail Sport Glide (FLSB, ST1-R)   KW: 33/PS: 45   2021 -		MA LTX20HL-BS	MS LTX20-3			
HARLEY-DAVIDSON	SOFTAIL	1745	1750 Softail Standard (FXST, ST1-R1)   KW: 33/PS: 45   2021 -		MA LTX20HL-BS	MS LTX20-3			
HARLEY-DAVIDSON	SOFTAIL	1745	1750 Softail Standard (FXST)   KW: 64/PS: 87   2021 -		MA LTX20HL-BS	MS LTX20-3			
HARLEY-DAVIDSON	SOFTAIL	1801	1800 Softail Slim S (FLSS)   KW: 68/PS: 92   2016 -		MA LTX20HL-BS; MA LTX20L-BS		MH HVT-1	MH HVTG20H-3; MG LTX20-3	
HARLEY-DAVIDSON	SOFTAIL	1802	1800 Softail Springer Screamin Eagle (FS2)   KW: 61/PS: 83   2008 -		MA LTX20HL-BS	MS LTX20-3	MH HVT-1	MH HVTG20H-3	
HARLEY-DAVIDSON	SOFTAIL	1804	1800 Softail Convertible (FLSTSE)   KW: 58/PS: 79   2009 - 2009		MA LTX20HL-BS; MA LTX20L-BS		MH HVT-1	MH HVTG20H-3; MG LTX20-3	
HARLEY-DAVIDSON	SOFTAIL	1804	1800 Softail Convertible (FLSTSE)   KW: 65/PS: 88   2011 - 2011		MA LTX20HL-BS; MA LTX20L-BS		MH HVT-1	MH HVTG20H-3; MG LTX20-3	
HARLEY-DAVIDSON	SOFTAIL	1804	1800 Softail Convertible (FLSTSE)   KW: 67/PS: 91   2010 - 2010		MA LTX20HL-BS; MA LTX20L-BS		MH HVT-1	MH HVTG20H-3; MG LTX20-3	
HARLEY-DAVIDSON	SOFTAIL	1804	1800 Softail Breakout CVO (FXSBSE)   KW: 67/PS: 91   2012 -		MA LTX20HL-BS	MS LTX20-3	MH HVT-1		
HARLEY-DAVIDSON	SOFTAIL	1804	1800 Softail Springer CVO (FXSTSSE)   KW: 58/PS: 79   2009 - 2009		MA LTX20HL-BS; MA LTX20L-BS		MH HVT-1	MH HVTG20H-3; MG LTX20-3	
HARLEY-DAVIDSON	SOFTAIL	1804	1800 Softail Convertible CVO (FLSTSE)   KW: 62/PS: 84   2011 - 2011		MA LTX20HL-BS; MA LTX20L-BS		MH HVT-1	MH HVTG20H-3; MG LTX20-3	
HARLEY-DAVIDSON	SOFTAIL	1868	1870 Softail Fat Bob (ST1)   KW: 69/PS: 94   2018 -		MA LTX20HL-BS	MS LTX20-3	MH HVT-1	MH HVTG20H-3	
HARLEY-DAVIDSON	SOFTAIL	1868	1870 Softail Fat Boy (ST1)   KW: 69/PS: 94   2017 -		MA LTX20HL-BS	MS LTX20-3	MH HVT-1	MH HVTG20H-3	
HARLEY-DAVIDSON	SOFTAIL	1868	1870 Softail Heritage Clasic (ST1)   KW: 69/PS: 94   2018 -		MA LTX20HL-BS	MS LTX20-3	MH HVT-1	MH HVTG20H-3	
HARLEY-DAVIDSON	SOFTAIL	1868	1870 Softail Breakout (ST1)   KW: 69/PS: 94   2018 -		MA LTX20HL-BS	MS LTX20-3	MH HVT-1	MH HVTG20H-3	
HARLEY-DAVIDSON	SOFTAIL	1868	1870 Softail FXDR (ST1)   KW: 69/PS: 94   2018 -		MA LTX20HL-BS	MS LTX20-3	MH HVT-1	MH HVTG20H-3	
HARLEY-DAVIDSON	SOFTAIL	1868	1870 Softail Low Rider S (ST1, FXLRS)   KW: 69/PS: 94   2019 -		MA LTX20HL-BS	MS LTX20-3	MH HVT-1	MH HVTG20H-3	
HARLEY-DAVIDSON	SOFTAIL	1868	1870 Softail FXDR (ST1)   KW: 67/PS: 91   2019 -		MA LTX20HL-BS	MS LTX20-3			



Marke	Modell	CC	Typ   KW/PS   Jahr	DRY + Acid	AGM	SLA	HVT	GEL	Lithium
HARLEY-DAVIDSON	SOFTAIL	1923	1923 Softail Low Rider S   KW: 78/PS: 106   2022 -		MA LTX20HL-BS	MS LTX20-3			
HARLEY-DAVIDSON	SOFTAIL	1923	1923 Softail Low Rider ST   KW: 78/PS: 106   2022 -		MA LTX20HL-BS	MS LTX20-3			
HARLEY-DAVIDSON	SPORT GLIDE	1338	Sport Glide   KW: 36/PS: 49   1987 -	MD LB16B	MA LTX20H-BS	MS LTX20-4	MH HVT-1; MH HVT-5	MG LB16-4	
HARLEY-DAVIDSON	SPORT GLIDE	1338	Sport Glide   KW: 33/PS: 45   1987 -	MD LB16B	MA LTX20H-BS	MS LTX20-4	MH HVT-1; MH HVT-5	MG LB16-4	
HARLEY-DAVIDSON	SPORT GLIDE	1338	Sport Glide   KW: 43/PS: 58   1987 -	MD LB16B	MA LTX20H-BS	MS LTX20-4	MH HVT-1; MH HVT-5	MG LB16-4	
HARLEY-DAVIDSON	SPORTSTER (1001cc -)	1087	1100 Sportster   KW: 37/PS: 50   1985 - 1987	MD LB16B	MA LTX20H-BS	MS LTX20-4	MH HVT-1; MH HVT-5	MG LB16-4	
HARLEY-DAVIDSON	SPORTSTER (1001cc -)	1087	1100 Sportster   KW: 40/PS: 54   1986 -	MD LB16B	MA LTX20H-BS	MS LTX20-4	MH HVT-1; MH HVT-5	MG LB16-4	
HARLEY-DAVIDSON	SPORTSTER (1001cc -)	1100	1100 Sportster   KW: 35/PS: 48   1986 -	MD LB16B	MA LTX20H-BS	MS LTX20-4	MH HVT-1; MH HVT-5	MG LB16-4; MH HVTG20H-3	
HARLEY-DAVIDSON	SPORTSTER (1001cc -)	1199	1200 Sportster Sport   KW: 45/PS: 61   1999 -		MA LTX20HL-BS; MA LTX20L-BS		MH HVT-1	MH HVTG20H-3; MG LTX20-3	
HARLEY-DAVIDSON	SPORTSTER (1001cc -)	1199	1200 Sportster   KW: 34/PS: 46   1987 - 2000		MA LTX20-BS; MA LTX20H-BS; MA LTX20HL-BS; MA LTX20L-BS	MS LTX20-4	MH HVT-1	MG LTX20-3; MH HVTG20H-3	
HARLEY-DAVIDSON	SPORTSTER (1001cc -)	1199	1200 Sportster Sport   KW: 25/PS: 34   1995 - 1996		MA LTX20-BS; MA LTX20H-BS	MS LTX20-4	MH HVT-1		
HARLEY-DAVIDSON	SPORTSTER (1001cc -)	1199	1200 Sportster Custom   KW: 36/PS: 49   1995 - 1998		MA LTX20-BS; MA LTX20H-BS; MA LTX20HL-BS; MA LTX20L-BS	MS LTX20-4	MH HVT-1	MG LTX20-3; MH HVTG20H-3	
HARLEY-DAVIDSON	SPORTSTER (1001cc -)	1199	1200 Sportster Sport   KW: 45/PS: 61   1995 - 2002		MA LTX20-BS; MA LTX20HL-BS; MA LTX20L-BS		MH HVT-1	MG LTX20-3; MH HVTG20H-3	
HARLEY-DAVIDSON	SPORTSTER (1001cc -)	1199	1200 Sportster Custom   KW: 45/PS: 61   1995 -		MA LTX20H-BS; MA LTX20HL-BS; MA LTX20L-BS	MS LTX20-4	MH HVT-1	MG LTX20-3; MH HVTG20H-3	
HARLEY-DAVIDSON	SPORTSTER (1001cc -)	1199	1200 Sportster   KW: 45/PS: 61   1995 -		MA LTX20H-BS; MA LTX20HL-BS; MA LTX20L-BS	MS LTX20-4	MH HVT-1	MG LTX20-3; MH HVTG20H-3	
HARLEY-DAVIDSON	SPORTSTER (1001cc -)	1199	1200 Sportster Sport   KW: 47/PS: 64   1995 -		MA LTX20HL-BS; MA LTX20L-BS		MH HVT-1	MH HVTG20H-3; MG LTX20-3	
HARLEY-DAVIDSON	SPORTSTER (1001cc -)	1199	1200 Sportster Custom   KW: 25/PS: 34   1995 - 1999		MA LTX20-BS; MA LTX20H-BS; MA LTX20HL-BS; MA LTX20L-BS	MS LTX20-4	MH HVT-1	MG LTX20-3; MH HVTG20H-3	
HARLEY-DAVIDSON	SPORTSTER (1001cc -)	1199	1200 Sportster   KW: 25/PS: 34   1995 - 1999		MA LTX20-BS; MA LTX20H-BS; MA LTX20HL-BS; MA LTX20L-BS	MS LTX20-4	MH HVT-1	MG LTX20-3; MH HVTG20H-3	
HARLEY-DAVIDSON	SPORTSTER (1001cc -)	1199	1200 Sportster Sport   KW: 36/PS: 49   1995 - 1997		MA LTX20-BS; MA LTX20H-BS; MA LTX20HL-BS; MA LTX20L-BS	MS LTX20-4	MH HVT-1	MG LTX20-3; MH HVTG20H-3	
HARLEY-DAVIDSON	SPORTSTER (1001cc -)	1199	1200 Sportster Custom   KW: 37/PS: 50   1995 -		MA LTX20H-BS; MA LTX20HL-BS; MA LTX20L-BS	MS LTX20-4	MH HVT-1	MG LTX20-3; MH HVTG20H-3	
HARLEY-DAVIDSON	SPORTSTER (1001cc -)	1199	1200 Sportster   KW: 47/PS: 64   1987 -		MA LTX20-BS; MA LTX20H-BS	MS LTX20-4	MH HVT-1		
HARLEY-DAVIDSON	SPORTSTER (1001cc -)	1199	1200 Sportster Custom   KW: 47/PS: 64   1995 -		MA LTX20H-BS; MA LTX20HL-BS; MA LTX20L-BS	MS LTX20-4	MH HVT-1	MG LTX20-3; MH HVTG20H-3	
HARLEY-DAVIDSON	SPORTSTER (1001cc -)	1199	1200 Sportster Custom (XL1200C)   KW: 24/PS: 34   2006 -		MA LTX14L-BS		MH HVT-1; MH HVT-3	MH HVTG20H-3; MH HVTG14H-3	
HARLEY-DAVIDSON	SPORTSTER (1001cc -)	1200	1200 Sportster Sport   KW: 37/PS: 50   1995 -		MA LTX20HL-BS; MA LTX20L-BS		MH HVT-1	MH HVTG20H-3; MG LTX20-3	
HARLEY-DAVIDSON	SPORTSTER (1001cc -)	1200	1200 Sportster Sport   KW: 43/PS: 58   1995 -		MA LTX20HL-BS; MA LTX20L-BS		MH HVT-1	MH HVTG20H-3; MG LTX20-3	
HARLEY-DAVIDSON	SPORTSTER (1001cc -)	1200	1200 Sportster   KW: 37/PS: 50   1987 -		MA LTX20-BS; MA LTX20H-BS	MS LTX20-4	MH HVT-1		





Marke	Modell	CC	Typ   KW/PS   Jahr	DRY + Acid	AGM	SLA	HVT	GEL	Lithium
HARLEY-DAVIDSON	SPORTSTER (1001cc -)	1200	1200 Sportster   KW: 43/PS: 58   1987 -		MA LTX20-BS; MA LTX20H-BS	MS LTX20-4	MH HVT-1		
HARLEY-DAVIDSON	SPORTSTER (1001cc -)	1200	1200 Sportster Custom   KW: 43/PS: 58   1995 -		MA LTX20HL-BS; MA LTX20L-BS		MH HVT-1	MH HVTG20H-3; MG LTX20-3	
HARLEY-DAVIDSON	SPORTSTER (1001cc -)	1202	1200 Sportster Seventy two   KW: 49/PS: 67   2012 - 2013		MA LTX14L-BS		MH HVT-3	MH HVTG14H-3	
HARLEY-DAVIDSON	SPORTSTER (1001cc -)	1202	1200 Sportster Custom Lim.Edit.   KW: 49/PS: 67   2012 -		MA LTX14L-BS		MH HVT-3	MH HVTG14H-3	
HARLEY-DAVIDSON	SPORTSTER (1001cc -)	1202	1200 Sportster Roadster   KW: 49/PS: 67   2004 - 2008		MA LTX14L-BS		MH HVT-1; MH HVT-3	MH HVTG14H-3	
HARLEY-DAVIDSON	SPORTSTER (1001cc -)	1202	1200 Sportster Low   KW: 49/PS: 67   2006 - 2009		MA LTX14L-BS		MH HVT-1; MH HVT-3	MH HVTG14H-3	
HARLEY-DAVIDSON	SPORTSTER (1001cc -)	1202	1200 Sportster Nightster   KW: 49/PS: 67   2007 - 2012		MA LTX14L-BS		MH HVT-3	MH HVTG14H-3	
HARLEY-DAVIDSON	SPORTSTER (1001cc -)	1202	1200 Sportster Forty Eight   KW: 49/PS: 67   2011 - 2013		MA LTX14L-BS		MH HVT-3	MH HVTG14H-3	
HARLEY-DAVIDSON	SPORTSTER (1001cc -)	1202	1200 Sportster Custom   KW: 49/PS: 67   2004 - 2013		MA LTX14L-BS		MH HVT-1; MH HVT-3	MH HVTG14H-3	
HARLEY-DAVIDSON	SPORTSTER (1001cc -)	1202	1200 Sportster Custom (XL2)   KW: 50/PS: 68   2015 -		MA LTX14L-BS		MH HVT-1; MH HVT-3	MH HVTG20H-3; MH HVTG14H-3	
HARLEY-DAVIDSON	SPORTSTER (1001cc -)	1202	1200 Sportster Custom (XL2)   KW: 34/PS: 46   2015 -		MA LTX14L-BS		MH HVT-1; MH HVT-3	MH HVTG20H-3; MH HVTG14H-3	
HARLEY-DAVIDSON	SPORTSTER (1001cc -)	1202	1200 Sportster Low (XL1200L)   KW: 24/PS: 33   2006 -		MA LTX14L-BS		MH HVT-1; MH HVT-3	MH HVTG20H-3; MH HVTG14H-3	
HARLEY-DAVIDSON	SPORTSTER (1001cc -)	1202	1200 Sportster Nightster   KW: 25/PS: 34   2007 - 2012		MA LTX14L-BS		MH HVT-1; MH HVT-3	MH HVTG20H-3; MH HVTG14H-3	
HARLEY-DAVIDSON	SPORTSTER (1001cc -)	1202	1200 Sportster Custom (XL2)   KW: 33/PS: 45   2012 -		MA LTX14L-BS		MH HVT-1; MH HVT-3	MH HVTG20H-3; MH HVTG14H-3	
HARLEY-DAVIDSON	SPORTSTER (1001cc -)	1202	1200 Sportster Forty Eight (XL2)   KW: 50/PS: 68   2013 -		MA LTX14L-BS		MH HVT-1; MH HVT-3	MH HVTG20H-3; MH HVTG14H-3	
HARLEY-DAVIDSON	SPORTSTER (1001cc -)	1202	1200 Sportster SuperLow (XL2)   KW: 50/PS: 68   2013 -		MA LTX14L-BS		MH HVT-1; MH HVT-3	MH HVTG20H-3; MH HVTG14H-3	
HARLEY-DAVIDSON	SPORTSTER (1001cc -)	1202	1200 Sportster Custom Limited (XL2)   KW: 50/PS: 68   2013 -		MA LTX14L-BS		MH HVT-1; MH HVT-3	MH HVTG20H-3; MH HVTG14H-3	
HARLEY-DAVIDSON	SPORTSTER (1001cc -)	1202	1200 Sportster Seventy two   KW: 49/PS: 67   2014 -		MA LTX14L-BS		MH HVT-3	MH HVTG14H-3	
HARLEY-DAVIDSON	SPORTSTER (1001cc -)	1202	1200 Sportster Roadster   KW: 49/PS: 67   2009 -		MA LTX14L-BS		MH HVT-3	MH HVTG14H-3	
HARLEY-DAVIDSON	SPORTSTER (1001cc -)	1202	1200 Sportster Roadster   KW: 34/PS: 48   2009 -		MA LTX14L-BS		MH HVT-3	MH HVTG14H-3	
HARLEY-DAVIDSON	SPORTSTER (1001cc -)	1202	1200 Sportster Forty Eight   KW: 49/PS: 67   2016 -		MA LTX14L-BS		MH HVT-3	MH HVTG14H-3	
HARLEY-DAVIDSON	SPORTSTER (1001cc -)	1202	1200 Sportster SuperLow T   KW: 50/PS: 68   2016 -		MA LTX14L-BS		MH HVT-1; MH HVT-3	MH HVTG14H-3	
HARLEY-DAVIDSON	SPORTSTER (1001cc -)	1202	1200 Sportster Custom   KW: 50/PS: 68   2016 -		MA LTX14L-BS		MH HVT-1; MH HVT-3	MH HVTG14H-3	
HARLEY-DAVIDSON	SPORTSTER (1001cc -)	1252	1250 Sportster S (RA1)   KW: 90/PS: 122   2021 -				MH HVT-3		
HARLEY-DAVIDSON	SPORTSTER (883cc - 1000cc)	883	883 Sportster   KW: 24/PS: 33   1994 - 2000	MD LB16B	MA LTX20HL-BS; MA LTX20L-BS		MH HVT-1; MH HVT-3; MH HVT-5	MG LTX20-3; MH HVTG14H-3; MG LB16-4; MH HVTG20H-3	
HARLEY-DAVIDSON	SPORTSTER (883cc - 1000cc)	883	883 Sportster Custom 53   KW: 24/PS: 33   1998 - 2000		MA LTX20HL-BS; MA LTX20L-BS		MH HVT-1; MH HVT-3	MG LTX20-3; MH HVTG14H-3; MH HVTG20H-3	
HARLEY-DAVIDSON	SPORTSTER (883cc - 1000cc)	883	883 Sportster   KW: 24/PS: 33   2000 -		MA LTX20HL-BS	MS LTX20-3	MH HVT-3	MH HVTG14H-3	
HARLEY-DAVIDSON	SPORTSTER (883cc - 1000cc)	883	883 Sportster Custom 53   KW: 24/PS: 33   2000 -		MA LTX20HL-BS	MS LTX20-3	MH HVT-3	MH HVTG14H-3	
HARLEY-DAVIDSON	SPORTSTER (883cc - 1000cc)	883	883 Sportster Hugger   KW: 24/PS: 33   2000 -		MA LTX20HL-BS	MS LTX20-3	MH HVT-3	MH HVTG14H-3	
HARLEY-DAVIDSON	SPORTSTER (883cc - 1000cc)	883	883 Sportster   KW: 25/PS: 34   1999 -		MA LTX20HL-BS; MA LTX20L-BS		MH HVT-1; MH HVT-3	MG LTX20-3; MH HVTG14H-3; MH HVTG20H-3	



Marke	Modell	CC	Typ   KW/PS   Jahr	DRY + Acid	AGM	SLA	HVT	GEL	Lithium
HARLEY-DAVIDSON	SPORTSTER (883cc - 1000cc)	883	883 Sportster Custom 53   KW: 25/PS: 34   1999 -		MA LTX20HL-BS; MA LTX20L-BS		MH HVT-1; MH HVT-3	MG LTX20-3; MH HVTG14H-3; MH HVTG20H-3	
HARLEY-DAVIDSON	SPORTSTER (883cc - 1000cc)	883	883 Sportster Hugger   KW: 25/PS: 34   1999 -		MA LTX20HL-BS; MA LTX20L-BS		MH HVT-1; MH HVT-3	MG LB16-4; MH HVTG20H-3	
HARLEY-DAVIDSON	SPORTSTER (883cc - 1000cc)	883	883 Sportster   KW: 20/PS: 27   1986 - 1987	MD LB16B	MA LTX20H-BS	MS LTX20-4	MH HVT-1; MH HVT-5	MG LB16-4; MH HVTG20H-3	
HARLEY-DAVIDSON	SPORTSTER (883cc - 1000cc)	883	883 Sportster Hugger   KW: 34/PS: 46   1986 - 1993	MD LB16B	MA LTX20H-BS	MS LTX20-4	MH HVT-1; MH HVT-5	MG LB16-4; MH HVTG20H-3	
HARLEY-DAVIDSON	SPORTSTER (883cc - 1000cc)	883	883 Sportster   KW: 34/PS: 46   1986 - 1993	MD LB16B	MA LTX20H-BS	MS LTX20-4	MH HVT-1; MH HVT-5	MG LB16-4; MH HVTG20H-3	
HARLEY-DAVIDSON	SPORTSTER (883cc - 1000cc)	883	883 Sportster Deluxe   KW: 34/PS: 46   1986 -	MD LB16B	MA LTX20H-BS	MS LTX20-4	MH HVT-1; MH HVT-5	MG LB16-4; MH HVTG20H-3	
HARLEY-DAVIDSON	SPORTSTER (883cc - 1000cc)	883	883 Sportster Deluxe   KW: 35/PS: 48   1986 -	MD LB16B	MA LTX20H-BS	MS LTX20-4	MH HVT-1; MH HVT-5	MG LB16-4; MH HVTG20H-3	
HARLEY-DAVIDSON	SPORTSTER (883cc - 1000cc)	883	883 Sportster Hugger   KW: 35/PS: 48   1986 -	MD LB16B	MA LTX20H-BS	MS LTX20-4	MH HVT-1; MH HVT-5	MG LB16-4; MH HVTG20H-3	
HARLEY-DAVIDSON	SPORTSTER (883cc - 1000cc)	883	883 Sportster   KW: 35/PS: 48   1986 -	MD LB16B	MA LTX20H-BS	MS LTX20-4	MH HVT-1; MH HVT-5	MG LB16-4; MH HVTG20H-3	
HARLEY-DAVIDSON	SPORTSTER (883cc - 1000cc)	883	883 Sportster Custom 53   KW: 36/PS: 49   1998 - 2002		MA LTX20HL-BS; MA LTX20L-BS		MH HVT-1	MH HVTG20H-3; MG LTX20-3	
HARLEY-DAVIDSON	SPORTSTER (883cc - 1000cc)	883	883 Sportster   KW: 36/PS: 49   1986 - 2002	MD LB16B	MA LTX20HL-BS; MA LTX20L-BS		MH HVT-1; MH HVT-5	MG LTX20-3; MH HVTG20H-3; MG LB16-4	
HARLEY-DAVIDSON	SPORTSTER (883cc - 1000cc)	883	883 Sportster Hugger   KW: 36/PS: 49   1986 - 2002	MD LB16B	MA LTX20HL-BS; MA LTX20L-BS		MH HVT-1; MH HVT-5	MG LTX20-3; MH HVTG20H-3; MG LB16-4	
HARLEY-DAVIDSON	SPORTSTER (883cc - 1000cc)	883	883 Sportster Hugger (XLH)   KW: 39/PS: 53   1987 - 2003	MD LB16B	MA LTX20HL-BS; MA LTX20L-BS		MH HVT-1; MH HVT-5	MG LTX20-3; MH HVTG20H-3; MG LB16-4	
HARLEY-DAVIDSON	SPORTSTER (883cc - 1000cc)	883	883 Sportster Low   KW: 39/PS: 53   2004 - 2010		MA LTX14L-BS		MH HVT-3	MH HVTG14H-3	
HARLEY-DAVIDSON	SPORTSTER (883cc - 1000cc)	883	883 Sportster Roadster   KW: 39/PS: 53   2005 - 2013		MA LTX14L-BS		MH HVT-3	MH HVTG14H-3	
HARLEY-DAVIDSON	SPORTSTER (883cc - 1000cc)	883	883 Sportster Custom 53   KW: 39/PS: 53   1998 - 2002		MA LTX20HL-BS; MA LTX20L-BS		MH HVT-1; MH HVT-3	MG LTX20-3; MH HVTG14H-3; MH HVTG20H-3	
HARLEY-DAVIDSON	SPORTSTER (883cc - 1000cc)	883	883 Sportster SuperLow   KW: 39/PS: 53   2010 - 2013		MA LTX14L-BS		MH HVT-3	MH HVTG14H-3	
HARLEY-DAVIDSON	SPORTSTER (883cc - 1000cc)	883	883 Sportster Custom   KW: 39/PS: 53   2005 - 2011		MA LTX14L-BS		MH HVT-3	MH HVTG14H-3	
HARLEY-DAVIDSON	SPORTSTER (883cc - 1000cc)	883	883 Sportster Roadster   KW: 39/PS: 53   2001 - 2002		MA LTX20HL-BS; MA LTX20L-BS		MH HVT-1; MH HVT-3	MG LTX20-3; MH HVTG14H-3; MH HVTG20H-3	
HARLEY-DAVIDSON	SPORTSTER (883cc - 1000cc)	883	883 Sportster   KW: 39/PS: 53   1987 - 2003	MD LB16B	MA LTX20HL-BS; MA LTX20L-BS		MH HVT-1; MH HVT-5	MG LTX20-3; MH HVTG20H-3; MG LB16-4	
HARLEY-DAVIDSON	SPORTSTER (883cc - 1000cc)	883	883 Sportster Custom 53   KW: 40/PS: 54   2004 - 2004		MA LTX14L-BS		MH HVT-3	MH HVTG14H-3	
HARLEY-DAVIDSON	SPORTSTER (883cc - 1000cc)	883	883 Sportster Custom   KW: 40/PS: 54   2005 - 2006		MA LTX14L-BS		MH HVT-3	MH HVTG14H-3	
HARLEY-DAVIDSON	SPORTSTER (883cc - 1000cc)	883	883 Sportster Low   KW: 40/PS: 54   2004 - 2006		MA LTX14L-BS		MH HVT-3	MH HVTG14H-3	
HARLEY-DAVIDSON	SPORTSTER (883cc - 1000cc)	883	883 Sportster Roadster   KW: 40/PS: 54   2005 - 2006		MA LTX14L-BS		MH HVT-3	MH HVTG14H-3	
HARLEY-DAVIDSON	SPORTSTER (883cc - 1000cc)	883	883 N Sportster Iron (XL)   KW: 39/PS: 53   2009 - 2013		MA LTX14L-BS		MH HVT-3	MH HVTG14H-3	
HARLEY-DAVIDSON	SPORTSTER (883cc - 1000cc)	883	883 Sportster   KW: 39/PS: 53   2004 -		MA LTX14L-BS		MH HVT-3	MH HVTG14H-3	
HARLEY-DAVIDSON	SPORTSTER (883cc - 1000cc)	883	883 Sportster   KW: 40/PS: 54   2004 - 2010		MA LTX14L-BS		MH HVT-3	MH HVTG14H-3	
HARLEY-DAVIDSON	SPORTSTER (883cc - 1000cc)	883	883 N Sportster Iron (XL)   KW: 25/PS: 34   2009 -		MA LTX14L-BS		MH HVT-3	MH HVTG14H-3	
HARLEY-DAVIDSON	SPORTSTER (883cc - 1000cc)	883	883 Sportster Roadster   KW: 39/PS: 53   2014 -		MA LTX14L-BS		MH HVT-3	MH HVTG14H-3	
HARLEY-DAVIDSON	SPORTSTER (883cc - 1000cc)	883	883 Sportster SuperLow (XL2)   KW: 39/PS: 53   2015 -		MA LTX14L-BS		MH HVT-3	MH HVTG14H-3	
HARLEY-DAVIDSON	SPORTSTER (883cc - 1000cc)	883	883 Sportster SuperLow (XL2)   KW: 33/PS: 45   2015 -		MA LTX14L-BS		MH HVT-3	MH HVTG14H-3	
HARLEY-DAVIDSON	SPORTSTER (883cc - 1000cc)	883	883 Sportster (XL883C)   KW: 25/PS: 34   2006 -		MA LTX14L-BS		MH HVT-1; MH HVT-3	MH HVTG20H-3; MH HVTG14H-3	



Marke	Modell	CC	Typ   KW/PS   Jahr	DRY + Acid	AGM	SLA	HVT	GEL	Lithium
HARLEY-DAVIDSON	SPORTSTER (883cc - 1000cc)	883	883 Sportster Low (XL883L)   KW: 25/PS: 34   2006 -		MA LTX14L-BS		MH HVT-1; MH HVT-3	MH HVTG20H-3; MH HVTG14H-3	
HARLEY-DAVIDSON	SPORTSTER (883cc - 1000cc)	883	883 Sportster Roadster   KW: 34/PS: 46   2005 - 2014		MA LTX14L-BS		MH HVT-3	MH HVTG14H-3	
HARLEY-DAVIDSON	SPORTSTER (883cc - 1000cc)	883	883 Sportster SuperLow   KW: 39/PS: 53   2016 -		MA LTX14L-BS		MH HVT-1; MH HVT-3	MH HVTG14H-3	
HARLEY-DAVIDSON	SPORTSTER (883cc - 1000cc)	975	975 Sportster Nightster (RB1)   KW: 66/PS: 90   2022 -				MH HVT-3		
HARLEY-DAVIDSON	SPORTSTER (883cc - 1000cc)	975	975 Sportster Nightster (RB1-R)   KW: 33/PS: 45   2022 -				MH HVT-3		
HARLEY-DAVIDSON	SPORTSTER (883cc - 1000cc)	998	1000 Sportster (XLCH)   KW: 44/PS: 60   1978 - 1985	MD LB16B; MD LB7-A		MS LB7-4	MH HVT-3; MH HVT-5	MG LB16-4; MH HVTG14H-3	
HARLEY-DAVIDSON	SPORTSTER (883cc - 1000cc)	998	1000 Sportster (XLH)   KW: 36/PS: 49   1978 - 1985	MD LB16B	MA LTX20H-BS	MS LTX20-4	MH HVT-3; MH HVT-5	MG LB16-4; MH HVTG14H-3	
HARLEY-DAVIDSON	SPORTSTER (883cc - 1000cc)	998	1000 Sportster Roadster (XLS)   KW: 44/PS: 60   1979 - 1981	MD LB16B			MH HVT-5; MH HVT-3	MH HVTG14H-3	
HARLEY-DAVIDSON	SPORTSTER (883cc - 1000cc)	998	1000 Sportster (XLX)   KW: 36/PS: 49   1983 - 1985	MD LB16B	MA LTX20H-BS	MS LTX20-4	MH HVT-3; MH HVT-5	MG LB16-4; MH HVTG14H-3	
HARLEY-DAVIDSON	STREET	749	Street 750 (XG1)   KW: 42/PS: 57   2015 -		MA LTX14L-BS		MH HVT-3	MH HVTG14H-3	
HARLEY-DAVIDSON	STREET	749	Street 750 (XG1)   KW: 33/PS: 45   2015 -		MA LTX14L-BS		MH HVT-3	MH HVTG14H-3	
HARLEY-DAVIDSON	STREET	749	Street 750 (XG1)   KW: 43/PS: 59   2014 -		MA LTX14L-BS		MH HVT-3; MH HVT-8	MH HVTG14H-3	
HARLEY-DAVIDSON	STREET	749	Street Rod (XG1)   KW: 52/PS: 71   2017 -		MA LTX14L-BS		MH HVT-3	MH HVTG14H-3	
HARLEY-DAVIDSON	STREET GLIDE	1449	1450 Street Glide   KW: 52/PS: 71   2005 - 2006				MH HVT-2		
HARLEY-DAVIDSON	STREET GLIDE	1584	1600 Street Glide (FLHX)   KW: 57/PS: 78   2007 - 2008				MH HVT-1; MH HVT-2	MH HVTG30H-3	
HARLEY-DAVIDSON	STREET GLIDE	1584	1600 Street Glide (FLHX)   KW: 60/PS: 82   2007 - 2011				MH HVT-1; MH HVT-2	MH HVTG30H-3	
HARLEY-DAVIDSON	STREET GLIDE	1690	1700 Street Glide (FL2)   KW: 62/PS: 84   2011 - 2013				MH HVT-2	MG L60-N30-3; MH HVTG30H-3	
HARLEY-DAVIDSON	STREET GLIDE	1690	1700 Street Glide (FLHX)   KW: 33/PS: 45   2013 -				MH HVT-2	MG L60-N30-3; MH HVTG30H-3	
HARLEY-DAVIDSON	STREET GLIDE	1690	1700 Street Glide Special (FL3)   KW: 64/PS: 87   2013 -				MH HVT-2		
HARLEY-DAVIDSON	STREET GLIDE	1745	1750 Street Glide Special   KW: 66/PS: 90   2016 -				MH HVT-2		
HARLEY-DAVIDSON	STREET GLIDE	1804	1800 Street Glide CVO (FLHXSE)   KW: 72/PS: 98   2009 -				MH HVT-1; MH HVT-2	MH HVTG30H-3	
HARLEY-DAVIDSON	STREET GLIDE	1804	1800 Street Glide CVO (FLHXSE)   KW: 62/PS: 84   2011 - 2011				MH HVT-1; MH HVT-2	MH HVTG30H-3	
HARLEY-DAVIDSON	STREET GLIDE	1868	1870 Street Glide Special (FL3)   KW: 66/PS: 90   2019 -		MA LTX20HL-BS	MS LTX20-3			
HARLEY-DAVIDSON	STREET GLIDE	1868	1870 Street Glide Special (FLXS, FL3)   KW: 69/PS: 94   2021 -				MH HVT-2		
HARLEY-DAVIDSON	STREET GLIDE	1923	1870 Street Glide ST   KW: 77/PS: 105   2021 -				MH HVT-2		
HARLEY-DAVIDSON	STREET GLIDE	1923	1870 Street Glide CVO   KW: 77/PS: 105   2021 -				MH HVT-2		
HARLEY-DAVIDSON	STREET ROD	1131	1130 Street Rod (VRSCR)   KW: 89/PS: 121   2005 - 2007		MA LTX14-BS	MS LT14B-4	MH HVT-1	MH HVTG20H-3	
HARLEY-DAVIDSON	STREET ROD	1131	1130 Street Rod (VRSCR)   KW: 73/PS: 99   2006 - 2007		MA LTX14-BS	MS LT14B-4	MH HVT-1	MH HVTG20H-3	
HARLEY-DAVIDSON	STURGIS	1338	1340 Sturgis (FXB)   KW: 49/PS: 67   1980 - 1982		MA LTX20H-BS	MS LTX20-4	MH HVT-1		
HARLEY-DAVIDSON	SUPER GLIDE	1338	1340 Super Glide   KW: 33/PS: 45   1987 -	MD LB16B	MA LTX20H-BS	MS LTX20-4	MH HVT-1; MH HVT-5	MG LB16-4	
HARLEY-DAVIDSON	SUPER GLIDE	1338	1340 Super Glide   KW: 36/PS: 49   1987 - 1993	MD LB16B	MA LTX20H-BS	MS LTX20-4	MH HVT-1; MH HVT-5	MG LB16-4	
HARLEY-DAVIDSON	SUPER GLIDE	1338	1340 Super Glide   KW: 43/PS: 58   1987 -	MD LB16B	MA LTX20H-BS	MS LTX20-4	MH HVT-1; MH HVT-5	MG LB16-4	

Marke	Modell	CC	Typ   KW/PS   Jahr	DRY + Acid	AGM	SLA	HVT	GEL	Lithium
HARLEY-DAVIDSON	SUPER GLIDE	1338	1340 Super Glide (FXR)   KW: 49/PS: 67   1982 - 1983	MD LB16B	MA LTX20H-BS	MS LTX20-4	MH HVT-1; MH HVT-5	MG LB16-4	
HARLEY-DAVIDSON	SUPER GLIDE	1449	1450 Super Glide FXDI35 35th Anniversary   KW: 54/PS: 73   2005 - 2006		MA LTX20HL-BS	MS LTX20-3	MH HVT-1		
HARLEY-DAVIDSON	TOUR GLIDE	1338	1340 Tour Glide Classic   KW: 43/PS: 58   1987 -		MA LTX24HL-BS	MS LTX24H-3	MH HVT-6		
HARLEY-DAVIDSON	TOUR GLIDE	1338	1340 Tour Glide Classic   KW: 46/PS: 63   1987 -		MA LTX24HL-BS	MS LTX24H-3	MH HVT-6		
HARLEY-DAVIDSON	TOUR GLIDE	1338	1340 Tour Glide Classic   KW: 47/PS: 64   1987 -		MA LTX24HL-BS	MS LTX24H-3	MH HVT-6		
HARLEY-DAVIDSON	TOUR GLIDE	1338	1340 Tour Glide Classic   KW: 37/PS: 50   1987 -		MA LTX24HL-BS	MS LTX24H-3	MH HVT-6		
HARLEY-DAVIDSON	TOUR GLIDE	1338	1340 Tour Glide (FLT)   KW: 52/PS: 71   1979 -			MS LTX24H-3	MH HVT-6		
HARLEY-DAVIDSON	TOUR GLIDE	1338	1340 Tour Glide Classic (FLTC)   KW: 49/PS: 67   1982 - 1984			MS LTX24H-3	MH HVT-6		
HARLEY-DAVIDSON	ULTRA	1745	1750 Ultra Limited   KW: 67/PS: 91   2016 -				MH HVT-2		
HARLEY-DAVIDSON	ULTRA	1745	1750 Ultra Limited Low   KW: 67/PS: 91   2016 -				MH HVT-2		
HARLEY-DAVIDSON	ULTRA	1868	1870 Ultra Limited (FL3)   KW: 66/PS: 90   2018 -				MH HVT-2		
HARLEY-DAVIDSON	ULTRA	1868	1870 Ultra Limited (FL3)   KW: 65/PS: 88   2021 -				MH HVT-2		
HARLEY-DAVIDSON	ULTRA CLASSIC	1338	Ultra Classic Electra Glide   KW: 37/PS: 50   1988 -		MA LTX24HL-BS	MS LTX24H-3	MH HVT-6		
HARLEY-DAVIDSON	ULTRA CLASSIC	1338	Ultra Classic Tour Glide   KW: 37/PS: 50   1988 -		MA LTX24HL-BS	MS LTX24H-3	MH HVT-6		
HARLEY-DAVIDSON	ULTRA CLASSIC	1338	Ultra Classic Electra Glide   KW: 37/PS: 50   1995 -		MA LTX24HL-BS		MH HVT-2		
HARLEY-DAVIDSON	ULTRA CLASSIC	1338	Ultra Classic Electra Glide   KW: 44/PS: 60   1988 - 1997		MA LTX24HL-BS	MS LTX24H-3	MH HVT-6		
HARLEY-DAVIDSON	ULTRA CLASSIC	1338	Ultra Classic Electra Glide   KW: 44/PS: 60   1995 - 1998		MA LTX24HL-BS		MH HVT-6		
HARLEY-DAVIDSON	ULTRA CLASSIC	1338	Ultra Classic Electra Glide   KW: 46/PS: 63   1988 - 1993		MA LTX24HL-BS	MS LTX24H-3	MH HVT-6		
HARLEY-DAVIDSON	ULTRA CLASSIC	1338	Ultra Classic Tour Glide   KW: 46/PS: 63   1988 -		MA LTX24HL-BS	MS LTX24H-3	MH HVT-6		
HARLEY-DAVIDSON	ULTRA CLASSIC	1338	Ultra Classic Tour Glide   KW: 47/PS: 64   1988 -		MA LTX24HL-BS	MS LTX24H-3	MH HVT-6		
HARLEY-DAVIDSON	ULTRA CLASSIC	1338	Ultra Classic Electra Glide   KW: 47/PS: 64   1995 -		MA LTX24HL-BS		MH HVT-2		
HARLEY-DAVIDSON	ULTRA CLASSIC	1338	Ultra Classic Electra Glide   KW: 47/PS: 64   1988 -		MA LTX24HL-BS	MS LTX24H-3	MH HVT-6		
HARLEY-DAVIDSON	ULTRA CLASSIC	1338	Ultra Classic Electra Glide   KW: 46/PS: 63   1995 -		MA LTX24HL-BS		MH HVT-2		
HARLEY-DAVIDSON	ULTRA CLASSIC	1449	Ultra Classic Electra Glide   KW: 50/PS: 67   1999 -				MH HVT-2		
HARLEY-DAVIDSON	ULTRA CLASSIC	1449	Ultra Classic Electra Glide   KW: 52/PS: 71   2004 - 2006				MH HVT-2		
HARLEY-DAVIDSON	ULTRA CLASSIC	1584	Ultra Classic Electra Glide   KW: 57/PS: 78   2006 - 2007				MH HVT-1; MH HVT-2	MH HVTG30H-3	
HARLEY-DAVIDSON	ULTRA CLASSIC	1584	Ultra Classic Electra Glide   KW: 60/PS: 82   2006 - 2010				MH HVT-1; MH HVT-2	MH HVTG30H-3	
HARLEY-DAVIDSON	ULTRA CLASSIC	1690	Ultra Classic Electra Glide   KW: 62/PS: 84   2011 - 2013				MH HVT-2		
HARLEY-DAVIDSON	V-ROD	1131	1130 V-Rod (VRSCA)   KW: 86/PS: 117   2001 - 2007				MH HVT-3; MH HVT-8	MG LTX14-4; MH HVTG14H-3	
HARLEY-DAVIDSON	V-ROD	1131	1130 V-Rod (VRSCAW)   KW: 73/PS: 99   2007 - 2007				MH HVT-3; MH HVT-8	MG LTX14-4; MH HVTG14H-3	



Marke	Modell	CC	Typ   KW/PS   Jahr	DRY + Acid	AGM	SLA	HVT	GEL	Lithium
HARLEY-DAVIDSON	V-ROD	1131	1130 V-Rod Black Jack (VRSCB)   KW: 73/PS: 99   2004 - 2005				MH HVT-3; MH HVT-8	MG LTX14-4; MH HVTG14H-3	
HARLEY-DAVIDSON	V-ROD	1131	1130 V-Rod Night Rod Special (VRSCDX)   KW: 89/PS: 121   2006 -		MA LTX14-BS	MS LT14B-4	MH HVT-3	MH HVTG14H-3	
HARLEY-DAVIDSON	V-ROD	1131	1130 V-Rod Night Rod (VRSCD)   KW: 78/PS: 106   2006 -		MA LTX14-BS	MS LT14B-4	MH HVT-3	MH HVTG14H-3	
HARLEY-DAVIDSON	V-ROD	1131	1130 V-Rod (VRSCA)   KW: 77/PS: 105   2001 - 2007				MH HVT-3; MH HVT-8	MG LTX14-4; MH HVTG14H-3	
HARLEY-DAVIDSON	V-ROD	1246	1250 V-Rod Muscle (VRSCF)   KW: 89/PS: 121   2008 - 2013				MH HVT-1		
HARLEY-DAVIDSON	V-ROD	1246	1250 V-Rod (VRSCAW)   KW: 92/PS: 125   2007 -				MH HVT-1		
HARLEY-DAVIDSON	V-ROD	1246	1250 V-Rod 10th Anniversary Edition   KW: 90/PS: 122   2011 - 2012				MH HVT-1		
HARLEY-DAVIDSON	V-ROD	1246	1250 V-Rod Screaming Eagle (VRSCSE)   KW: 92/PS: 125   2005 - 2006				MH HVT-1		
HARLEY-DAVIDSON	WIDE GLIDE	1338	1340 Wide Glide (FXWG)   KW: 42/PS: 57   1980 - 1985		MA LTX20H-BS	MS LTX20-4	MH HVT-1		
HARLEY-DAVIDSON	WIDE GLIDE	1338	1340 Wide Glide (FXWG)   KW: 49/PS: 67   1981 - 1985		MA LTX20H-BS	MS LTX20-4	MH HVT-1		
HARLEY-DAVIDSON	WIDE GLIDE	1690	1690 Wide Glide   KW: 59/PS: 80   2016 -		MA LTX20HL-BS	MS LTX20-3	MH HVT-2		
HARLEY-DAVIDSON	XR	1202	XR 1200 (XR1)   KW: 67/PS: 91   2008 - 2010		MA LTX14L-BS		MH HVT-1; MH HVT-3	MH HVTG20H-3; MH HVTG14H-3	
HARLEY-DAVIDSON	XR	1202	XR 1200 X (XR1)   KW: 67/PS: 91   2010 - 2012		MA LTX14L-BS		MH HVT-1; MH HVT-3	MH HVTG20H-3; MH HVTG14H-3	
HERCULES	FOX	49	Fox 50   KW: 2/PS: 3   1992 - 1993	MD LB5L-B		MS LB5-3		MG LB5-3	ML LFP5
HERCULES	GIPIY	49	Gipsy   KW: 2/PS: 3   1995 - 1996	MD LB4L-B	MA LTX4L-BS	MS SLA 12-4S		MG LTX4-3; MG LB4-3	ML LFP5
HERCULES	K	97	K 105 X   KW: 9/PS: 12   1969 - 1971	MD 6N11A-1B		MS 6N11A			
HERCULES	K	122	K 125 T   KW: 13/PS: 18   1973 - 1975	MD 6N11A-1B		MS 6N11A			
HERCULES	K	122	K 125 S   KW: 13/PS: 17   1975 - 1980	MD 6N11A-1B		MS 6N11A			
HERCULES	K	122	K 125 X   KW: 11/PS: 15   1970 - 1972	MD 6N11A-1B		MS 6N11A			
HERCULES	KX	49	KX 5   KW: 2/PS: 3   1984 -	MD LB4L-B	MA LTX4L-BS	MS SLA 12-4S		MG LTX4-3; MG LB4-3	ML LFP5
HERCULES	KX	49	KX 5   KW: 3/PS: 4   1984 - 1995	MD LB4L-B	MA LTX4L-BS	MS SLA 12-4S		MG LTX4-3; MG LB4-3	ML LFP5
HERCULES	LIMBO	49	Limbo   KW: 1/PS: 1   1995 - 1996	MD LB4L-B	MA LTX4L-BS	MS SLA 12-4S		MG LTX4-3; MG LB4-3	ML LFP5
HERCULES	MX	49	MX 1   KW: 1/PS: 1   1985 - 1996	MD LB4L-B	MA LTX4L-BS	MS SLA 12-4S		MG LB4-3; MG LTX4-3	ML LFP5
HERCULES	PRIMA	48	Prima 3 S   KW: 1/PS: 1   1982 -	MD LB4L-B	MA LTX4L-BS	MS SLA 12-4S		MG LB4-3; MG LTX4-3	ML LFP5
HERCULES	PRIMA	49	Prima 3   KW: 1/PS: 1   1994 -	MD LB4L-B	MA LTX4L-BS	MS SLA 12-4S		MG LB4-3; MG LTX4-3	ML LFP5
HERCULES	PRIMA	49	Prima 3/S   KW: 1/PS: 1   1993 -	MD LB4L-B	MA LTX4L-BS	MS SLA 12-4S		MG LB4-3; MG LTX4-3	ML LFP5
HERCULES	RX	80	RX 9 LC Replica   KW: 6/PS: 8   1985 - 1989	MD LB5L-B		MS LB5-3		MG LB5-3	ML LFP5
HERCULES	RX	80	RX 9 AC   KW: 6/PS: 8   1982 - 1985	MD LB5L-B		MS LB5-3		MG LB5-3	ML LFP5
HERCULES	RX	80	RX 9 LC   KW: 6/PS: 8   1982 - 1985	MD LB5L-B		MS LB5-3		MG LB5-3	ML LFP5
HERCULES	SAMBA	49	Samba SR 50   KW: 3/PS: 4   1993 - 1996	MD LB4L-B	MA LTX4L-BS	MS SLA 12-4S		MG LTX4-3; MG LB4-3	ML LFP5
HERCULES	SAMBA	80	Samba SR 80   KW: 5/PS: 7   1993 - 1996	MD LB5L-B	MA LTX5L-BS	MS LTZ7-S; MS LTX5-3; MS LB5-3		MG LTX5-3; MG LB5-3	ML LFP5
HERCULES	SAMBA	124	Samba SR 125   KW: 6/PS: 8   1993 - 1995	MD LB5L-B		MS LB5-3		MG LB5-3	ML LFP5
HERCULES	SPLINTER	49	Splinter   KW: 2/PS: 3   1995 - 1996	MD LB4L-B	MA LTX4L-BS	MS SLA 12-4S		MG LTX4-3; MG LB4-3	ML LFP5
HERCULES	SR	124	SR 125   KW: 7/PS: 10   1996 - 1996	MD LB5L-B		MS LB5-3		MG LB5-3	ML LFP5
HERCULES	SWING	49	Swing 50   KW: 2/PS: 3   1993 - 1996	MD LB4L-B	MA LTX4L-BS	MS SLA 12-4S		MG LTX4-3; MG LB4-3	ML LFP5
HERCULES	ULTRA	49	Ultra 50   KW: 6/PS: 8   1979 - 1983	MD LB9L-B					ML LFP7Z
HERCULES	ULTRA	49	Ultra 50 RS   KW: 6/PS: 8   1981 - 1983	MD LB9L-B					ML LFP7Z



Marke	Modell	CC	Typ   KW/PS   Jahr	DRY + Acid	AGM	SLA	HVT	GEL	Lithium
HERCULES	ULTRA	80	Ultra 80 AC CHOPPER   KW: 6/PS: 8   1982 - 1983	MD LB9L-B					ML LFP7Z
HERCULES	ULTRA	80	Ultra 80 AC   KW: 6/PS: 8   1982 - 1983	MD LB9L-B					ML LFP7Z
HERCULES	ULTRA	80	Ultra 80 LC CHOPPER   KW: 6/PS: 8   1981 - 1983	MD LB9L-B					ML LFP7Z
HERCULES	ULTRA	80	Ultra 80 LC   KW: 6/PS: 8   1981 - 1983	MD LB9L-B					ML LFP7Z
HERCULES	ULTRA	80	Ultra 80 LC RS   KW: 6/PS: 8   1982 - 1984	MD LB9L-B					ML LFP7Z
HERCULES	ULTRA	80	Ultra 80 AC RS   KW: 6/PS: 8   1982 - 1984	MD LB9L-B					ML LFP7Z
HERCULES	W	294	W 2000   KW: 20/PS: 27   1974 - 1979	MD LB18L-A	MA LTX20HL-BS; MA LTX20L-BS				
HERCULES	ZX	49	ZX 1   KW: 3/PS: 4   1986 -	MD LB4L-B	MA LTX4L-BS	MS SLA 12-4S		MG LB4-3; MG LTX4-3	ML LFP5
HERCULES	ZX	50	ZX 50   KW: 3/PS: 4   1995 - 1996	MD LB4L-B	MA LTX4L-BS	MS SLA 12-4S		MG LB4-3; MG LTX4-3	ML LFP5
HMRacing	CRE	249	CRE 250   KW: 43/PS: 58   2003 -		MA LTX5L-BS	MS LTZ7-S; MS LTX5-3			ML LFP5
HMRacing	CRE	249	CRE F 250 X   KW: 22/PS: 30   2004 - 2010		MA LTX5L-BS	MS LTZ7-S; MS LTX5-3			ML LFP5
HMRacing	CRE	296	CRE F 290 X   KW: 24/PS: 33   2007 - 2008		MA LTX5L-BS	MS LTX5-3			
HMRacing	CRE	296	CRE F 300 X   KW: 25/PS: 34   2004 - 2010		MA LTX5L-BS	MS LTX5-3			
HMRacing	CRM	249	CRM F 250 X   KW: 22/PS: 30   2007 -		MA LTX5L-BS	MS LTZ7-S; MS LTX5-3			ML LFP5
HONDA	ADV	330	ADV 350   KW: 22/PS: 30   2022 -			MS LTZ8V			
HONDA	ANC	124	ANC 125 (JF51)   KW: 8/PS: 11   2013 -		MA LTZ7S-BS	MS LTZ7-S			ML LFP7Z
HONDA	ANF	124	ANF 125 Innova (JC37)   KW: 7/PS: 9   2007 - 2011		MA LTZ7S-BS	MS LTZ7-S			ML LFP7Z
HONDA	C	97	C 100 Dream   KW: 6/PS: 8   1992 - 1997	MD LB4L-B	MA LTX4L-BS	MS SLA 12-4S		MG LB4-3; MG LTX4-3	ML LFP5
HONDA	C	97	C 100 Biz   KW: 4/PS: 6   1998 - 2005	MD LB4L-B	MA LTX4L-BS	MS SLA 12-4S		MG LB4-3; MG LTX4-3	ML LFP5
HONDA	CA	125	CA 125 S Rebel (JC24)   KW: 8/PS: 11   1995 - 1999		MA LTX7L-BS	MS LTZ8V; MS LTX7-3			ML LFP7
HONDA	CB (CB 1 - CB 500)	50	CB 50 J (J)   KW: 1/PS: 2   1978 - 1981	MD 6N2-2A; MD 6N4-2A-4		MS 6N4-2			
HONDA	CB (CB 1 - CB 500)	95	CB 100   KW: 9/PS: 12   1970 - 1974	MD 6N6-3B-1		MS 6N6-3			
HONDA	CB (CB 1 - CB 500)	95	CB 100 N   KW: 9/PS: 12   1980 - 1985	MD 6N6-3B		MS 6N6-3			
HONDA	CB (CB 1 - CB 500)	109	CB 110   KW: 6/PS: 8   2013 -		MA LTZ7S-BS	MS LTZ7-S			ML LFP7Z
HONDA	CB (CB 1 - CB 500)	124	CB 125 T/T2 (CB125T)   KW: 7/PS: 10   1978 - 1986	MD 6N6-3B		MS 6N6-3			
HONDA	CB (CB 1 - CB 500)	124	CB 125 T/T2 (CB125T)   KW: 13/PS: 18   1978 - 1986	MD 6N6-3B		MS 6N6-3			
HONDA	CB (CB 1 - CB 500)	124	CB 125 F (JC74, JC84, JC64)   KW: 8/PS: 11   2015 -		MA LTX7L-BS	MS LTZ8V; MS LTX7-3			ML LFP7
HONDA	CB (CB 1 - CB 500)	124	CB 125 J   KW: 11/PS: 15   1970 - 1976	MD 6N6-3B; MD 6N6-3B-1		#N/B			
HONDA	CB (CB 1 - CB 500)	149	CB 150 R   KW: 12/PS: 16   2012 -	MD LB7L-B					ML LFP7
HONDA	CB (CB 1 - CB 500)	161	CB 160   KW: 12/PS: 16   1965 - 1969	MD LB9B	MA LTX9A-BS	MS LTX9A-4		MG LTX9A-4	ML LFP9
HONDA	CB (CB 1 - CB 500)	174	CB 175   KW: 15/PS: 20   1969 - 1973	MD LB9B	MA LTX9A-BS	MS LTX9A-4		MG LTX9A-4	ML LFP9
HONDA	CB (CB 1 - CB 500)	198	CB 200 B   KW: 13/PS: 18   1974 - 1976	MD LB9B	MA LTX9A-BS	MS LTX9A-4		MG LTX9A-4	ML LFP9
HONDA	CB (CB 1 - CB 500)	239	CB 250 Two-Fifty (MC26)   KW: 13/PS: 18   1995 - 1998		MA LTX7L-BS	MS LTZ8V; MS LTX7-3			ML LFP7
HONDA	CB (CB 1 - CB 500)	245	CB 250 RS (MC02)   KW: 13/PS: 18   1980 - 1985	MD LB9B; MD LB12A-A	MA LTX9A-BS	MS LTX9A-4		MG LB12A-4; MG LTX9A-4	ML LFP14
HONDA	CB (CB 1 - CB 500)	245	CB 250 RS (MC02)   KW: 20/PS: 27   1980 - 1985	MD LB9B; MD LB12A-A	MA LTX9A-BS	MS LTX9A-4		MG LB12A-4; MG LTX9A-4	ML LFP14
HONDA	CB (CB 1 - CB 500)	245	CB 250 N (CB250N)   KW: 13/PS: 18   1979 - 1985	MD LB12A-A		MS LB12A-4		MG LB12A-4	ML LFP14
HONDA	CB (CB 1 - CB 500)	245	CB 250 N (CB250N)   KW: 20/PS: 27   1979 - 1985	MD LB12A-A		MS LB12A-4		MG LB12A-4	ML LFP14
HONDA	CB (CB 1 - CB 500)	247	CB 72   KW: 19/PS: 26   1959 - 1964	MD LB9L-A2		MS LTX9A-3			ML LFP7Z



Marke	Modell	CC	Typ   KW/PS   Jahr	DRY + Acid	AGM	SLA	HVT	GEL	Lithium
HONDA	CB (CB 1 - CB 500)	249	CB 250 G   KW: 20/PS: 27   1974 - 1977	MD LB12A-A		MS LB12A-4		MG LB12A-4	ML LFP14
HONDA	CB (CB 1 - CB 500)	286	CB 300 R (NC55)   KW: 23/PS: 31   2018 -			MS LTZ8V			
HONDA	CB (CB 1 - CB 500)	292	CB 300 R Flex   KW: 20/PS: 27   2013 - 2015		MA LTX7L-BS	MS LTZ8V; MS LTX7-3		MG LTX7-3	ML LFP7
HONDA	CB (CB 1 - CB 500)	305	CB 77   KW: 21/PS: 29   1962 - 1965	MD LB9L-A2		MS LTX9A-3			ML LFP7Z
HONDA	CB (CB 1 - CB 500)	347	CB 350 Four (333)   KW: 25/PS: 34   1972 - 1975	MD LB12A-A; MD LB12A-B		MS LB12A-4		MG LB12A-4	ML LFP14
HONDA	CB (CB 1 - CB 500)	356	CB 360   KW: 25/PS: 34   1974 - 1976	MD LB12A-A		MS LB12A-4		MG LB12A-4	ML LFP14
HONDA	CB (CB 1 - CB 500)	399	CB 400 N (CB400N)   KW: 20/PS: 27   1978 - 1985	MD LB12A-A		MS LB12A-4		MG LB12A-4	ML LFP14
HONDA	CB (CB 1 - CB 500)	399	CB 400 N (CB400N)   KW: 32/PS: 44   1978 - 1985	MD LB12A-A		MS LB12A-4		MG LB12A-4	ML LFP14
HONDA	CB (CB 1 - CB 500)	399	CB 400 Super Four (NC31)   KW: 39/PS: 53   1992 - 1997		MA LTX9-BS	MS LTX9-4; MS LTZ10-S		MG LTX9-4	ML LFP9; ML LFP14
HONDA	CB (CB 1 - CB 500)	399	CB 400 Super Four (NC36)   KW: 39/PS: 53   1997 - 1998		MA LTX9-BS	MS LTX9-4; MS LTZ10-S		MG LTX9-4	ML LFP9; ML LFP14
HONDA	CB (CB 1 - CB 500)	399	CB 400 Super Four (NC39)   KW: 39/PS: 53   1999 - 2007		MA LTX9-BS; MA LTZ10S-BS	MS LTZ10-S; MS LTX9-4		MG LTX9-4; MG LTZ10-S	ML LFP9; ML LFP14
HONDA	CB (CB 1 - CB 500)	399	CB 400 Super Four (NC42)   KW: 39/PS: 53   2007 -		MA LTX9-BS; MA LTZ10S-BS	MS LTZ10-S; MS LTX9-4		MG LTX9-4; MG LTZ10-S	ML LFP9; ML LFP14
HONDA	CB (CB 1 - CB 500)	399	CB 1 (NC27)   KW: 20/PS: 27   1989 - 1991		MA LTX9-BS	MS LTZ10-S; MS LTX9-4			ML LFP9
HONDA	CB (CB 1 - CB 500)	405	CB 400 Four (CB400F)   KW: 27/PS: 37   1975 - 1978	MD LB12A-A		MS LB12A-4		MG LB12A-4	ML LFP14
HONDA	CB (CB 1 - CB 500)	447	CB 450 N (PC14)   KW: 20/PS: 27   1985 -	MD LB12A-A; MD LB12AL-A2				MG LB12A-4	ML LFP14
HONDA	CB (CB 1 - CB 500)	447	CB 450 S (PC14)   KW: 20/PS: 27   1985 -	MD LB14-B2; MD LB12A-A; MD LB12A-B	MA LTX14AH-BS	MS LB12A-4		MG LB12A-4	ML LFP14
HONDA	CB (CB 1 - CB 500)	447	CB 450 S (PC14)   KW: 32/PS: 44   1985 -	MD LB14-B2; MD LB12A-A; MD LB12A-B	MA LTX14AH-BS	MS LB12A-4		MG LB12A-4	ML LFP14
HONDA	CB (CB 1 - CB 500)	447	CB 450 N (PC14)   KW: 32/PS: 44   1985 -	MD LB12A-A; MD LB12AL-A2				MG LB12A-4	ML LFP14
HONDA	CB (CB 1 - CB 500)	447	CB 450 S (PC17)   KW: 20/PS: 27   1986 - 1989	MD LB14-B2; MD LB12A-A; MD LB12A-B	MA LTX14AH-BS	MS LB12A-4		MG LB12A-4	ML LFP14
HONDA	CB (CB 1 - CB 500)	471	CB 500 F (PC58, PC45, PC63)   KW: 35/PS: 48   2013 -		MA LTZ10S-BS	MS LTZ10-S			ML LFP14
HONDA	CB (CB 1 - CB 500)	471	CB 500 X (PC64, PC46, PC59)   KW: 35/PS: 48   2013 -		MA LTZ10S-BS	MS LTZ10-S			ML LFP14
HONDA	CB (CB 1 - CB 500)	494	CB 500 Four   KW: 35/PS: 48   1971 - 1977	MD LB12A-A		MS LB12A-4		MG LB12A-4	ML LFP14
HONDA	CB (CB 1 - CB 500)	499	CB 500 S (PC32)   KW: 25/PS: 34   1998 - 2003		MA LTX9-BS	MS LTX9-4; MS LTZ10-S			ML LFP9; ML LFP14
HONDA	CB (CB 1 - CB 500)	499	CB 500 (PC26)   KW: 25/PS: 34   1993 - 1996		MA LTX9-BS	MS LTX9-4; MS LTZ10-S			ML LFP9; ML LFP14
HONDA	CB (CB 1 - CB 500)	499	CB 500 (PC32)   KW: 25/PS: 34   1996 - 2003		MA LTX9-BS	MS LTX9-4; MS LTZ10-S			ML LFP9; ML LFP14
HONDA	CB (CB 1 - CB 500)	499	CB 500 S (PC32)   KW: 36/PS: 49   1998 - 2003		MA LTX9-BS	MS LTX9-4; MS LTZ10-S			ML LFP9; ML LFP14
HONDA	CB (CB 1 - CB 500)	499	CB 500 (PC26)   KW: 37/PS: 50   1993 - 1996		MA LTX9-BS	MS LTX9-4; MS LTZ10-S			ML LFP9; ML LFP14
HONDA	CB (CB 1 - CB 500)	499	CB 500 (PC32)   KW: 37/PS: 50   1996 - 2003		MA LTX9-BS	MS LTX9-4; MS LTZ10-S			ML LFP9; ML LFP14
HONDA	CB (CB 1 - CB 500)	499	CB 500 S (PC32)   KW: 42/PS: 57   1998 - 2003		MA LTX9-BS	MS LTX9-4; MS LTZ10-S			ML LFP9; ML LFP14
HONDA	CB (CB 1 - CB 500)	499	CB 500 (PC32)   KW: 43/PS: 58   1996 - 2003		MA LTX9-BS	MS LTX9-4; MS LTZ10-S			ML LFP9; ML LFP14
HONDA	CB (CB 1 - CB 500)	499	CB 500 (PC26)   KW: 43/PS: 58   1993 - 1996		MA LTX9-BS	MS LTX9-4; MS LTZ10-S			ML LFP9; ML LFP14
HONDA	CB (CB 1 - CB 500)	499	CB 500   KW: 40/PS: 54   1993 - 2004		MA LTX9-BS	MS LTX9-4; MS LTZ10-S			ML LFP9; ML LFP14
HONDA	CB (CB 550 -)	544	CB 550 K (K37)   KW: 37/PS: 50   1977 - 1978	MD LB12A-A		MS LTX14AH-4; MS LTX14AH-3; MS LB12A-4		MG LB12A-4; MG LTX14AH-3	ML LFP14
HONDA	CB (CB 550 -)	544	CB 550 F (F37)   KW: 37/PS: 50   1976 - 1977	MD LB12A-A		MS LTX14AH-4; MS LTX14AH-3; MS LB12A-4		MG LB12A-4; MG LTX14AH-3	ML LFP14
HONDA	CB (CB 550 -)	626	CB 650 (RC03)   KW: 37/PS: 50   1979 - 1981	MD LB12A-A		MS LB12A-4		MG LB12A-4	ML LFP14
HONDA	CB (CB 550 -)	626	CB 650 (RC03)   KW: 46/PS: 63   1979 - 1981	MD LB12A-A		MS LB12A-4		MG LB12A-4	ML LFP14
HONDA	CB (CB 550 -)	626	CB 650 C (RC05)   KW: 46/PS: 63   1980 - 1981	MD LB12A-A		MS LB12A-4		MG LB12A-4	ML LFP14



Marke	Modell	CC	Typ   KW/PS   Jahr	DRY + Acid	AGM	SLA	HVT	GEL	Lithium
HONDA	CB (CB 550 -)	626	CB 650 C (RC05)   KW: 37/PS: 50   1980 - 1981	MD LB12A-A		MS LB12A-4		MG LB12A-4	ML LFP14
HONDA	CB (CB 550 -)	626	CB 650 SC (RC08)   KW: 37/PS: 50   1982 - 1984	MD LB12AL-A2; MD LB12A-A		MS LB12A-4		MG LB12A-4	ML LFP14
HONDA	CB (CB 550 -)	626	CB 650 SC (RC08)   KW: 46/PS: 63   1982 - 1984	MD LB12AL-A2; MD LB12A-A		MS LB12A-4		MG LB12A-4	ML LFP14
HONDA	CB (CB 550 -)	649	CB 650 F (RC75)   KW: 64/PS: 87   2014 -		MA LTZ10S-BS	MS LTZ10-S			ML LFP14
HONDA	CB (CB 550 -)	649	CB 650 R (RH08, RH02)   KW: 70/PS: 95   2019 -		MA LTZ10S-BS	MS LTZ10-S			
HONDA	CB (CB 550 -)	649	CB 650 R (RH08, RH02)   KW: 35/PS: 48   2019 -		MA LTZ10S-BS	MS LTZ10-S			
HONDA	CB (CB 550 -)	736	CB 750 Four (CB750)   KW: 46/PS: 63   1969 - 1978	MD LB14L-A2	MA LTX14AHL-BS	MS LTX14AH-3; MS LTX14AH-4		MG LTX14AH-3	ML LFP14
HONDA	CB (CB 550 -)	736	CB 750 Four (CB750)   KW: 49/PS: 67   1969 - 1978	MD LB14L-A2	MA LTX14AHL-BS	MS LTX14AH-3; MS LTX14AH-4		MG LTX14AH-3	ML LFP14
HONDA	CB (CB 550 -)	736	CB 750 Four K (CB750K)   KW: 49/PS: 67   1969 - 1978	MD LB14L-A2	MA LTX14AHL-BS	MS LTX14AH-4; MS LTX14AH-3		MG LTX14AH-3	ML LFP14; ML LFP20
HONDA	CB (CB 550 -)	736	CB 750 Four F (CB750F)   KW: 49/PS: 67   1975 - 1976	MD LB14L-A2	MA LTX14AHL-BS	MS LTX14AH-3; MS LTX14AH-4		MG LTX14AH-3	ML LFP14
HONDA	CB (CB 550 -)	736	CB 750 Four G (CB750G)   KW: 54/PS: 73   1977 - 1978	MD LB14L-A2	MA LTX14AHL-BS	MS LTX14AH-4; MS LTX14AH-3		MG LTX14AH-3	ML LFP14; ML LFP20
HONDA	CB (CB 550 -)	743	CB 750 C (RC06)   KW: 57/PS: 77   1981 - 1984	MD LB14L-A2	MA LTX14AHL-BS	MS LTX14AH-3; MS LTX14AH-4		MG LTX14AH-3	ML LFP14
HONDA	CB (CB 550 -)	743	CB 750 K (RC01)   KW: 57/PS: 78   1980 - 1982	MD LB14L-A2	MA LTX14AHL-BS	MS LTX14AH-3; MS LTX14AH-4		MG LTX14AH-3	ML LFP14
HONDA	CB (CB 550 -)	743	CB 750 F (RC04)   KW: 57/PS: 78   1980 - 1982	MD LB14L-A2	MA LTX14AHL-BS	MS LTX14AH-3; MS LTX14AH-4		MG LTX14AH-3	ML LFP14
HONDA	CB (CB 550 -)	747	CB 750 Night Hawk (RC38, RC42)   KW: 54/PS: 73   1991 - 2003	MD LB14-A2; MD LB14L-A2	MA LTX14AH-BS; MA LTX14AHL-BS	MS LTX14AH-4; MS LTX14AH-3		MG LTX14AH-3	ML LFP14
HONDA	CB (CB 550 -)	895	CB 900 F (SC01)   KW: 70/PS: 95   1979 - 1981	MD LB14L-A2	MA LTX14AHL-BS	MS LTX14AH-3; MS LTX14AH-4		MG LTX14AH-3	ML LFP14
HONDA	CB (CB 550 -)	895	CB 900 F/2 (SC09)   KW: 70/PS: 95   1981 - 1984	MD LB14L-A2	MA LTX14AHL-BS	MS LTX14AH-3; MS LTX14AH-4		MG LTX14AH-3	ML LFP14
HONDA	CB (CB 550 -)	998	CB 1000 RA (SC60)   KW: 78/PS: 106   2008 - 2013		MA LTZ10S-BS	MS LTZ10-S		MG LTZ10-S	ML LFP14
HONDA	CB (CB 550 -)	998	CB 1000 (SC30)   KW: 37/PS: 50   1993 - 1994		MA LTX12-BS	MS LTX12-4			ML LFP14
HONDA	CB (CB 550 -)	998	CB 1000 (SC30)   KW: 72/PS: 98   1993 - 1995		MA LTX12-BS	MS LTX12-4			ML LFP14
HONDA	CB (CB 550 -)	998	CB 1000 R (SC60)   KW: 92/PS: 125   2008 - 2014		MA LTZ10S-BS	MS LTZ10-S			ML LFP14
HONDA	CB (CB 550 -)	998	CB 1000 R (SC80)   KW: 107/PS: 145   2018 -		MA LTZ10S-BS	MS LTZ10-S			
HONDA	CB (CB 550 -)	1062	CB 1100 F (SC11)   KW: 74/PS: 101   1982 - 1984	MD LB14L-A2	MA LTX14AHL-BS	MS LTX14AH-3; MS LTX14AH-4		MG LTX14AH-3	ML LFP14
HONDA	CB (CB 550 -)	1062	CB 1100 R (SC08)   KW: 74/PS: 101   1982 - 1984	MD LB14L-A2	MA LTX14AHL-BS	MS LTX14AH-3; MS LTX14AH-4		MG LTX14AH-3	ML LFP14
HONDA	CB (CB 550 -)	1062	CB 1100 R (SC05)   KW: 74/PS: 101   1980 - 1982	MD LB14L-A2	MA LTX14AHL-BS	MS LTX14AH-3; MS LTX14AH-4		MG LTX14AH-3	ML LFP14
HONDA	CB (CB 550 -)	1137	CB 1100 XX (SC35)   KW: 78/PS: 106   2000 - 2003		MA LTZ12S-BS	MS LTZ12-S		MG LTZ12-S	ML LFP14
HONDA	CB (CB 550 -)	1137	CB 1100 XX (SC35)   KW: 112/PS: 152   2000 - 2003		MA LTZ12S-BS	MS LTZ12-S		MG LTZ12-S	ML LFP14
HONDA	CB (CB 550 -)	1137	CB 1100 XX (SC35)   KW: 72/PS: 98   1997 - 2000		MA LTX12-BS	MS LTX12-4		MG LTX12-4	ML LFP14
HONDA	CB (CB 550 -)	1137	CB 1100 XX (SC35)   KW: 110/PS: 150   1997 - 2000		MA LTX12-BS	MS LTX12-4		MG LTX12-4	ML LFP14
HONDA	CB (CB 550 -)	1137	CB 1100 X-eleven (SC42)   KW: 78/PS: 106   2000 - 2003		MA LTX12-BS	MS LTX12-4		MG LTX12-4	ML LFP14
HONDA	CB (CB 550 -)	1137	CB 1100 X-eleven (SC42)   KW: 100/PS: 136   2000 - 2003		MA LTX12-BS	MS LTX12-4		MG LTX12-4	ML LFP14
HONDA	CB (CB 550 -)	1137	CB 1100 X-Eleven (SC42)   KW: 103/PS: 140   1999 -		MA LTX12-BS	MS LTX12-4			ML LFP14
HONDA	CB (CB 550 -)	1140	CB 1100 (SC65)   KW: 66/PS: 90   2013 -		MA LTZ14S-BS	MS LTZ14-S			ML LFP14



# ZUORDNUNGSLISTE



Marke	Modell	CC	Typ   KW/PS   Jahr	DRY + Acid	AGM	SLA	HVT	GEL	Lithium
HONDA	CB (CB 550 - )	1140	CB 1100 RS (SC78)   KW: 66/PS: 90   2017 -		MA LTZ14S-BS	MS LTZ14-S			ML LFP14
HONDA	CB (CB 550 - )	1140	CB 1100 EX (SC78)   KW: 66/PS: 90   2017 -		MA LTZ14S-BS	MS LTZ14-S			ML LFP14
HONDA	CB (CB 550 - )	1284	CB 1300 (SC54)   KW: 84/PS: 114   2008 - 2013		MA LTZ14S-BS	MS LTZ14-S			ML LFP14
HONDA	CB (CB 550 - )	1284	CB 1300 (SC54)   KW: 85/PS: 116   2003 - 2007		MA LTZ14S-BS	MS LTZ14-S			ML LFP14
HONDA	CB (CB 550 - )	1284	CB 1300 DC (X4) (SC38)   KW: 75/PS: 102   1997 - 2003		MA LTX14-BS	MS LTX14-4; MS LT14B-4	MH HVT-8	MG LTX14-4	ML LFP14
HONDA	CB HORNET	249	CB 250 F Hornet (MC31)   KW: 29/PS: 39   1996 -		MA LTX7L-BS	MS LTZ8V; MS LTX7-3			ML LFP7
HONDA	CB HORNET	599	CB 600 Hornet (PC41)   KW: 75/PS: 102   2011 - 2013		MA LTZ10S-BS	MS LTZ10-S			ML LFP14
HONDA	CB HORNET	599	CB 600 F Hornet (PC41)   KW: 75/PS: 102   2004 - 2010		MA LTX7L-BS; MA LTZ10S-BS	MS LTZ8V; MS LTZ10-S; MS LTX7-3		MG LTX7-3; MG LTZ10-S	ML LFP14
HONDA	CB HORNET	600	CB 600 F Hornet S (PC34)   KW: 37/PS: 50   2000 -		MA LTX7L-BS	MS LTZ8V; MS LTX7-3		MG LTX7-3	ML LFP7
HONDA	CB HORNET	600	CB 600 F Hornet (PC34, PC36)   KW: 70/PS: 95   2002 - 2006		MA LTX7L-BS	MS LTZ8V; MS LTX7-3		MG LTX7-3	ML LFP7
HONDA	CB HORNET	600	CB 600 F Hornet S (PC34)   KW: 25/PS: 34   2000 - 2003		MA LTX7L-BS	MS LTZ8V; MS LTX7-3			ML LFP7
HONDA	CB HORNET	600	CB 600 F Hornet (PC34)   KW: 25/PS: 34   1998 - 2001		MA LTX7L-BS	MS LTZ8V; MS LTX7-3			ML LFP7
HONDA	CB HORNET	600	CB 600 F Hornet (PC36)   KW: 25/PS: 34   2002 - 2004		MA LTX7L-BS	MS LTZ8V; MS LTX7-3			ML LFP7
HONDA	CB HORNET	600	CB 600 F Hornet (PC36)   KW: 37/PS: 50   2002 - 2004		MA LTX7L-BS	MS LTZ8V; MS LTX7-3			ML LFP7
HONDA	CB HORNET	600	CB 600 F Hornet (PC34)   KW: 37/PS: 50   1998 - 1998		MA LTX7L-BS; MA LTX9-BS	MS LTZ8V; MS LTZ10-S; MS LTX9-4; MS LTX7-3		MG LTX7-3; MG LTX9-4	ML LFP9
HONDA	CB HORNET	600	CB 600 F Hornet (PC34)   KW: 69/PS: 94   1998 - 2001		MA LTX7L-BS	MS LTZ8V; MS LTX7-3			ML LFP7
HONDA	CB HORNET	600	CB 600 F Hornet S (PC34)   KW: 69/PS: 94   2000 - 2003		MA LTX7L-BS	MS LTZ8V; MS LTX7-3			ML LFP7
HONDA	CB HORNET	600	CB 600 F Hornet S (PC34)   KW: 70/PS: 95   2000 - 2003		MA LTX7L-BS	MS LTZ8V; MS LTX7-3			ML LFP7
HONDA	CB HORNET	600	CB 600 F Hornet (PC41)   KW: 25/PS: 34   2007 - 2010		MA LTX7L-BS; MA LTZ10S-BS	MS LTZ8V; MS LTZ10-S; MS LTX7-3		MG LTX7-3; MG LTZ10-S	ML LFP14
HONDA	CB HORNET	919	CB 900 Hornet (SC48)   KW: 78/PS: 106   2002 - 2005		MA LTZ10S-BS	MS LTZ10-S		MG LTZ10-S	ML LFP14
HONDA	CB HORNET	919	CB 900 Hornet (SC48)   KW: 80/PS: 109   2002 - 2005		MA LTZ10S-BS	MS LTZ10-S			ML LFP14
HONDA	CB SEVEN FIFTY	747	CB Seven Fifty (RC42)   KW: 20/PS: 27   1992 - 2003	MD LB14-A2; MD LB14L-A2	MA LTX14AH-BS; MA LTX14AHL-BS	MS LTX14AH-4; MS LTX14AH-3		MG LTX14AH-3	ML LFP14
HONDA	CB SEVEN FIFTY	747	CB Seven Fifty (RC42)   KW: 25/PS: 34   1992 - 2003	MD LB14-A2; MD LB14L-A2	MA LTX14AH-BS; MA LTX14AHL-BS	MS LTX14AH-4; MS LTX14AH-3		MG LTX14AH-3	ML LFP14
HONDA	CB SEVEN FIFTY	747	CB Seven Fifty (RC42)   KW: 37/PS: 50   1992 - 1998	MD LB14-A2; MD LB14L-A2	MA LTX14AH-BS; MA LTX14AHL-BS	MS LTX14AH-4; MS LTX14AH-3		MG LTX14AH-3	ML LFP14
HONDA	CB SEVEN FIFTY	747	CB Seven Fifty (RC42)   KW: 54/PS: 73   1992 - 2003	MD LB14-A2; MD LB14L-A2	MA LTX14AH-BS; MA LTX14AHL-BS	MS LTX14AH-4; MS LTX14AH-3		MG LTX14AH-3	ML LFP14
HONDA	CBF	125	CBF 125 (JC40)   KW: 8/PS: 11   2009 - 2014		MA LTX7L-BS	MS LTZ8V; MS LTX7-3			ML LFP7
HONDA	CBF	249	CBF 250 (MC35)   KW: 15/PS: 20   2004 -		MA LTX7L-BS	MS LTZ8V; MS LTX7-3		MG LTX7-3	ML LFP7
HONDA	CBF	499	CBF 500 ABS (PC39)   KW: 25/PS: 34   2004 - 2008		MA LTZ10S-BS	MS LTZ10-S			ML LFP14
HONDA	CBF	499	CBF 500 (PC39)   KW: 25/PS: 34   2004 - 2008		MA LTZ10S-BS	MS LTZ10-S			ML LFP14
HONDA	CBF	499	CBF 500 ABS (PC39)   KW: 42/PS: 57   2004 - 2008		MA LTZ10S-BS	MS LTZ10-S			ML LFP14
HONDA	CBF	499	CBF 500 (PC39)   KW: 42/PS: 57   2004 - 2008		MA LTZ10S-BS	MS LTZ10-S			ML LFP14
HONDA	CBF	599	CBF 600 (PC43)   KW: 57/PS: 78   2007 - 2013		MA LTZ10S-BS	MS LTZ10-S		MG LTZ10-S	ML LFP14



Marke	Modell	CC	Typ   KW/PS   Jahr	DRY + Acid	AGM	SLA	HVT	GEL	Lithium
HONDA	CBF	600	CBF 600 (PC43)   KW: 24/PS: 33   2007 - 2013		MA LTZ10S-BS	MS LTZ10-S		MG LTZ10-S	ML LFP14
HONDA	CBF	600	CBF 600 (PC38)   KW: 25/PS: 34   2004 - 2007		MA LTX7L-BS; MA LTZ10S-BS	MS LTZ8V; MS LTZ10-S; MS LTX7-3		MG LTX7-3; MG LTZ10-S	ML LFP7
HONDA	CBF	600	CBF 600 (PC38)   KW: 57/PS: 78   2004 - 2007		MA LTX7L-BS; MA LTZ10S-BS	MS LTZ8V; MS LTZ10-S; MS LTX7-3		MG LTX7-3; MG LTZ10-S	ML LFP7
HONDA	CBF	998	CBF 1000 (SC58)   KW: 72/PS: 98   2006 - 2011		MA LTZ10S-BS	MS LTZ10-S			ML LFP14
HONDA	CBF	998	CBF 1000 F (SC64)   KW: 72/PS: 98   2009 - 2013		MA LTZ10S-BS	MS LTZ10-S			ML LFP14
HONDA	CBF	998	CBF 1000 (SC64)   KW: 79/PS: 107   2009 - 2011		MA LTZ10S-BS	MS LTZ10-S			ML LFP14
HONDA	CBR	125	CBR 125 R (JC34)   KW: 10/PS: 14   2004 - 2006		MA LTX5L-BS	MS LTZ7-S; MS LTX5-3			ML LFP5
HONDA	CBR	125	CBR 125 R (JC50)   KW: 10/PS: 14   2011 - 2013		MA LTX5L-BS; MA LTZ7S-BS	MS LTZ7-S; MS LTX5-3		MG LTX5-3; MG LTZ7-S	ML LFP5
HONDA	CBR	125	CBR 125 R (JC39)   KW: 10/PS: 14   2007 - 2010		MA LTX5L-BS; MA LTZ7S-BS	MS LTZ7-S; MS LTX5-3		MG LTX5-3; MG LTZ7-S	ML LFP5
HONDA	CBR	249	CBR 250 R (MC41)   KW: 19/PS: 26   2011 - 2013		MA LTX7L-BS	MS LTZ8V; MS LTX7-3			ML LFP7
HONDA	CBR	286	CBR 300 R (NC51)   KW: 23/PS: 31   2014 -		MA LTX7L-BS	MS LTZ8V; MS LTX7-3			ML LFP7
HONDA	CBR	399	CBR 400 RR (NC29)   KW: 43/PS: 58   1990 - 1999		MA LTX7L-BS; MA LTX9-BS	MS LTZ8V; MS LTZ10-S; MS LTX9-4; MS LTX7-3		MG LTX7-3; MG LTX9-4	ML LFP9
HONDA	CBR	399	CBR 400 RR (NC29)   KW: 45/PS: 61   1990 - 1999		MA LTX7L-BS; MA LTX9-BS	MS LTZ8V; MS LTZ10-S; MS LTX9-4; MS LTX7-3		MG LTX7-3; MG LTX9-4	ML LFP9
HONDA	CBR	471	CBR 500 R (PC44, PC62)   KW: 35/PS: 48   2013 -		MA LTZ10S-BS	MS LTZ10-S			ML LFP14
HONDA	CBR	471	CBR 500 R (PC57)   KW: 35/PS: 48   2016 -		MA LTZ10S-BS	MS LTZ10-S			ML LFP14
HONDA	CBR	598	CBR 600 F (PC23)   KW: 37/PS: 50   1989 - 1990		MA LTX9-BS; MA LTZ10S-BS	MS LTZ10-S; MS LTX9-4		MG LTX9-4; MG LTZ10-S	ML LFP9; ML LFP14
HONDA	CBR	598	CBR 600 F (PC25)   KW: 37/PS: 50   1991 - 1994		MA LTX9-BS; MA LTZ10S-BS	MS LTZ10-S; MS LTX9-4		MG LTX9-4; MG LTZ10-S	ML LFP9; ML LFP14
HONDA	CBR	598	CBR 600 F (PC25)   KW: 20/PS: 27   1991 - 1993		MA LTX9-BS; MA LTZ10S-BS	MS LTZ10-S; MS LTX9-4		MG LTX9-4; MG LTZ10-S	ML LFP9; ML LFP14
HONDA	CBR	598	CBR 600 F (PC31, PC35)   KW: 25/PS: 34   1995 -		MA LTX9-BS; MA LTZ10S-BS	MS LTZ10-S; MS LTX9-4		MG LTX9-4; MG LTZ10-S	ML LFP9; ML LFP14
HONDA	CBR	598	CBR 600 F (PC19)   KW: 37/PS: 50   1986 - 1988		MA LTX9-BS; MA LTZ10S-BS	MS LTZ10-S; MS LTX9-4		MG LTX9-4; MG LTZ10-S	ML LFP9; ML LFP14
HONDA	CBR	598	CBR 600 F (PC19)   KW: 63/PS: 86   1986 - 1988		MA LTX9-BS; MA LTZ10S-BS	MS LTZ10-S; MS LTX9-4		MG LTX9-4; MG LTZ10-S	ML LFP9; ML LFP14
HONDA	CBR	598	CBR 600 F (PC23)   KW: 68/PS: 92   1989 - 1990		MA LTX9-BS; MA LTZ10S-BS	MS LTZ10-S; MS LTX9-4		MG LTX9-4; MG LTZ10-S	ML LFP9; ML LFP14
HONDA	CBR	598	CBR 600 F (PC25)   KW: 72/PS: 98   1991 - 1994		MA LTX9-BS; MA LTZ10S-BS	MS LTZ10-S; MS LTX9-4		MG LTX9-4; MG LTZ10-S	ML LFP9; ML LFP14
HONDA	CBR	598	CBR 600 F (PC25)   KW: 74/PS: 101   1991 - 1994		MA LTX9-BS; MA LTZ10S-BS	MS LTZ10-S; MS LTX9-4		MG LTX9-4; MG LTZ10-S	ML LFP9; ML LFP14
HONDA	CBR	598	CBR 600 F (PC31)   KW: 72/PS: 98   1995 - 1998		MA LTX9-BS; MA LTZ10S-BS	MS LTZ10-S; MS LTX9-4		MG LTX9-4; MG LTZ10-S	ML LFP9; ML LFP14
HONDA	CBR	599	CBR 600 RR (PC37)   KW: 84/PS: 114   2003 - 2004		MA LTZ10S-BS	MS LTZ10-S		MG LTZ10-S	ML LFP14
HONDA	CBR	599	CBR 600 F (PC35)   KW: 25/PS: 34   1999 - 2000		MA LTX9-BS; MA LTZ10S-BS	MS LTZ10-S; MS LTX9-4		MG LTX9-4; MG LTZ10-S	ML LFP9; ML LFP14
HONDA	CBR	599	CBR 600 F (PC41)   KW: 75/PS: 102   2010 - 2015		MA LTZ10S-BS	MS LTZ10-S			ML LFP14
HONDA	CBR	599	CBR 600 F (PC35)   KW: 78/PS: 106   1999 - 2000		MA LTX9-BS; MA LTZ10S-BS	MS LTZ10-S; MS LTX9-4		MG LTX9-4; MG LTZ10-S	ML LFP9; ML LFP14
HONDA	CBR	599	CBR 600 F Sport (PC35)   KW: 80/PS: 109   2001 - 2002		MA LTX7L-BS; MA LTZ10S-BS	MS LTZ8V; MS LTZ10-S; MS LTX7-3		MG LTX7-3; MG LTZ10-S	ML LFP14



Marke	Modell	CC	Typ   KW/PS   Jahr	DRY + Acid	AGM	SLA	HVT	GEL	Lithium
HONDA	CBR	599	CBR 600 F Sport (PC35)   KW: 25/PS: 34   2001 - 2002		MA LTX7L-BS; MA LTZ10S-BS	MS LTZ8V; MS LTZ10-S; MS LTX7-3		MG LTX7-3; MG LTZ10-S	ML LFP14
HONDA	CBR	599	CBR 600 F Sport (PC35)   KW: 78/PS: 106   2001 - 2002		MA LTX7L-BS; MA LTZ10S-BS	MS LTZ8V; MS LTZ10-S; MS LTX7-3		MG LTX7-3; MG LTZ10-S	ML LFP14
HONDA	CBR	599	CBR 600 RR (PC37)   KW: 86/PS: 117   2005 - 2006		MA LTZ10S-BS	MS LTZ10-S			ML LFP14
HONDA	CBR	599	CBR 600 RR (PC40)   KW: 88/PS: 120   2007 - 2008		MA LTZ10S-BS	MS LTZ10-S			ML LFP14
HONDA	CBR	599	CBR 600 RR (PC41)   KW: 88/PS: 120   2013 -		MA LTZ10S-BS	MS LTZ10-S			ML LFP14
HONDA	CBR	599	CBR 600 RR HANNspree Ten Kate Replica (PC40)   KW: 88/PS: 120   2007 - 2008		MA LTZ10S-BS	MS LTZ10-S			ML LFP14
HONDA	CBR	599	CBR 600 FA   KW: 75/PS: 102   2011 - 2013		MA LTZ10S-BS	MS LTZ10-S			ML LFP14
HONDA	CBR	599	CBR 600 RR (PC40)   KW: 88/PS: 120   2009 - 2012		MA LTZ10S-BS	MS LTZ10-S			ML LFP14
HONDA	CBR	599	CBR 600 RR (PC40)   KW: 78/PS: 106   2007 - 2012		MA LTZ10S-BS	MS LTZ10-S			ML LFP14
HONDA	CBR	649	CBR 650 F (RC74)   KW: 64/PS: 87   2014 -		MA LTZ10S-BS	MS LTZ10-S			ML LFP14
HONDA	CBR	649	CBR 650 F (RC74)   KW: 35/PS: 48   2014 -		MA LTZ10S-BS	MS LTZ10-S			ML LFP14
HONDA	CBR	649	CBR 650 F (RC96)   KW: 66/PS: 90   2017 -		MA LTZ10S-BS	MS LTZ10-S			ML LFP14
HONDA	CBR	649	CBR 650 R (RH01)   KW: 70/PS: 95   2018 -		MA LTZ10S-BS	MS LTZ10-S			
HONDA	CBR	649	CBR 650 R (RH07, RH01)   KW: 35/PS: 48   2018 -		MA LTZ10S-BS	MS LTZ10-S			
HONDA	CBR	649	CBR 650 FA (RC96)   KW: 66/PS: 90   2017 -		MA LTZ10S-BS	MS LTZ10-S			
HONDA	CBR	893	CBR 900 RR Fireblade (SC28)   KW: 37/PS: 50   1992 - 1994		MA LTX9-BS	MS LTZ10-S; MS LTX9-4			ML LFP9
HONDA	CBR	893	CBR 900 RR Fireblade (SC28)   KW: 72/PS: 98   1992 - 1995		MA LTX9-BS	MS LTZ10-S; MS LTX9-4			ML LFP9
HONDA	CBR	893	CBR 900 RR Fireblade (SC28)   KW: 74/PS: 101   1992 -		MA LTX9-BS	MS LTZ10-S; MS LTX9-4			ML LFP9
HONDA	CBR	919	CBR 900 RR Fireblade (SC33)   KW: 72/PS: 98   1996 - 1998		MA LTX9-BS; MA LTZ10S-BS	MS LTZ10-S; MS LTX9-4		MG LTX9-4; MG LTZ10-S	ML LFP14
HONDA	CBR	919	CBR 900 RR Fireblade (SC33)   KW: 94/PS: 128   1996 - 1999		MA LTX9-BS; MA LTZ10S-BS	MS LTZ10-S; MS LTX9-4		MG LTX9-4; MG LTZ10-S	ML LFP14
HONDA	CBR	929	CBR 900 RR Fireblade (SC44)   KW: 72/PS: 98   2000 - 2001		MA LTZ10S-BS	MS LTZ10-S		MG LTZ10-S	ML LFP14
HONDA	CBR	929	CBR 900 RR Fireblade (SC44)   KW: 108/PS: 147   2000 - 2001		MA LTZ10S-BS	MS LTZ10-S			ML LFP14
HONDA	CBR	954	CBR 900 RR Fireblade (SC50)   KW: 72/PS: 98   2002 - 2003		MA LTZ10S-BS	MS LTZ10-S		MG LTZ10-S	ML LFP14
HONDA	CBR	954	CBR 900 RR Fireblade (SC50)   KW: 110/PS: 150   2002 - 2003		MA LTZ10S-BS	MS LTZ10-S			ML LFP14
HONDA	CBR	998	CBR 1000 F (SC24)   KW: 72/PS: 98   1989 - 2000	MD LB14L-B2; MD LB14L-A2	MA LTX14AHL-BS	MS LTX14AH-4; MS LTX14AH-3		MG LTX14AH-3	ML LFP14
HONDA	CBR	998	CBR 1000 F (SC21)   KW: 74/PS: 101   1987 -	MD LB14L-B2; MD LB14L-A2	MA LTX14AHL-BS	MS LTX14AH-4; MS LTX14AH-3		MG LTX14AH-3	ML LFP14
HONDA	CBR	998	CBR 1000 RR Fireblade (SC57)   KW: 126/PS: 171   2004 - 2007	MD LB14L-A2	MA LTX14AHL-BS; MA LTZ10S-BS; MA LTZ7S-BS	MS LTX14AH-3; MS LTZ10-S; MS LTZ7-S		MG LTX14AH-3; MG LTZ10-S; MG LTZ7-S	ML LFP14
HONDA	CBR	998	CBR 1000 F (SC24)   KW: 96/PS: 132   1989 - 2000	MD LB14L-B2	MA LTX14AHL-BS; MA LTZ10S-BS	MS LTZ10-S; MS LTX14AH-3		MG LTX14AH-3; MG LTZ10-S	ML LFP14
HONDA	CBR	998	CBR 1000 RR Fireblade (SC57)   KW: 78/PS: 106   2006 - 2007		MA LTZ10S-BS; MA LTZ7S-BS	MS LTZ7-S; MS LTZ10-S		MG LTZ10-S; MG LTZ7-S	ML LFP14
HONDA	CBR	999	CBR 1000 RR Fireblade (SC59)   KW: 131/PS: 178   2008 - 2017	MD LB14L-A2	MA LTX14AHL-BS; MA LTZ7S-BS	MS LTZ7-S; MS LTX14AH-3		MG LTZ7-S; MG LTX14AH-3	ML LFP14

# ZUORDNUNGSLISTE



Marke	Modell	CC	Typ   KW/PS   Jahr	DRY + Acid	AGM	SLA	HVT	GEL	Lithium
HONDA	CBR	999	CBR 1000 RR Fireblade (SC59)   KW: 133/PS: 181   2014 -	MD LB14L-A2	MA LTX14AHL-BS; MA LTZ7S-BS	MS LTZ7-S; MS LTX14AH-3		MG LTZ7-S; MG LTX14AH-3	ML LFP14
HONDA	CBR	999	CBR 1000 RR Fireblade (SC77)   KW: 141/PS: 192   2017 -		MA LTZ7S-BS	MS LTZ7-S			ML LFP7Z; ML LFP14
HONDA	CBR	1137	CBR 1100 XX Super Blackbird (SC35)   KW: 72/PS: 98   1997 - 2000		MA LTX12-BS	MS LTX12-4			ML LFP14
HONDA	CBR	1137	CBR 1100 XX Super Blackbird (SC35)   KW: 78/PS: 106   2000 - 2003		MA LTX12-BS	MS LTX12-4			ML LFP14
HONDA	CBR	1137	CBR 1100 XX Super Blackbird (SC35)   KW: 110/PS: 150   1997 - 2000		MA LTX12-BS	MS LTX12-4			ML LFP14
HONDA	CBR	1137	CBR 1100 XX Super Blackbird (SC35)   KW: 112/PS: 152   1998 - 2008		MA LTX12-BS	MS LTX12-4			ML LFP14
HONDA	CBX	149	CBX 150 Aero   KW: 12/PS: 16   1988 - 2000	MD LB7L-B					ML LFP7
HONDA	CBX	196	CBX 200 Strada   KW: 13/PS: 18   1993 - 2002	MD LB7L-B					ML LFP7
HONDA	CBX	249	CBX 250 Twister   KW: 18/PS: 24   2001 -		MA LTX7L-BS	MS LTZ8V; MS LTX7-3			ML LFP7
HONDA	CBX	573	CBX 550 F (PC04)   KW: 37/PS: 50   1982 - 1984	MD LB12A-A		MS LB12A-4		MG LB12A-4	ML LFP14
HONDA	CBX	656	CBX 650 E (RC13)   KW: 37/PS: 50   1986 -	MD LB12AL-A		MS LB12A-3; MS LTX14AH-4; MS LTX14AH-3		MG LTX14AH-3	ML LFP14
HONDA	CBX	656	CBX 650 E (RC13)   KW: 55/PS: 75   1986 -	MD LB12AL-A		MS LB12A-3; MS LTX14AH-4; MS LTX14AH-3		MG LTX14AH-3	ML LFP14
HONDA	CBX	748	CBX 750F (RC17)   KW: 67/PS: 91   1986 -	MD LB14-A2	MA LTX14AH-BS	MS LTX14AH-4			ML LFP14
HONDA	CBX	748	CBX 750F   KW: 60/PS: 82   1986 - 1995	MD LB14-A2	MA LTX14AH-BS	MS LTX14AH-4			ML LFP14
HONDA	CBX	1048	CBX 1000 (CB1)   KW: 77/PS: 105   1978 - 1980	MD LB18L-A	MA LTX20HL-BS; MA LTX20L-BS	MS LTX14AH-4; MS LTX14AH-3; MS LTX20-3	MH HVT-1	MG LTX14AH-3	ML LFP16
HONDA	CBX	1048	CBX 1000 (PC04)   KW: 74/PS: 101   1979 - 1983	MD LB18L-A	MA LTX20HL-BS; MA LTX20L-BS	MS LTX20-3	MH HVT-1		ML LFP16
HONDA	CG	124	CG 125 (JC27)   KW: 8/PS: 10   1988 - 1999	MD LB3L-A	MA LTX5L-BS	MS LTX5-3		MG LTX5-3	
HONDA	CG	124	CG 125 Titan   KW: 8/PS: 11   1986 - 1997	MD 6N6-3B		MS 6N6-3			
HONDA	CG	124	CG 125 ML   KW: 10/PS: 14   1983 - 1988	MD LB3L-A					
HONDA	CG	124	CG 125   KW: 8/PS: 11   1976 - 1981	MD LB4L-B; MD 6N6-3B	MA LTX4L-BS; MA LTX5L-BS	MS LTX5-3; MS SLA 12-4S		MG LB4-3; MG LTX4-3; MG LTX5-3	ML LFP5
HONDA	CG	124	CG 125 Cargo   KW: 8/PS: 11   1988 - 2005	MD 6N6-3B; MD LB2,5L-C2		#N/B			
HONDA	CG	124	CG 125 Today   KW: 8/PS: 11   1990 - 2005	MD 6N6-3B; MD LB2,5L-C2		#N/B			
HONDA	CG	149	CG 150 Titan Flex   KW: 10/PS: 14   2009 - 2015		MA LTX7L-BS	MS LTZ8V; MS LTX7-3			ML LFP7
HONDA	CG	149	CG 150 Fan Flex   KW: 10/PS: 14   2009 -		MA LTX7L-BS	MS LTZ8V; MS LTX7-3			ML LFP7
HONDA	CG	149	CG 150 Sport   KW: 11/PS: 15   2003 -		MA LTX7L-BS	MS LTZ8V; MS LTX7-3			ML LFP7
HONDA	CG	150	CG 150 Job   KW: 10/PS: 14   2002 -		MA LTX7L-BS	MS LTZ8V; MS LTX7-3			ML LFP7
HONDA	CH	125	CH 125 Spacy (JF03)   KW: 7/PS: 10   1997 - 1998	MD LB9B	MA LTX9-BS; MA LTX9A-BS	MS LTX9A-4; MS LTX9-4		MG LTX9A-4; MG LTX9-4	ML LFP9
HONDA	CH	125	CH 125 Spacy   KW: 7/PS: 10   1994 - 1997	MD LB9B	MA LTX9A-BS	MS LTX9A-4		MG LTX9A-4	ML LFP9
HONDA	CLR	124	CLR 125 Cityfly (JD18)   KW: 8/PS: 11   1998 - 1999		MA LTX5L-BS	MS LTZ7-S; MS LTX5-3			ML LFP5
HONDA	CM	124	CM 125 C (JC05)   KW: 7/PS: 10   1986 -	MD LB9B	MA LTX9A-BS	MS LTX9A-4		MG LTX9A-4	ML LFP9
HONDA	CM	179	CM 185 T (CM185T)   KW: 13/PS: 18   1978 - 1980	MD 6N12A-2D		#N/B			
HONDA	CM	179	CM 185 T (CM185T)   KW: 7/PS: 10   1978 - 1980	MD 6N12A-2D		#N/B			
HONDA	CM	192	CM 200 T (MC01)   KW: 7/PS: 10   1980 - 1982	MD LB9B; MD 6N12A-2D	MA LTX9A-BS	MS LTX9A-4		MG LTX9A-4	ML LFP9
HONDA	CM	192	CM 200 T (MC01)   KW: 13/PS: 18   1980 - 1982	MD LB9B; MD 6N12A-2D	MA LTX9A-BS	MS LTX9A-4		MG LTX9A-4	ML LFP9



Marke	Modell	CC	Typ   KW/PS   Jahr	DRY + Acid	AGM	SLA	HVT	GEL	Lithium
HONDA	CM	233	CM 250 C (MC06)   KW: 13/PS: 18   1982 - 1984	MD LB9B	MA LTX9A-BS	MS LTX9A-4		MG LTX9A-4	ML LFP9
HONDA	CM	395	CM 400 T (NC01)   KW: 20/PS: 27   1980 - 1984	MD LB12A-A		MS LB12A-4		MG LB12A-4	ML LFP14
HONDA	CM	395	CM 400 T (NC01)   KW: 32/PS: 44   1980 - 1984	MD LB12A-A		MS LB12A-4		MG LB12A-4	ML LFP14
HONDA	CMX	234	CMX 250 C Rebel (MC13)   KW: 20/PS: 27   1995 - 1996		MA LTX7L-BS	MS LTZ8V; MS LTX7-3		MG LTX7-3	ML LFP7
HONDA	CMX	234	CMX 250 C Rebel (MC13)   KW: 13/PS: 18   1995 - 1996		MA LTX7L-BS	MS LTZ8V; MS LTX7-3			ML LFP7
HONDA	CMX	234	CMX 250 Rebel (MC32)   KW: 13/PS: 18   1996 - 2001		MA LTX7L-BS	MS LTZ8V; MS LTX7-3			ML LFP7
HONDA	CMX	471	CMX 500 Rebel (PC56)   KW: 34/PS: 46   2017 -		MA LTX7L-BS	MS LTZ8V; MS LTX7-3			ML LFP7
HONDA	CMX	1084	CMX 1100 Rebel (SC83)   KW: 64/PS: 87   2021 -		MA LTZ14S-BS	MS LTZ14-S			
HONDA	CN	244	CN 250 Helix (MF02)   KW: 13/PS: 18   1992 - 1998		MA LTX12-BS	MS LTX12-4			ML LFP14
HONDA	CR	122	CR 125 R   KW: 23/PS: 31   1978 -	MD LB3L-A		MS LB3-3			
HONDA	CRF	149	CRF 150 F   KW: 10/PS: 14   2010 -		MA LTX5L-BS	MS LTZ7-S; MS LTX5-3			ML LFP5
HONDA	CRF	223	CRF 230 F   KW: 14/PS: 19   2006 -		MA LTX5L-BS	MS LTX5-3			
HONDA	CRF	249	CRF 250 L (MD38)   KW: 17/PS: 23   2013 - 2013		MA LTX7L-BS	MS LTZ8V; MS LTX7-3			ML LFP7
HONDA	CRF	249	CRF 250 X   KW: 21/PS: 28   2004 -		MA LTX5L-BS	MS LTZ7-S; MS LTX5-3			ML LFP5
HONDA	CRF	249	CRF 250 F   KW: 15/PS: 20   2010 - 2015		MA LTX5L-BS; MA LTX7L-BS	MS LTZ8V; MS LTX7-3; MS LTX5-3		MG LTX5-3; MG LTX7-3	ML LFP7
HONDA	CRF	249	CRF 250 R   KW: 32/PS: 44   2006 -		MA LTX5L-BS	MS LTX5-3			
HONDA	CRF	250	CRF 250 LA (MD44)   KW: 18/PS: 24   2016 -		MA LTX7L-BS	MS LTZ8V; MS LTX7-3			ML LFP7
HONDA	CRF	286	CRF 300 L (ND16)   KW: 20/PS: 27   2021 -			MS LTZ8V			
HONDA	CRF	286	CRF 300 RALLY   KW: 20/PS: 27   2021 -			MS LTZ8V			
HONDA	CRF	449	CRF 450 X   KW: 36/PS: 49   2005 -		MA LTX5L-BS; MA LTZ7S-BS	MS LTZ7-S; MS LTX5-3		MG LTX5-3; MG LTZ7-S	ML LFP5
HONDA	CRF	449	CRF 450 R   KW: 39/PS: 53   2009 -		MA LTZ7S-BS	MS LTZ7-S			
HONDA	CRF	998	CRF 1000 L Africa Twin (SD04)   KW: 70/PS: 95   2016 -		MA LTZ14S-BS	MS LTZ14-S			ML LFP14
HONDA	CRF	1084	CRF 1100 L Africa Twin - Adventure Sports   KW: 75/PS: 102   2021 -		MA LTZ7S-BS	MS LTZ7-S			
HONDA	CRF	1084	CRF 1100 L Africa Twin - Adventure Sports ES   KW: 75/PS: 102   2021 -		MA LTZ7S-BS	MS LTZ7-S			
HONDA	CRF	1084	CRF 1100 L Africa Twin (SD08, SD09)   KW: 75/PS: 102   2020 -		MA LTZ7S-BS	MS LTZ7-S			
HONDA	CRF	1084	CRF 1100 L Africa Twin - Adventure Sports DCT   KW: 75/PS: 102   2021 -		MA LTZ7S-BS	MS LTZ7-S			
HONDA	CTX	670	CTX 700 (RC69)   KW: 35/PS: 48   2013 -		MA LTZ12S-BS	MS LTZ12-S			ML LFP14
HONDA	CTX	670	CTX 700 N (RC68)   KW: 35/PS: 48   2013 -		MA LTZ12S-BS	MS LTZ12-S			ML LFP14
HONDA	CTX	1261	CTX 1300 (SC74)   KW: 62/PS: 84   2014 -		MA LTZ14S-BS	MS LTZ14-S			ML LFP14
HONDA	CX	496	CX 500   KW: 20/PS: 27   1977 - 1979	MD LB14L-A2	MA LTX14AHL-BS	MS LTX14AH-3		MG LTX14AH-3	ML LFP14
HONDA	CX	496	CX 500   KW: 37/PS: 50   1977 - 1979	MD LB14L-A2	MA LTX14AHL-BS	MS LTX14AH-3		MG LTX14AH-3	ML LFP14
HONDA	CX	496	CX 500 C (PC01)   KW: 37/PS: 50   1980 - 1981	MD LB14L-A2	MA LTX14AHL-BS	MS LTX14AH-3; MS LTX14AH-4		MG LTX14AH-3	ML LFP14
HONDA	CX	496	CX 500 C (PC01)   KW: 20/PS: 27   1980 - 1981	MD LB14L-A2	MA LTX14AHL-BS	MS LTX14AH-3; MS LTX14AH-4		MG LTX14AH-3	ML LFP14
HONDA	CX	496	CX 500 C (PC06)   KW: 20/PS: 27   1982 - 1986	MD LB14L-A2	MA LTX14AHL-BS	MS LTX14AH-3; MS LTX14AH-4		MG LTX14AH-3	ML LFP14



Marke	Modell	CC	Typ   KW/PS   Jahr	DRY + Acid	AGM	SLA	HVT	GEL	Lithium
HONDA	CX	496	CX 500 TC (PC03)   KW: 60/PS: 82   1981 - 1982	MD LB14L-A2	MA LTX14AHL-BS	MS LTX14AH-3; MS LTX14AH-4		MG LTX14AH-3	ML LFP14
HONDA	CX	674	CX 650 C (RC11)   KW: 37/PS: 50   1983 - 1983	MD LB14L-A2	MA LTX14AHL-BS	MS LTX14AH-3; MS LTX14AH-4		MG LTX14AH-3	ML LFP14
HONDA	CX	674	CX 650 E (RC12)   KW: 37/PS: 50   1983 - 1983	MD LB14L-A2	MA LTX14AHL-BS	MS LTX14AH-3; MS LTX14AH-4		MG LTX14AH-3	ML LFP14
HONDA	DAX	49	Dax ST 50 (AB23)   KW: 2/PS: 3   1988 - 2000	MD LB4L-B	MA LTX4L-BS	MS SLA 12-4S		MG LB4-3; MG LTX4-3	ML LFP5
HONDA	DAX	72	Dax CT 70   KW: 4/PS: 5   1976 - 1980	MD LB4L-B	MA LTX4L-BS	MS SLA 12-4S		MG LB4-3; MG LTX4-3	ML LFP5
HONDA	DAX	72	Dax ST 70   KW: 4/PS: 5   1999 - 2001	MD LB4L-B	MA LTX4L-BS	MS SLA 12-4S		MG LB4-3; MG LTX4-3	ML LFP5
HONDA	DN-01	680	DN-01 NSA 700 A (RC55)   KW: 45/PS: 61   2008 - 2011		MA LTZ14S-BS	MS LTZ14-S			ML LFP14
HONDA	FES	125	FES 125 S-Wing (JF12)   KW: 10/PS: 14   2007 - 2014		MA LT12A-BS; MA LTX7L-BS	MS LTZ8V; MS LTZ12-S; MS LTX7-3; MS LTX12A-4		MG LTX7-3; MG LTZ12-S	ML LFP14
HONDA	FES	125	FES 125 Pantheon 4T (JF12)   KW: 10/PS: 14   2003 - 2007		MA LT12A-BS; MA LTX7L-BS	MS LTZ8V; MS LTZ12-S; MS LTX7-3; MS LTX12A-4		MG LTX7-3; MG LTZ12-S	ML LFP14
HONDA	FES	125	FES 125 Pantheon 2T (JF05)   KW: 11/PS: 15   1998 - 2003		MA LT12A-BS; MA LTX9-BS	MS LTZ12-S; MS LTX9-4; MS LTX12A-4		MG LTX9-4; MG LTZ12-S	ML LFP14
HONDA	FES	153	FES 150 Pantheon (KF06)   KW: 11/PS: 15   2003 - 2009		MA LTX7L-BS; MA LTX9-BS	MS LTZ8V; MS LTX9-4; MS LTX7-3		MG LTX7-3; MG LTX9-4	ML LFP7
HONDA	FES	153	FES 150 S-Wing   KW: 11/PS: 15   2007 - 2010		MA LTX7L-BS	MS LTZ8V; MS LTX7-3			ML LFP7
HONDA	FES	249	FES 250 Foresight 2T (MF04)   KW: 14/PS: 19   1998 - 2005		MA LTX12-BS; MA LTZ12S-BS	MS LTZ12-S; MS LTX12-4		MG LTX12-4; MG LTZ12-S	ML LFP14
HONDA	FES	249	FES 250 Foresight 4T (MF05)   KW: 14/PS: 19   2000 - 2005		MA LTZ12S-BS	MS LTZ12-S			ML LFP14
HONDA	FJS	398	FJS 400 Silver Wing   KW: 28/PS: 38   2009 -		MA LTZ12S-BS	MS LTZ12-S			ML LFP14
HONDA	FJS	398	FJS 400 Silver Wing   KW: 28/PS: 38   2006 - 2008		MA LTZ12S-BS	MS LTZ12-S			ML LFP14
HONDA	FJS	399	FJS 400 SW-T   KW: 28/PS: 38   2009 - 2010		MA LTZ12S-BS	MS LTZ12-S			ML LFP14
HONDA	FJS	582	FJS 600 Silver Wing (PF01)   KW: 37/PS: 50   2001 - 2003		MA LTZ12S-BS	MS LTZ12-S			ML LFP14
HONDA	FJS	582	FJS 600 Silver Wing ABS (PF01)   KW: 37/PS: 50   2002 - 2010		MA LTZ12S-BS	MS LTZ12-S			ML LFP14
HONDA	FMX	644	FMX 650 (RD12)   KW: 28/PS: 38   2005 - 2007		MA LTX9-BS	MS LTZ10-S; MS LTX9-4			ML LFP9
HONDA	FMX	644	FMX 650 (RD12)   KW: 25/PS: 34   2005 - 2007		MA LTX9-BS	MS LTZ10-S; MS LTX9-4			ML LFP9
HONDA	FORZA	125	FORZA 125 (JK02)   KW: 11/PS: 15   2021 -			MS LTZ8V			
HONDA	FORZA	745	FORZA 750 (RH11)   KW: 43/PS: 59   2021 -		MA LTZ12S-BS	MS LTZ12-S			
HONDA	FORZA	745	FORZA 750 (RH11)   KW: 35/PS: 48   2021 -		MA LTZ12S-BS	MS LTZ12-S			
HONDA	FX	644	FX 650 Vigor (RD09)   KW: 25/PS: 34   1999 - 2002		MA LTX9-BS	MS LTZ10-S; MS LTX9-4			ML LFP9
HONDA	FX	644	FX 650 Vigor (RD09)   KW: 29/PS: 39   1999 - 2002		MA LTX9-BS	MS LTZ10-S; MS LTX9-4			ML LFP9
HONDA	GL	496	GL 500 D Silver Wing (PC02)   KW: 20/PS: 27   1982 - 1984	MD LB14L-A2	MA LTX14AHL-BS	MS LTX14AH-3; MS LTX14AH-4		MG LTX14AH-3	ML LFP14
HONDA	GL	496	GL 500 D Silver Wing (PC02)   KW: 37/PS: 50   1982 - 1984	MD LB14L-A2	MA LTX14AHL-BS	MS LTX14AH-3; MS LTX14AH-4		MG LTX14AH-3	ML LFP14
HONDA	GL	674	GL 650 D Silver Wing (RC10)   KW: 37/PS: 50   1983 - 1984	MD LB14L-A2	MA LTX14AHL-BS	MS LTX14AH-3; MS LTX14AH-4		MG LTX14AH-3	ML LFP14
HONDA	GL	1085	GL 1100 DX (SC02)   KW: 61/PS: 83   1980 -	MD L50N18LA2	MA LTX18L-BS; MA LTX24HL-BS	MS LTX24H-3; MS LTX18-3	MH HVT-6	MG L50N18LA2	ML LFP20
HONDA	GL	1181	GL 1200 DX Gold Wing (SC14)   KW: 69/PS: 94   1984 - 1988	MD L50N18LA2	MA LTX18L-BS; MA LTX24HL-BS	MS LTX24H-3; MS LTX18-3	MH HVT-6	MG L50N18LA2	ML LFP20
HONDA	GL	1520	GL 1500 Valkyrie (SC34)   KW: 72/PS: 98   1997 - 2003		MA LTX14-BS	MS LTX14-4; MS LT14B-4	MH HVT-8	MG LTX14-4	ML LFP20; ML LFP14
HONDA	GL	1520	GL 1500 Gold Wing (SC22)   KW: 72/PS: 98   1988 - 2001		MA LTX24HL-BS	MS LTX24H-3	MH HVT-6		ML LFP20



Marke	Modell	CC	Typ   KW/PS   Jahr	DRY + Acid	AGM	SLA	HVT	GEL	Lithium
HONDA	GL	1520	GL 1500 Gold Wing (SC22)   KW: 74/PS: 101   1988 - 1994		MA LTX24HL-BS	MS LTX24H-3	MH HVT-6		ML LFP20
HONDA	GL	1832	GL 1800 Gold Wing (SC47)   KW: 87/PS: 118   2003 - 2011		MA LTX20HL-BS; MA LTX20L-BS	MS LTX20-3	MH HVT-1	MH HVTG20H-3; MG LTX20-3	ML LFP20
HONDA	GL	1832	GL 1800 Gold Wing (SC68)   KW: 87/PS: 118   2012 -		MA LTX20HL-BS; MA LTX20L-BS	MS LTX20-3	MH HVT-1	MH HVTG20H-3; MG LTX20-3	ML LFP20
HONDA	GL	1832	GL 1800 Gold Wing (SC47A)   KW: 72/PS: 98   2000 - 2003		MA LTX20HL-BS; MA LTX20L-BS	MS LTX20-3	MH HVT-1	MH HVTG20H-3; MG LTX20-3	ML LFP20
HONDA	GL	1832	GL 1800 Gold Wing (SC68)   KW: 85/PS: 115   2013 -		MA LTX20HL-BS; MA LTX20L-BS	MS LTX20-3	MH HVT-1	MH HVTG20H-3; MG LTX20-3	ML LFP20
HONDA	GL	1832	GL 1800 Gold Wing (SC47A)   KW: 87/PS: 118   2000 - 2003		MA LTX20HL-BS; MA LTX20L-BS	MS LTX20-3	MH HVT-1	MH HVTG20H-3; MG LTX20-3	ML LFP20
HONDA	GL	1832	GL 1800 Gold Wing (SC47)   KW: 81/PS: 110   2003 - 2011		MA LTX20HL-BS; MA LTX20L-BS	MS LTX20-3	MH HVT-1	MH HVTG20H-3; MG LTX20-3	ML LFP20
HONDA	GL	1833	GL 1800 Gold Wing (SC79)   KW: 93/PS: 126   2018 -				MH HVT-1		ML LFP20
HONDA	GL	1833	GL 1800 Gold Wing Tour (SC79)   KW: 93/PS: 126   2018 -		MA LTX20HL-BS; MA LTX20L-BS		MH HVT-1	MH HVTG20H-3; MG LTX20-3	
HONDA	GL	1833	GL 1800 Gold Wing Tour DCT & Airbag (SC79)   KW: 93/PS: 126   2018 -				MH HVT-1		
HONDA	GL	1833	GL 1800 Gold Wing DCT (SC79)   KW: 93/PS: 126   2018 -				MH HVT-1		
HONDA	MBX	49	MBX 50 (AC05)   KW: 2/PS: 3   1985 - 1987	MD LB3L-A		MS LB3-3			
HONDA	MBX	79	MBX 80 (HC04)   KW: 7/PS: 10   1982 - 1989	MD LB3L-A		MS LB3-3			
HONDA	MONKEY	124	Z125MA (JB03, JB02)   KW: 7/PS: 10   2021 -		MA LTX4L-BS	MS SLA 12-4S			
HONDA	MSX	125	MSX 125 Grom (JC61, JC75, JC92)   KW: 7/PS: 10   2013 -	MD LB4L-B	MA LTX4L-BS	MS SLA 12-4S		MG LB4-3; MG LTX4-3	ML LFP5
HONDA	MTX	49	MTX 50 (AD04)   KW: 2/PS: 3   1982 - 1985	MD LB3L-A		MS LB3-3			
HONDA	MTX	79	MTX 80 (HD06)   KW: 6/PS: 8   1981 - 1982	MD LB3L-A		MS LB3-3			
HONDA	MTX	79	MTX 125 (JD01)   KW: 13/PS: 18   1983 - 1986	MD LB3L-A		MS LB3-3			
HONDA	MTX	79	MTX 80 R (HD08)   KW: 7/PS: 10   1983 - 1986	MD LB3L-A		MS LB3-3			
HONDA	MTX	79	MTX 80 R II (HD09)   KW: 7/PS: 10   1986 - 1989	MD LB3L-A		MS LB3-3			
HONDA	MTX	198	MTX 200 R (MD07)   KW: 20/PS: 27   1983 - 1988	MD LB3L-A		MS LB3-3			
HONDA	NB	49	NB 50 Melody (AB07)   KW: 2/PS: 3   1986 -	MD LB4L-B	MA LTX4L-BS	MS SLA 12-4S		MG LB4-3; MG LTX4-3	ML LFP5
HONDA	NC	670	NC 700 S (RC61)   KW: 35/PS: 48   2011 - 2013		MA LTZ12S-BS	MS LTZ12-S			ML LFP14
HONDA	NC	670	NC 700 X (RC63)   KW: 35/PS: 48   2011 - 2013		MA LTZ12S-BS	MS LTZ12-S			ML LFP14
HONDA	NC	670	NC 700 S (RC61)   KW: 38/PS: 52   2011 - 2013		MA LTZ12S-BS	MS LTZ12-S			ML LFP14
HONDA	NC	670	NC 700 X (RC63)   KW: 38/PS: 52   2011 - 2014		MA LTZ12S-BS	MS LTZ12-S			ML LFP14
HONDA	NC	670	NC 700 XA (RC63)   KW: 38/PS: 52   2011 - 2013		MA LTZ12S-BS	MS LTZ12-S			ML LFP14
HONDA	NC	745	NC 750 S (RC70)   KW: 35/PS: 48   2013 - 2015		MA LTZ12S-BS; MA LTZ14S-BS	MS LTZ14-S; MS LTZ12-S		MG LTZ12-S; MG LTZ14-S	ML LFP14
HONDA	NC	745	NC 750 S (RC70)   KW: 40/PS: 54   2013 - 2015		MA LTZ12S-BS; MA LTZ14S-BS	MS LTZ14-S; MS LTZ12-S		MG LTZ12-S; MG LTZ14-S	ML LFP14
HONDA	NC	745	NC 750 X (RC72)   KW: 40/PS: 54   2013 - 2015		MA LTZ12S-BS; MA LTZ14S-BS	MS LTZ14-S; MS LTZ12-S		MG LTZ12-S; MG LTZ14-S	ML LFP14
HONDA	NC	745	NC 750 J (RC82, RC92)   KW: 40/PS: 54   2014 -		MA LTZ12S-BS	MS LTZ12-S			ML LFP14
HONDA	NC	745	NC 750 S (RC88)   KW: 40/PS: 55   2016 -		MA LTZ14S-BS	MS LTZ14-S			ML LFP14
HONDA	NC	745	NC 750 X (RC90)   KW: 40/PS: 55   2015 -		MA LTZ14S-BS	MS LTZ14-S			ML LFP14
HONDA	NC	745	NC 750 X (RC90, RH09, RC72)   KW: 35/PS: 48   2014 -		MA LTZ14S-BS	MS LTZ14-S			ML LFP14



Marke	Modell	CC	Typ   KW/PS   Jahr	DRY + Acid	AGM	SLA	HVT	GEL	Lithium
HONDA	NC	745	NC 750 XDCT (RH09)   KW: 43/PS: 59   2021 -		MA LTZ12S-BS	MS LTZ12-S			
HONDA	NC	745	NC 750 X (RH09)   KW: 43/PS: 59   2021 -		MA LTZ12S-BS	MS LTZ12-S			
HONDA	NC	745	NC 750 XA (RC90)   KW: 40/PS: 55   2015 -		MA LTZ14S-BS	MS LTZ14-S			
HONDA	NC	745	NC 750 XD (RC90)   KW: 40/PS: 55   2015 -		MA LTZ14S-BS	MS LTZ14-S			
HONDA	NC INTEGRA	670	NC 700 D Integra (RC62)   KW: 35/PS: 48   2011 -		MA LTZ12S-BS	MS LTZ12-S			ML LFP14
HONDA	NC INTEGRA	670	NC 700 D Integra (RC62)   KW: 38/PS: 52   2011 - 2013		MA LTZ12S-BS	MS LTZ12-S			ML LFP14
HONDA	NC INTEGRA	745	NC 750 D Integra (RC71)   KW: 40/PS: 54   2013 - 2015		MA LTZ14S-BS	MS LTZ14-S		MG LTZ14-S	ML LFP14
HONDA	NC INTEGRA	745	NC 750 D Integra (RC89)   KW: 40/PS: 55   2016 -		MA LTZ14S-BS	MS LTZ14-S			ML LFP14
HONDA	NES	125	NES 125 (JF07)   KW: 10/PS: 14   2000 - 2002		MA LTX7L-BS	MS LTZ8V; MS LTX7-3			ML LFP7
HONDA	NES	150	NES 150 (KF03)   KW: 11/PS: 15   2000 - 2006		MA LTX7L-BS	MS LTZ8V; MS LTX7-3			ML LFP7
HONDA	NH	49	NH 50 Lead (AF01)   KW: 2/PS: 3   1982 - 1995	MD LB4L-B	MA LTX4L-BS	MS SLA 12-4S		MG LB4-3; MG LTX4-3	ML LFP5
HONDA	NH	79	NH 80 Lead (HF01)   KW: 5/PS: 7   1983 - 1996	MD LB5L-B		MS LB5-3		MG LB5-3	ML LFP5
HONDA	NH	122	NH 125 Lead (JF01)   KW: 7/PS: 10   1983 - 1996	MD LB5L-B		MS LB5-3		MG LB5-3	ML LFP5
HONDA	NPS	50	NPS 50 Zoomer (AF66)   KW: 3/PS: 4   2005 - 2011		MA LTX5L-BS; MA LTZ7S-BS	MS LTZ7-S; MS LTX5-3		MG LTX5-3; MG LTZ7-S	ML LFP5
HONDA	NR	747	NR 750 (RC40)   KW: 92/PS: 125   1991 - 1992		MA LTX12-BS	MS LTX12-4			ML LFP14
HONDA	NS	124	NS 125 R (TC01)   KW: 15/PS: 20   1986 - 1987	MD LB5L-B		MS LB5-3		MG LB5-3	ML LFP5
HONDA	NS	249	NS 250 R (MC11)   KW: 33/PS: 45   1986 - 1987	MD LB9B	MA LTX9A-BS; MA LTZ12S-BS	MS LTZ12-S; MS LTX9A-4		MG LTX9A-4; MG LTZ12-S	ML LFP14
HONDA	NS	387	NS 400 R (NC19)   KW: 53/PS: 72   1986 - 1987		MA LTX5L-BS	MS LTZ7-S; MS LTX5-3			ML LFP5
HONDA	NSC	49	NSC 50 Vision (AF72)   KW: 2/PS: 3   2013 -		MA LTX7L-BS	MS LTZ8V; MS LTX7-3			ML LFP7
HONDA	NSC	108	NSC 110 Vision (JF31)   KW: 6/PS: 8   2011 -		MA LTX7L-BS	MS LTZ8V; MS LTX7-3			ML LFP7
HONDA	NSR	49	NSR 50 (AC08)   KW: 2/PS: 3   1989 - 1995	MD LB3L-A		MS LB3-3			
HONDA	NSR	125	NSR 125 R (JC22)   KW: 9/PS: 12   1994 - 1997		MA LTX5L-BS	MS LTZ7-S; MS LTX5-3		MG LTX5-3	ML LFP5
HONDA	NSR	125	NSR 125 R (JC22)   KW: 18/PS: 24   1997 - 2003	MD LB3L-A	MA LTX5L-BS	MS LTX5-3		MG LTX5-3	
HONDA	NSR	125	NSR 125 SP (JD00)   KW: 25/PS: 34   1994 - 1995		MA LTX5L-BS	MS LTZ7-S; MS LTX5-3		MG LTX5-3	ML LFP5
HONDA	NSR	125	NSR 125 R (JC22)   KW: 11/PS: 15   1997 - 2003	MD LB3L-A	MA LTX5L-BS	MS LTX5-3		MG LTX5-3	
HONDA	NSS	125	NSS 125 Forza (JF60)   KW: 11/PS: 15   2015 -		MA LTX12-BS	MS LTZ8V; MS LTX12-4			ML LFP14
HONDA	NSS	125	NSS 125 Forza (JF69)   KW: 11/PS: 15   2017 -		MA LTX7L-BS	MS LTZ8V; MS LTX7-3			ML LFP7
HONDA	NSS	249	NSS 250 (MF06)   KW: 14/PS: 19   2000 - 2004		MA LTZ12S-BS	MS LTZ12-S			ML LFP14
HONDA	NSS	249	NSS 250 (MF07)   KW: 14/PS: 19   2001 - 2004		MA LTZ12S-BS	MS LTZ12-S			ML LFP14
HONDA	NSS	249	NSS 250 (MF10)   KW: 16/PS: 22   2008 -		MA LTZ12S-BS	MS LTZ12-S			ML LFP14
HONDA	NSS	249	NSS 250 Forza X   KW: 16/PS: 22   2006 -		MA LTZ12S-BS	MS LTZ12-S			ML LFP14
HONDA	NSS	279	NSS 300 Forza (NF04)   KW: 18/PS: 24   2013 -		MA LTZ12S-BS	MS LTZ12-S			ML LFP14
HONDA	NT	647	NT 650 V Deauville (RC47)   KW: 25/PS: 34   1998 - 2001		MA LTX9-BS; MA LTZ10S-BS	MS LTZ10-S; MS LTX9-4		MG LTX9-4; MG LTZ10-S	ML LFP9
HONDA	NT	647	NT 650 V Deauville (RC47A)   KW: 25/PS: 34   2002 - 2005		MA LTZ10S-BS	MS LTZ10-S			ML LFP14
HONDA	NT	647	NT 650 V Deauville (RC47)   KW: 37/PS: 50   1998 - 1999		MA LTX9-BS; MA LTZ10S-BS	MS LTZ10-S; MS LTX9-4		MG LTX9-4; MG LTZ10-S	ML LFP9





Marke	Modell	CC	Typ   KW/PS   Jahr	DRY + Acid	AGM	SLA	HVT	GEL	Lithium
HONDA	NT	647	NT 650 V Deauville (RC47)   KW: 41/PS: 56   1998 - 2001		MA LTX9-BS; MA LTZ10S-BS	MS LTZ10-S; MS LTX9-4		MG LTX9-4; MG LTZ10-S	ML LFP9
HONDA	NT	647	NT 650 V Deauville (RC47A)   KW: 41/PS: 56   2002 - 2005		MA LTZ10S-BS	MS LTZ10-S			ML LFP14
HONDA	NT	680	NT 700 V Deauville (RC52A)   KW: 48/PS: 65   2006 - 2009		MA LTZ10S-BS; MA LTZ14S-BS	MS LTZ14-S; MS LTZ10-S		MG LTZ10-S; MG LTZ14-S	ML LFP14
HONDA	NT	680	NT 700 V Deauville (RC59)   KW: 48/PS: 65   2010 -		MA LTZ10S-BS; MA LTZ14S-BS	MS LTZ14-S; MS LTZ10-S		MG LTZ10-S; MG LTZ14-S	ML LFP14
HONDA	NTV	647	NTV 650 Revere (RC33)   KW: 20/PS: 27   1988 - 1993		MA LTX9-BS	MS LTZ10-S; MS LTX9-4			ML LFP9
HONDA	NTV	647	NTV 650 Revere (RC33)   KW: 25/PS: 34   1988 - 1998		MA LTX9-BS	MS LTZ10-S; MS LTX9-4			ML LFP9
HONDA	NTV	647	NTV 650 Revere (RC33)   KW: 37/PS: 50   1988 - 1998		MA LTX9-BS	MS LTZ10-S; MS LTX9-4			ML LFP9
HONDA	NTV	647	NTV 650 Revere (RC33)   KW: 39/PS: 53   1995 - 1996		MA LTX9-BS	MS LTZ10-S; MS LTX9-4			ML LFP9
HONDA	NTV	647	NTV 650 Revere (RC33)   KW: 42/PS: 57   1988 - 1994		MA LTX9-BS	MS LTZ10-S; MS LTX9-4			ML LFP9
HONDA	NTV	647	NTV 650 Revere (RC33)   KW: 44/PS: 60   1988 -		MA LTX9-BS	MS LTZ10-S; MS LTX9-4			ML LFP9
HONDA	NX	151	NX 150   KW: 11/PS: 15   1990 - 2005	MD LB7L-B					ML LFP7
HONDA	NX	249	NX 250 Dominator (MD25)   KW: 13/PS: 18   1990 - 1996		MA LTX7L-BS	MS LTZ8V; MS LTX7-3		MG LTX7-3	ML LFP7
HONDA	NX	249	NX 250 Dominator (MD21)   KW: 13/PS: 18   1988 - 1990		MA LTX7L-BS	MS LTZ8V; MS LTX7-3			ML LFP7
HONDA	NX	249	NX 250 Dominator (MD25)   KW: 17/PS: 23   1990 - 1996		MA LTX7L-BS	MS LTZ8V; MS LTX7-3			ML LFP7
HONDA	NX	249	NX 250 Dominator (MD21)   KW: 19/PS: 26   1988 - 1990		MA LTX7L-BS	MS LTZ8V; MS LTX7-3			ML LFP7
HONDA	NX	644	NX 650 Dominator (RD02)   KW: 20/PS: 27   1988 - 1994		MA LTX9-BS	MS LTZ10-S; MS LTX9-4			ML LFP9
HONDA	NX	644	NX 650 Dominator (RD02)   KW: 25/PS: 34   1988 - 1994		MA LTX9-BS	MS LTZ10-S; MS LTX9-4			ML LFP9
HONDA	NX	644	NX 650 Dominator (RD08)   KW: 32/PS: 44   1994 - 2002		MA LTX9-BS	MS LTZ10-S; MS LTX9-4			ML LFP9
HONDA	NX	644	NX 650 Dominator (RD02)   KW: 32/PS: 44   1988 - 1994		MA LTX9-BS	MS LTZ10-S; MS LTX9-4			ML LFP9
HONDA	NXR	124	NXR 125 Bros   KW: 9/PS: 12   2003 - 2014		MA LTX5L-BS	MS LTZ7-S; MS LTX5-3			ML LFP5
HONDA	NXR	162	NXR 160 Bros   KW: 11/PS: 15   2015 - 2018		MA LTZ14S-BS	MS LTZ14-S			ML LFP14
HONDA	PA	49	PA 50 Camino (AB09)   KW: 1/PS: 1   1976 - 1988	MD 6N4-2A-4		MS 6N4-2			
HONDA	PCX	125	PCX 125 (JF28)   KW: 9/PS: 12   2010 -		MA LTX5L-BS; MA LTZ7S-BS	MS LTZ7-S; MS LTX5-3		MG LTX5-3; MG LTZ7-S	ML LFP5
HONDA	PCX	125	PCX 125 (JF47)   KW: 9/PS: 12   2012 -		MA LTX5L-BS; MA LTZ7S-BS	MS LTZ8V; MS LTZ7-S; MS LTX5-3		MG LTX5-3; MG LTZ7-S	ML LFP5
HONDA	PCX	125	PCX 125 (JF57, JF64)   KW: 9/PS: 12   2014 -		MA LTX5L-BS; MA LTZ7S-BS	MS LTZ7-S; MS LTX5-3		MG LTX5-3; MG LTZ7-S	ML LFP5
HONDA	PCX	153	PCX 150   KW: 10/PS: 14   2014 -		MA LTX5L-BS; MA LTZ7S-BS	MS LTZ7-S; MS LTX5-3		MG LTX5-3; MG LTZ7-S	ML LFP5
HONDA	PK	49	PK 50 DX Walleroo (AB25)   KW: 1/PS: 1   1994 - 1996	MD LB4L-B	MA LTX4L-BS	MS SLA 12-4S		MG LB4-3; MG LTX4-3	ML LFP5
HONDA	PS	125	PS 125i (JF17)   KW: 10/PS: 14   2006 - 2011		MA LTX7L-BS	MS LTZ8V; MS LTX7-3			ML LFP7
HONDA	PS	153	PS 150i (KF09)   KW: 12/PS: 16   2006 - 2011		MA LTX5L-BS; MA LTX7L-BS	MS LTZ8V; MS LTZ7-S; MS LTX7-3; MS LTX5-3		MG LTX5-3; MG LTX7-3	ML LFP5
HONDA	PS	249	PS 250   KW: 14/PS: 19   2004 - 2007		MA LTZ12S-BS	MS LTZ12-S			
HONDA	PX	49	PX 50 E (AB06)   KW: 1/PS: 1   1983 - 1989	MD LB4L-B	MA LTX4L-BS	MS SLA 12-4S		MG LTX4-3; MG LB4-3	ML LFP5
HONDA	RC	999	RC 213 V-S (SC75)   KW: 117/PS: 159   2016 -		MA LTX5L-BS; MA LTZ14S-BS	MS LTZ14-S; MS LTX5-3		MG LTX5-3; MG LTZ14-S	ML LFP14



Marke	Modell	CC	Typ   KW/PS   Jahr	DRY + Acid	AGM	SLA	HVT	GEL	Lithium
HONDA	RVF	749	RVF 750 R (RC45)   KW: 88/PS: 120   1994 - 1997		MA LTX14-BS; MA LTX9-BS	MS LTZ10-S; MS LTX9-4; MS LT14B-4		MG LT14B-4; MG LTX9-4	MIL LFP9
HONDA	RVF	749	RVF 750 R (RC45)   KW: 72/PS: 98   1994 - 1997		MA LTX14-BS; MA LTX9-BS	MS LTZ10-S; MS LTX9-4; MS LT14B-4		MG LT14B-4; MG LTX9-4	MIL LFP9
HONDA	SA	49	SA 50 Vision (AF29)   KW: 2/PS: 3   1985 - 1995	MD LB4L-B	MA LTX4L-BS	MS SLA 12-4S		MG LB4-3; MG LTX4-3	MIL LFP5
HONDA	SCV	102	SCV 100 (JF11)   KW: 5/PS: 7   2002 - 2007		MA LTX5L-BS	MS LTZ7-S; MS LTX5-3			MIL LFP5
HONDA	SCV	108	SCV 110 (JF19)   KW: 7/PS: 9   2007 - 2011	MD LB5L-B	MA LTX5L-BS	MS LTX5-3; MS LB5-3		MG LB5-3; MG LTX5-3	MIL LFP5
HONDA	SES	125	SES 125 Dylan (JF10)   KW: 10/PS: 14   2002 - 2006		MA LTX7L-BS	MS LTZ8V; MS LTX7-3			MIL LFP7
HONDA	SES	153	SES 150 Dylan (KF05)   KW: 11/PS: 15   2002 - 2006		MA LTX7L-BS	MS LTZ8V; MS LTX7-3			MIL LFP7
HONDA	SFX	49	SFX 50 (AF37)   KW: 2/PS: 3   1996 - 2000		MA LTR4A-BS	MS LTR4A-S			
HONDA	SGX	49	SGX 50 Sky (AF43)   KW: 2/PS: 3   1997 - 2001	MD LB4L-B	MA LTX4L-BS	MS SLA 12-4S		MG LB4-3; MG LTX4-3	MIL LFP5
HONDA	SH	49	SH 50 Scoopy (AF40)   KW: 2/PS: 3   1997 - 2000	MD LB4L-B	MA LTR4A-BS; MA LTX4L-BS	MS SLA 12-4S; MS LTR4A-S		MG LTX4-3; MG LB4-3	MIL LFP5
HONDA	SH	49	SH 50   KW: 2/PS: 3   1996 - 2003		MA LTR4A-BS	MS LTR4A-S			MIL LFP5
HONDA	SH	75	SH 75 Scoopy   KW: 1/PS: 1   1990 -	MD LB5L-B		MS LB5-3		MG LB5-3	MIL LFP5
HONDA	SH	100	SH 100   KW: 7/PS: 10   1996 - 2001		MA LTX5L-BS	MS LTZ7-S; MS LTX5-3			MIL LFP5
HONDA	SH	101	SH 100 Scoopy   KW: 6/PS: 8   1997 -		MA LTX5L-BS	MS LTX5-3			MIL LFP5
HONDA	SH	125	SH 125 i (JF41)   KW: 9/PS: 12   2013 -		MA LTX5L-BS; MA LTZ7S-BS	MS LTZ7-S; MS LTX5-3		MG LTX5-3; MG LTZ7-S	MIL LFP5
HONDA	SH	125	SH 125 (JF09)   KW: 10/PS: 14   2001 - 2004		MA LTX7L-BS	MS LTZ8V; MS LTX7-3			MIL LFP7
HONDA	SH	125	SH 125 i (JF14)   KW: 10/PS: 14   2005 - 2007		MA LTX7L-BS	MS LTZ8V; MS LTX7-3			MIL LFP7
HONDA	SH	125	SH 125 i (JF23)   KW: 10/PS: 14   2008 - 2012		MA LTX7L-BS	MS LTZ8V; MS LTX7-3			MIL LFP7
HONDA	SH	125	SH 125 Mode (JF51)   KW: 8/PS: 11   2014 -		MA LTX5L-BS; MA LTZ7S-BS	MS LTZ7-S; MS LTX5-3		MG LTX5-3; MG LTZ7-S	MIL LFP5
HONDA	SH	125	SH 125 i (JF68)   KW: 9/PS: 12   2017 -		MA LTX5L-BS; MA LTZ7S-BS	MS LTZ7-S; MS LTX5-3		MG LTX5-3; MG LTZ7-S	MIL LFP5
HONDA	SH	125	SH 125 i (JF90)   KW: 10/PS: 13   2020 -			MS LTZ8V			
HONDA	SH	153	SH 150 (KF04)   KW: 12/PS: 16   2001 - 2004		MA LTX7L-BS	MS LTZ8V; MS LTX7-3			MIL LFP7
HONDA	SH	153	SH 150 (KF08)   KW: 12/PS: 16   2005 - 2008		MA LTX7L-BS	MS LTZ8V; MS LTX7-3			MIL LFP7
HONDA	SH	153	SH 150 i (KF10)   KW: 12/PS: 16   2005 - 2012		MA LTX7L-BS	MS LTZ8V; MS LTX7-3			MIL LFP7
HONDA	SH	153	SH 150 i (KF13)   KW: 11/PS: 15   2013 -		MA LTX5L-BS; MA LTX7L-BS; MA LTZ7S-BS	MS LTX7-3; MS LTX5-3; MS LTZ7-S; MS LTZ8V		MG LTX7-3; MG LTX5-3; MG LTZ7-S	MIL LFP5
HONDA	SH	153	SH 150 i (KF23)   KW: 11/PS: 15   2017 -		MA LTX5L-BS; MA LTX7L-BS	MS LTZ8V; MS LTZ7-S; MS LTX7-3; MS LTX5-3		MG LTX5-3; MG LTX7-3	MIL LFP5
HONDA	SH	153	SH 150 i (KF40)   KW: 12/PS: 16   2020 -			MS LTZ8V			
HONDA	SH	279	SH 300 i (NF02)   KW: 20/PS: 27   2007 - 2013		MA LTX12-BS; MA LTZ12S-BS	MS LTZ12-S; MS LTX12-4		MG LTX12-4; MG LTZ12-S	MIL LFP14
HONDA	SH	279	SH 300 i ABS (NF05)   KW: 19/PS: 26   2015 -		MA LTX12-BS; MA LTZ12S-BS	MS LTZ12-S; MS LTX12-4		MG LTX12-4; MG LTZ12-S	MIL LFP14
HONDA	SILVERWING	125	S-Wing 125   KW: 10/PS: 14   2006 -		MA LTX7L-BS	MS LTZ8V; MS LTX7-3			MIL LFP7
HONDA	SILVERWING	582	Silverwing 600   KW: 37/PS: 50   2010 - 2010		MA LTZ12S-BS	MS LTZ12-S			MIL LFP14
HONDA	SJ	49	SJ 50 Bali (AF32)   KW: 3/PS: 4   1994 - 2001	MD LB4L-B	MA LTR4A-BS; MA LTX4L-BS	MS SLA 12-4S; MS LTR4A-S		MG LTX4-3; MG LB4-3	MIL LFP5
HONDA	SJ	101	SJ 100 Bali (HF07)   KW: 6/PS: 8   1996 - 2000		MA LTX5L-BS	MS LTZ7-S; MS LTX5-3			MIL LFP5
HONDA	SLR	644	SLR 650 (RD09)   KW: 25/PS: 34   1997 - 1998		MA LT12A-BS; MA LTX9-BS	MS LTZ12-S; MS LTX9-4; MS LTX12A-4		MG LTX9-4; MG LTZ12-S	MIL LFP14
HONDA	SLR	644	SLR 650 (RD09)   KW: 29/PS: 39   1997 - 1998		MA LT12A-BS; MA LTX9-BS	MS LTZ12-S; MS LTX9-4; MS LTX12A-4		MG LTX9-4; MG LTZ12-S	MIL LFP14
HONDA	SRX	50	SRX 50 Shadow (AF42)   KW: 3/PS: 4   1998 - 2000	MD LB4L-B	MA LTX4L-BS	MS SLA 12-4S		MG LB4-3; MG LTX4-3	MIL LFP5

# ZUORDNUNGSLISTE



Marke	Modell	CC	Typ   KW/PS   Jahr	DRY + Acid	AGM	SLA	HVT	GEL	Lithium
HONDA	SRX	90	SRX 90 Shadow (HF09A)   KW: 6/PS: 8   1998 - 2000	MD LB4L-B	MA LTX4L-BS; MA LTX5L-BS	MS SLA 12-4S; MS LTX5-3		MG LTX4-3; MG LB4-3; MG LTX5-3	ML LFP5
HONDA	ST	1085	ST 1100 Pan European ABS (SC26A)   KW: 72/PS: 98   1992 - 2001		MA LTX14-BS	MS LTX14-4; MS LT14B-4	MH HVT-8	MG LTX14-4	ML LFP14
HONDA	ST	1085	ST 1100 Pan European (SC26)   KW: 72/PS: 98   1990 - 2001		MA LTX14-BS	MS LTX14-4; MS LT14B-4	MH HVT-8	MG LTX14-4	ML LFP14
HONDA	ST	1085	ST 1100 Pan European ABS (SC26A)   KW: 74/PS: 101   1992 - 2001		MA LTX14-BS	MS LTX14-4; MS LT14B-4	MH HVT-8	MG LTX14-4	ML LFP14
HONDA	ST	1085	ST 1100 Pan European (SC26)   KW: 74/PS: 101   1990 - 2001		MA LTX14-BS	MS LTX14-4; MS LT14B-4	MH HVT-8	MG LTX14-4	ML LFP14
HONDA	ST	1261	ST 1300 Pan European (SC51)   KW: 93/PS: 126   2001 -		MA LTZ14S-BS	MS LTZ14-S			ML LFP14
HONDA	SW-T	399	SW-T 400 (NF03)   KW: 29/PS: 39   2009 -		MA LTZ12S-BS; MA LTZ14S-BS	MS LTZ14-S; MS LTZ12-S		MG LTZ12-S; MG LTZ14-S	ML LFP14
HONDA	SW-T	582	SW-T 600   KW: 38/PS: 51   2011 -		MA LTZ12S-BS; MA LTZ14S-BS	MS LTZ14-S; MS LTZ12-S		MG LTZ12-S; MG LTZ14-S	ML LFP14
HONDA	SXR	49	SXR 50 (AF37)   KW: 3/PS: 4   1998 - 2000		MA LTR4A-BS	MS LTR4A-S			
HONDA	VF	498	VF 500 F2 (PC12)   KW: 52/PS: 71   1984 - 1987	MD LB12A-A		MS LB12A-4		MG LB12A-4	ML LFP14
HONDA	VF	498	VF 500 F (PC12)   KW: 52/PS: 71   1984 - 1987	MD LB12A-A		MS LB12A-4		MG LB12A-4	ML LFP14
HONDA	VF	748	VF 750 C (RC43)   KW: 25/PS: 34   1993 - 2000		MA LTX12-BS; MA LTX9-BS	MS LTX9-4; MS LTX12-4		MG LTX12-4; MG LTX9-4	ML LFP14
HONDA	VF	748	VF 750 C (RC43)   KW: 37/PS: 50   1993 - 2000		MA LTX12-BS; MA LTX9-BS	MS LTX9-4; MS LTX12-4		MG LTX12-4; MG LTX9-4	ML LFP14
HONDA	VF	748	VF 750 C (RC09)   KW: 63/PS: 86   1982 - 1984	MD LB14-A2	MA LTX12-BS; MA LTX14AH-BS	MS LTX14AH-3; MS LTX12-4; MS LTX14AH-4		MG LTX12-4; MG LTX14AH-3	ML LFP14
HONDA	VF	748	VF 750 C (RC43)   KW: 64/PS: 87   1993 - 2000		MA LTX12-BS; MA LTX9-BS	MS LTX9-4; MS LTX12-4		MG LTX12-4; MG LTX9-4	ML LFP14
HONDA	VF	748	VF 750 C (RC43)   KW: 65/PS: 88   1993 - 1996		MA LTX12-BS; MA LTX9-BS	MS LTX9-4; MS LTX12-4		MG LTX12-4; MG LTX9-4	ML LFP14
HONDA	VF	748	VF 750 F (RC15)   KW: 66/PS: 90   1986 -	MD LB12A-A	MA LTX12-BS	MS LTX12-4; MS LB12A-4		MG LTX12-4; MG LB12A-4	ML LFP14
HONDA	VF	998	VF 1000 R (SC16)   KW: 74/PS: 101   1986 -	MD LB16B-A; MD LB16B	MA LTX20H-BS	MS LTX20-4	MH HVT-5	MG LB16-4	ML LFP16
HONDA	VF	998	VF 1000 F2 (SC15)   KW: 74/PS: 101   1986 -	MD LB16B-A; MD LB16B	MA LTX20H-BS	MS LTX20-4	MH HVT-5	MG LB16-4	ML LFP16
HONDA	VF	998	VF 1000 F (SC15)   KW: 74/PS: 101   1986 -	MD LB16B-A; MD LB16B	MA LTX20H-BS	MS LTX20-4	MH HVT-5	MG LB16-4	ML LFP16
HONDA	VF	1098	VF 1100 C (SC12)   KW: 74/PS: 101   1986 -	MD HYB16A-A; MD LB18A	MA LTX20-BS	MS LTX20-4			ML LFP14; ML LFP16
HONDA	VFR	399	VFR 400 R (NC24)   KW: 43/PS: 58   1987 - 1988		MA LTX7A-BS	MS LTX7A-4		MG LTX7A-4	ML LFP7Z
HONDA	VFR	399	VFR 400 R (NC30)   KW: 45/PS: 61   1990 - 1993		MA LTX7A-BS	MS LTX7A-4		MG LTX7A-4	ML LFP7Z
HONDA	VFR	399	VFR 400 R (NC21)   KW: 43/PS: 58   1985 - 1987		MA LTX7A-BS	MS LTX7A-4			ML LFP7Z
HONDA	VFR	748	VFR 750 F (RC36)   KW: 72/PS: 98   1993 - 1999	MD LB14-A2	MA LTX12-BS; MA LTX14AH-BS	MS LTX14AH-4; MS LTX12-4		MG LTX12-4	ML LFP14
HONDA	VFR	748	VFR 750 F (RC36)   KW: 74/PS: 101   1988 - 1993	MD LB14-A2	MA LTX12-BS; MA LTX14AH-BS	MS LTX14AH-4; MS LTX12-4		MG LTX12-4	ML LFP14
HONDA	VFR	748	VFR 750 R (RC30)   KW: 74/PS: 101   1988 - 1989	MD LB14-A2	MA LTX14AH-BS; MA LTX9-BS	MS LTX9-4; MS LTX14AH-4		MG LTX9-4	ML LFP14
HONDA	VFR	748	VFR 750 F (RC24)   KW: 74/PS: 101   1986 - 1989	MD LB12A-B	MA LTX12-BS	MS LTX12-4		MG LTX12-4	ML LFP14
HONDA	VFR	782	VFR 800 ABS (RC46C)   KW: 72/PS: 98   2002 - 2012		MA LTZ12S-BS	MS LTZ12-S		MG LTZ12-S	ML LFP14
HONDA	VFR	782	VFR 800 (RC46)   KW: 80/PS: 109   2006 -		MA LTZ12S-BS	MS LTZ12-S		MG LTZ12-S	ML LFP14
HONDA	VFR	782	VFR 800 F (RC79)   KW: 78/PS: 106   2013 -		MA LTZ12S-BS	MS LTZ12-S		MG LTZ12-S	ML LFP14
HONDA	VFR	782	VFR 800 X Crossrunner (RC60)   KW: 75/PS: 102   2011 - 2013		MA LTZ12S-BS	MS LTZ12-S			ML LFP14
HONDA	VFR	782	VFR 800 FI (RC46)   KW: 72/PS: 98   1998 - 2001		MA LTX12-BS	MS LTX12-4			ML LFP14



Marke	Modell	CC	Typ   KW/PS   Jahr	DRY + Acid	AGM	SLA	HVT	GEL	Lithium
HONDA	VFR	782	VFR 800 FI (RC46)   KW: 78/PS: 106   1998 - 2001		MA LTX12-BS	MS LTX12-4			ML LFP14
HONDA	VFR	782	VFR 800 ABS (RC46C)   KW: 80/PS: 109   2002 - 2012		MA LTZ12S-BS	MS LTZ12-S			ML LFP14
HONDA	VFR	782	VFR 800 (RC46A)   KW: 80/PS: 109   2002 - 2005		MA LTZ12S-BS	MS LTZ12-S			ML LFP14
HONDA	VFR	782	VFR 800 X (RC80)   KW: 78/PS: 106   2015 -		MA LTZ12S-BS	MS LTZ12-S			ML LFP14
HONDA	VFR	782	VFR 800 (RC46)   KW: 78/PS: 106   2005 - 2013		MA LTZ12S-BS; MA LTZ14S-BS	MS LTZ14-S; MS LTZ12-S		MG LTZ12-S; MG LTZ14-S	ML LFP14
HONDA	VFR	782	VFR 800 X (RC94)   KW: 79/PS: 107   2017 -		MA LTZ12S-BS	MS LTZ12-S			ML LFP14
HONDA	VFR	782	VFR 800 F (RC93)   KW: 79/PS: 107   2017 -		MA LTZ12S-BS	MS LTZ12-S			ML LFP14
HONDA	VFR	1237	VFR 1200 X Crosstourer (SC70)   KW: 95/PS: 129   2012 -		MA LTZ14S-BS	MS LTZ14-S		MG LTZ14-S	ML LFP14
HONDA	VFR	1237	VFR 1200 F (SC63)   KW: 127/PS: 173   2009 -		MA LTZ14S-BS	MS LTZ14-S			ML LFP14
HONDA	VFR	1237	VFR 1200 XD Crosstourer (SC70)   KW: 95/PS: 129   2012 -		MA LTZ12S-BS	MS LTZ12-S			ML LFP14
HONDA	VFR	1237	VFR 1200 XD Crosstourer (SC76)   KW: 95/PS: 129   2016 -		MA LTZ14S-BS	MS LTZ14-S			ML LFP14
HONDA	VISION	108	Vision 110 (JF31)   KW: 6/PS: 8   2011 -		MA LTX7L-BS	MS LTZ8V; MS LTX7-3			ML LFP7
HONDA	VISION	108	Vision 110 (JF53)   KW: 6/PS: 8   2013 -		MA LTX7L-BS	MS LTZ8V; MS LTX7-3			ML LFP7
HONDA	VT	125	VT 125 C2 Shadow (JC29)   KW: 11/PS: 15   1999 - 2002		MA LTX5L-BS; MA LTX7L-BS; MA LTZ7S-BS	MS LTX7-3; MS LTX5-3; MS LTZ7-S; MS LTZ8V		MG LTX7-3; MG LTX5-3; MG LTZ7-S	ML LFP5
HONDA	VT	125	VT 125 C Shadow (JC31)   KW: 11/PS: 15   1999 - 2008		MA LTX5L-BS; MA LTX7L-BS; MA LTZ7S-BS	MS LTX7-3; MS LTX5-3; MS LTZ7-S; MS LTZ8V		MG LTX7-3; MG LTX5-3; MG LTZ7-S	ML LFP5
HONDA	VT	491	VT 500 E (PC11)   KW: 20/PS: 27   1986 -	MD LB12A-A		MS LB12A-4		MG LB12A-4	ML LFP14
HONDA	VT	491	VT 500 C (PC08)   KW: 20/PS: 27   1983 - 1988	MD LB12A-A		MS LB12A-4		MG LB12A-4	ML LFP14
HONDA	VT	491	VT 500 C (PC08)   KW: 37/PS: 50   1983 - 1988	MD LB12A-A		MS LB12A-4		MG LB12A-4	ML LFP14
HONDA	VT	491	VT 500 E (PC11)   KW: 37/PS: 50   1983 - 1988	MD LB12A-A		MS LB12A-4		MG LB12A-4	ML LFP14
HONDA	VT	583	VT 600 C Shadow (PC21)   KW: 20/PS: 27   1988 - 1993		MA LTX9-BS	MS LTZ10-S; MS LTX9-4			ML LFP9
HONDA	VT	583	VT 600 C Shadow (PC21)   KW: 25/PS: 34   1988 - 1993		MA LTX9-BS	MS LTZ10-S; MS LTX9-4			ML LFP9
HONDA	VT	583	VT 600 C Shadow (PC21)   KW: 28/PS: 38   1988 - 1993		MA LTX9-BS	MS LTZ10-S; MS LTX9-4			ML LFP9
HONDA	VT	583	VT 600 C Shadow (PC21)   KW: 30/PS: 41   1988 - 1993		MA LTX9-BS	MS LTZ10-S; MS LTX9-4			ML LFP9
HONDA	VT	745	VT 750 Shadow (RC50)   KW: 33/PS: 45   2004 -		MA LTZ12S-BS; MA LTZ14S-BS	MS LTZ14-S; MS LTZ12-S		MG LTZ12-S; MG LTZ14-S	ML LFP14
HONDA	VT	745	VT 750 Shadow (RC50)   KW: 34/PS: 46   2004 - 2009		MA LTZ12S-BS; MA LTZ14S-BS	MS LTZ14-S; MS LTZ12-S		MG LTZ12-S; MG LTZ14-S	ML LFP14
HONDA	VT	745	VT 750 Shadow Black Spirit (RC53)   KW: 34/PS: 46   2009 - 2011		MA LTZ14S-BS	MS LTZ14-S			ML LFP14
HONDA	VT	745	VT 750 Shadow Spirit (RC53)   KW: 34/PS: 46   2009 - 2013		MA LTZ14S-BS	MS LTZ14-S			ML LFP14
HONDA	VT	745	VT 750 Shadow (RC50)   KW: 34/PS: 46   2009 - 2013		MA LTZ14S-BS	MS LTZ14-S			ML LFP14
HONDA	VT	745	VT 750 Shadow Spirit (RC53)   KW: 34/PS: 46   2007 - 2009		MA LTZ14S-BS	MS LTZ14-S			ML LFP14
HONDA	VT	745	VT 750 DC Black Widow (RC48)   KW: 25/PS: 34   2001 - 2003		MA LTZ14S-BS	MS LTZ14-S			ML LFP14

# ZUORDNUNGSLISTE



Marke	Modell	CC	Typ   KW/PS   Jahr	DRY + Acid	AGM	SLA	HVT	GEL	Lithium
HONDA	VT	745	VT 750 S (RC58)   KW: 32/PS: 44   2009 - 2011		MA LTZ14S-BS	MS LTZ14-S			ML LFP14
HONDA	VT	745	VT 750 C Shadow (RC44)   KW: 33/PS: 45   1997 - 2000		MA LTX14-BS; MA LTZ14S-BS	MS LTX14-4; MS LT14B-4; MS LTZ14-S	MH HVT-8	MG LTZ14-S; MG LT14B-4; MG LTX14-4	ML LFP14
HONDA	VT	745	VT 750 DC Black Widow (RC48)   KW: 33/PS: 45   2001 - 2003		MA LTZ14S-BS	MS LTZ14-S			ML LFP14
HONDA	VT	745	VT 750 C2 Shadow (RC44)   KW: 33/PS: 45   1997 - 2002		MA LTX14-BS; MA LTZ14S-BS	MS LTX14-4; MS LT14B-4; MS LTZ14-S	MH HVT-8	MG LTZ14-S; MG LT14B-4; MG LTX14-4	ML LFP14
HONDA	VT	749	VT 750 C Shadow (RC29)   KW: 37/PS: 50   1988 -	MD LB14-A2	MA LTX14AH-BS; MA LTZ14S-BS	MS LTZ14-S; MS LTX14AH-4		MG LTZ14-S	ML LFP14
HONDA	VT	749	VT 750 C Shadow (RC29)   KW: 46/PS: 63   1988 -	MD LB14-A2	MA LTX14AH-BS; MA LTZ14S-BS	MS LTZ14-S; MS LTX14AH-4		MG LTZ14-S	ML LFP14
HONDA	VT	1099	VT 1100 C 3 Shadow (SC39)   KW: 25/PS: 34   1998 - 2000	MD HYB16A-A	MA LTZ14S-BS	MS LTZ14-S		MG LTZ14-S	ML LFP14
HONDA	VT	1099	VT 1100 C 2 Shadow (SC32)   KW: 25/PS: 34   1995 - 2000	MD HYB16A-A	MA LTZ14S-BS	MS LTZ14-S		MG LTZ14-S	ML LFP14
HONDA	VT	1099	VT 1100 C 3 Shadow (SC39)   KW: 37/PS: 50   1998 - 2000	MD HYB16A-A	MA LTZ14S-BS	MS LTZ14-S		MG LTZ14-S	ML LFP14
HONDA	VT	1099	VT 1100 C 2 Shadow (SC32)   KW: 37/PS: 50   1995 - 2001	MD HYB16A-A	MA LTZ14S-BS	MS LTZ14-S		MG LTZ14-S	ML LFP14
HONDA	VT	1099	VT 1100 C 3 Shadow (SC39)   KW: 42/PS: 57   1998 - 2000	MD HYB16A-A	MA LTZ14S-BS	MS LTZ14-S		MG LTZ14-S	ML LFP14
HONDA	VT	1099	VT 1100 C (SC23)   KW: 44/PS: 60   1988 - 1994	MD HYB16A-A	MA LTZ14S-BS	MS LTZ14-S		MG LTZ14-S	ML LFP14
HONDA	VT	1099	VT 1100 C (SC23)   KW: 49/PS: 67   1988 -	MD HYB16A-A	MA LTZ14S-BS	MS LTZ14-S		MG LTZ14-S	ML LFP14
HONDA	VT	1099	VT 1100 C 2 (SC43)   KW: 45/PS: 61   2001 - 2002		MA LTX14-BS	MS LTX14-4; MS LT14B-4	MH HVT-8	MG LTX14-4	ML LFP14
HONDA	VT	1099	VT 1100 C 3 Shadow Aero (SC39)   KW: 42/PS: 57   1998 - 2002	MD HYB16A-A	MA LTX14-BS; MA LTZ14S-BS	MS LTZ14-S; MS LT14B-4; MS LTX14-4	MH HVT-8	MG LT14B-4; MG LTX14-4; MG LTZ14-S	ML LFP14
HONDA	VT	1312	VT 1300 CX (SC61)   KW: 43/PS: 58   2009 - 2012		MA LTZ14S-BS	MS LTZ14-S			ML LFP14
HONDA	VTR	996	VTR 1000 Fire Storm (SC36)   KW: 72/PS: 98   1998 - 2006		MA LTX12-BS; MA LTZ12S-BS	MS LTZ12-S; MS LTX12-4		MG LTX12-4; MG LTZ12-S	ML LFP14
HONDA	VTR	996	VTR 1000 Fire Storm (SC36)   KW: 78/PS: 106   1998 - 2006		MA LTX12-BS; MA LTZ12S-BS	MS LTZ12-S; MS LTX12-4		MG LTX12-4; MG LTZ12-S	ML LFP14
HONDA	VTR	999	VTR 1000 SP1 (SC45)   KW: 97/PS: 132   2000 - 2001		MA LTZ12S-BS	MS LTZ12-S			ML LFP14
HONDA	VTR	999	VTR 1000 SP2 (SC45)   KW: 99/PS: 135   2002 - 2005		MA LTX12-BS; MA LTZ12S-BS	MS LTZ12-S; MS LTX12-4		MG LTX12-4; MG LTZ12-S	ML LFP14
HONDA	VTX	1312	VTX 1300 (SC52)   KW: 55/PS: 75   2003 - 2007		MA LTX14-BS; MA LTZ14S-BS	MS LTZ14-S; MS LTX14-4	MH HVT-8	MG LTX14-4; MG LTZ14-S	ML LFP14
HONDA	VTX	1795	VTX 1800 (SC46)   KW: 71/PS: 97   2001 - 2006		MA LTX20HL-BS; MA LTX20L-BS	MS LTX20-3	MH HVT-1	MH HVTG20H-3; MG LTX20-3	ML LFP20
HONDA	WAVE	109	Wave 110i (JC51)   KW: 6/PS: 9   2011 -	MD LB4L-B	MA LTX4L-BS	MS SLA 12-4S		MG LB4-3; MG LTX4-3	ML LFP5
HONDA	XBR	49	XBR-S   KW: 2/PS: 3   1998 - 2002		MA LTR4A-BS	MS LTR4A-S			
HONDA	XBR	49	XBR-X   KW: 2/PS: 3   1998 - 2002		MA LTR4A-BS	MS LTR4A-S			
HONDA	X-ADV	745	X-ADV (RC95)   KW: 40/PS: 54   2017 -		MA LTZ14S-BS	MS LTZ14-S			ML LFP14
HONDA	X-ADV	745	X-ADV (RH10)   KW: 43/PS: 59   2021 -		MA LTZ14S-BS	MS LTZ14-S			
HONDA	X-ADV	745	X-ADV (RH10, RC95)   KW: 35/PS: 48   2018 -		MA LTZ12S-BS	MS LTZ12-S			
HONDA	XBR	498	XBR 500 S (PC15)   KW: 20/PS: 27   1985 - 1990	MD LB14-B2; MD LB12A-B	MA LTX14AH-BS			MG LB12A-4	ML LFP14
HONDA	XBR	498	XBR 500 Comstar (PC15)   KW: 20/PS: 27   1989 -	MD LB12A-B				MG LB12A-4	ML LFP14
HONDA	XBR	498	XBR 500 S (PC15)   KW: 32/PS: 44   1986 -	MD LB14-B2; MD LB12A-B	MA LTX14AH-BS			MG LB12A-4	ML LFP14
HONDA	XBR	498	XBR 500 Comstar (PC15)   KW: 32/PS: 44   1989 -	MD LB12A-B				MG LB12A-4	ML LFP14
HONDA	XL	49	XL 50   KW: 1/PS: 1   1977 - 1982	MD 6N4-2A-4		MS 6N4-2			
HONDA	XL	124	XL 125 Duty   KW: 10/PS: 13   1987 - 1994	MD 6N4-2A-4		MS 6N4-2			



Marke	Modell	CC	Typ   KW/PS   Jahr	DRY + Acid	AGM	SLA	HVT	GEL	Lithium
HONDA	XL	124	XL 125 S   KW: 10/PS: 14   1986 - 1997	MD 6N4-2A-4		MS 6N4-2			
HONDA	XL	125	XL 125 V Varadero (JC32A)   KW: 11/PS: 15   2001 - 2009		MA LTZ7S-BS	MS LTZ7-S		MG LTZ7-S	
HONDA	XL	125	XL 125 V Varadero (JC49)   KW: 11/PS: 15   2010 - 2012		MA LTZ7S-BS	MS LTZ7-S		MG LTZ7-S	
HONDA	XL	195	XL 200 R (MD06)   KW: 13/PS: 18   1983 - 1984	MD LB3L-A; MD LB9B	MA LTX9A-BS	MS LTX9A-4; MS LB3-3		MG LTX9A-4	
HONDA	XL	248	XL 250 K3   KW: 15/PS: 20   1972 - 1978	MD 6N6-3B		MS 6N6-3			
HONDA	XL	249	XL 250 R (MD11)   KW: 20/PS: 27   1984 - 1985	MD 6N6-3B; MD LB3L-A		MS LB3-3			
HONDA	XL	249	XL 250 S (L250S)   KW: 13/PS: 18   1978 - 1982	MD 6N4-2A-4; MD 6N6-3B		MS 6N4-2			
HONDA	XL	249	XL 250 R (L250S)   KW: 13/PS: 18   1978 - 1981	MD 6N6-3B; MD LB3L-A		MS LB3-3			
HONDA	XL	249	XL 250 R (MD03)   KW: 13/PS: 18   1982 - 1984	MD 6N6-3B; MD LB3L-A		MS LB3-3			
HONDA	XL	339	XL 350 R (ND03)   KW: 20/PS: 27   1985 - 1987	MD 6N6-3B; MD LB3L-A		MS LB3-3			
HONDA	XL	489	XL 500 S (PD01)   KW: 20/PS: 27   1979 - 1981	MD 6N4-2A-4		MS 6N4-2			
HONDA	XL	489	XL 500 S (PD01)   KW: 25/PS: 34   1979 - 1981	MD 6N4-2A-4		MS 6N4-2			
HONDA	XL	489	XL 500 R (PD02)   KW: 24/PS: 33   1982 - 1986	MD LB3L-A		MS LB3-3			
HONDA	XL	489	XL 500 R (PD02)   KW: 20/PS: 27   1982 - 1986	MD LB3L-A		MS LB3-3			
HONDA	XL	583	XL 600 V Transalp (PD06)   KW: 20/PS: 27   1987 - 1993	MD LB14-A2; MD LB12A-B	MA LTX14AH-BS	MS LTX14AH-4			MIL LFP14
HONDA	XL	583	XL 600 V Transalp (PD10)   KW: 25/PS: 34   1997 - 2000	MD LB14-A2; MD LB12A-B	MA LTX14AH-BS	MS LTX14AH-4			MIL LFP14
HONDA	XL	583	XL 600 V Transalp (PD06)   KW: 25/PS: 34   1987 - 1993	MD LB14-A2; MD LB12A-B	MA LTX14AH-BS	MS LTX14AH-4			MIL LFP14
HONDA	XL	583	XL 600 V Transalp (PD10)   KW: 37/PS: 50   1997 - 2000	MD LB14-A2; MD LB12A-B	MA LTX14AH-BS	MS LTX14AH-4			MIL LFP14
HONDA	XL	583	XL 600 V Transalp (PD06)   KW: 37/PS: 50   1987 - 1993	MD LB14-A2; MD LB12A-B	MA LTX14AH-BS	MS LTX14AH-4			MIL LFP14
HONDA	XL	589	XL 600 R (PD03)   KW: 20/PS: 27   1983 - 1987	MD LB3L-A; MD LB14-A2	MA LTX14AH-BS	MS LTX14AH-4; MS LB3-3			MIL LFP14
HONDA	XL	589	XL 600 R (PE04)   KW: 20/PS: 27   1985 - 1993	MD LB3L-A; MD LB14-A2	MA LTX14AH-BS	MS LTX14AH-4; MS LB3-3			MIL LFP14
HONDA	XL	589	XL 600 LM (PD04)   KW: 20/PS: 27   1986 - 1988	MD LB14-A2	MA LTX14AH-BS	MS LTX14AH-4			MIL LFP14
HONDA	XL	589	XL 600 RM (PD04)   KW: 20/PS: 27   1986 - 1988	MD LB14-A2; MD LB12A-B	MA LTX14AH-BS	MS LTX14AH-4			MIL LFP14
HONDA	XL	589	XL 600 RM (PD04)   KW: 32/PS: 44   1986 - 1988	MD LB14-A2; MD LB12A-B	MA LTX14AH-BS	MS LTX14AH-4			MIL LFP14
HONDA	XL	589	XL 600 LM (PD04)   KW: 32/PS: 44   1986 - 1988	MD LB14-A2	MA LTX14AH-BS	MS LTX14AH-4			MIL LFP14
HONDA	XL	589	XL 600 R (PD03)   KW: 33/PS: 45   1983 - 1987	MD LB3L-A; MD LB14-A2	MA LTX14AH-BS	MS LTX14AH-4; MS LB3-3			MIL LFP14
HONDA	XL	647	XL 650 V Transalp (RD11)   KW: 39/PS: 53   2002 - 2006		MA LTZ12S-BS	MS LTZ12-S		MG LTZ12-S	MIL LFP14
HONDA	XL	647	XL 650 V Transalp (RD11)   KW: 25/PS: 34   2002 - 2006		MA LTZ12S-BS	MS LTZ12-S		MG LTZ12-S	MIL LFP14
HONDA	XL	647	XL 650 V Transalp (RD10)   KW: 25/PS: 34   2000 - 2001		MA LTZ12S-BS	MS LTZ12-S			MIL LFP14
HONDA	XL	647	XL 650 V Transalp (RD10)   KW: 39/PS: 53   2000 - 2001		MA LTZ12S-BS	MS LTZ12-S			MIL LFP14
HONDA	XL	680	XL 700 V Transalp (RD13, RD15)   KW: 44/PS: 60   2007 - 2014	MD LB12A-B	MA LTZ14S-BS	MS LTZ14-S		MG LB12A-4; MG LTZ14-S	MIL LFP14
HONDA	XL	680	XL 700 V Transalp   KW: 44/PS: 60   1987 - 2006	MD LB12A-B				MG LB12A-4	MIL LFP14
HONDA	XL	996	XL 1000 V Varadero (SD02)   KW: 69/PS: 94   2001 - 2010		MA LTX20CH-BS; MA LTX20HL-BS; MA LTX20L-BS	MS LTX20-3	MH HVT-1	MG LTX20-4; MG LTX20-3	MIL LFP20
HONDA	XL	996	XL 1000 V Varadero (SD03)   KW: 69/PS: 94   2011 - 2012		MA LTX20CH-BS; MA LTX20HL-BS; MA LTX20L-BS	MS LTX20-3	MH HVT-1	MG LTX20-4; MG LTX20-3	MIL LFP20



Marke	Modell	CC	Typ   KW/PS   Jahr	DRY + Acid	AGM	SLA	HVT	GEL	Lithium
HONDA	XL	996	XL 1000 V Varadero (SD01)   KW: 69/PS: 94   1999 - 2000		MA LTX20CH-BS; MA LTX20HL-BS; MA LTX20L-BS	MS LTX20-3	MH HVT-1	MG LTX20-3	ML LFP20
HONDA	XLR	124	XLR 125 R (JD16)   KW: 8/PS: 11   1998 - 1999		MA LTX7A-BS	MS LTX7A-4			ML LFP7Z
HONDA	XLR	124	XLR 125   KW: 9/PS: 12   1996 - 2003		MA LTX7A-BS	MS LTX7A-4			ML LFP7Z
HONDA	XR	124	XR 125 L (JD19)   KW: 8/PS: 11   2002 - 2007		MA LTX5L-BS	MS LTZ7-S; MS LTX5-3			ML LFP5
HONDA	XR	124	XR 200   KW: 12/PS: 17   1995 - 2003		MA LTX7L-BS	MS LTZ8V; MS LTX7-3			ML LFP7
HONDA	XR	149	XR 150 L   KW: 10/PS: 13   2014 -		MA LTX5L-BS	MS LTX5-3			
HONDA	XR	196	XR 200 R   KW: 13/PS: 18   1994 - 2001		MA LTX7L-BS	MS LTZ8V; MS LTX7-3			ML LFP7
HONDA	XR	249	XR 250 R (ME06)   KW: 22/PS: 30   1984 - 1993		MA LTX5L-BS	MS LTZ7-S; MS LTX5-3			ML LFP5
HONDA	XR	249	XR 250 Tomado   KW: 17/PS: 23   2001 - 2009		MA LTX5L-BS	MS LTZ7-S; MS LTX5-3			ML LFP5
HONDA	XR	249	XR 250 R   KW: 22/PS: 30   1994 - 2004		MA LTX5L-BS	MS LTZ7-S; MS LTX5-3			ML LFP5
HONDA	XR	591	XR 600 R (PE04)   KW: 20/PS: 27   1985 - 1993		MA LTX9-BS	MS LTZ10-S; MS LTX9-4		MG LTX9-4	ML LFP9
HONDA	XR	649	XR 650 R (RE01)   KW: 45/PS: 61   2000 -		MA LTX9-BS	MS LTZ10-S; MS LTX9-4		MG LTX9-4	ML LFP9
HONDA	XR	649	XR 650 L (RD062)   KW: 31/PS: 42   1993 - 1996		MA LTX9-BS	MS LTZ10-S; MS LTX9-4			ML LFP9
HONDA	XR	647	XR 650 Africa Twin (RD03)   KW: 37/PS: 50   1988 - 1990	MD LB14-B2; MD LB14A-A2; MD LB14-A2	MA LTX14AH-BS	MS LTX14AH-4			ML LFP14
HONDA	XR	742	XR 750 Africa Twin (RD04, RD07)   KW: 37/PS: 50   1990 - 2003	MD LB14-A2; MD LB14-B2; MD LB14A-A2	MA LTX14-BS; MA LTX14AH-BS	MS LT14B-4; MS LTX14AH-4		MG LT14B-4	ML LFP14
HONDA	XR	742	XR 750 Africa Twin (RD04)   KW: 43/PS: 58   1990 - 1992	MD LB14-A2; MD LB14-B2; MD LB14A-A2	MA LTX14-BS; MA LTX14AH-BS	MS LT14B-4; MS LTX14AH-4		MG LT14B-4	ML LFP14
HONDA	XR	742	XR 750 Africa Twin (RD07)   KW: 44/PS: 60   1993 - 2003	MD LB14-B2	MA LTX14-BS; MA LTX14AH-BS	MS LTX14-4; MS LT14B-4; MS LTX14AH-4	MH HVT-8	MG LT14B-4	ML LFP14
HONDA	Z	49	Z 50 G (AB02)   KW: 1/PS: 1   1979 - 1985	MD 6N2A-2C-3		#N/B			
HONDA	ZB	49	ZB 50 (AB22)   KW: 2/PS: 3   1988 -	MD LB4L-B	MA LTX4L-BS	MS SLA 12-4S		MG LB4-3; MG LTX4-3	ML LFP5
HOREX	IMPERATOR	392	Imperator   KW: 21/PS: 28   1955 -		MA LTX14-BS	MS LT14B-4			
HUATIAN	HT	50	HT 50 QT-16   KW: 2/PS: 3   2015 -		MA LTX7A-BS	MS LTX7A-4			
HUATIAN	HT	50	HT 50 QT-6   KW: 2/PS: 3   2013 -		MA LTX7A-BS	MS LTX7A-4			
HUATIAN	HT	50	HT 50 QT-9   KW: 2/PS: 3   2007 -		MA LTX7A-BS	MS LTX7A-4			
HUSABERG	FE	249	FE 250 (FE03)   KW: 13/PS: 18   2012 -		MA LTX5L-BS; MA LTZ7S-BS	MS LTZ7-S; MS LTX5-3		MG LTX5-3; MG LTZ7-S	ML LFP7Z
HUSABERG	FE	349	FE 350 (FE03)   KW: 14/PS: 19   2012 -		MA LTZ7S-BS	MS LTZ7-S			ML LFP7Z
HUSABERG	FE	393	FE 390 (FE02)   KW: 33/PS: 45   2009 -		MA LTZ7S-BS	MS LTZ7-S			ML LFP7Z
HUSABERG	FE	399	FE 400   KW: 27/PS: 37   1998 - 2003		MA LTX5L-BS; MA LTX9-BS	MS LTZ7-S; MS LTX9-4; MS LTX5-3		MG LTX5-3; MG LTX9-4	ML LFP5
HUSABERG	FE	449	FE 450 (FE01)   KW: 37/PS: 50   2004 -		MA LTZ7S-BS	MS LTZ7-S			ML LFP7Z
HUSABERG	FE	449	FE 450 (FE01)   KW: 6/PS: 8   2004 -		MA LTZ7S-BS	MS LTZ7-S			ML LFP7Z
HUSABERG	FE	449	FE 450 (FE02)   KW: 8/PS: 11   2008 -		MA LTZ7S-BS	MS LTZ7-S			ML LFP7Z
HUSABERG	FE	449	FE 450 (FE03)   KW: 14/PS: 19   2012 -		MA LTZ7S-BS	MS LTZ7-S			ML LFP7Z
HUSABERG	FE	510	FE 501   KW: 40/PS: 54   2000 - 2003		MA LTX5L-BS	MS LTZ7-S; MS LTX5-3			ML LFP5
HUSABERG	FE	510	FE 501 (FE03)   KW: 14/PS: 19   2012 -		MA LTZ7S-BS	MS LTZ7-S			ML LFP7Z
HUSABERG	FE	550	FE 550e (FE01)   KW: 6/PS: 8   2014 -		MA LTX5L-BS; MA LTZ7S-BS	MS LTZ7-S; MS LTX5-3		MG LTX5-3; MG LTZ7-S	ML LFP5
HUSABERG	FE	565	FE 570 (FE02)   KW: 38/PS: 52   2008 -		MA LTZ7S-BS	MS LTZ7-S			ML LFP7Z
HUSABERG	FE	628	FE 650 (FE01)   KW: 44/PS: 60   2006 -		MA LTX5L-BS; MA LTZ7S-BS	MS LTZ7-S; MS LTX5-3		MG LTX5-3; MG LTZ7-S	ML LFP5
HUSABERG	TE	249	TE 250 (TE01)   KW: 5/PS: 7   2013 -		MA LTX5L-BS	MS LTZ7-S; MS LTX5-3			ML LFP5
HUSABERG	TE	293	TE 300 (TE01)   KW: 6/PS: 8   2013 -		MA LTX5L-BS	MS LTZ7-S; MS LTX5-3			ML LFP5
HUSQVARNA	701	690	701 Enduro   KW: 49/PS: 67   2015 -		MA LTZ10S-BS	MS LTZ10-S			ML LFP14
HUSQVARNA	701	690	701 Supermoto   KW: 49/PS: 67   2015 -		MA LTZ10S-BS	MS LTZ10-S			ML LFP14
HUSQVARNA	701	690	701 Enduro   KW: 30/PS: 41   2015 -		MA LTZ10S-BS	MS LTZ10-S			ML LFP14



Marke	Modell	CC	Typ   KW/PS   Jahr	DRY + Acid	AGM	SLA	HVT	GEL	Lithium
HUSQVARNA	701	690	701 Supermoto   KW: 30/PS: 41   2015 -		MA LTZ10S-BS	MS LTZ10-S			ML LFP14
HUSQVARNA	701	690	701 Supermoto   KW: 24/PS: 33   2015 -		MA LTZ10S-BS	MS LTZ10-S			ML LFP14
HUSQVARNA	701	690	701 Enduro   KW: 24/PS: 33   2015 -		MA LTZ10S-BS	MS LTZ10-S			ML LFP14
HUSQVARNA	701	693	701 Enduro   KW: 55/PS: 75   2016 -		MA LTZ10S-BS	MS LTZ10-S			ML LFP14
HUSQVARNA	701	693	701 Supermoto   KW: 55/PS: 75   2016 -		MA LTZ10S-BS	MS LTZ10-S			ML LFP14
HUSQVARNA	701	693	701 Enduro   KW: 31/PS: 42   2016 -		MA LTZ10S-BS	MS LTZ10-S			ML LFP14
HUSQVARNA	701	693	701 Supermoto   KW: 31/PS: 42   2016 -		MA LTZ10S-BS	MS LTZ10-S			ML LFP14
HUSQVARNA	701	693	701 Vitpilen (HQV 701)   KW: 33/PS: 45   2019 -		MA LTZ10S-BS	MS LTZ10-S			
HUSQVARNA	701	693	701 Svartpilen (HQV 701)   KW: 33/PS: 45   2019 -		MA LTZ10S-BS	MS LTZ10-S			
HUSQVARNA	701	693	701 Vitpilen (HQV 701)   KW: 55/PS: 75   2019 -		MA LTZ10S-BS	MS LTZ10-S			
HUSQVARNA	701	693	701 Svartpilen (HQV 701)   KW: 55/PS: 75   2019 -		MA LTZ10S-BS	MS LTZ10-S			
HUSQVARNA	FE	249	FE 250   KW: 28/PS: 38   2014 -		MA LTX5L-BS	MS LTZ7-S; MS LTX5-3			ML LFP5
HUSQVARNA	FE	249	FE 250   KW: 10/PS: 12   2016 -		MA LTX5L-BS	MS LTZ7-S; MS LTX5-3			ML LFP5
HUSQVARNA	FE	349	FE 350   KW: 33/PS: 45   2013 -		MA LTX5L-BS	MS LTZ7-S; MS LTX5-3			ML LFP5
HUSQVARNA	FE	349	FE 350   KW: 7/PS: 10   2016 -		MA LTX5L-BS	MS LTZ7-S; MS LTX5-3			ML LFP5
HUSQVARNA	FE	349	FE 350   KW: 12/PS: 16   2016 -		MA LTX5L-BS	MS LTZ7-S; MS LTX5-3			ML LFP5
HUSQVARNA	FE	449	FE 450   KW: 44/PS: 60   2014 -		MA LTX5L-BS	MS LTZ7-S; MS LTX5-3			ML LFP5
HUSQVARNA	FE	449	FE 450   KW: 9/PS: 12   2016 -		MA LTX5L-BS	MS LTZ7-S; MS LTX5-3			ML LFP5
HUSQVARNA	FE	449	FE 450   KW: 12/PS: 16   2016 -		MA LTX5L-BS	MS LTZ7-S; MS LTX5-3			ML LFP5
HUSQVARNA	FE	510	FE 501   KW: 36/PS: 49   2014 -		MA LTX5L-BS	MS LTZ7-S; MS LTX5-3			ML LFP5
HUSQVARNA	FE	510	FE 501   KW: 9/PS: 12   2016 -		MA LTX5L-BS	MS LTZ7-S; MS LTX5-3			ML LFP5
HUSQVARNA	FS	449	FS 450   KW: 30/PS: 41   2016 -		MA LTX5L-BS	MS LTZ7-S; MS LTX5-3			ML LFP5
HUSQVARNA	LT	576	LT 610 E   KW: 37/PS: 50   2001 - 2001		MA LTX14-BS	MS LTX14-4; MS LT14B-4	MH HVT-8	MG LTX14-4	ML LFP14
HUSQVARNA	NUDA	898	Nuda900   KW: 77/PS: 105   2011 -		MA LTX14-BS	MS LTX14-4; MS LT14B-4	MH HVT-8	MG LTX14-4	ML LFP14
HUSQVARNA	NUDA	898	Nuda900 R   KW: 77/PS: 105   2012 -		MA LTX14-BS	MS LTX14-4; MS LT14B-4	MH HVT-8	MG LTX14-4	ML LFP14
HUSQVARNA	NUDA	898	Nuda900 S   KW: 77/PS: 105   2012 -		MA LTX14-BS	MS LTX14-4; MS LT14B-4	MH HVT-8	MG LTX14-4	ML LFP14
HUSQVARNA	SM	124	SM 125 S   KW: 11/PS: 15   2010 -	MD LB4L-B	MA LTX4L-BS	MS SLA 12-4S		MG LB4-3; MG LTX4-3	ML LFP5
HUSQVARNA	SM	124	SM 125 (A5)   KW: 9/PS: 12   2007 -	MD LB4L-B	MA LTX4L-BS	MS SLA 12-4S		MG LB4-3; MG LTX4-3	ML LFP5
HUSQVARNA	SM	400	SM 400 R   KW: 25/PS: 34   2002 - 2002	MD LB4L-B	MA LTX4L-BS; MA LTZ7S-BS	MS SLA 12-4S; MS LTZ7-S		MG LTX4-3; MG LB4-3; MG LTZ7-S	ML LFP5
HUSQVARNA	SM	449	SM 450 R (H8)   KW: 35/PS: 48   2004 - 2007	MD LB4L-B	MA LTX4L-BS; MA LTZ7S-BS	MS SLA 12-4S; MS LTZ7-S		MG LTX4-3; MG LB4-3; MG LTZ7-S	ML LFP5
HUSQVARNA	SM	501	SM 510 R   KW: 43/PS: 58   2005 - 2007		MA LTX5L-BS; MA LTZ7S-BS	MS LTZ7-S; MS LTX5-3		MG LTX5-3; MG LTZ7-S	ML LFP5
HUSQVARNA	SM	576	SM 570 R   KW: 40/PS: 54   2001 - 2004		MA LTX14-BS; MA LTX5L-BS	MS LTZ7-S; MS LTX5-3; MS LT14B-4		MG LT14B-4; MG LTX5-3	ML LFP5
HUSQVARNA	SM	576	SM 610   KW: 39/PS: 53   2000 - 2000		MA LTX14-BS	MS LTX14-4; MS LT14B-4	MH HVT-8	MG LTX14-4	ML LFP14
HUSQVARNA	SM	576	SM 610 E   KW: 25/PS: 34   2000 - 2001		MA LTX14-BS	MS LTX14-4; MS LT14B-4	MH HVT-8	MG LTX14-4	ML LFP14
HUSQVARNA	SM	576	SM 610 S   KW: 34/PS: 46   2000 - 2005		MA LTX14-BS	MS LTX14-4; MS LT14B-4	MH HVT-8	MG LTX14-4	ML LFP14
HUSQVARNA	SM	576	SM 610   KW: 36/PS: 49   2009 -		MA LTX14-BS	MS LTX14-4; MS LT14B-4	MH HVT-8	MG LTX14-4	ML LFP14
HUSQVARNA	SM	576	SM 610   KW: 22/PS: 30   2009 -		MA LTX14-BS	MS LTX14-4; MS LT14B-4	MH HVT-8	MG LTX14-4	ML LFP14
HUSQVARNA	SM	576	SM 610 i.e.   KW: 36/PS: 49   2007 -		MA LTX14-BS	MS LTX14-4; MS LT14B-4	MH HVT-8	MG LTX14-4	ML LFP14
HUSQVARNA	SM	598	SM 600 RR   KW: 54/PS: 73   2003 - 2003		MA LTX14-BS	MS LTX14-4	MH HVT-8		ML LFP14
HUSQVARNA	SM	600	SM 630 (A4)   KW: 42/PS: 57   2009 -		MA LTX14-BS	MS LTX14-4; MS LT14B-4	MH HVT-8	MG LTX14-4	ML LFP14
HUSQVARNA	SM	600	SM 630 (A4)   KW: 23/PS: 31   2009 -		MA LTX14-BS	MS LTX14-4; MS LT14B-4	MH HVT-8	MG LTX14-4	ML LFP14



# ZUORDNUNGSLISTE



Marke	Modell	CC	Typ   KW/PS   Jahr	DRY + Acid	AGM	SLA	HVT	GEL	Lithium
HUSQVARNA	SMR	449	SMR 449 R (A6)   KW: 30/PS: 41   2010 -		MA LTZ7S-BS	MS LTZ7-S			ML LFP7Z
HUSQVARNA	SMR	478	SMR 477 (A6)   KW: 31/PS: 42   2010 -		MA LTX14-BS	MS LTX14-4	MH HVT-8		ML LFP14
HUSQVARNA	SVARTPILEN	125	Svartpilen 125 (KTM 690 LC, HQV 125)   KW: 11/PS: 15   2021 -		MA LTX9-BS	MS LTX9-4			
HUSQVARNA	TE	124	TE 125   KW: 4/PS: 5   2010 -	MD LB4L-B	MA LTX4L-BS	MS SLA 12-4S		MG LB4-3; MG LTX4-3	ML LFP5
HUSQVARNA	TE	249	TE 250   KW: 23/PS: 31   2002 - 2005		MA LTZ7S-BS	MS LTZ7-S			ML LFP7Z
HUSQVARNA	TE	249	TE 250   KW: 12/PS: 16   2006 - 2007		MA LTZ7S-BS	MS LTZ7-S			ML LFP7Z
HUSQVARNA	TE	249	TE 250   KW: 26/PS: 36   2014 -		MA LTX5L-BS; MA LTZ7S-BS	MS LTZ7-S; MS LTX5-3		MG LTX5-3; MG LTZ7-S	ML LFP7Z
HUSQVARNA	TE	249	TE 250 (H8)   KW: 11/PS: 15   2007 -		MA LTZ7S-BS	MS LTZ7-S			ML LFP7Z
HUSQVARNA	TE	249	TE 250   KW: 15/PS: 20   2016 -		MA LTX5L-BS	MS LTZ7-S; MS LTX5-3			ML LFP5
HUSQVARNA	TE	250	TE 250 (A2)   KW: 15/PS: 20   2008 -		MA LTZ7S-BS	MS LTZ7-S			ML LFP7Z
HUSQVARNA	TE	293	TE 300   KW: 40/PS: 54   2013 -		MA LTX5L-BS; MA LTZ7S-BS	MS LTZ7-S; MS LTX5-3		MG LTX5-3; MG LTZ7-S	ML LFP5
HUSQVARNA	TE	293	TE 300   KW: 9/PS: 12   2016 -		MA LTX5L-BS	MS LTZ7-S; MS LTX5-3			ML LFP5
HUSQVARNA	TE	302	TE 310 (A3)   KW: 28/PS: 38   2011 -		MA LTX5L-BS; MA LTZ7S-BS	MS LTZ7-S; MS LTX5-3		MG LTX5-3; MG LTZ7-S	ML LFP5
HUSQVARNA	TE	400	TE 400 (H8)   KW: 25/PS: 34   2001 - 2002		MA LTX14-BS; MA LTZ7S-BS	MS LTZ7-S; MS LTX14-4	MH HVT-8	MG LTX14-4; MG LTZ7-S	ML LFP14
HUSQVARNA	TE	449	TE 450 (H8)   KW: 34/PS: 46   2003 - 2005		MA LTZ7S-BS	MS LTZ7-S			ML LFP7Z
HUSQVARNA	TE	449	TE 450   KW: 14/PS: 19   2006 - 2007		MA LTZ7S-BS	MS LTZ7-S			ML LFP7Z
HUSQVARNA	TE	449	TE 450   KW: 30/PS: 41   2010 -		MA LTZ7S-BS	MS LTZ7-S			ML LFP7Z
HUSQVARNA	TE	449	TE 450 (A2)   KW: 21/PS: 28   2008 - 2009		MA LTZ7S-BS	MS LTZ7-S			ML LFP7Z
HUSQVARNA	TE	449	TE 450 (H8)   KW: 12/PS: 16   2007 - 2007		MA LTX5L-BS; MA LTZ7S-BS	MS LTZ7-S; MS LTX5-3		MG LTX5-3; MG LTZ7-S	ML LFP5
HUSQVARNA	TE	477	TE 511   KW: 31/PS: 42   2009 -		MA LTX5L-BS	MS LTZ7-S; MS LTX5-3			ML LFP5
HUSQVARNA	TE	501	TE 510   KW: 37/PS: 50   2004 - 2007		MA LTZ7S-BS	MS LTZ7-S			ML LFP7Z
HUSQVARNA	TE	501	TE 510 (A2)   KW: 22/PS: 30   2008 -		MA LTZ7S-BS	MS LTZ7-S			ML LFP7Z
HUSQVARNA	TE	501	TE 510 (H8)   KW: 13/PS: 18   2007 - 2007		MA LTX5L-BS; MA LTZ7S-BS	MS LTZ7-S; MS LTX5-3		MG LTX5-3; MG LTZ7-S	ML LFP5
HUSQVARNA	TE	576	TE 570   KW: 40/PS: 54   2001 - 2003		MA LTX14-BS	MS LTX14-4; MS LT14B-4	MH HVT-8	MG LTX14-4	ML LFP14
HUSQVARNA	TE	576	TE 610   KW: 37/PS: 50   1993 - 1995		MA LTX14-BS	MS LTX14-4; MS LT14B-4	MH HVT-8	MG LTX14-4	ML LFP14
HUSQVARNA	TE	576	TE 610 E   KW: 24/PS: 33   2000 - 2004		MA LTX14-BS	MS LTX14-4; MS LT14B-4	MH HVT-8	MG LTX14-4	ML LFP14
HUSQVARNA	TE	576	TE 610 (A1)   KW: 36/PS: 49   2007 -		MA LTX14-BS	MS LTX14-4; MS LT14B-4	MH HVT-8	MG LTX14-4	ML LFP14
HUSQVARNA	TE	576	TE 610 (A1)   KW: 22/PS: 30   2007 -		MA LTX14-BS	MS LTX14-4; MS LT14B-4	MH HVT-8	MG LTX14-4	ML LFP14
HUSQVARNA	TE	600	TE 630   KW: 42/PS: 57   2009 -		MA LTX12-BS; MA LTX14-BS	MS LTX12-4; MS LT14B-4		MG LT14B-4; MG LTX12-4	ML LFP14
HUSQVARNA	TR	652	TR 650 Strada (A8)   KW: 43/PS: 58   2012 -		MA LTX14-BS	MS LTX14-4; MS LT14B-4	MH HVT-8	MG LTX14-4	ML LFP14
HUSQVARNA	TR	652	TR 650 Terra   KW: 43/PS: 58   2012 -		MA LTX14-BS	MS LTX14-4; MS LT14B-4	MH HVT-8	MG LTX14-4	ML LFP14
HUSQVARNA	WR	124	WR 125   KW: 8/PS: 11   1993 - 1999	MD LB4L-B	MA LTX4L-BS	MS SLA 12-4S		MG LB4-3; MG LTX4-3	ML LFP5
HUSQVARNA	WR	249	WR 250   KW: 25/PS: 34   1993 - 1999		MA LTZ7S-BS	MS LTZ7-S			ML LFP7Z
HUSQVARNA	WR	249	WR 250 (3H)   KW: 8/PS: 11   2007 -	MD LB4L-B	MA LTX4L-BS	MS SLA 12-4S		MG LB4-3; MG LTX4-3	ML LFP5
HUSQVARNA	WR	348	WR 360   KW: 25/PS: 34   1993 - 1999		MA LTZ7S-BS	MS LTZ7-S			ML LFP7Z
HUSQVARNA	WRE	124	WRE 125   KW: 7/PS: 10   1995 - 1998	MD LB4L-B	MA LTX4L-BS	MS SLA 12-4S		MG LB4-3; MG LTX4-3	ML LFP5
HUSQVARNA	WRE	124	WRE 125 (H2)   KW: 11/PS: 15   2003 - 2007	MD LB4L-B	MA LTX4L-BS	MS SLA 12-4S		MG LB4-3; MG LTX4-3	ML LFP5
HUSQVARNA	WRE	124	WRE 125   KW: 11/PS: 15   1999 - 2002	MD LB4L-B	MA LTX4L-BS	MS SLA 12-4S		MG LB4-3; MG LTX4-3	ML LFP5
HUSQVARNA	WSM	124	WSM 125   KW: 8/PS: 11   2005 - 2007	MD LB4L-B	MA LTX4L-BS	MS SLA 12-4S		MG LB4-3; MG LTX4-3	ML LFP5
HYOSUNG	AQUILA	125	Aquila 125   KW: 11/PS: 15   2000 - 2013		MA LTX7A-BS; MA LTX9-BS	MS LTX9-4; MS LTX7A-4		MG LTX7A-4; MG LTX9-4	ML LFP7Z
HYOSUNG	AQUILA	249	Aquila 250   KW: 21/PS: 28   2000 -		MA LTX7A-BS	MS LTX7A-4		MG LTX7A-4	ML LFP7Z
HYOSUNG	AQUILA	250	Aquila 250   KW: 20/PS: 27   2000 - 2007		MA LTX14-BS; MA LTX7A-BS	MS LTX7A-4; MS LTX14-4	MH HVT-8	MG LTX14-4; MG LTX7A-4	ML LFP14
HYOSUNG	AQUILA	250	Aquila 250   KW: 21/PS: 29   2007 - 2013		MA LTX14-BS; MA LTX7A-BS	MS LTX7A-4; MS LTX14-4	MH HVT-8	MG LTX14-4; MG LTX7A-4	ML LFP14
HYOSUNG	AQUILA	647	Aquila 650   KW: 52/PS: 71   2005 - 2007		MA LT14B-BS; MA LTX14-BS	MS LT14B-4		MG LT14B-4	ML LFP14



Marke	Modell	CC	Typ   KW/PS   Jahr	DRY + Acid	AGM	SLA	HVT	GEL	Lithium
HYOSUNG	AQUILA	647	Aquila 650   KW: 59/PS: 80   2007 - 2009		MA LT14B-BS; MA LTX14-BS	MS LT14B-4		MG LT14B-4	ML LFP14
HYOSUNG	AVANTI	49	Avanti   KW: 3/PS: 4   1999 -	MD LB4L-B	MA LTX4L-BS	MS SLA 12-4S		MG LB4-3; MG LTX4-3	ML LFP5
HYOSUNG	AVANTI	50	Avanti   KW: 3/PS: 4   1999 - 2004	MD LB4L-B	MA LTX4L-BS	MS SLA 12-4S		MG LB4-3; MG LTX4-3	ML LFP5
HYOSUNG	BOOMER	125	Boomer 125   KW: 7/PS: 10   2002 - 2004		MA LTX7A-BS	MS LTX7A-4		MG LTX7A-4	ML LFP7Z
HYOSUNG	CAB	49	Cab 50   KW: 3/PS: 4   1995 -	MD LB4L-B	MA LTX4L-BS	MS SLA 12-4S		MG LB4-3; MG LTX4-3	ML LFP5
HYOSUNG	CRUISE	124	Cruise Classic   KW: 10/PS: 14   1999 - 2001		MA LTX7A-BS	MS LTX7A-4		MG LTX7A-4	ML LFP7Z
HYOSUNG	CRUISE	124	Cruise II   KW: 10/PS: 14   1996 - 2001		MA LTX7A-BS	MS LTX7A-4		MG LTX7A-4	ML LFP7Z
HYOSUNG	CRUISE	124	Cruise I   KW: 10/PS: 14   1996 - 1998		MA LTX7A-BS	MS LTX7A-4		MG LTX7A-4	ML LFP7Z
HYOSUNG	CRUISE	125	Cruise Classic   KW: 10/PS: 14   1999 -		MA LTX7A-BS	MS LTX7A-4		MG LTX7A-4	ML LFP7Z
HYOSUNG	CRUISE	125	Cruise I   KW: 10/PS: 14   1996 -		MA LTX7A-BS	MS LTX7A-4		MG LTX7A-4	ML LFP7Z
HYOSUNG	CRUISE	125	Cruise II   KW: 10/PS: 14   1996 -		MA LTX7A-BS	MS LTX7A-4		MG LTX7A-4	ML LFP7Z
HYOSUNG	GAMMA	49	Gamma (SB-50)   KW: 3/PS: 4   1997 - 1998	MD LB4L-B	MA LTX4L-BS	MS SLA 12-4S		MG LB4-3; MG LTX4-3	ML LFP5
HYOSUNG	GD	249	GD 250 N   KW: 21/PS: 28   2013 -		MA LTX12-BS	MS LTX12-4			
HYOSUNG	GF	124	GF 125   KW: 10/PS: 14   1998 - 2001	MD LB9L-B					ML LFP7Z
HYOSUNG	GF	125	GF 125   KW: 10/PS: 14   1998 -	MD LB9L-B					ML LFP7Z
HYOSUNG	GF	125	GF 125   KW: 10/PS: 14   2002 - 2003	MD LB9L-B					ML LFP7Z
HYOSUNG	GS	124	GS 125   KW: 10/PS: 14   1997 - 1999	MD LB7-A		MS LB7-4			ML LFP7
HYOSUNG	GS	125	GS 125   KW: 10/PS: 14   1997 - 2000	MD LB7-A		MS LB7-4			ML LFP7
HYOSUNG	GT	125	GT 125 Naked   KW: 11/PS: 14   2003 - 2013		MA LTX14-BS; MA LTX7A-BS	MS LTX7A-4; MS LT14B-4		MG LT14B-4; MG LTX7A-4	ML LFP7Z
HYOSUNG	GT	125	GT 125 Naked   KW: 11/PS: 14   2003 -		MA LTX14-BS; MA LTX7A-BS	MS LTX7A-4; MS LT14B-4		MG LT14B-4; MG LTX7A-4	ML LFP7Z
HYOSUNG	GT	125	GT 125 R   KW: 11/PS: 14   2006 -		MA LTX14-BS; MA LTX7A-BS	MS LTX7A-4; MS LT14B-4		MG LT14B-4; MG LTX7A-4	ML LFP7Z
HYOSUNG	GT	125	GT 125 Naked   KW: 11/PS: 14   2014 -		MA LTX14-BS	MS LTX14-4; MS LT14B-4	MH HVT-8	MG LTX14-4	ML LFP14
HYOSUNG	GT	249	GT 250 Naked   KW: 20/PS: 28   2004 -		MA LTX14-BS	MS LTX14-4; MS LT14B-4	MH HVT-8	MG LTX14-4	ML LFP14
HYOSUNG	GT	249	GT 250 Naked   KW: 20/PS: 28   2004 - 2008		MA LTX14-BS	MS LTX14-4; MS LT14B-4	MH HVT-8	MG LTX14-4	ML LFP14
HYOSUNG	GT	249	GT 250i R   KW: 20/PS: 27   2011 -		MA LTX14-BS	MS LTX14-4; MS LT14B-4	MH HVT-8	MG LTX14-4	ML LFP14
HYOSUNG	GT	249	GT 250i Naked   KW: 20/PS: 27   2010 -		MA LTX14-BS	MS LTX14-4; MS LT14B-4	MH HVT-8	MG LTX14-4	ML LFP14
HYOSUNG	GT	647	GT 650i R   KW: 54/PS: 73   2010 - 2013		MA LTX14-BS	MS LTX14-4; MS LT14B-4	MH HVT-8	MG LTX14-4	ML LFP14
HYOSUNG	GT	647	GT 650i Naked   KW: 54/PS: 73   2010 - 2013		MA LTX14-BS	MS LTX14-4; MS LT14B-4	MH HVT-8	MG LTX14-4	ML LFP14
HYOSUNG	GT	647	GT 650 R (GT650)   KW: 57/PS: 78   2005 - 2009		MA LTX14-BS	MS LTX14-4; MS LT14B-4	MH HVT-8	MG LTX14-4	ML LFP14
HYOSUNG	GT	647	GT 650 S (GT650)   KW: 57/PS: 78   2005 - 2008		MA LTX14-BS	MS LTX14-4; MS LT14B-4	MH HVT-8	MG LTX14-4	ML LFP14
HYOSUNG	GT	647	GT 650 Naked (GT650)   KW: 57/PS: 78   2004 - 2008		MA LTX14-BS	MS LTX14-4; MS LT14B-4	MH HVT-8	MG LTX14-4	ML LFP14
HYOSUNG	GT	647	GT 650i R   KW: 54/PS: 73   2014 -	MD LB14-A2	MA LTX14-BS; MA LTX14AH-BS	MS LTX14AH-4; MS LT14B-4		MG LT14B-4	ML LFP14
HYOSUNG	GT	647	GT 650i Naked   KW: 54/PS: 73   2014 -	MD LB14-A2	MA LTX14-BS; MA LTX14AH-BS	MS LTX14AH-4; MS LT14B-4		MG LT14B-4	ML LFP14
HYOSUNG	GT	647	GT 650i Naked   KW: 35/PS: 48   2014 -	MD LB14-A2	MA LTX14-BS; MA LTX14AH-BS	MS LTX14AH-4; MS LT14B-4		MG LT14B-4	ML LFP14
HYOSUNG	GV	124	GV 125 Classic   KW: 10/PS: 13   2010 -		MA LTX7A-BS; MA LTX9-BS	MS LTX9-4; MS LTX7A-4		MG LTX7A-4; MG LTX9-4	ML LFP7Z
HYOSUNG	GV	249	GV 250i Classic   KW: 19/PS: 26   2015 -		MA LTX7A-BS; MA LTX9-BS	MS LTX9-4; MS LTX7A-4		MG LTX7A-4; MG LTX9-4	ML LFP7Z
HYOSUNG	GV	647	GV 650i   KW: 54/PS: 73   2010 - 2011		MA LT14B-BS; MA LTX14-BS	MS LT14B-4		MG LT14B-4	ML LFP14
HYOSUNG	GV	647	GV 650i Pro   KW: 54/PS: 74   2012 -		MA LT14B-BS; MA LTX14-BS	MS LT14B-4		MG LT14B-4	ML LFP14
HYOSUNG	GV	647	GV 650i Pro   KW: 35/PS: 48   2012 -		MA LTX14-BS	MS LTX14-4; MS LT14B-4	MH HVT-8	MG LTX14-4	ML LFP14
HYOSUNG	HYPHER	125	Hyper 125 (GPS-125)   KW: 8/PS: 11   1998 - 2001		MA LTX7A-BS	MS LTX7A-4			ML LFP7Z
HYOSUNG	KARION	125	Karion 125   KW: 9/PS: 12   2003 -		MA LTX7A-BS	MS LTX7A-4			ML LFP7Z
HYOSUNG	MS	125	MS 3i 125   KW: 10/PS: 13   2007 -		MA LTX7A-BS; MA LTX9-BS	MS LTX9-4; MS LTX7A-4		MG LTX7A-4; MG LTX9-4	ML LFP7Z



Marke	Modell	CC	Typ   KW/PS   Jahr	DRY + Acid	AGM	SLA	HVT	GEL	Lithium
HYOSUNG	MS	249	MS 3i 250   KW: 18/PS: 25   2007 -		MA LTX9-BS	MS LTZ10-S; MS LTX9-4			ML LFP9
HYOSUNG	SF	49	SF 50 Rally (SF50R)   KW: 3/PS: 4   2004 - 2007	MD LB4L-B	MA LTX4L-BS	MS SLA 12-4S		MG LB4-3; MG LTX4-3	ML LFP5
HYOSUNG	SF	49	SF 50 Racing   KW: 3/PS: 4   2005 - 2010	MD LB4L-B	MA LTX4L-BS	MS SLA 12-4S		MG LB4-3; MG LTX4-3	ML LFP5
HYOSUNG	SF	49	SF 50 (SF-50)   KW: 3/PS: 4   1999 - 2004	MD LB4L-B	MA LTX4L-BS	MS SLA 12-4S		MG LB4-3; MG LTX4-3	ML LFP5
HYOSUNG	ST	678	ST 700i   KW: 46/PS: 63   2010 - 2013		MA LT14B-BS; MA LTX14-BS	MS LT14B-4		MG LT14B-4	ML LFP14
HYOSUNG	ST	678	ST 700i   KW: 46/PS: 63   2014 -		MA LTX14-BS	MS LTX14-4; MS LT14B-4	MH HVT-8	MG LTX14-4	ML LFP14
HYOSUNG	ST	678	ST 700i   KW: 35/PS: 48   2014 -		MA LTX14-BS	MS LTX14-4; MS LT14B-4	MH HVT-8	MG LTX14-4	ML LFP14
HYOSUNG	SUPERCAB	49	Supercab   KW: 3/PS: 4   1997 -	MD LB4L-B	MA LTX4L-BS	MS SLA 12-4S		MG LB4-3; MG LTX4-3	ML LFP5
HYOSUNG	SUPERCAB	49	Supercab 50   KW: 3/PS: 4   2006 -	MD LB4L-B	MA LTX4L-BS	MS SLA 12-4S		MG LB4-3; MG LTX4-3	ML LFP5
HYOSUNG	SUPERCAB	99	Supercab 100   KW: 7/PS: 9   1997 - 2001		MA LTX5L-BS	MS LTZ7-S; MS LTX5-3			ML LFP5
HYOSUNG	XRX	125	XRX (RX-125)   KW: 9/PS: 12   1999 - 2010		MA LTX7A-BS	MS LTX7A-4			ML LFP7Z
HYOSUNG	XRX	125	XRX 125 SM   KW: 10/PS: 13   2010 -		MA LTX7A-BS	MS LTX7A-4			ML LFP7Z
HYOSUNG	XRX	125	XRX   KW: 8/PS: 12   1999 -		MA LTX7A-BS	MS LTX7A-4			ML LFP7Z
INDIAN	CHIEF	1811	Chief Classic   KW: 55/PS: 75   2014 - 2016		MA LTX20-BS; MA LTX20HL-BS	MS LTX20-3; MS LTX20-4		MG LTX20-4	ML LFP20
INDIAN	CHIEF	1811	Chief Dark Horse   KW: 55/PS: 75   2015 -		MA LTX20-BS; MA LTX20HL-BS	MS LTX20-3; MS LTX20-4		MG LTX20-4	ML LFP20
INDIAN	CHIEF	1811	Chief Vintage   KW: 55/PS: 75   2014 -		MA LTX20-BS; MA LTX20HL-BS	MS LTX20-3; MS LTX20-4		MG LTX20-4	ML LFP20
INDIAN	CHIEF	1811	Chief Classic   KW: 52/PS: 71   2017 -		MA LTX20HL-BS; MA LTX20L-BS	MS LTX20-3	MH HVT-1	MH HVTG20H-3; MG LTX20-3	ML LFP20
INDIAN	CHIEF	1811	Chief Dark Horse   KW: 52/PS: 71   2017 -		MA LTX20HL-BS; MA LTX20L-BS	MS LTX20-3	MH HVT-1	MH HVTG20H-3; MG LTX20-3	ML LFP20
INDIAN	CHIEF	1811	Chief Dark Horse (C)   KW: 62/PS: 84   2018 -		MA LTX20HL-BS; MA LTX20L-BS		MH HVT-1	MH HVTG20H-3; MG LTX20-3	
INDIAN	CHIEF	1811	Chief Classic (C)   KW: 62/PS: 84   2018 -		MA LTX20HL-BS; MA LTX20L-BS		MH HVT-1	MH HVTG20H-3; MG LTX20-3	
INDIAN	CHIEF	1811	Chief Vintage (C)   KW: 62/PS: 84   2018 -		MA LTX20HL-BS; MA LTX20L-BS		MH HVT-1	MH HVTG20H-3; MG LTX20-3	
INDIAN	CHIEFTAIN	1811	Chieftain   KW: 55/PS: 75   2014 - 2016		MA LTX20-BS; MA LTX20HL-BS	MS LTX20-3; MS LTX20-4		MG LTX20-4	ML LFP20
INDIAN	CHIEFTAIN	1811	Chieftain   KW: 52/PS: 71   2017 -		MA LTX20HL-BS; MA LTX20L-BS	MS LTX20-3	MH HVT-1	MH HVTG20H-3; MG LTX20-3	ML LFP20
INDIAN	CHIEFTAIN	1811	Chieftain Limited / Elite   KW: 52/PS: 71   2017 -		MA LTX20HL-BS; MA LTX20L-BS	MS LTX20-3	MH HVT-1	MH HVTG20H-3; MG LTX20-3	ML LFP20
INDIAN	CHIEFTAIN	1811	Chieftain Dark Horse   KW: 52/PS: 71   2017 -		MA LTX20HL-BS; MA LTX20L-BS	MS LTX20-3	MH HVT-1	MH HVTG20H-3; MG LTX20-3	ML LFP20
INDIAN	CHIEFTAIN	1811	Chieftain (T)   KW: 62/PS: 84   2018 -		MA LTX20HL-BS; MA LTX20L-BS		MH HVT-1	MH HVTG20H-3; MG LTX20-3	
INDIAN	CHIEFTAIN	1811	Chieftain Classic (T)   KW: 62/PS: 84   2018 -		MA LTX20HL-BS; MA LTX20L-BS		MH HVT-1	MH HVTG20H-3; MG LTX20-3	
INDIAN	CHIEFTAIN	1811	Chieftain Dark Horse (T)   KW: 62/PS: 84   2018 -		MA LTX20HL-BS; MA LTX20L-BS		MH HVT-1	MH HVTG20H-3; MG LTX20-3	
INDIAN	CHIEFTAIN	1811	Chieftain Elite/Limited (T)   KW: 62/PS: 84   2018 -		MA LTX20HL-BS; MA LTX20L-BS		MH HVT-1	MH HVTG20H-3; MG LTX20-3	
INDIAN	CHIEFTAIN	1890	Chieftain (T)   KW: 68/PS: 92   2021 -		MA LTX20HL-BS	MS LTX20-3			
INDIAN	CHIEFTAIN	1890	Chieftain Dark Horse (T)   KW: 68/PS: 92   2021 -		MA LTX20HL-BS	MS LTX20-3			
INDIAN	CHIEFTAIN	1890	Chieftain Elite (T)   KW: 68/PS: 92   2021 -		MA LTX20HL-BS	MS LTX20-3			
INDIAN	CHIEFTAIN	1890	Chieftain Limited (T)   KW: 68/PS: 92   2021 -		MA LTX20HL-BS	MS LTX20-3			
INDIAN	FTR	1203	FTR   KW: 34/PS: 46   2022 -		MA LTX14-BS	MS LTX14-4			
INDIAN	FTR	1203	FTR Rally   KW: 34/PS: 46   2022 -		MA LTX14-BS	MS LTX14-4			
INDIAN	FTR	1203	FTR   KW: 67/PS: 91   2022 -		MA LTX14-BS	MS LTX14-4			
INDIAN	FTR	1203	FTR Rally   KW: 67/PS: 91   2022 -		MA LTX14-BS	MS LTX14-4			



Marke	Modell	CC	Typ   KW/PS   Jahr	DRY + Acid	AGM	SLA	HVT	GEL	Lithium
INDIAN	FTR	1203	FTR Rally   KW: 92/PS: 125   2022 -		MA LTX14-BS	MS LTX14-4			
INDIAN	FTR	1203	FTR S   KW: 92/PS: 125   2022 -		MA LTX14-BS	MS LTX14-4			
INDIAN	FTR	1203	FTR R Carbon   KW: 92/PS: 125   2022 -		MA LTX14-BS	MS LTX14-4			
INDIAN	FTR	1203	FTR Championship Edition   KW: 92/PS: 125   2022 -		MA LTX14-BS	MS LTX14-4			
INDIAN	FTR	1203	FTR   KW: 92/PS: 125   2022 -		MA LTX14-BS	MS LTX14-4			
INDIAN	INDIAN CHALLENGER	1768	Indian Challenger (L)   KW: 90/PS: 122   2020 -		MA LTX20HL-BS	MS LTX20-3			
INDIAN	INDIAN CHALLENGER	1768	Indian Challenger Dark Horse (L)   KW: 90/PS: 122   2020 -		MA LTX20HL-BS	MS LTX20-3			
INDIAN	INDIAN CHALLENGER	1768	Indian Challenger Limited (L)   KW: 90/PS: 122   2020 -		MA LTX20HL-BS	MS LTX20-3			
INDIAN	ROADMASTER	1811	Roadmaster   KW: 55/PS: 75   2015 - 2016		MA LTX20-BS; MA LTX20HL-BS; MA LTX20L-BS	MS LTX20-3; MS LTX20-4	MH HVT-1	MG LTX20-4; MG LTX20-3; MH HVTG20H-3	ML LFP20
INDIAN	ROADMASTER	1811	Roadmaster   KW: 52/PS: 71   2017 -		MA LTX20HL-BS; MA LTX20L-BS	MS LTX20-3	MH HVT-1	MH HVTG20H-3; MG LTX20-3	ML LFP20
INDIAN	ROADMASTER	1811	Roadmaster Classic   KW: 52/PS: 71   2017 -		MA LTX20HL-BS; MA LTX20L-BS	MS LTX20-3	MH HVT-1	MH HVTG20H-3; MG LTX20-3	ML LFP20
INDIAN	ROADMASTER	1811	Roadmaster Classic   KW: 62/PS: 84   2018 -		MA LTX20HL-BS; MA LTX20L-BS		MH HVT-1	MH HVTG20H-3; MG LTX20-3	
INDIAN	ROADMASTER	1811	Roadmaster   KW: 62/PS: 84   2018 -		MA LTX20HL-BS; MA LTX20L-BS		MH HVT-1	MH HVTG20H-3; MG LTX20-3	
INDIAN	ROADMASTER	1811	Roadmaster Elite   KW: 62/PS: 84   2018 -		MA LTX20HL-BS; MA LTX20L-BS		MH HVT-1	MH HVTG20H-3; MG LTX20-3	
INDIAN	ROADMASTER	1890	Roadmaster (T)   KW: 68/PS: 92   2021 -		MA LTX20HL-BS	MS LTX20-3			
INDIAN	ROADMASTER	1890	Roadmaster Dark Horse (T)   KW: 68/PS: 92   2021 -		MA LTX20HL-BS	MS LTX20-3			
INDIAN	ROADMASTER	1890	Roadmaster Limited (T)   KW: 68/PS: 92   2021 -		MA LTX20HL-BS	MS LTX20-3			
INDIAN	ROADMASTER	1890	Roadmaster Jack Daniel's Limited Edition (T)   KW: 68/PS: 92   2021 -		MA LTX20HL-BS	MS LTX20-3			
INDIAN	ROADMASTER	1890	Roadmaster Elite (T)   KW: 68/PS: 92   2020 -		MA LTX20HL-BS	MS LTX20-3			
INDIAN	SCOUT	999	Scout Sixty (M)   KW: 58/PS: 79   2015 -	MD LB14L-A2	MA LTX14AH-BS; MA LTX14AHL-BS	MS LTX14AH-3		MG LTX14AH-3	ML LFP20; ML LFP14
INDIAN	SCOUT	999	Scout Sixty   KW: 35/PS: 48   2016 -	MD LB14L-A2	MA LTX14AHL-BS; MA LTX20HL-BS; MA LTX20L-BS	MS LTX14AH-3	MH HVT-1	MG LTX14AH-3; MH HVTG20H-3; MG LTX20-3	ML LFP20; ML LFP14
INDIAN	SCOUT	999	Scout Sixty   KW: 57/PS: 78   2016 -	MD LB14L-A2	MA LTX14AH-BS; MA LTX14AHL-BS	MS LTX14AH-3		MG LTX14AH-3	ML LFP20; ML LFP14
INDIAN	SCOUT	1133	Scout   KW: 75/PS: 102   2015 -		MA LTX14AH-BS; MA LTX20-BS	MS LTX20-4		MG LTX20-4	ML LFP20
INDIAN	SCOUT	1133	Scout   KW: 35/PS: 48   2016 -	MD LB14L-A2	MA LTX14AHL-BS; MA LTX20HL-BS; MA LTX20L-BS	MS LTX14AH-3	MH HVT-1	MG LTX14AH-3; MH HVTG20H-3; MG LTX20-3	ML LFP20; ML LFP14
INDIAN	SCOUT	1133	Scout   KW: 70/PS: 95   2016 -	MD LB14L-A2	MA LTX14AH-BS; MA LTX14AHL-BS	MS LTX14AH-3		MG LTX14AH-3	ML LFP20; ML LFP14
INDIAN	SPRINGFIELD	1811	Springfield   KW: 55/PS: 75   2014 - 2016		MA LTX20HL-BS; MA LTX20L-BS	MS LTX20-3	MH HVT-1	MH HVTG20H-3; MG LTX20-3	ML LFP20
INDIAN	SPRINGFIELD	1811	Springfield (T)   KW: 52/PS: 71   2017 -		MA LTX20HL-BS; MA LTX20L-BS	MS LTX20-3	MH HVT-1	MH HVTG20H-3; MG LTX20-3	ML LFP20
INDIAN	SPRINGFIELD	1811	Springfield (T)   KW: 62/PS: 84   2018 -		MA LTX20HL-BS	MS LTX20-3			
INDIAN	SPRINGFIELD	1811	Springfield Dark Horse (T)   KW: 62/PS: 84   2018 -		MA LTX20HL-BS	MS LTX20-3			
INDIAN	SPRINGFIELD	1890	Springfield (T)   KW: 68/PS: 92   2021 -		MA LTX20HL-BS	MS LTX20-3			
INDIAN	SPRINGFIELD	1890	Springfield Dark Horse (T)   KW: 68/PS: 92   2021 -		MA LTX20HL-BS	MS LTX20-3			



Marke	Modell	CC	Typ   KW/PS   Jahr	DRY + Acid	AGM	SLA	HVT	GEL	Lithium
ITALJET	BAZOOKA	50	Bazooka 50   KW: 5/PS: 7   1991 - 1994	MD LB4L-B					
ITALJET	DRAGSTER	49	Dragster 50   KW: 4/PS: 5   1990 -	MD LB4L-B	MA LTX4L-BS	MS SLA 12-4S		MG LTX4-3; MG LB4-3	ML LFP14; ML LFP5
ITALJET	DRAGSTER	124	Dragster 125   KW: 11/PS: 15   1999 -	MD LB10L-B				MG LB10-3	ML LFP14
ITALJET	DRAGSTER	176	Dragster 180   KW: 14/PS: 19   1999 -	MD LB10L-B2	MA LTX14-BS	MS LT14B-4		MG LB10-3; MG LT14B-4	ML LFP14
ITALJET	FORMULA	49	Formula 50   KW: 4/PS: 5   1990 -	MD LB4L-B	MA LTX4L-BS	MS SLA 12-4S		MG LTX4-3; MG LB4-3	ML LFP5
ITALJET	FORMULA	124	Formula 125   KW: 11/PS: 15   1990 -	MD LB9B	MA LTX9A-BS	MS LTX9A-4		MG LTX9A-4	ML LFP9
ITALJET	JETSET	49	JetSet 50   KW: 3/PS: 4   2002 -	MD LB4L-B					
ITALJET	JETSET	124	JetSet 125   KW: 9/PS: 12   2001 -	MD LB9B	MA LTX9A-BS	MS LTX9A-4		MG LTX9A-4	
ITALJET	JETSET	150	JetSet 150   KW: 9/PS: 12   2001 -	MD LB9B	MA LTX9A-BS	MS LTX9A-4		MG LTX9A-4	
ITALJET	JUPITER	250	Jupiter 250   KW: 15/PS: 20   2001 -		MA LTX9-BS	MS LTX9-4			
ITALJET	MILLENNIUM	100	Millennium 100   KW: 6/PS: 9   2000 - 2003		MA LTX7A-BS	MS LTX7A-4			ML LFP7Z
ITALJET	MILLENNIUM	125	Millennium 125   KW: 9/PS: 12   2000 - 2002		MA LTX7A-BS	MS LTX7A-4			ML LFP7Z
ITALJET	PISTA	50	Pista 50   KW: 5/PS: 7   1992 - 1997	MD LB4L-B					
ITALJET	REPORTER	50	Reporter 50   KW: 5/PS: 7   1990 - 1995	MD LB4L-B					
ITALJET	SCOOP	50	Scoop 50   KW: 5/PS: 7   1991 - 1995	MD LB4L-B					
ITALJET	TORPEDO	49	Torpedo 50   KW: 4/PS: 5   1998 - 2004	MD LB4L-B	MA LTX4L-BS	MS SLA 12-4S		MG LB4-3	ML LFP5
ITALJET	TORPEDO	124	Torpedo 125 (LB125T- 29)   KW: 7/PS: 10   2007 -	MD LB9B	MA LTX9A-BS	MS LTX9A-4		MG LTX9A-4	ML LFP9
ITALJET	TORPEDO	124	Torpedo 125   KW: 9/PS: 12   1999 - 2004	MD LB9B	MA LTX9A-BS	MS LTX9A-4		MG LTX9A-4	
ITALJET	VELOCIFERO	50	Velocifero 50   KW: 4/PS: 5   1998 - 2002	MD LB4L-B; MD LB9B	MA LTX4L-BS; MA LTX9A-BS	MS LTX9A-4; MS SLA 12-4S		MG LB4-3; MG LTX9A-4	ML LFP5
JAWA	360	311	360   KW: 13/PS: 18   1964 - 1974	MD B38-6A					
JAWA	361/05	341	361/05   KW: 13/PS: 18   1968 - 1974	MD B38-6A					
JINLUN	JL 125 T	125	JL 125 T-10   KW: 6/PS: 8   2008 -		MA LTX7A-BS	MS LTX7A-4			
JINLUN	JL 125 T	125	JL 125 T-12   KW: 6/PS: 8   2008 -		MA LTX7A-BS	MS LTX7A-4			
JINLUN	JL 125 T	125	JL 125 T-13   KW: 8/PS: 12   2008 -		MA LTX7A-BS	MS LTX7A-4			
JINLUN	JL 125 T	125	JL 125 T-4   KW: 6/PS: 8   2006 -		MA LTX7A-BS	MS LTX7A-4			
JINLUN	JL 125 T	125	JL 125 T-5   KW: 6/PS: 8   2006 -		MA LTX7A-BS	MS LTX7A-4			
JINLUN	JL 125 T	125	JL 125 T-6   KW: 6/PS: 8   2006 -		MA LTX7A-BS	MS LTX7A-4			
JINLUN	JL 125 T	125	JL 125 T-9   KW: 6/PS: 8   2006 -		MA LTX7A-BS	MS LTX7A-4			
JINLUN	JL 50 QT	50	JL 50 QT-4   KW: 2/PS: 3   2008 -		MA LTX7A-BS	MS LTX7A-4			
JINLUN	JL 50 QT	50	JL 50 QT-5   KW: 2/PS: 3   2008 -		MA LTX7A-BS	MS LTX7A-4			
JINLUN	JL 50 QT	50	JL 50 QT-7   KW: 2/PS: 3   2007 -		MA LTX7A-BS	MS LTX7A-4			
KAWASAKI	AE	49	AE 50 (AE050A)   KW: 2/PS: 3   1981 - 1983	MD 6N6-1D-2		#N/B			
KAWASAKI	AE	77	AE 80 (AE050A)   KW: 5/PS: 7   1981 - 1985	MD 6N6-1D-2		#N/B			
KAWASAKI	AR	77	AR 80 (AR080A)   KW: 5/PS: 7   1981 - 1985	MD 6N6-1D-2		#N/B			
KAWASAKI	D-TRACKER	125	D-Tracker 125 (LX125C)   KW: 8/PS: 10   2010 - 2013		MA LTX7L-BS	MS LTZ8V; MS LTX7-3			ML LFP7
KAWASAKI	D-TRACKER	144	D-Tracker 150 (LX150H)   KW: 9/PS: 12   2015 -		MA LTX7L-BS	MS LTZ8V; MS LTX7-3			ML LFP7
KAWASAKI	EL	249	EL 250 (EL250B)   KW: 20/PS: 27   1988 - 1995	MD LB9L-A2	MA LTX7L-BS	MS LTX7-3; MS LTZ8V; MS LTX9A-3		MG LTX7-3	ML LFP7Z
KAWASAKI	EL	249	EL 250 (EL250B)   KW: 24/PS: 33   1988 - 1995	MD LB9L-A2	MA LTX7L-BS	MS LTX7-3; MS LTZ8V; MS LTX9A-3		MG LTX7-3	ML LFP7Z
KAWASAKI	EL	249	EL 250 E (EL250E)   KW: 13/PS: 18   1991 - 1995	MD LB9L-A2		MS LTX9A-3			ML LFP7Z
KAWASAKI	EL	249	EL 250 (EL250B)   KW: 13/PS: 18   1988 - 1995	MD LB9L-A2	MA LTX7L-BS	MS LTX7-3; MS LTZ8V; MS LTX9A-3		MG LTX7-3	ML LFP7Z

# ZUORDNUNGSLISTE



Marke	Modell	CC	Typ   KW/PS   Jahr	DRY + Acid	AGM	SLA	HVT	GEL	Lithium
KAWASAKI	EL	249	EL 250 E (EL250B)   KW: 20/PS: 27   1991 - 1995	MD LB9L-A2	MA LTX7L-BS	MS LTX7-3; MS LTZ8V; MS LTX9A-3		MG LTX7-3	ML LFP7Z
KAWASAKI	EL	249	EL 250 E (EL250B)   KW: 24/PS: 33   1991 - 1995	MD LB9L-A2	MA LTX7L-BS	MS LTX7-3; MS LTZ8V; MS LTX9A-3		MG LTX7-3	ML LFP7Z
KAWASAKI	EL	253	EL 252 (EL250B)   KW: 22/PS: 30   1995 - 2003	MD LB9L-A2		MS LTX9A-3			ML LFP7Z
KAWASAKI	ELIMINATOR	124	Eliminator 125 (BN125A)   KW: 9/PS: 12   1997 - 2007	MD LB9B	MA LTX9A-BS	MS LTX9A-4		MG LTX9A-4	ML LFP9
KAWASAKI	ELIMINATOR	584	Eliminator 600 (ZL600B)   KW: 20/PS: 27   1994 - 1998	MD LB12A-A					ML LFP14
KAWASAKI	ELIMINATOR	584	Eliminator 600   KW: 37/PS: 50   1994 -	MD LB12A-A					ML LFP14
KAWASAKI	ELIMINATOR	593	Eliminator 600 (ZL600A)   KW: 54/PS: 73   1994 - 1998	MD LB12A-A					ML LFP14
KAWASAKI	ELIMINATOR	593	Eliminator 600   KW: 25/PS: 34   1994 - 1997	MD LB12A-A					ML LFP14
KAWASAKI	ELIMINATOR	593	Eliminator 600 (ZL600B)   KW: 45/PS: 61   1994 - 1997	MD LB12A-A					ML LFP14
KAWASAKI	ELIMINATOR	990	Eliminator 1000 (ZLT00A)   KW: 74/PS: 101   1987 - 1988	MD LB14L-A2	MA LTX14AHL-BS	MS LTX14AH-3; MS LTX14AH-4		MG LTX14AH-3	ML LFP14
KAWASAKI	EN	499	EN 500 (EN500A)   KW: 20/PS: 27   1990 - 1994	MD LB12A-A		MS LB12A-4		MG LB12A-4	ML LFP14
KAWASAKI	EN	499	EN 500 (EN500C1)   KW: 25/PS: 34   1995 - 2003	MD LB12A-A; MD LB12AL-A2		MS LTX14AH-3; MS LB12A-4; MS LTX14AH-4		MG LB12A-4; MG LB12A-3; MG LTX14AH-3	ML LFP14
KAWASAKI	EN	499	EN 500 (EN500A)   KW: 25/PS: 34   1990 - 1995	MD LB12A-A		MS LB12A-4		MG LB12A-4	ML LFP14
KAWASAKI	EN	499	EN 500 (EN500A)   KW: 34/PS: 46   1995 - 2003	MD LB12A-A; MD LB12AL-A2		MS LTX14AH-3; MS LB12A-4; MS LTX14AH-4		MG LB12A-4; MG LB12A-3; MG LTX14AH-3	ML LFP14
KAWASAKI	EN	499	EN 500   KW: 37/PS: 50   1990 - 1995	MD LB12A-A		MS LB12A-4		MG LB12A-4	ML LFP14
KAWASAKI	EN	499	EN 500   KW: 37/PS: 50   1995 - 1999	MD LB12A-A		MS LB12A-4		MG LB12A-4	ML LFP14
KAWASAKI	ER	499	ER 5 (ER500A4)   KW: 36/PS: 49   2000 - 2000		MA LTX12-BS	MS LTX12-4		MG LTX12-4	ML LFP14
KAWASAKI	ER	499	ER 5 (ER500A4)   KW: 25/PS: 34   2000 - 2000		MA LTX12-BS	MS LTX12-4		MG LTX12-4	ML LFP14
KAWASAKI	ER	499	ER 5 (ER500C1)   KW: 25/PS: 34   2001 - 2003		MA LTX12-BS	MS LTX12-4		MG LTX12-4	ML LFP14
KAWASAKI	ER	499	ER 5 (ER500C1)   KW: 36/PS: 49   2001 - 2003		MA LTX12-BS	MS LTX12-4		MG LTX12-4	ML LFP14
KAWASAKI	ER	499	ER 5 Twister (ER500A)   KW: 25/PS: 34   1996 - 1999		MA LTX12-BS	MS LTX12-4			ML LFP14
KAWASAKI	ER	499	ER 5 Twister (ER500A)   KW: 36/PS: 49   1996 - 1999		MA LTX12-BS	MS LTX12-4			ML LFP14
KAWASAKI	ER	499	ER 5 Twister (ER500A)   KW: 37/PS: 50   1996 - 1999		MA LTX12-BS	MS LTX12-4			ML LFP14
KAWASAKI	ER	649	ER 6N (ER650A)   KW: 53/PS: 72   2005 - 2008		MA LTX12-BS	MS LTX12-4			ML LFP14
KAWASAKI	ER	649	ER 6F ABS (EX650A)   KW: 25/PS: 34   2006 - 2008		MA LTX12-BS	MS LTX12-4			ML LFP14
KAWASAKI	ER	649	ER 6F (EX650A)   KW: 25/PS: 34   2006 - 2008		MA LTX12-BS	MS LTX12-4			ML LFP14
KAWASAKI	ER	649	ER 6N (ER650A)   KW: 25/PS: 34   2006 - 2008		MA LTX12-BS	MS LTX12-4			ML LFP14
KAWASAKI	ER	649	ER 6F ABS (EX650A)   KW: 53/PS: 72   2006 - 2008		MA LTX12-BS	MS LTX12-4			ML LFP14
KAWASAKI	ER	649	ER 6F (EX650E)   KW: 53/PS: 72   2012 -		MA LTX12-BS	MS LTX12-4			ML LFP14
KAWASAKI	ER	649	ER 6N ABS (ER650A)   KW: 53/PS: 72   2005 - 2008		MA LTX12-BS	MS LTX12-4			ML LFP14
KAWASAKI	ER	649	ER 6N (ER650E)   KW: 53/PS: 72   2012 -		MA LTX12-BS	MS LTX12-4			ML LFP14
KAWASAKI	ER	649	ER 6F (EX650A)   KW: 53/PS: 72   2006 - 2008		MA LTX12-BS	MS LTX12-4			ML LFP14
KAWASAKI	ER	649	ER 6F (EX650C)   KW: 53/PS: 72   2009 - 2011		MA LTX12-BS	MS LTX12-4			ML LFP14
KAWASAKI	ER	649	ER 6N (ER650C)   KW: 53/PS: 72   2009 - 2011		MA LTX12-BS	MS LTX12-4			ML LFP14
KAWASAKI	ER	649	ER 6F ABS (EX650C)   KW: 53/PS: 72   2009 - 2011		MA LTX12-BS	MS LTX12-4			ML LFP14



Marke	Modell	CC	Typ   KW/PS   Jahr	DRY + Acid	AGM	SLA	HVT	GEL	Lithium
KAWASAKI	ER	649	ER 6F ABS (EX650C)   KW: 25/PS: 34   2009 - 2011		MA LTX12-BS	MS LTX12-4			ML LFP14
KAWASAKI	ER	649	ER 6N ABS   KW: 53/PS: 72   2011 - 2011		MA LTX12-BS	MS LTX12-4			ML LFP14
KAWASAKI	ER	649	ER 6F (EX650E)   KW: 25/PS: 34   2012 -		MA LTX12-BS	MS LTX12-4			ML LFP14
KAWASAKI	ER	649	ER 6F (ER650E)   KW: 35/PS: 48   2012 -		MA LTX12-BS	MS LTX12-4			ML LFP14
KAWASAKI	ER	649	ER 6F ABS (EX650E)   KW: 53/PS: 72   2012 -		MA LTX12-BS	MS LTX12-4			ML LFP14
KAWASAKI	ER	649	ER 6F ABS (EX650E)   KW: 25/PS: 34   2012 -		MA LTX12-BS	MS LTX12-4			ML LFP14
KAWASAKI	ER	649	ER 6F ABS (EX650E)   KW: 35/PS: 48   2012 -		MA LTX12-BS	MS LTX12-4			ML LFP14
KAWASAKI	ER	649	ER 6N ABS (ER650E)   KW: 53/PS: 72   2012 -		MA LTX12-BS	MS LTX12-4			ML LFP14
KAWASAKI	ER	649	ER 6N ABS (ER650E)   KW: 25/PS: 34   2012 -		MA LTX12-BS	MS LTX12-4			ML LFP14
KAWASAKI	ER	649	ER 6N ABS (ER650E)   KW: 35/PS: 48   2012 -		MA LTX12-BS	MS LTX12-4			ML LFP14
KAWASAKI	ER	649	ER 6N (ER650E)   KW: 35/PS: 48   2012 -		MA LTX12-BS	MS LTX12-4			ML LFP14
KAWASAKI	ER	649	ER 6N (ER650E)   KW: 25/PS: 34   2012 -		MA LTX12-BS	MS LTX12-4			ML LFP14
KAWASAKI	ER	649	ER 6N (ER650C)   KW: 25/PS: 34   2009 - 2011		MA LTX12-BS	MS LTX12-4			ML LFP14
KAWASAKI	ESTRELLA	249	Estrella 250 (BJ250A)   KW: 13/PS: 18   1994 - 1995		MA LTX9-BS	MS LTZ10-S; MS LTX9-4		MG LTX9-4	ML LFP9
KAWASAKI	ESTRELLA	249	Estrella 250 (BJ250A)   KW: 13/PS: 18   1996 - 1999		MA LTX9-BS	MS LTZ10-S; MS LTX9-4			ML LFP9
KAWASAKI	GPX	593	GPX 600 R (ZX600C6-10)   KW: 37/PS: 50   1993 - 1999	MD LB12A-A		MS LB12A-4		MG LB12A-4	ML LFP14
KAWASAKI	GPX	593	GPX 600 R (ZX600C6-10)   KW: 54/PS: 73   1993 - 1999	MD LB12A-A		MS LB12A-4		MG LB12A-4	ML LFP14
KAWASAKI	GPX	593	GPX 600 R (ZX600C6-10)   KW: 57/PS: 78   1993 - 1999	MD LB12A-A		MS LB12A-4		MG LB12A-4	ML LFP14
KAWASAKI	GPX	593	GPX 600 R (ZX600C1-3)   KW: 20/PS: 27   1988 - 1990	MD LB12A-A		MS LB12A-4		MG LB12A-4	ML LFP14
KAWASAKI	GPX	593	GPX 600 R (ZX600C6-10)   KW: 20/PS: 27   1993 - 1999	MD LB12A-A		MS LB12A-4		MG LB12A-4	ML LFP14
KAWASAKI	GPX	593	GPX 600 R (ZX600C6-10)   KW: 25/PS: 34   1993 - 1999	MD LB12A-A		MS LB12A-4		MG LB12A-4	ML LFP14
KAWASAKI	GPX	593	GPX 600 R (ZX600C1-3)   KW: 37/PS: 50   1988 - 1990	MD LB12A-A		MS LB12A-4		MG LB12A-4	ML LFP14
KAWASAKI	GPX	593	GPX 600 R (ZX600C1-3)   KW: 63/PS: 86   1988 - 1990	MD LB12A-A		MS LB12A-4		MG LB12A-4	ML LFP14
KAWASAKI	GPX	748	GPX 750 R (ZX750F)   KW: 74/PS: 101   1987 - 1988	MD LB14L-A2	MA LTX14AHL-BS	MS LTX14AH-3; MS LTX14AH-4		MG LTX14AH-3	ML LFP14
KAWASAKI	GPZ	306	GPZ 305 Belt Drive   KW: 25/PS: 34   1987 - 1991	MD LB9L-A2		MS LTX9A-3			ML LFP14; ML LFP7Z
KAWASAKI	GPZ	306	GPZ 305 Belt Drive (EX305A)   KW: 13/PS: 18   1987 - 1991	MD LB9L-A2		MS LTX9A-3			ML LFP14; ML LFP7Z
KAWASAKI	GPZ	306	GPZ 305 Belt Drive (EX305A)   KW: 20/PS: 27   1987 - 1991	MD LB9L-A2		MS LTX9A-3			ML LFP14; ML LFP7Z
KAWASAKI	GPZ	499	GPZ 500 S (EX500C, EX500D, EX500E)   KW: 20/PS: 27   1994 - 2003	MD LB14L-A2	MA LTX14AHL-BS	MS LTX14AH-3; MS LTX14AH-4		MG LTX14AH-3	ML LFP14
KAWASAKI	GPZ	499	GPZ 500 S (EX500A, EX500B)   KW: 20/PS: 27   1987 - 1993	MD LB14L-A2	MA LTX14AHL-BS	MS LTX14AH-3; MS LTX14AH-4		MG LTX14AH-3	ML LFP14
KAWASAKI	GPZ	499	GPZ 500 S (EX500C, EX500D, EX500E)   KW: 25/PS: 34   1994 - 2003	MD LB14L-A2	MA LTX14AHL-BS	MS LTX14AH-3; MS LTX14AH-4		MG LTX14AH-3	ML LFP14
KAWASAKI	GPZ	499	GPZ 500 S (EX500A, EX500B)   KW: 37/PS: 50   1987 - 1993	MD LB14L-A2	MA LTX14AHL-BS	MS LTX14AH-3; MS LTX14AH-4		MG LTX14AH-3	ML LFP14
KAWASAKI	GPZ	499	GPZ 500 S (EX500C, EX500D, EX500E)   KW: 37/PS: 50   1994 - 2003	MD LB14L-A2	MA LTX14AHL-BS	MS LTX14AH-3; MS LTX14AH-4		MG LTX14AH-3	ML LFP14



Marke	Modell	CC	Typ   KW/PS   Jahr	DRY + Acid	AGM	SLA	HVT	GEL	Lithium
KAWASAKI	GPZ	499	GPZ 500 S (EX500C, EX500D, EX500E)   KW: 44/PS: 60   1994 - 2003	MD LB14L-A2	MA LTX14AHL-BS	MS LTX14AH-3; MS LTX14AH-4		MG LTX14AH-3	ML LFP14
KAWASAKI	GPZ	499	GPZ 500 S (EX500A, EX500B)   KW: 44/PS: 60   1987 - 1993	MD LB14L-A2	MA LTX14AHL-BS	MS LTX14AH-3; MS LTX14AH-4		MG LTX14AH-3	ML LFP14
KAWASAKI	GPZ	554	GPZ 550 D   KW: 43/PS: 58   1982 - 1983	MD LB12A-A		MS LB12A-4		MG LB12A-4	ML LFP14
KAWASAKI	GPZ	554	GPZ 550 (ZX550A)   KW: 37/PS: 50   1984 - 1989	MD LB12A-A		MS LB12A-4		MG LB12A-4	ML LFP14
KAWASAKI	GPZ	554	GPZ 550 (ZX550A)   KW: 48/PS: 65   1984 - 1989	MD LB12A-A		MS LB12A-4		MG LB12A-4	ML LFP14
KAWASAKI	GPZ	584	GPZ 600 R (ZX600A)   KW: 37/PS: 50   1985 - 1989	MD LB12A-A		MS LB12A-4		MG LB12A-4	ML LFP14
KAWASAKI	GPZ	584	GPZ 600 R (ZX600A)   KW: 62/PS: 84   1985 - 1989	MD LB12A-A		MS LB12A-4		MG LB12A-4	ML LFP14
KAWASAKI	GPZ	592	GPZ 600 R (ZX600A)   KW: 55/PS: 75   1985 - 1989	MD LB12A-A		MS LB12A-4		MG LB12A-4	ML LFP14
KAWASAKI	GPZ	593	GPZ 600 R (ZX600A)   KW: 20/PS: 27   1985 - 1989	MD LB12A-A		MS LB12A-4		MG LB12A-4	ML LFP14
KAWASAKI	GPZ	733	GPZ 750 (ZX750A1-A2)   KW: 64/PS: 87   1982 - 1987	MD LB14L-A2	MA LTX14AHL-BS	MS LTX14AH-3; MS LTX14AH-4		MG LTX14AH-3	ML LFP14
KAWASAKI	GPZ	738	GPZ 750 Turbo (ZX750E)   KW: 74/PS: 100   1983 - 1985	MD LB14L-A2	MA LTX14AHL-BS	MS LTX14AH-3; MS LTX14AH-4		MG LTX14AH-3	ML LFP14
KAWASAKI	GPZ	739	GPZ 750 UT (ZX750A)   KW: 64/PS: 87   1983 - 1987	MD LB14L-A2	MA LTX14AHL-BS	MS LTX14AH-3; MS LTX14AH-4		MG LTX14AH-3	ML LFP14
KAWASAKI	GPZ	741	GPZ 750 R (ZX750G)   KW: 68/PS: 92   1985 - 1986	MD LB14L-A2	MA LTX14AHL-BS	MS LTX14AH-3; MS LTX14AH-4		MG LTX14AH-3	ML LFP14
KAWASAKI	GPZ	908	GPZ 900 R   KW: 74/PS: 101   1990 - 1996	MD LB14L-A2	MA LTX14AHL-BS	MS LTX14AH-3; MS LTX14AH-4		MG LTX14AH-3	ML LFP14
KAWASAKI	GPZ	908	GPZ 900 R (ZX900A/1-6)   KW: 74/PS: 101   1984 - 1989	MD LB14L-A2	MA LTX14AHL-BS	MS LTX14AH-3; MS LTX14AH-4		MG LTX14AH-3	ML LFP14
KAWASAKI	GPZ	997	GPZ 1000 RX (ZXT00A)   KW: 74/PS: 101   1986 - 1989	MD LB14L-A2	MA LTX14AHL-BS	MS LTX14AH-3; MS LTX14AH-4		MG LTX14AH-3	ML LFP14
KAWASAKI	GPZ	1052	GPZ 1100 ABS (ZXT10E/F)   KW: 74/PS: 101   1995 - 1998		MA LTX14-BS	MS LTX14-4; MS LT14B-4	MH HVT-8	MG LTX14-4	ML LFP14
KAWASAKI	GPZ	1052	GPZ 1100 (ZXT10E/E)   KW: 74/PS: 101   1995 - 1998		MA LTX14-BS	MS LTX14-4; MS LT14B-4	MH HVT-8	MG LTX14-4	ML LFP14
KAWASAKI	GPZ	1052	GPZ 1100 Horizont (ZXT10E)   KW: 72/PS: 98   1995 - 1997		MA LTX14-BS	MS LTX14-4; MS LT14B-4	MH HVT-8	MG LTX14-4	ML LFP14
KAWASAKI	GPZ	1052	GPZ 1100 Horizont (ZXT10E)   KW: 74/PS: 101   1995 - 1997		MA LTX14-BS	MS LTX14-4; MS LT14B-4	MH HVT-8	MG LTX14-4	ML LFP14
KAWASAKI	GPZ	1052	GPZ 1100 ABS (ZXT10E/F)   KW: 72/PS: 98   1996 - 1998		MA LTX14-BS	MS LTX14-4; MS LT14B-4	MH HVT-8	MG LTX14-4	ML LFP14
KAWASAKI	GPZ	1082	GPZ 1100 (KZT10B-B)   KW: 74/PS: 101   1982 - 1986	MD LB16L-B	MA LTX20HL-BS; MA LTX20L-BS		MH HVT-4	MG LB16-3	ML LFP16
KAWASAKI	GPZ	1090	GPZ 1100   KW: 74/PS: 101   1982 - 1985	MD LB16L-B	MA LTX20HL-BS; MA LTX20L-BS		MH HVT-4	MG LB16-3	ML LFP16
KAWASAKI	GTR	998	GTR 1000 (ZGT00A)   KW: 68/PS: 92   1986 - 1995	MD LB18L-A	MA LTX20HL-BS; MA LTX20L-BS	MS LTX20-3	MH HVT-1		ML LFP16
KAWASAKI	GTR	998	GTR 1000 (ZGT00A)   KW: 74/PS: 101   1986 - 1995	MD LB18L-A	MA LTX20HL-BS; MA LTX20L-BS	MS LTX20-3	MH HVT-1		ML LFP16
KAWASAKI	GTR	998	GTR 1000 (ZGT00A)   KW: 72/PS: 98   1986 - 2003	MD LB18L-A	MA LTX20HL-BS; MA LTX20L-BS	MS LTX20-3	MH HVT-1		ML LFP16
KAWASAKI	GTR	1352	GTR 1400 Grand Tourer (ZGT40C)   KW: 114/PS: 155   2013 - 2013		MA LTX14-BS; MA LTZ14S-BS	MS LTX14-4; MS LTZ14-S		MG LTZ14-S	ML LFP14
KAWASAKI	GTR	1352	GTR 1400 (ZGT40C)   KW: 114/PS: 155   2009 - 2014		MA LTX14-BS; MA LTZ14S-BS	MS LTX14-4; MS LTZ14-S		MG LTZ14-S	ML LFP14
KAWASAKI	GTR	1352	GTR 1400 (ZGT40A)   KW: 114/PS: 155   2007 - 2009		MA LTX14-BS; MA LTZ14S-BS	MS LTX14-4; MS LTZ14-S		MG LTZ14-S	ML LFP14





Marke	Modell	CC	Typ   KW/PS   Jahr	DRY + Acid	AGM	SLA	HVT	GEL	Lithium
KAWASAKI	GTR	1352	GTR 1400 (ZGT40E)   KW: 114/PS: 155   2015 -		MA LTX14-BS; MA LTZ14S-BS	MS LTZ14-S; MS LT14B-4		MG LT14B-4; MG LTZ14-S	ML LFP14
KAWASAKI	GTR	1352	GTR 1400 (ZGT40E)   KW: 78/PS: 106   2015 -		MA LTX14-BS; MA LTZ14S-BS	MS LTZ14-S; MS LT14B-4		MG LT14B-4; MG LTZ14-S	ML LFP14
KAWASAKI	GTR	1352	GTR 1400 (ZGT40C)   KW: 72/PS: 98   2009 - 2014		MA LTX14-BS; MA LTX14L-BS	MS LTX14-3; MS LTX14-4	MH HVT-3		ML LFP14
KAWASAKI	GTR	1352	GTR 1400 (ZGT400A)   KW: 78/PS: 106   2007 - 2009		MA LTX14-BS; MA LTZ14S-BS	MS LTX14-4; MS LTZ14-S		MG LTZ14-S	ML LFP14
KAWASAKI	GTR	1352	GTR 1400 (ZGT40A)   KW: 72/PS: 98   2007 - 2009		MA LTX14-BS; MA LTX14L-BS	MS LTX14-3; MS LTX14-4	MH HVT-3		ML LFP14
KAWASAKI	GTR	1352	GTR 1400 (ZGT40C)   KW: 78/PS: 106   2009 - 2014		MA LTX14-BS; MA LTZ14S-BS	MS LTX14-4; MS LTZ14-S		MG LTZ14-S	ML LFP14
KAWASAKI	H	124	KH 125 (KH125A)   KW: 7/PS: 10   1977 - 1980	MD 6N6-1D-2		#N/B			
KAWASAKI	H	249	KH 250 (B1, B2, B3, B4, B5)   KW: 21/PS: 28   1976 - 1980	MD 12N5,5-3B					ML LFP5
KAWASAKI	H	346	S2   KW: 29/PS: 40   1972 - 1972	MD 12N5,5-4A					ML LFP5
KAWASAKI	H	346	S2-A   KW: 29/PS: 40   1973 - 1973	MD 12N5,5-4A					ML LFP5
KAWASAKI	H	400	KH400   KW: 26/PS: 35   1976 - 1976	MD 12N5,5-4A					ML LFP5
KAWASAKI	H	498	H1   KW: 44/PS: 60   1969 - 1970	MD LB9B	MA LTX9A-BS	MS LTX9A-4		MG LTX9A-4	ML LFP9
KAWASAKI	H	498	H1-A   KW: 44/PS: 60   1971 - 1971	MD LB9B	MA LTX9A-BS	MS LTX9A-4		MG LTX9A-4	ML LFP9
KAWASAKI	H	498	H1-B   KW: 44/PS: 60   1971 - 1972	MD LB9B	MA LTX9A-BS	MS LTX9A-4		MG LTX9A-4	ML LFP9
KAWASAKI	H	498	H1-C   KW: 44/PS: 60   1972 - 1972	MD LB9B	MA LTX9A-BS	MS LTX9A-4		MG LTX9A-4	ML LFP9
KAWASAKI	H	498	H1-D   KW: 43/PS: 59   1973 - 1973	MD LB9L-B					ML LFP7Z
KAWASAKI	H	498	H1-E   KW: 43/PS: 59   1974 - 1974	MD LB9L-B					ML LFP7Z
KAWASAKI	H	498	H1-F   KW: 43/PS: 59   1975 - 1975	MD LB9L-B					ML LFP7Z
KAWASAKI	H	498	H2-KH500 (A8)   KW: 37/PS: 50   1976 - 1976	MD LB9L-B					ML LFP7Z
KAWASAKI	H	498	H2-KH500 (A9)   KW: 37/PS: 50   1977 - 1977	MD LB9L-B					ML LFP7Z
KAWASAKI	H	748	H2   KW: 54/PS: 73   1971 - 1972	MD 12N5,5-4A					ML LFP5
KAWASAKI	H	748	H2-A   KW: 52/PS: 71   1973 - 1974	MD 12N5,5-4A					ML LFP5
KAWASAKI	H	748	H2-B   KW: 54/PS: 73   1973 - 1974	MD 12N5,5-4A					ML LFP5
KAWASAKI	H	748	H2-C   KW: 54/PS: 73   1975 - 1975	MD 12N5,5-4A					ML LFP5
KAWASAKI	J	125	J125 (C6)   KW: 10/PS: 14   2016 -		MA LT12A-BS	MS LTZ12-S; MS LTX12A-4			ML LFP14
KAWASAKI	J	299	J300   KW: 20/PS: 27   2014 -		MA LT12A-BS	MS LTZ12-S; MS LTX12A-4		MG LTZ12-S	ML LFP14
KAWASAKI	J	299	J300 Special Edition   KW: 20/PS: 27   2014 -		MA LT12A-BS	MS LTZ12-S; MS LTX12A-4		MG LTZ12-S	ML LFP14
KAWASAKI	J	299	J300 Special Edition (C4)   KW: 20/PS: 27   2017 -		MA LT12A-BS	MS LTZ12-S; MS LTX12A-4			ML LFP14
KAWASAKI	J	299	J300 (C4)   KW: 20/PS: 27   2017 -		MA LT12A-BS	MS LTZ12-S; MS LTX12A-4			ML LFP14
KAWASAKI	K	124	KE 125 (K1)   KW: 7/PS: 10   1976 - 1982	MD 6N6-1D-2		#N/B			
KAWASAKI	K	173	KE 175 (KE175D)   KW: 12/PS: 16   1979 - 1982	MD 6N6-1D-2		#N/B			
KAWASAKI	KL	246	KL 250 (KL250A)   KW: 13/PS: 18   1978 - 1983	MD 6N6-1D-2		#N/B			
KAWASAKI	KLE	499	KLE 500 (LE500A1)   KW: 25/PS: 34   1991 - 1993		MA LTX12-BS	MS LTX12-4		MG LTX12-4	ML LFP14
KAWASAKI	KLE	499	KLE 500 (LE500A/B)   KW: 33/PS: 45   2005 - 2007		MA LTX12-BS; MA LTX14AHL-BS	MS LTX12-4		MG LTX12-4	ML LFP14
KAWASAKI	KLE	499	KLE 500 (LE500A7-13)   KW: 35/PS: 48   1996 - 2004		MA LTX12-BS	MS LTX12-4			ML LFP14
KAWASAKI	KLE	499	KLE 500 (LE500A1)   KW: 20/PS: 27   1991 - 1993		MA LTX12-BS	MS LTX12-4			ML LFP14
KAWASAKI	KLE	499	KLE 500 (LE500A3-A6)   KW: 25/PS: 34   1993 - 1996		MA LTX12-BS	MS LTX12-4			ML LFP14

# ZUORDNUNGSLISTE



Marke	Modell	CC	Typ   KW/PS   Jahr	DRY + Acid	AGM	SLA	HVT	GEL	Lithium
KAWASAKI	KLE	499	KLE 500 (LE500A/B)   KW: 25/PS: 34   2005 - 2007		MA LTX12-BS	MS LTX12-4			ML LFP14
KAWASAKI	KLE	499	KLE 500 (LE500A7-13)   KW: 25/PS: 34   1996 - 2004		MA LTX12-BS	MS LTX12-4			ML LFP14
KAWASAKI	KLE	499	KLE 500 (LE500A1)   KW: 37/PS: 50   1991 - 1993		MA LTX12-BS	MS LTX12-4			ML LFP14
KAWASAKI	KLE	499	KLE 500 (LE500A3-A6)   KW: 35/PS: 48   1993 - 1996		MA LTX12-BS	MS LTX12-4			ML LFP14
KAWASAKI	KLR	249	KLR 250 (KL250D)   KW: 13/PS: 18   1984 - 1993	MD LB4L-A; MD LB4L-B	MA LTX4L-BS	MS SLA 12-4S		MG LTX4-3; MG LB4-3	ML LFP5
KAWASAKI	KLR	249	KLR 250 (KL250D)   KW: 20/PS: 27   1984 - 1993	MD LB4L-A; MD LB4L-B	MA LTX4L-BS	MS SLA 12-4S		MG LTX4-3; MG LB4-3	ML LFP5
KAWASAKI	KLR	564	KLR 600 E (KL600A)   KW: 20/PS: 27   1984 - 1984	MD LB4L-B	MA LTX14AHL-BS; MA LTX4L-BS	MS LTX14AH-4; MS LTX14AH-3; MS SLA 12-4S		MG LTX14AH-3; MG LB4-3; MG LTX4-3	ML LFP5
KAWASAKI	KLR	564	KLR 600 E (KL600A)   KW: 31/PS: 42   1984 - 1984	MD LB4L-B	MA LTX14AHL-BS; MA LTX4L-BS	MS LTX14AH-4; MS LTX14AH-3; MS SLA 12-4S		MG LTX14AH-3; MG LB4-3; MG LTX4-3	ML LFP5
KAWASAKI	KLR	564	KLR 600 E (KL600B1-B5)   KW: 20/PS: 27   1985 - 1993	MD LB14L-A2	MA LTX14AHL-BS	MS LTX14AH-3; MS LTX14AH-4		MG LTX14AH-3	ML LFP14
KAWASAKI	KLR	564	KLR 600 E (KL600B1-B5)   KW: 31/PS: 42   1985 - 1993	MD LB14L-A2	MA LTX14AHL-BS	MS LTX14AH-3; MS LTX14AH-4		MG LTX14AH-3	ML LFP14
KAWASAKI	KLR	651	KLR 650 (KL650A/A)   KW: 20/PS: 27   1987 - 1989	MD LB14L-A2	MA LTX14AHL-BS	MS LTX14AH-3; MS LTX14AH-4		MG LTX14AH-3	ML LFP14
KAWASAKI	KLR	651	KLR 650 (KL650A/A)   KW: 35/PS: 48   1987 - 1989	MD LB14L-A2	MA LTX14AHL-BS	MS LTX14AH-3; MS LTX14AH-4		MG LTX14AH-3	ML LFP14
KAWASAKI	KLR	651	KLR 650 Tengai (KL650A/B)   KW: 20/PS: 27   1987 - 1994	MD LB14L-A2	MA LTX14AHL-BS	MS LTX14AH-3; MS LTX14AH-4		MG LTX14AH-3	ML LFP14
KAWASAKI	KLR	651	KLR 650 Tengai (KL650A/B)   KW: 30/PS: 41   1987 - 1994	MD LB14L-A2	MA LTX14AHL-BS	MS LTX14AH-3; MS LTX14AH-4		MG LTX14AH-3	ML LFP14
KAWASAKI	KLR	651	KLR 650 Tengai (KL650A/B)   KW: 35/PS: 48   1987 - 1994	MD LB14L-A2	MA LTX14AHL-BS	MS LTX14AH-3; MS LTX14AH-4		MG LTX14AH-3	ML LFP14
KAWASAKI	KLR	651	KLR 650 (KL650C)   KW: 20/PS: 27   1994 - 2004	MD LB14L-A2	MA LTX14AHL-BS	MS LTX14AH-3; MS LTX14AH-4		MG LTX14AH-3	ML LFP14
KAWASAKI	KLR	651	KLR 650 (KL650C)   KW: 35/PS: 48   1994 - 2004	MD LB14L-A2	MA LTX14AHL-BS	MS LTX14AH-3; MS LTX14AH-4		MG LTX14AH-3	ML LFP14
KAWASAKI	KLR	651	KLR 650 (KL650C)   KW: 25/PS: 34   1994 - 2004	MD LB14L-A2	MA LTX14AHL-BS	MS LTX14AH-3; MS LTX14AH-4		MG LTX14AH-3	ML LFP14
KAWASAKI	KLR	651	KLR 650 (KL650C)   KW: 31/PS: 42   1994 - 2004	MD LB14L-A2	MA LTX14AHL-BS	MS LTX14AH-3; MS LTX14AH-4		MG LTX14AH-3	ML LFP14
KAWASAKI	KLR	651	KLR 650   KW: 31/PS: 42   2005 - 2006	MD LB14L-A2	MA LTX14AHL-BS	MS LTX14AH-3		MG LTX14AH-3	ML LFP14
KAWASAKI	KLV	996	KLV 1000 (LV1000A)   KW: 72/PS: 98   2004 - 2006		MA LTX14-BS	MS LTX14-4; MS LT14B-4	MH HVT-8	MG LTX14-4	ML LFP14
KAWASAKI	KLX	125	KLX 125 (LX125CC)   KW: 7/PS: 10   2010 -		MA LTX7L-BS	MS LTZ8V; MS LTX7-3		MG LTX7-3	ML LFP7
KAWASAKI	KLX	144	KLX 150 L (LX150E)   KW: 9/PS: 12   2014 -		MA LTX7L-BS	MS LTZ8V; MS LTX7-3			ML LFP7
KAWASAKI	KLX	249	KLX 250 (LX250S)   KW: 16/PS: 22   2009 -		MA LTX7L-BS	MS LTZ8V; MS LTX7-3			ML LFP7
KAWASAKI	KLX	249	KLX 250 (LX250E)   KW: 18/PS: 24   1993 - 2005		MA LTX7L-BS	MS LTX7-3; MS LTZ8V			ML LFP7; ML LFP14
KAWASAKI	KLX	299	KLX 300 R (LX300A)   KW: 25/PS: 34   1997 - 2001		MA LTZ7S-BS	MS LTZ7-S			ML LFP7Z
KAWASAKI	KLX	449	KLX 450 R   KW: 35/PS: 48   2007 - 2009		MA LTX5L-BS; MA LTZ7S-BS	MS LTZ7-S; MS LTX5-3		MG LTX5-3; MG LTZ7-S	ML LFP5
KAWASAKI	KLX	652	KLX 650 (KLX650A/B, KLX650C)   KW: 25/PS: 34   1993 - 2001		MA LTX9-BS	MS LTZ10-S; MS LTX9-4			ML LFP9
KAWASAKI	KLX	652	KLX 650 (KLX650A/B, KLX650C)   KW: 33/PS: 45   1993 - 2001		MA LTX9-BS	MS LTZ10-S; MS LTX9-4			ML LFP9
KAWASAKI	KMX	125	KMX 125 (MX125B)   KW: 13/PS: 18   1996 - 1998	MD LB4L-B	MA LTX4L-BS	MS SLA 12-4S		MG LTX4-3; MG LB4-3	ML LFP5
KAWASAKI	KMX	125	KMX 125 (MX125A)   KW: 13/PS: 18   1987 - 1996	MD LB3L-A; MD LB4L-B					



Marke	Modell	CC	Typ   KW/PS   Jahr	DRY + Acid	AGM	SLA	HVT	GEL	Lithium
KAWASAKI	KMX	125	KMX 125 (MX125B)   KW: 11/PS: 15   1996 - 2003	MD LB4L-B	MA LTX4L-BS	MS SLA 12-4S		MG LTX4-3; MG LB4-3	ML LFP5
KAWASAKI	KMX	189	KMX 200 (MX200A)   KW: 20/PS: 27   1988 - 1991	MD LB4L-B	MA LTX4L-BS	MS SLA 12-4S		MG LTX4-3; MG LB4-3	ML LFP5
KAWASAKI	KMX	192	KMX 200 (MX200A)   KW: 13/PS: 18   1988 - 1991	MD LB4L-B	MA LTX4L-BS	MS SLA 12-4S		MG LTX4-3; MG LB4-3	ML LFP5
KAWASAKI	KX	449	KX 450 F   KW: 42/PS: 57   2006 -		MA LTZ7S-BS	MS LTZ7-S			
KAWASAKI	NINJA (124cc - 600cc)	125	Ninja 125 Z   KW: 11/PS: 15   2019 -		MA LTX7A-BS	MS LTX7A-4			
KAWASAKI	NINJA (124cc - 600cc)	249	Ninja 250 R (EX250K)   KW: 24/PS: 33   2007 - 2012		MA LTX7A-BS; MA LTX9-BS	MS LTX9-4; MS LTX7A-4		MG LTX7A-4; MG LTX9-4	ML LFP7Z
KAWASAKI	NINJA (124cc - 600cc)	249	Ninja 250 SL (BX250A)   KW: 21/PS: 29   2015 -		MA LTX9-BS	MS LTZ10-S; MS LTX9-4			ML LFP9
KAWASAKI	NINJA (124cc - 600cc)	249	Ninja 250 SL ABS (BX250A)   KW: 21/PS: 29   2015 -		MA LTX9-BS	MS LTZ10-S; MS LTX9-4			ML LFP9
KAWASAKI	NINJA (124cc - 600cc)	296	Ninja 300 Performance (EX300A)   KW: 29/PS: 39   2013 -		MA LTX9-BS	MS LTZ10-S; MS LTX9-4			ML LFP9
KAWASAKI	NINJA (124cc - 600cc)	296	Ninja 300 (EX300A)   KW: 29/PS: 39   2013 -		MA LTX9-BS	MS LTZ10-S; MS LTX9-4			ML LFP9
KAWASAKI	NINJA (124cc - 600cc)	296	Ninja 300 ABS   KW: 29/PS: 39   2013 -		MA LTX9-BS	MS LTZ10-S; MS LTX9-4			ML LFP9
KAWASAKI	NINJA (124cc - 600cc)	399	Ninja 400 (EX400G)   KW: 33/PS: 45   2018 -		MA LTX9-BS	MS LTX9-4			
KAWASAKI	NINJA (124cc - 600cc)	599	Ninja ZX-6RR (ZX600K)   KW: 83/PS: 113   2003 - 2004		MA LTX9-BS	MS LTZ10-S; MS LTX9-4		MG LTX9-4	ML LFP9
KAWASAKI	NINJA (124cc - 600cc)	599	Ninja ZX-6R (ZX600G)   KW: 25/PS: 34   1998 - 1999		MA LTX12-BS; MA LTX9-BS	MS LTZ10-S; MS LTX9-4; MS LTX12-4		MG LTX12-4; MG LTX9-4	ML LFP9; ML LFP14
KAWASAKI	NINJA (124cc - 600cc)	599	Ninja ZX-6R (ZX600J)   KW: 25/PS: 34   2000 - 2001		MA LTX12-BS; MA LTX9-BS	MS LTZ10-S; MS LTX9-4; MS LTX12-4		MG LTX12-4; MG LTX9-4	ML LFP9; ML LFP14
KAWASAKI	NINJA (124cc - 600cc)	599	Ninja ZX-6R (ZX600F)   KW: 25/PS: 34   1994 - 1998		MA LTX12-BS	MS LTX12-4			ML LFP14
KAWASAKI	NINJA (124cc - 600cc)	599	Ninja ZX-6R (ZX600F)   KW: 37/PS: 50   1994 - 1998		MA LTX12-BS	MS LTX12-4			ML LFP14
KAWASAKI	NINJA (124cc - 600cc)	599	Ninja ZX-6R (ZX600F)   KW: 72/PS: 98   1994 - 1998		MA LTX12-BS	MS LTX12-4			ML LFP14
KAWASAKI	NINJA (124cc - 600cc)	599	Ninja ZX-6R (ZX600J)   KW: 72/PS: 98   2000 - 2001		MA LTX12-BS; MA LTX9-BS	MS LTZ10-S; MS LTX9-4; MS LTX12-4		MG LTX12-4; MG LTX9-4	ML LFP9; ML LFP14
KAWASAKI	NINJA (124cc - 600cc)	599	Ninja ZX-6R (ZX600G)   KW: 72/PS: 98   1998 - 1999		MA LTX12-BS; MA LTX9-BS	MS LTZ10-S; MS LTX9-4; MS LTX12-4		MG LTX12-4; MG LTX9-4	ML LFP9; ML LFP14
KAWASAKI	NINJA (124cc - 600cc)	599	Ninja ZX-6R (ZX600G)   KW: 79/PS: 107   1998 - 1999		MA LTX12-BS; MA LTX9-BS	MS LTZ10-S; MS LTX9-4; MS LTX12-4		MG LTX12-4; MG LTX9-4	ML LFP9; ML LFP14
KAWASAKI	NINJA (124cc - 600cc)	599	Ninja ZX-6R (ZX600J)   KW: 82/PS: 111   2000 - 2001		MA LTX12-BS; MA LTX9-BS	MS LTZ10-S; MS LTX9-4; MS LTX12-4		MG LTX12-4; MG LTX9-4	ML LFP9; ML LFP14
KAWASAKI	NINJA (124cc - 600cc)	599	Ninja ZX-6RR (ZX600K/M)   KW: 86/PS: 117   2004 - 2004		MA LTX9-BS	MS LTZ10-S; MS LTX9-4			ML LFP9
KAWASAKI	NINJA (124cc - 600cc)	599	Ninja ZX-6RR (ZX600N)   KW: 91/PS: 124   2005 - 2005		MA LTX9-BS	MS LTZ10-S; MS LTX9-4			ML LFP9
KAWASAKI	NINJA (124cc - 600cc)	599	Ninja ZX-6R (ZX600P)   KW: 92/PS: 125   2007 - 2015		MA LTX9-BS	MS LTZ10-S; MS LTX9-4			ML LFP9
KAWASAKI	NINJA (124cc - 600cc)	599	Ninja ZX-6R (ZX600R)   KW: 94/PS: 128   2009 - 2012		MA LTX9-BS	MS LTZ10-S; MS LTX9-4			ML LFP9
KAWASAKI	NINJA (124cc - 600cc)	599	Ninja ZX-6R Performance (ZX600R)   KW: 94/PS: 128   2013 - 2013		MA LTX9-BS	MS LTZ10-S; MS LTX9-4			ML LFP9
KAWASAKI	NINJA (124cc - 600cc)	599	Ninja ZX-6R (ZX600P)   KW: 78/PS: 106   2007 - 2008		MA LTX9-BS	MS LTZ10-S; MS LTX9-4			ML LFP9



Marke	Modell	CC	Typ   KW/PS   Jahr	DRY + Acid	AGM	SLA	HVT	GEL	Lithium
KAWASAKI	NINJA (124cc - 600cc)	599	Ninja ZX-6R (ZX600P)   KW: 72/PS: 98   2007 - 2008		MA LTX9-BS	MS LTZ10-S; MS LTX9-4			ML LFP9
KAWASAKI	NINJA (124cc - 600cc)	599	Ninja ZX-6R (ZX600R)   KW: 78/PS: 106   2009 - 2012		MA LTX9-BS	MS LTZ10-S; MS LTX9-4			ML LFP9
KAWASAKI	NINJA (124cc - 600cc)	599	Ninja ZX-6R (ZX600R)   KW: 72/PS: 98   2009 - 2012		MA LTX9-BS	MS LTZ10-S; MS LTX9-4			ML LFP9
KAWASAKI	NINJA (124cc - 600cc)	599	Ninja ZX-6R (ZX600R)   KW: 25/PS: 34   2009 - 2012		MA LTX9-BS	MS LTZ10-S; MS LTX9-4			ML LFP9
KAWASAKI	NINJA (601cc - )	636	Ninja ZX-6R (ZX636B)   KW: 87/PS: 118   2003 - 2004		MA LTX9-BS	MS LTZ10-S; MS LTX9-4		MG LTX9-4	ML LFP9
KAWASAKI	NINJA (601cc - )	636	Ninja ZX-6R (ZX636B)   KW: 72/PS: 98   2003 - 2004		MA LTX9-BS	MS LTZ10-S; MS LTX9-4		MG LTX9-4	ML LFP9
KAWASAKI	NINJA (601cc - )	636	Ninja ZX-6R (ZX636A)   KW: 25/PS: 34   2002 - 2002		MA LTX9-BS	MS LTZ10-S; MS LTX9-4			ML LFP9
KAWASAKI	NINJA (601cc - )	636	Ninja ZX-6R (ZX636C)   KW: 25/PS: 34   2005 - 2006		MA LTX9-BS	MS LTZ10-S; MS LTX9-4			ML LFP9
KAWASAKI	NINJA (601cc - )	636	Ninja ZX-6R (ZX636A)   KW: 72/PS: 98   2002 - 2002		MA LTX9-BS	MS LTZ10-S; MS LTX9-4			ML LFP9
KAWASAKI	NINJA (601cc - )	636	Ninja ZX-6R (ZX636C)   KW: 72/PS: 98   2005 - 2006		MA LTX9-BS	MS LTZ10-S; MS LTX9-4			ML LFP9
KAWASAKI	NINJA (601cc - )	636	Ninja ZX-6R (ZX636A)   KW: 83/PS: 113   2002 - 2002		MA LTX9-BS	MS LTZ10-S; MS LTX9-4			ML LFP9
KAWASAKI	NINJA (601cc - )	636	Ninja ZX-6R (ZX636A)   KW: 87/PS: 118   2002 - 2002		MA LTX9-BS	MS LTZ10-S; MS LTX9-4			ML LFP9
KAWASAKI	NINJA (601cc - )	636	Ninja ZX-6R (ZX636C)   KW: 96/PS: 131   2005 - 2006		MA LTX9-BS	MS LTZ10-S; MS LTX9-4			ML LFP9
KAWASAKI	NINJA (601cc - )	636	Ninja ZX-6R 636 Performance (ZX600R)   KW: 96/PS: 131   2013 - 2013		MA LTX12-BS; MA LTX9-BS	MS LTX9-4; MS LTX12-4		MG LTX12-4; MG LTX9-4	ML LFP14
KAWASAKI	NINJA (601cc - )	636	Ninja ZX-6R 636 (ZX636E)   KW: 96/PS: 131   2013 - 2017		MA LTX12-BS; MA LTX9-BS	MS LTX9-4; MS LTX12-4		MG LTX12-4; MG LTX9-4	ML LFP14
KAWASAKI	NINJA (601cc - )	636	Ninja ZX-6R 636 ABS (ZX636E)   KW: 96/PS: 131   2013 -		MA LTX12-BS; MA LTX9-BS	MS LTX9-4; MS LTX12-4		MG LTX12-4; MG LTX9-4	ML LFP14
KAWASAKI	NINJA (601cc - )	636	Ninja ZX-6R 636 (ZX636E)   KW: 78/PS: 106   2013 -		MA LTX12-BS; MA LTX9-BS	MS LTX9-4; MS LTX12-4		MG LTX12-4; MG LTX9-4	ML LFP14
KAWASAKI	NINJA (601cc - )	636	Ninja ZX-6R 636 ABS (ZX636E)   KW: 78/PS: 106   2013 -		MA LTX12-BS; MA LTX9-BS	MS LTX9-4; MS LTX12-4		MG LTX12-4; MG LTX9-4	ML LFP14
KAWASAKI	NINJA (601cc - )	636	Ninja ZX-6R 636 ABS (ZX636E)   KW: 72/PS: 98   2013 -		MA LTX12-BS; MA LTX9-BS	MS LTX9-4; MS LTX12-4		MG LTX12-4; MG LTX9-4	ML LFP14
KAWASAKI	NINJA (601cc - )	636	Ninja ZX-6R 636 (ZX636E, ZX636G)   KW: 72/PS: 98   2013 -		MA LTX12-BS; MA LTX9-BS	MS LTX9-4; MS LTX12-4		MG LTX12-4; MG LTX9-4	ML LFP14
KAWASAKI	NINJA (601cc - )	636	Ninja ZX-6R (ZX636G)   KW: 95/PS: 129   2019 -		MA LTX9-BS	MS LTX9-4			
KAWASAKI	NINJA (601cc - )	649	Ninja 650   KW: 53/PS: 72   2013 -		MA LTX12-BS	MS LTX12-4			ML LFP14
KAWASAKI	NINJA (601cc - )	649	Ninja 650 ABS   KW: 53/PS: 72   2013 -		MA LTX12-BS	MS LTX12-4			ML LFP14
KAWASAKI	NINJA (601cc - )	649	Ninja 650 R   KW: 53/PS: 72   2010 -		MA LTX12-BS	MS LTX12-4			ML LFP14
KAWASAKI	NINJA (601cc - )	649	Ninja 650 R ABS   KW: 53/PS: 72   2010 -		MA LTX12-BS	MS LTX12-4			ML LFP14
KAWASAKI	NINJA (601cc - )	649	Ninja 650 (EX650K, EX650M, EX650S)   KW: 50/PS: 68   2016 -		MA LT12A-BS	MS LTZ12-S; MS LTX12A-4			ML LFP14
KAWASAKI	NINJA (601cc - )	649	Ninja 650 (EX650KA2, EX650MA2, EX650SA2)   KW: 35/PS: 48   2017 -		MA LT12A-BS	MS LTZ12-S; MS LTX12A-4			ML LFP14
KAWASAKI	NINJA (601cc - )	748	Ninja ZX-7RR (ZX750N)   KW: 90/PS: 122   1996 - 1999		MA LTX12-BS; MA LTX9-BS	MS LTX9-4; MS LTX12-4		MG LTX12-4; MG LTX9-4	ML LFP14
KAWASAKI	NINJA (601cc - )	748	Ninja ZX-7R (ZX750P)   KW: 72/PS: 98   1996 - 2003		MA LTX12-BS; MA LTX9-BS	MS LTX9-4; MS LTX12-4		MG LTX12-4; MG LTX9-4	ML LFP14
KAWASAKI	NINJA (601cc - )	748	Ninja ZX-7RR (ZX750N)   KW: 72/PS: 98   1996 - 1999		MA LTX12-BS; MA LTX9-BS	MS LTX9-4; MS LTX12-4		MG LTX12-4; MG LTX9-4	ML LFP14



Marke	Modell	CC	Typ   KW/PS   Jahr	DRY + Acid	AGM	SLA	HVT	GEL	Lithium
KAWASAKI	NINJA (601cc -)	748	Ninja ZX-7R (ZX750P)   KW: 90/PS: 122   1996 - 2003		MA LTX12-BS; MA LTX9-BS	MS LTX9-4; MS LTX12-4		MG LTX12-4; MG LTX9-4	ML LFP14
KAWASAKI	NINJA (601cc -)	899	Ninja ZX-9R (ZX900B)   KW: 72/PS: 98   1996 - 1997		MA LTX12-BS	MS LTX12-4		MG LTX12-4	ML LFP14
KAWASAKI	NINJA (601cc -)	899	Ninja ZX-9R (ZX900C/D)   KW: 72/PS: 98   1998 - 1999		MA LTX9-BS	MS LTZ10-S; MS LTX9-4		MG LTX9-4	ML LFP9
KAWASAKI	NINJA (601cc -)	899	Ninja ZX-9R (ZX900E)   KW: 72/PS: 98   2000 - 2001		MA LTX9-BS	MS LTZ10-S; MS LTX9-4			ML LFP9
KAWASAKI	NINJA (601cc -)	899	Ninja ZX-9R (ZX900B)   KW: 72/PS: 98   1993 - 1995		MA LTX12-BS	MS LTX12-4			ML LFP14
KAWASAKI	NINJA (601cc -)	899	Ninja ZX-9R (ZX900F)   KW: 72/PS: 98   2002 - 2003		MA LTX9-BS	MS LTZ10-S; MS LTX9-4			ML LFP9
KAWASAKI	NINJA (601cc -)	899	Ninja ZX-9R (ZX900B)   KW: 74/PS: 101   1993 - 1995		MA LTX12-BS	MS LTX12-4			ML LFP14
KAWASAKI	NINJA (601cc -)	899	Ninja ZX-9R (ZX900C/D)   KW: 104/PS: 141   1999 - 1999		MA LTX9-BS	MS LTZ10-S; MS LTX9-4			ML LFP9
KAWASAKI	NINJA (601cc -)	899	Ninja ZX-9R (ZX900E)   KW: 105/PS: 143   2000 - 2001		MA LTX9-BS	MS LTZ10-S; MS LTX9-4			ML LFP9
KAWASAKI	NINJA (601cc -)	899	Ninja ZX-9R (ZX900C/D)   KW: 105/PS: 143   1999 - 1999		MA LTX9-BS	MS LTZ10-S; MS LTX9-4			ML LFP9
KAWASAKI	NINJA (601cc -)	899	Ninja ZX-9R (ZX900F)   KW: 105/PS: 143   2002 - 2003		MA LTX9-BS	MS LTZ10-S; MS LTX9-4			ML LFP9
KAWASAKI	NINJA (601cc -)	899	Ninja ZX-9R (ZX900F)   KW: 112/PS: 152   2002 - 2003		MA LTX9-BS	MS LTZ10-S; MS LTX9-4			ML LFP9
KAWASAKI	NINJA (601cc -)	998	Ninja ZX-10R (ZXT00J/J-K)   KW: 147/PS: 200   2011 - 2015		MA LTX5L-BS; MA LTZ7S-BS	MS LTZ7-S; MS LTX5-3		MG LTX5-3; MG LTZ7-S	ML LFP5
KAWASAKI	NINJA (601cc -)	998	Ninja ZX-10R ABS (ZXT00J/J-K)   KW: 147/PS: 200   2011 - 2015		MA LTZ10S-BS	MS LTZ10-S		MG LTZ10-S	ML LFP14
KAWASAKI	NINJA (601cc -)	998	Ninja ZX-10R (ZXT00C/D)   KW: 72/PS: 98   2003 -		MA LT12B-BS	MS LTX12A-4; MS LT12B-4			ML LFP14
KAWASAKI	NINJA (601cc -)	998	Ninja ZX-10R (ZXT00C)   KW: 128/PS: 174   2003 - 2005		MA LT12B-BS	MS LTX12A-4; MS LT12B-4			ML LFP14
KAWASAKI	NINJA (601cc -)	998	Ninja ZX-10R (ZXT00C/D)   KW: 129/PS: 175   2004 - 2007		MA LT12B-BS	MS LTX12A-4; MS LT12B-4			ML LFP14
KAWASAKI	NINJA (601cc -)	998	Ninja ZX-10R (ZXT00E)   KW: 138/PS: 188   2008 - 2010		MA LT12B-BS	MS LTX12A-4; MS LT12B-4			ML LFP14
KAWASAKI	NINJA (601cc -)	998	Ninja H2 (ZXT00N)   KW: 147/PS: 200   2015 -		MA LTZ10S-BS	MS LTZ10-S			ML LFP20; ML LFP14
KAWASAKI	NINJA (601cc -)	998	Ninja ZX-10R (ZXT00F)   KW: 138/PS: 188   2011 -		MA LTZ7S-BS	MS LTZ7-S			ML LFP7Z
KAWASAKI	NINJA (601cc -)	998	Ninja ZX-10R (ZXT00D)   KW: 78/PS: 106   2006 - 2010		MA LT12B-BS	MS LTX12A-4; MS LT12B-4			ML LFP14
KAWASAKI	NINJA (601cc -)	998	Ninja ZX-10R (ZXT00E)   KW: 78/PS: 106   2008 - 2010		MA LT12B-BS	MS LTX12A-4; MS LT12B-4			ML LFP14
KAWASAKI	NINJA (601cc -)	998	Ninja ZX-10R (ZXT00E)   KW: 72/PS: 98   2008 - 2010		MA LT12B-BS	MS LTX12A-4; MS LT12B-4			ML LFP14
KAWASAKI	NINJA (601cc -)	998	Ninja ZX-10R (ZXT00F, ZXT00J)   KW: 78/PS: 106   2011 -		MA LTZ10S-BS; MA LTZ7S-BS	MS LTZ7-S; MS LTZ10-S		MG LTZ10-S; MG LTZ7-S	ML LFP14
KAWASAKI	NINJA (601cc -)	998	Ninja ZX-10R (ZXT00F, ZXT00J)   KW: 72/PS: 98   2011 -		MA LTZ10S-BS; MA LTZ7S-BS	MS LTZ7-S; MS LTZ10-S		MG LTZ10-S; MG LTZ7-S	ML LFP14
KAWASAKI	NINJA (601cc -)	998	Ninja ZX-10R (ZXT00S, ZXT02C)   KW: 147/PS: 200   2016 -		MA LTZ10S-BS; MA LTZ7S-BS	MS LTZ7-S; MS LTZ10-S		MG LTZ10-S; MG LTZ7-S	ML LFP14
KAWASAKI	NINJA (601cc -)	998	Ninja ZX-10RR   KW: 154/PS: 210   2017 -		MA LTZ10S-BS; MA LTZ7S-BS	MS LTZ7-S; MS LTZ10-S		MG LTZ10-S; MG LTZ7-S	ML LFP14
KAWASAKI	NINJA (601cc -)	998	Ninja H2 SX (ZXT02P)   KW: 147/PS: 200   2018 -		MA LTZ10S-BS	MS LTZ10-S			



Marke	Modell	CC	Typ   KW/PS   Jahr	DRY + Acid	AGM	SLA	HVT	GEL	Lithium
KAWASAKI	NINJA (601cc -)	998	Ninja H2 Carbon (ZXT02J)   KW: 170/PS: 231   2018 -		MA LTZ10S-BS	MS LTZ10-S			
KAWASAKI	NINJA (601cc -)	998	Ninja ZX-10RR (ZXT02L, ZXT02E)   KW: 150/PS: 204   2021 -		MA LTX14-BS	MS LT14B-4			
KAWASAKI	NINJA (601cc -)	998	Ninja H2 (ZXT00X)   KW: 151/PS: 205   2017 -		MA LTZ10S-BS	MS LTZ10-S			
KAWASAKI	NINJA (601cc -)	998	Ninja H2 (ZXT02J)   KW: 170/PS: 231   2019 -		MA LTZ10S-BS	MS LTZ10-S			
KAWASAKI	NINJA (601cc -)	1043	Ninja 1000 SX (ZXT02K)   KW: 105/PS: 143   2020 -		MA LTX9-BS	MS LTX9-4			
KAWASAKI	NINJA (601cc -)	1043	Ninja 1000 SX   KW: 105/PS: 143   2022 -		MA LTX9-BS	MS LTX9-4			
KAWASAKI	NINJA (601cc -)	1043	Ninja 1000 SX (ZXT02K)   KW: 85/PS: 116   2020 -		MA LTX9-BS	MS LTX9-4			
KAWASAKI	NINJA (601cc -)	1199	Ninja ZX-12R (ZXT20A/B)   KW: 140/PS: 190   2002 - 2003		MA LTX14-BS	MS LTX14-4; MS LT14B-4	MH HVT-8	MG LTX14-4	ML LFP14
KAWASAKI	NINJA (601cc -)	1199	Ninja ZX-12R (ZXT20A/A)   KW: 72/PS: 98   2000 - 2001		MA LTX14-BS	MS LTX14-4; MS LT14B-4	MH HVT-8	MG LTX14-4	ML LFP14
KAWASAKI	NINJA (601cc -)	1199	Ninja ZX-12R (ZXT20A/B04)   KW: 131/PS: 178   2004 - 2006		MA LTX14-BS	MS LTX14-4; MS LT14B-4	MH HVT-8	MG LTX14-4	ML LFP14
KAWASAKI	NINJA (601cc -)	1199	Ninja ZX-12R (ZXT20A/A)   KW: 131/PS: 178   2000 - 2001		MA LTX14-BS	MS LTX14-4; MS LT14B-4	MH HVT-8	MG LTX14-4	ML LFP14
KAWASAKI	VERSYS	649	Versys (LE650A)   KW: 53/PS: 72   2007 - 2009		MA LTX12-BS	MS LTX12-4			ML LFP14
KAWASAKI	VERSYS	649	Versys Tourer (LE650C)   KW: 47/PS: 64   2011 - 2013		MA LTX12-BS	MS LTX12-4			ML LFP14
KAWASAKI	VERSYS	649	Versys (LE650A)   KW: 47/PS: 64   2007 - 2009		MA LTX12-BS	MS LTX12-4			ML LFP14
KAWASAKI	VERSYS	649	Versys (LE650C)   KW: 47/PS: 64   2010 - 2015		MA LTX12-BS	MS LTX12-4			ML LFP14
KAWASAKI	VERSYS	649	Versys Tourer ABS   KW: 47/PS: 64   2008 -		MA LTX12-BS	MS LTX12-4			ML LFP14
KAWASAKI	VERSYS	649	Versys 650 (LE650E)   KW: 51/PS: 69   2015 -		MA LTX12-BS	MS LTX12-4			ML LFP14
KAWASAKI	VERSYS	649	Versys 650 ABS (LE650E)   KW: 51/PS: 69   2015 -		MA LTX12-BS	MS LTX12-4			ML LFP14
KAWASAKI	VERSYS	649	Versys 650 ABS (LE650E)   KW: 35/PS: 48   2015 -		MA LTX12-BS	MS LTX12-4			ML LFP14
KAWASAKI	VERSYS	649	Versys 650 (LE650E)   KW: 35/PS: 48   2015 -		MA LTX12-BS	MS LTX12-4			ML LFP14
KAWASAKI	VERSYS	649	Versys City ABS   KW: 47/PS: 64   2011 -		MA LTX12-BS; MA LTX9-BS	MS LTZ10-S; MS LTX9-4; MS LTX12-4		MG LTX12-4; MG LTX9-4	ML LFP9
KAWASAKI	VERSYS	649	Versys (LE650A)   KW: 25/PS: 34   2007 - 2009	MD LB10L-A2	MA LTX12-BS	MS LTX12-4		MG LB10-3; MG LTX12-4	ML LFP14
KAWASAKI	VERSYS	649	Versys (LE650C)   KW: 25/PS: 34   2010 - 2013	MD LB10L-A2	MA LTX12-BS	MS LTX12-4		MG LB10-3; MG LTX12-4	ML LFP14
KAWASAKI	VERSYS	649	Versys 650   KW: 35/PS: 48   2022 -		MA LTX12-BS	MS LTX12-4			
KAWASAKI	VERSYS	649	Versys 650 (LE650E, LE650J)   KW: 49/PS: 67   2021 -		MA LTX12-BS	MS LTX12-4			
KAWASAKI	VERSYS	1043	Versys 1000 Grand Tourer ABS (LZT00A)   KW: 87/PS: 118   2013 -		MA LTX9-BS	MS LTZ10-S; MS LTX9-4			ML LFP9
KAWASAKI	VERSYS	1043	Versys 1000 (LZT00A)   KW: 87/PS: 118   2012 - 2014		MA LTX9-BS	MS LTZ10-S; MS LTX9-4			ML LFP9
KAWASAKI	VERSYS	1043	Versys 1000 ABS   KW: 87/PS: 118   2013 -		MA LTX9-BS	MS LTZ10-S; MS LTX9-4			ML LFP9
KAWASAKI	VERSYS	1043	Versys 1000 (LZT00B, LZT00C)   KW: 88/PS: 120   2015 -		MA LTX9-BS	MS LTZ10-S; MS LTX9-4			ML LFP9
KAWASAKI	VERSYS	1043	Versys 1000 (LZT00B)   KW: 78/PS: 106   2015 -		MA LTX9-BS	MS LTZ10-S; MS LTX9-4			ML LFP9
KAWASAKI	VERSYS	1043	Versys 1000 (LZT00B)   KW: 72/PS: 98   2015 -		MA LTX9-BS	MS LTZ10-S; MS LTX9-4			ML LFP9
KAWASAKI	VERSYS	1043	Versys 1000 (LZT00A)   KW: 78/PS: 106   2012 - 2014		MA LTX9-BS	MS LTZ10-S; MS LTX9-4			ML LFP9



Marke	Modell	CC	Typ   KW/PS   Jahr	DRY + Acid	AGM	SLA	HVT	GEL	Lithium
KAWASAKI	VERSYS	1043	Versys 1000 (LZT00A)   KW: 72/PS: 98   2012 - 2014		MA LTX9-BS	MS LTZ10-S; MS LTX9-4			ML LFP9
KAWASAKI	VERSYS	1043	Versys 1000 (LZT00B)   KW: 88/PS: 120   2017 -		MA LTX9-BS	MS LTZ10-S; MS LTX9-4			ML LFP9
KAWASAKI	VERSYS	1043	Versys 1000 Tourer (LZT00B)   KW: 88/PS: 120   2017 -		MA LTX9-BS	MS LTZ10-S; MS LTX9-4			ML LFP9
KAWASAKI	VERSYS	1043	Versys 1000 Grand Tourer (LZT00B)   KW: 88/PS: 120   2017 -		MA LTX9-BS	MS LTZ10-S; MS LTX9-4			ML LFP9
KAWASAKI	VERSYS-X	296	Versys-X 300   KW: 29/PS: 39   2017 -		MA LTX9-BS	MS LTZ10-S; MS LTX9-4			ML LFP9
KAWASAKI	VN	749	VN 750 (VN750A/D)   KW: 44/PS: 60   1993 - 1995	MD LB14L-A2	MA LTX14AHL-BS	MS LTX14AH-3; MS LTX14AH-4		MG LTX14AH-3	ML LFP14
KAWASAKI	VN	749	VN 750 (VN750A/D)   KW: 50/PS: 68   1993 - 1995	MD LB14L-A2	MA LTX14AHL-BS	MS LTX14AH-3; MS LTX14AH-4		MG LTX14AH-3	ML LFP14
KAWASAKI	VN	749	VN 750 (VN750A/A)   KW: 20/PS: 27   1992 - 1992	MD LB14L-A2	MA LTX14AHL-BS	MS LTX14AH-3; MS LTX14AH-4		MG LTX14AH-3	ML LFP14
KAWASAKI	VN	749	VN 750 (VN750A/D)   KW: 25/PS: 34   1993 - 1995	MD LB14L-A2	MA LTX14AHL-BS	MS LTX14AH-3; MS LTX14AH-4		MG LTX14AH-3	ML LFP14
KAWASAKI	VN	749	VN 750 (VN750A/D)   KW: 37/PS: 50   1993 - 1995	MD LB14L-A2	MA LTX14AHL-BS	MS LTX14AH-3; MS LTX14AH-4		MG LTX14AH-3	ML LFP14
KAWASAKI	VN	749	VN 750 (VN750A/A)   KW: 37/PS: 50   1986 - 1992	MD LB14L-A2	MA LTX14AHL-BS	MS LTX14AH-3; MS LTX14AH-4		MG LTX14AH-3	ML LFP14
KAWASAKI	VN	749	VN 750 (VN750A/A)   KW: 48/PS: 65   1986 - 1992	MD LB14L-A2	MA LTX14AHL-BS	MS LTX14AH-3; MS LTX14AH-4		MG LTX14AH-3	ML LFP14
KAWASAKI	VN	805	VN 800 Classic (VN800A/B)   KW: 25/PS: 34   1996 - 2005		MA LTX12-BS; MA LTX14-BS	MS LTX12-4; MS LT14B-4		MG LT14B-4; MG LTX12-4	ML LFP14
KAWASAKI	VN	805	VN 800 (VN800A)   KW: 25/PS: 34   1994 - 1999		MA LTX14-BS	MS LTX14-4; MS LT14B-4	MH HVT-8	MG LTX14-4	ML LFP14
KAWASAKI	VN	805	VN 800 (VN800A)   KW: 37/PS: 50   1994 - 1999		MA LTX14-BS	MS LTX14-4; MS LT14B-4	MH HVT-8	MG LTX14-4	ML LFP14
KAWASAKI	VN	805	VN 800 (VN800A)   KW: 41/PS: 56   1994 - 1999		MA LTX14-BS	MS LTX14-4; MS LT14B-4	MH HVT-8	MG LTX14-4	ML LFP14
KAWASAKI	VN	805	VN 800 Drifter (VN800C)   KW: 25/PS: 34   1999 - 2003		MA LTX14-BS	MS LTX14-4; MS LT14B-4	MH HVT-8	MG LTX14-4	ML LFP14
KAWASAKI	VN	805	VN 800 Classic (VN800A/B)   KW: 37/PS: 50   1996 - 2005		MA LTX12-BS; MA LTX14-BS	MS LTX12-4; MS LT14B-4		MG LT14B-4; MG LTX12-4	ML LFP14
KAWASAKI	VN	805	VN 800 Classic (VN800A/B)   KW: 41/PS: 56   1996 - 2005		MA LTX12-BS; MA LTX14-BS	MS LTX12-4; MS LT14B-4		MG LT14B-4; MG LTX12-4	ML LFP14
KAWASAKI	VN	805	VN 800 Drifter (VN800C)   KW: 42/PS: 57   1999 - 2003		MA LTX14-BS	MS LTX14-4; MS LT14B-4	MH HVT-8	MG LTX14-4	ML LFP14
KAWASAKI	VN	903	VN 900 Custom (VN900C)   KW: 35/PS: 48   2014 -		MA LTX12-BS; MA LTX14-BS	MS LTX14-4; MS LTX12-4	MH HVT-8	MG LTX12-4; MG LTX14-4	ML LFP14
KAWASAKI	VN	903	VN 900 Classic (VN900B)   KW: 35/PS: 48   2014 -		MA LTX12-BS; MA LTX14-BS	MS LTX14-4; MS LTX12-4	MH HVT-8	MG LTX12-4; MG LTX14-4	ML LFP14
KAWASAKI	VN	903	VN 900 Classic Special Edition (VN900B)   KW: 35/PS: 48   2014 -		MA LTX12-BS; MA LTX14-BS	MS LTX14-4; MS LTX12-4	MH HVT-8	MG LTX12-4; MG LTX14-4	ML LFP14
KAWASAKI	VN	903	VN 900 Classic Light Tourer (VN900B)   KW: 35/PS: 48   2014 -		MA LTX12-BS; MA LTX14-BS	MS LTX14-4; MS LTX12-4	MH HVT-8	MG LTX12-4; MG LTX14-4	ML LFP14
KAWASAKI	VN	903	VN 900 Classic (VN900B)   KW: 37/PS: 50   2006 - 2013		MA LTX12-BS; MA LTX14-BS	MS LTX14-4; MS LTX12-4	MH HVT-8	MG LTX12-4; MG LTX14-4	ML LFP14
KAWASAKI	VN	903	VN 900 Classic Light Tourer (VN900B)   KW: 37/PS: 50   2012 - 2013		MA LTX12-BS; MA LTX14-BS	MS LTX14-4; MS LTX12-4	MH HVT-8	MG LTX12-4; MG LTX14-4	ML LFP14
KAWASAKI	VN	903	VN 900 Custom (VN900C)   KW: 37/PS: 50   2007 - 2013		MA LTX12-BS; MA LTX14-BS	MS LTX14-4; MS LTX12-4	MH HVT-8	MG LTX12-4; MG LTX14-4	ML LFP14
KAWASAKI	VN	903	VN 900 Classic Special Edition (VN900B)   KW: 37/PS: 50   2011 - 2013		MA LTX12-BS; MA LTX14-BS	MS LTX14-4; MS LTX12-4	MH HVT-8	MG LTX12-4; MG LTX14-4	ML LFP14
KAWASAKI	VN	903	VN 900 Classic (VN900B)   KW: 25/PS: 34   2014 -		MA LTX12-BS; MA LTX14-BS	MS LTX14-4; MS LTX12-4	MH HVT-8	MG LTX12-4; MG LTX14-4	ML LFP14
KAWASAKI	VN	903	VN 900 Custom (VN900C)   KW: 25/PS: 34   2007 - 2013		MA LTX12-BS	MS LTX12-4			ML LFP14

# ZUORDNUNGSLISTE



Marke	Modell	CC	Typ   KW/PS   Jahr	DRY + Acid	AGM	SLA	HVT	GEL	Lithium
KAWASAKI	VN	1470	VN 1500 Vulcan Nomad   KW: 47/PS: 64   1998 - 2002		MA LTX16-BS; MA LTX20CH-BS	MS LTX20CH-4; MS LTX16-4			ML LFP14
KAWASAKI	VN	1471	VN 15 SE (VNT50B)   KW: 20/PS: 27   1993 - 1995	MD L50N18LA2	MA LTX18L-BS; MA LTX24HL-BS	MS LTX24H-3; MS LTX18-3	MH HVT-6	MG L50N18LA2	ML LFP20
KAWASAKI	VN	1471	VN 15 SE (VNT50B)   KW: 25/PS: 34   1993 - 1995	MD L50N18LA2	MA LTX18L-BS; MA LTX24HL-BS	MS LTX24H-3; MS LTX18-3	MH HVT-6	MG L50N18LA2	ML LFP20
KAWASAKI	VN	1471	VN 15 SE (VNT50B)   KW: 37/PS: 50   1993 - 1995	MD L50N18LA2	MA LTX18L-BS; MA LTX24HL-BS	MS LTX24H-3; MS LTX18-3	MH HVT-6	MG L50N18LA2	ML LFP20
KAWASAKI	VN	1471	VN 15 SE (VNT50B)   KW: 47/PS: 64   1993 - 1995	MD L50N18LA2	MA LTX18L-BS; MA LTX24HL-BS	MS LTX24H-3; MS LTX18-3	MH HVT-6	MG L50N18LA2	ML LFP20
KAWASAKI	VN	1471	VN 15 SE (VNT50B)   KW: 51/PS: 69   1993 - 1995	MD L50N18LA2	MA LTX18L-BS; MA LTX24HL-BS	MS LTX24H-3; MS LTX18-3	MH HVT-6	MG L50N18LA2	ML LFP20
KAWASAKI	VN	1471	VN 1500 Classic (VNT50D)   KW: 37/PS: 50   1999 - 2000	MD LB16B-A	MA LTX16-BS; MA LTX20CH-BS	MS LTX20CH-4; MS LTX16-4			ML LFP14
KAWASAKI	VN	1471	VN 15 SE (VNT50B)   KW: 20/PS: 27   1990 - 1993	MD L50N18LA2	MA LTX18L-BS; MA LTX24HL-BS	MS LTX24H-3; MS LTX18-3	MH HVT-6	MG L50N18LA2	ML LFP20
KAWASAKI	VN	1471	VN 15 (VNT50A)   KW: 20/PS: 27   1988 - 1989	MD L50N18LA2	MA LTX18L-BS; MA LTX24HL-BS	MS LTX24H-3; MS LTX18-3	MH HVT-6	MG L50N18LA2	ML LFP20
KAWASAKI	VN	1471	VN 1500 Classic Tourer FI (VNT50G/H)   KW: 25/PS: 34   2000 - 2003	MD LB16B-A	MA LTX16-BS; MA LTX20CH-BS	MS LTX20CH-4; MS LTX16-4			ML LFP14
KAWASAKI	VN	1471	VN 15 SE (VNT50B)   KW: 25/PS: 34   1990 - 1993	MD L50N18LA2	MA LTX18L-BS; MA LTX24HL-BS	MS LTX24H-3; MS LTX18-3	MH HVT-6	MG L50N18LA2	ML LFP20
KAWASAKI	VN	1471	VN 1500 Classic (VNT50D)   KW: 25/PS: 34   1996 - 1997	MD LB16B-A	MA LTX16-BS; MA LTX20CH-BS	MS LTX20CH-4; MS LTX16-4			ML LFP14
KAWASAKI	VN	1471	VN 1500 Drifter (VNT50J)   KW: 25/PS: 34   1999 - 2004	MD LB16B-A	MA LTX16-BS; MA LTX20CH-BS	MS LTX20CH-4; MS LTX16-4			ML LFP14
KAWASAKI	VN	1471	VN 1500 Classic (VNT50D)   KW: 25/PS: 34   1998 - 2000	MD LB16B-A	MA LTX16-BS; MA LTX20CH-BS	MS LTX20CH-4; MS LTX16-4			ML LFP14
KAWASAKI	VN	1471	VN 1500 Classic Tourer (VNT50G)   KW: 25/PS: 34   1998 - 2000	MD LB16B-A	MA LTX16-BS; MA LTX20CH-BS	MS LTX20CH-4; MS LTX16-4			ML LFP14
KAWASAKI	VN	1471	VN 1500 Classic FI (VNT50N)   KW: 25/PS: 34   2000 - 2002	MD LB16B-A	MA LTX16-BS; MA LTX20CH-BS	MS LTX20CH-4; MS LTX16-4			ML LFP14
KAWASAKI	VN	1471	VN 1500 Classic (VNT50D)   KW: 37/PS: 50   1996 - 1997	MD LB16B-A	MA LTX16-BS; MA LTX20CH-BS	MS LTX20CH-4; MS LTX16-4			ML LFP14
KAWASAKI	VN	1471	VN 1500 Classic Tourer (VNT50G)   KW: 37/PS: 50   1998 - 2000	MD LB16B-A	MA LTX16-BS; MA LTX20CH-BS	MS LTX20CH-4; MS LTX16-4			ML LFP14
KAWASAKI	VN	1471	VN 15 SE (VNT50B)   KW: 37/PS: 50   1990 - 1993	MD L50N18LA2	MA LTX18L-BS; MA LTX24HL-BS	MS LTX18-3; MS LTX24H-3	MH HVT-6	MG L50N18LA2; MG LTX24H-3	ML LFP20
KAWASAKI	VN	1471	VN 15 (VNT50A)   KW: 37/PS: 50   1988 - 1989	MD L50N18LA2	MA LTX18L-BS; MA LTX24HL-BS	MS LTX18-3; MS LTX24H-3	MH HVT-6	MG L50N18LA2; MG LTX24H-3	ML LFP20
KAWASAKI	VN	1471	VN 15 (VNT50A)   KW: 47/PS: 64   1988 - 1989	MD L50N18LA2	MA LTX18L-BS; MA LTX24HL-BS	MS LTX18-3; MS LTX24H-3	MH HVT-6	MG L50N18LA2; MG LTX24H-3	ML LFP20
KAWASAKI	VN	1471	VN 1500 Classic (VNT50D)   KW: 47/PS: 64   1996 - 1997	MD LB16B-A	MA LTX16-BS; MA LTX20CH-BS	MS LTX20CH-4; MS LTX16-4			ML LFP14
KAWASAKI	VN	1471	VN 1500 Classic (VNT50D)   KW: 47/PS: 64   1998 - 2000	MD LB16B-A	MA LTX16-BS; MA LTX20CH-BS	MS LTX20CH-4; MS LTX16-4			ML LFP14
KAWASAKI	VN	1471	VN 1500 Classic Tourer (VNT50G)   KW: 47/PS: 64   1998 - 2000	MD LB16B-A	MA LTX16-BS; MA LTX20CH-BS	MS LTX20CH-4; MS LTX16-4			ML LFP14
KAWASAKI	VN	1471	VN 15 SE (VNT50B)   KW: 47/PS: 64   1990 - 1993	MD L50N18LA2	MA LTX18L-BS; MA LTX24HL-BS	MS LTX18-3; MS LTX24H-3	MH HVT-6	MG L50N18LA2; MG LTX24H-3	ML LFP20
KAWASAKI	VN	1471	VN 15 (VNT50A)   KW: 45/PS: 61   1988 - 1989	MD L50N18LA2	MA LTX18L-BS; MA LTX24HL-BS	MS LTX18-3; MS LTX24H-3	MH HVT-6	MG L50N18LA2; MG LTX24H-3	ML LFP20
KAWASAKI	VN	1471	VN 1500 Drifter (VNT50J)   KW: 47/PS: 64   1999 - 2004	MD LB16B-A	MA LTX16-BS; MA LTX20CH-BS	MS LTX20CH-4; MS LTX16-4			ML LFP14
KAWASAKI	VN	1471	VN 1500 Classic FI (VNT50N)   KW: 48/PS: 65   2000 - 2002	MD LB16B-A	MA LTX16-BS; MA LTX20CH-BS	MS LTX20CH-4; MS LTX16-4			ML LFP14
KAWASAKI	VN	1471	VN 1500 Classic Tourer FI (VNT50G/H)   KW: 48/PS: 65   2000 - 2003	MD LB16B-A	MA LTX16-BS; MA LTX20CH-BS	MS LTX20CH-4; MS LTX16-4			ML LFP14
KAWASAKI	VN	1471	VN 15 (VNT50A)   KW: 51/PS: 69   1988 - 1989	MD L50N18LA2	MA LTX18L-BS; MA LTX24HL-BS	MS LTX18-3; MS LTX24H-3	MH HVT-6	MG L50N18LA2; MG LTX24H-3	ML LFP20
KAWASAKI	VN	1471	VN 15 SE (VNT50B)   KW: 51/PS: 69   1990 - 1993	MD L50N18LA2	MA LTX18L-BS; MA LTX24HL-BS	MS LTX18-3; MS LTX24H-3	MH HVT-6	MG L50N18LA2; MG LTX24H-3	ML LFP20





Marke	Modell	CC	Typ   KW/PS   Jahr	DRY + Acid	AGM	SLA	HVT	GEL	Lithium
KAWASAKI	VN	1471	VN 1500 Mean Streak (VNT50P)   KW: 53/PS: 72   2001 - 2003	MD LB16B-A	MA LTX16-BS; MA LTX20CH-BS	MS LTX20CH-4; MS LTX16-4			ML LFP14
KAWASAKI	VN	1553	VN 1600 Classic (VNT60A)   KW: 49/PS: 67   2003 - 2007	MD LB16B-A	MA LTX16-BS; MA LTX20CH-BS	MS LTX20CH-4; MS LTX16-4			ML LFP14
KAWASAKI	VN	1553	VN 1600 Classic Tourer (VNT60A/T)   KW: 49/PS: 67   2005 - 2008	MD LB16B-A	MA LTX16-BS; MA LTX20CH-BS	MS LTX20CH-4; MS LTX16-4			ML LFP14
KAWASAKI	VN	1553	VN 1600 Mean Streak (VNT60B)   KW: 54/PS: 73   2003 - 2007	MD LB16B-A	MA LTX16-BS; MA LTX20CH-BS	MS LTX20CH-4; MS LTX16-4			ML LFP14
KAWASAKI	VN	1700	VN 1700 Classic Light Tourer (VNT70C)   KW: 55/PS: 75   2014 -	MD LB16B-A	MA LTX16-BS; MA LTX20CH-BS	MS LTX20CH-4; MS LTX16-4			ML LFP14
KAWASAKI	VN	1700	VN 1700 Voyager Custom (VNT70A/J)   KW: 54/PS: 73   2011 -	MD LB16B-A	MA LTX16-BS; MA LTX20CH-BS	MS LTX20CH-4; MS LTX16-4			ML LFP14
KAWASAKI	VN	1700	VN 1700 Classic Tourer (VNT70C)   KW: 54/PS: 73   2009 -	MD LB16B-A	MA LTX16-BS; MA LTX20CH-BS	MS LTX20CH-4; MS LTX16-4			ML LFP14
KAWASAKI	VN	1700	VN 1700 Voyager (VNT70A)   KW: 54/PS: 73   2009 -	MD LB16B-A	MA LTX16-BS; MA LTX20CH-BS	MS LTX20CH-4; MS LTX16-4			ML LFP14
KAWASAKI	VN	1700	VN 1700 Classic (VNT70E)   KW: 55/PS: 75   2009 -	MD LB16B-A	MA LTX16-BS; MA LTX20CH-BS	MS LTX20CH-4; MS LTX16-4			ML LFP14
KAWASAKI	VN	2053	VN 2000 Classic (VNV00H)   KW: 69/PS: 94   2008 - 2010	MD LB16B-A	MA LTX16-BS; MA LTX20CH-BS	MS LTX20CH-4; MS LTX16-4			ML LFP14
KAWASAKI	VN	2053	VN 2000 (VNV00A)   KW: 76/PS: 103   2003 - 2006	MD LB16B-A	MA LTX16-BS; MA LTX20CH-BS	MS LTX20CH-4; MS LTX16-4			ML LFP14
KAWASAKI	VULCAN	649	Vulcan S (EN650A)   KW: 45/PS: 61   2015 -		MA LTX12-BS; MA LTZ10S-BS	MS LTZ10-S; MS LTX12-4		MG LTX12-4; MG LTZ10-S	ML LFP14
KAWASAKI	VULCAN	649	Vulcan S ABS (EN650A)   KW: 45/PS: 61   2015 -		MA LTX12-BS; MA LTZ10S-BS	MS LTZ10-S; MS LTX12-4		MG LTX12-4; MG LTZ10-S	ML LFP14
KAWASAKI	VULCAN	649	Vulcan S ABS (EN650A)   KW: 35/PS: 48   2015 -		MA LTX12-BS; MA LTZ10S-BS	MS LTZ10-S; MS LTX12-4		MG LTX12-4; MG LTZ10-S	ML LFP14
KAWASAKI	VULCAN	649	Vulcan S (EN650A)   KW: 35/PS: 48   2015 -		MA LTX12-BS; MA LTZ10S-BS	MS LTZ10-S; MS LTX12-4		MG LTX12-4; MG LTZ10-S	ML LFP14
KAWASAKI	VULCAN	649	Vulcan S (EN650D)   KW: 45/PS: 61   2017 -		MA LTZ10S-BS	MS LTZ10-S			ML LFP14
KAWASAKI	VULCAN	649	Vulcan S (EN650DA2)   KW: 35/PS: 48   2017 -		MA LTZ10S-BS	MS LTZ10-S			ML LFP14
KAWASAKI	VULCAN	649	Vulcan S (EN650JA2)   KW: 35/PS: 48   2021 -		MA LTZ10S-BS	MS LTZ10-S			
KAWASAKI	VULCAN	649	Vulcan S (EN650J)   KW: 45/PS: 61   2021 -		MA LTZ10S-BS	MS LTZ10-S			
KAWASAKI	VULCAN	903	Vulcan 900 Classic   KW: 37/PS: 50   2008 -		MA LTX12-BS	MS LTX12-4			ML LFP14
KAWASAKI	VULCAN	903	Vulcan 900 Custom   KW: 37/PS: 50   2008 -		MA LTX12-BS	MS LTX12-4			ML LFP14
KAWASAKI	VULCAN	903	Vulcan 900 CL Classic   KW: 37/PS: 50   2008 -		MA LTX12-BS	MS LTX12-4			ML LFP14
KAWASAKI	VULCAN	903	Vulcan 900 LT Classic   KW: 37/PS: 50   2008 -		MA LTX12-BS	MS LTX12-4			ML LFP14
KAWASAKI	VULCAN	1700	Vulcan 1700 Nomad ABS (VNT70C)   KW: 54/PS: 73   2015 -		MA LTX16-BS; MA LTX20CH-BS	MS LTX20CH-4; MS LTX16-4			ML LFP14
KAWASAKI	VULCAN	1700	Vulcan 1700 Voyager ABS (VNT70A)   KW: 54/PS: 73   2015 -		MA LTX16-BS; MA LTX20CH-BS	MS LTX20CH-4; MS LTX16-4			ML LFP14
KAWASAKI	W	676	W 650 (EJ650A/B/C)   KW: 25/PS: 34   1999 - 2006		MA LTX14-BS	MS LTX14-4; MS LT14B-4	MH HVT-8	MG LTX14-4	ML LFP14
KAWASAKI	W	676	W 650 (EJ650A/B/C)   KW: 35/PS: 48   2004 - 2006		MA LTX14-BS	MS LTX14-4; MS LT14B-4	MH HVT-8	MG LTX14-4	ML LFP14
KAWASAKI	W	676	W 650 (EJ650A/B/C)   KW: 37/PS: 50   1999 - 2003		MA LTX14-BS	MS LTX14-4; MS LT14B-4	MH HVT-8	MG LTX14-4	ML LFP14
KAWASAKI	W	773	W 800 (EJ800A)   KW: 35/PS: 48   2011 -		MA LTX12-BS	MS LTX12-4			ML LFP14
KAWASAKI	W	773	W 800 Special Edition Cafe Style (EJ800A)   KW: 35/PS: 48   2013 - 2013		MA LTX12-BS	MS LTX12-4			ML LFP14
KAWASAKI	W	773	W 800 Cafe Style (EJ800A)   KW: 35/PS: 48   2013 - 2013		MA LTX12-BS	MS LTX12-4			ML LFP14
KAWASAKI	W	773	W 800 Special Edition (EJ800A)   KW: 35/PS: 48   2012 -		MA LTX12-BS	MS LTX12-4			ML LFP14
KAWASAKI	W	773	W 800 Final   KW: 35/PS: 48   2016 -		MA LTX12-BS	MS LTX12-4			ML LFP14



Marke	Modell	CC	Typ   KW/PS   Jahr	DRY + Acid	AGM	SLA	HVT	GEL	Lithium
KAWASAKI	W	773	W 800 Standard   KW: 35/PS: 48   2021 -		MA LTX12-BS	MS LTX12-4			
KAWASAKI	W	773	W 800 (EJ800E)   KW: 35/PS: 48   2021 -		MA LTX12-BS	MS LTX12-4			
KAWASAKI	Z (124cc - 899cc)	125	Z 125 (BR125K)   KW: 11/PS: 15   2018 -		MA LTX7A-BS	MS LTX7A-4			
KAWASAKI	Z (124cc - 899cc)	198	Z 200 (KZ200A)   KW: 13/PS: 18   1977 - 1979	MD LB10L-A2; MD LB10L-B				MG LB10-3	ML LFP14
KAWASAKI	Z (124cc - 899cc)	246	Z 250 C (KZ250C)   KW: 13/PS: 18   1980 - 1982	MD LB10L-A2; MD LB9L-A2		MS LTX9A-3; MS LB10-3		MG LB10-3	ML LFP14
KAWASAKI	Z (124cc - 899cc)	249	Z 250 (TWIN) (KZ250A)   KW: 13/PS: 18   1979 - 1982	MD LB10L-A2		MS LB10-3		MG LB10-3	ML LFP14
KAWASAKI	Z (124cc - 899cc)	249	Z 250 (TWIN) (KZ250A)   KW: 20/PS: 27   1979 - 1982	MD LB10L-A2		MS LB10-3		MG LB10-3	ML LFP14
KAWASAKI	Z (124cc - 899cc)	249	Z 250 SL (BR250E)   KW: 21/PS: 29   2015 -		MA LTX9-BS	MS LTZ10-S; MS LTX9-4			ML LFP9
KAWASAKI	Z (124cc - 899cc)	249	Z 250 SL ABS (BR250E)   KW: 21/PS: 29   2015 -		MA LTX9-BS	MS LTZ10-S; MS LTX9-4			ML LFP9
KAWASAKI	Z (124cc - 899cc)	296	Z 300 (ER300A)   KW: 29/PS: 39   2015 -		MA LTX9-BS	MS LTZ10-S; MS LTX9-4			ML LFP9
KAWASAKI	Z (124cc - 899cc)	296	Z 300 ABS (ER300A)   KW: 29/PS: 39   2015 -		MA LTX9-BS	MS LTZ10-S; MS LTX9-4			ML LFP9
KAWASAKI	Z (124cc - 899cc)	398	Z 400 B (K4/B)   KW: 20/PS: 27   1978 - 1979	MD LB12A-A		MS LB12A-4		MG LB12A-4	ML LFP14
KAWASAKI	Z (124cc - 899cc)	398	Z 400 B (K4/B)   KW: 26/PS: 35   1978 - 1979	MD LB12A-A		MS LB12A-4		MG LB12A-4	ML LFP14
KAWASAKI	Z (124cc - 899cc)	398	Z 400 D (K4/D)   KW: 26/PS: 35   1976 - 1977	MD LB12A-A		MS LB12A-4		MG LB12A-4	ML LFP14
KAWASAKI	Z (124cc - 899cc)	398	Z 400 G (K4/G)   KW: 20/PS: 27   1979 - 1979	MD LB12A-A		MS LB12A-4		MG LB12A-4	ML LFP14
KAWASAKI	Z (124cc - 899cc)	398	Z 400 G (K4/G)   KW: 22/PS: 30   1979 - 1979	MD LB12A-A		MS LB12A-4		MG LB12A-4	ML LFP14
KAWASAKI	Z (124cc - 899cc)	398	Z 400 G (K4/G)   KW: 26/PS: 35   1979 - 1979	MD LB12A-A		MS LB12A-4		MG LB12A-4	ML LFP14
KAWASAKI	Z (124cc - 899cc)	399	Z 400 F (KZ400J/B)   KW: 20/PS: 27   1984 -	MD LB12A-A		MS LB12A-4		MG LB12A-4	ML LFP14
KAWASAKI	Z (124cc - 899cc)	399	Z 400 (ER400D, ER400F)   KW: 33/PS: 45   2019 -		MA LTX9-BS	MS LTX9-4			
KAWASAKI	Z (124cc - 899cc)	498	Z 500 (KZ500B)   KW: 37/PS: 50   1979 - 1980	MD LB12A-A		MS LB12A-4		MG LB12A-4	ML LFP14
KAWASAKI	Z (124cc - 899cc)	554	Z 550 (KZ550B/B)   KW: 37/PS: 50   1981 - 1982	MD LB12A-A		MS LB12A-4		MG LB12A-4	ML LFP14
KAWASAKI	Z (124cc - 899cc)	554	Z 550 F (KZ550B/A)   KW: 37/PS: 50   1983 - 1984	MD LB12A-A		MS LB12A-4		MG LB12A-4	ML LFP14
KAWASAKI	Z (124cc - 899cc)	554	Z 550 GT (KZ550B/G)   KW: 20/PS: 27   1987 -	MD LB12A-A		MS LB12A-4		MG LB12A-4	ML LFP14
KAWASAKI	Z (124cc - 899cc)	554	Z 550 GT (KZ550B/G)   KW: 37/PS: 50   1987 -	MD LB12A-A		MS LB12A-4		MG LB12A-4	ML LFP14
KAWASAKI	Z (124cc - 899cc)	649	Z 650 (ER650H, ER650K)   KW: 50/PS: 68   2017 -		MA LTZ10S-BS	MS LTZ10-S			ML LFP14
KAWASAKI	Z (124cc - 899cc)	649	Z 650 (ER650HA2, ER650KA2, ER650SA2)   KW: 35/PS: 48   2017 -		MA LTZ10S-BS	MS LTZ10-S			ML LFP14
KAWASAKI	Z (124cc - 899cc)	649	Z 650 (ER650S)   KW: 50/PS: 68   2022 -		MA LTZ10S-BS	MS LTZ10-S			
KAWASAKI	Z (124cc - 899cc)	649	Z 650   KW: 35/PS: 48   2022 -		MA LTZ10S-BS	MS LTZ10-S			
KAWASAKI	Z (124cc - 899cc)	649	Z 650 RS (ER650M, ER650R)   KW: 50/PS: 68   2022 -		MA LTZ10S-BS	MS LTZ10-S			
KAWASAKI	Z (124cc - 899cc)	649	Z 650 RS (ER650MA, ER650RA2, ER650MA2)   KW: 35/PS: 48   2022 -		MA LTZ10S-BS	MS LTZ10-S			
KAWASAKI	Z (124cc - 899cc)	652	Z 650 (KZ650B/A)   KW: 48/PS: 66   1977 - 1978	MD LB10L-A2		MS LB10-3		MG LB10-3	ML LFP14
KAWASAKI	Z (124cc - 899cc)	652	Z 650 (KZ650B/B)   KW: 48/PS: 66   1978 - 1979	MD LB10L-A2; MD LB10L-B				MG LB10-3	ML LFP14
KAWASAKI	Z (124cc - 899cc)	652	Z 650 SR (KZ650D)   KW: 48/PS: 66   1979 - 1980	MD LB10L-A2		MS LB10-3		MG LB10-3	ML LFP14
KAWASAKI	Z (124cc - 899cc)	652	Z 650 (KZ650B/C)   KW: 49/PS: 67   1981 - 1983	MD LB10L-A2		MS LB10-3		MG LB10-3	ML LFP14
KAWASAKI	Z (124cc - 899cc)	739	Z 750 GT (KZ750E)   KW: 56/PS: 76   1982 - 1993	MD LB14L-A2; MD LB12A-A	MA LTX14AHL-BS	MS LTX14AH-3; MS LB12A-4; MS LTX14AH-4		MG LB12A-4; MG LTX14AH-3	ML LFP14

# ZUORDNUNGSLISTE



Marke	Modell	CC	Typ   KW/PS   Jahr	DRY + Acid	AGM	SLA	HVT	GEL	Lithium
KAWASAKI	Z (124cc - 899cc)	739	Z 750 GT (KZ750E-P)   KW: 57/PS: 78   1982 - 1993	MD LB14L-A2; MD LB12A-A	MA LTX14AHL-BS	MS LTX14AH-3; MS LB12A-4; MS LTX14AH-4		MG LB12A-4; MG LTX14AH-3	ML LFP14
KAWASAKI	Z (124cc - 899cc)	739	Z 750 Sport (KZ750E/R)   KW: 59/PS: 80   1980 - 1984	MD LB12A-A		MS LTX14AH-4; MS LTX14AH-3; MS LB12A-4		MG LB12A-4; MG LTX14AH-3	ML LFP14
KAWASAKI	Z (124cc - 899cc)	739	Z 750 Turbo (ZX750E)   KW: 74/PS: 101   1984 - 1985	MD LB14L-A2	MA LTX14AHL-BS	MS LTX14AH-3; MS LTX14AH-4		MG LTX14AH-3	ML LFP14
KAWASAKI	Z (124cc - 899cc)	745	Z 750 (KZ750B/B)   KW: 37/PS: 51   1976 - 1978	MD LB12A-A	MA LTX14AHL-BS	MS LTX14AH-4; MS LTX14AH-3		MG LB12A-4; MG LTX14AH-3	ML LFP14
KAWASAKI	Z (124cc - 899cc)	748	Z 750 ABS (ZR750M)   KW: 78/PS: 106   2007 - 2012		MA LTX9-BS	MS LTZ10-S; MS LTX9-4		MG LTX9-4	ML LFP9
KAWASAKI	Z (124cc - 899cc)	748	Z 750 S (ZR750K)   KW: 25/PS: 34   2005 - 2006		MA LTX9-BS	MS LTZ10-S; MS LTX9-4			ML LFP9
KAWASAKI	Z (124cc - 899cc)	748	Z 750 (ZR750J)   KW: 25/PS: 34   2003 - 2006		MA LTX12-BS; MA LTX9-BS	MS LTX9-4; MS LTX12-4		MG LTX12-4; MG LTX9-4	ML LFP14
KAWASAKI	Z (124cc - 899cc)	748	Z 750 S (ZR750K)   KW: 72/PS: 98   2005 - 2006		MA LTX9-BS	MS LTZ10-S; MS LTX9-4			ML LFP9
KAWASAKI	Z (124cc - 899cc)	748	Z 750 (ZR750J)   KW: 72/PS: 98   2003 - 2006		MA LTX12-BS; MA LTX9-BS	MS LTX9-4; MS LTX12-4		MG LTX12-4; MG LTX9-4	ML LFP14
KAWASAKI	Z (124cc - 899cc)	748	Z 750 (ZR750L)   KW: 78/PS: 106   2007 - 2012		MA LTX9-BS	MS LTZ10-S; MS LTX9-4			ML LFP9
KAWASAKI	Z (124cc - 899cc)	748	Z 750 (ZR750J)   KW: 81/PS: 110   2003 - 2006		MA LTX12-BS; MA LTX9-BS	MS LTX9-4; MS LTX12-4		MG LTX12-4; MG LTX9-4	ML LFP14
KAWASAKI	Z (124cc - 899cc)	748	Z 750 S (ZR750K)   KW: 81/PS: 110   2005 - 2006		MA LTX9-BS	MS LTZ10-S; MS LTX9-4			ML LFP9
KAWASAKI	Z (124cc - 899cc)	748	Z 750R Black Edition (ZR750N)   KW: 78/PS: 106   2012 - 2012		MA LTX9-BS	MS LTZ10-S; MS LTX9-4			ML LFP9
KAWASAKI	Z (124cc - 899cc)	748	Z 750R (ZR750N)   KW: 78/PS: 106   2011 - 2012		MA LTX9-BS	MS LTZ10-S; MS LTX9-4			ML LFP9
KAWASAKI	Z (124cc - 899cc)	748	Z 750 (ZR750L)   KW: 72/PS: 98   2007 - 2012		MA LTX9-BS	MS LTZ10-S; MS LTX9-4			ML LFP9
KAWASAKI	Z (124cc - 899cc)	748	Z 750 (ZR750L)   KW: 25/PS: 34   2007 - 2012		MA LTX9-BS	MS LTZ10-S; MS LTX9-4			ML LFP9
KAWASAKI	Z (124cc - 899cc)	748	Z 750R (ZR750N)   KW: 72/PS: 98   2011 - 2012		MA LTX9-BS	MS LTZ10-S; MS LTX9-4			ML LFP9
KAWASAKI	Z (124cc - 899cc)	748	Z 750R (ZR750N)   KW: 25/PS: 34   2011 - 2012		MA LTX9-BS	MS LTZ10-S; MS LTX9-4			ML LFP9
KAWASAKI	Z (124cc - 899cc)	806	Z 800 e ABS (ZR800D)   KW: 70/PS: 95   2013 -		MA LTX9-BS	MS LTZ10-S; MS LTX9-4		MG LTX9-4	ML LFP9
KAWASAKI	Z (124cc - 899cc)	806	Z 800 ABS (ZR800B)   KW: 83/PS: 113   2013 -		MA LTX9-BS	MS LTZ10-S; MS LTX9-4		MG LTX9-4	ML LFP9
KAWASAKI	Z (124cc - 899cc)	806	Z 800 e (ZR800C)   KW: 70/PS: 95   2013 -		MA LTX9-BS	MS LTZ10-S; MS LTX9-4			ML LFP9
KAWASAKI	Z (124cc - 899cc)	806	Z 800 Performance (ZR800B)   KW: 83/PS: 113   2013 - 2013		MA LTX9-BS	MS LTZ10-S; MS LTX9-4			ML LFP9
KAWASAKI	Z (124cc - 899cc)	806	Z 800 (ZR800A)   KW: 83/PS: 113   2013 -		MA LTX9-BS	MS LTZ10-S; MS LTX9-4			ML LFP9
KAWASAKI	Z (124cc - 899cc)	806	Z 800 e (ZR800C)   KW: 35/PS: 48   2013 -		MA LTX9-BS	MS LTZ10-S; MS LTX9-4			ML LFP9
KAWASAKI	Z (124cc - 899cc)	806	Z 800 (ZR800A)   KW: 72/PS: 98   2013 -		MA LTX9-BS	MS LTZ10-S; MS LTX9-4			ML LFP9
KAWASAKI	Z (124cc - 899cc)	806	Z 800 (ZR800A)   KW: 78/PS: 106   2013 -		MA LTX9-BS	MS LTZ10-S; MS LTX9-4			ML LFP9
KAWASAKI	Z (124cc - 899cc)	806	Z 800 (ZR800E)   KW: 70/PS: 95   2014 -		MA LTX9-BS	MS LTZ10-S; MS LTX9-4			ML LFP9
KAWASAKI	Z (124cc - 899cc)	806	Z 800 (ZR800E)   KW: 35/PS: 48   2014 -		MA LTX9-BS	MS LTZ10-S; MS LTX9-4			ML LFP9
KAWASAKI	Z (124cc - 899cc)	806	Z 800 ABS (ZR800F)   KW: 35/PS: 48   2014 -		MA LTX9-BS	MS LTZ10-S; MS LTX9-4			ML LFP9
KAWASAKI	Z (124cc - 899cc)	806	Z 800 ABS (ZR800F)   KW: 70/PS: 95   2014 -		MA LTX9-BS	MS LTZ10-S; MS LTX9-4			ML LFP9
KAWASAKI	Z (900cc -)	903	Z 1 (Z900A1)   KW: 58/PS: 79   1972 - 1976	MD LB10L-A2	MA LTX14AHL-BS	MS LTX14AH-4; MS LTX14AH-3; MS LB10-3		MG LTX14AH-3; MG LB10-3	ML LFP14
KAWASAKI	Z (900cc -)	903	Z 1 (Z900A1)   KW: 63/PS: 86   1972 - 1976	MD LB10L-A2	MA LTX14AHL-BS	MS LTX14AH-4; MS LTX14AH-3; MS LB10-3		MG LTX14AH-3; MG LB10-3	ML LFP14
KAWASAKI	Z (900cc -)	903	Z 900 (Z900A4)   KW: 63/PS: 86   1976 - 1977	MD LB10L-A2		MS LB10-3		MG LB10-3	ML LFP14
KAWASAKI	Z (900cc -)	948	Z 900 (ZR900B, ZR900D, ZR900F)   KW: 92/PS: 125   2017 -		MA LTX9-BS	MS LTZ10-S; MS LTX9-4			ML LFP9
KAWASAKI	Z (900cc -)	948	Z 900 (ZR900B)   KW: 85/PS: 116   2017 -		MA LTX9-BS	MS LTZ10-S; MS LTX9-4			ML LFP9



Marke	Modell	CC	Typ   KW/PS   Jahr	DRY + Acid	AGM	SLA	HVT	GEL	Lithium
KAWASAKI	Z (900cc -)	948	Z 900 (ZR900D, ZR900H, ZR900F)   KW: 70/PS: 95   2017 -		MA LT12A-BS; MA LTX9-BS	MS LTX12A-4; MS LTX9-4		MG LTX9-4	ML LFP9
KAWASAKI	Z (900cc -)	948	Z 900 RS (Z900K)   KW: 82/PS: 111   2021 -		MA LTX9-BS	MS LTX9-4			
KAWASAKI	Z (900cc -)	948	Z 900 RS   KW: 82/PS: 111   2022 -		MA LTX9-BS	MS LTX9-4			
KAWASAKI	Z (900cc -)	948	Z 900 (ZR900PA2, ZR900HA2, ZR900DA2)   KW: 35/PS: 48   2017 -		MA LTX9-BS	MS LTX9-4			
KAWASAKI	Z (900cc -)	953	Z 1000 (ZRT00A)   KW: 72/PS: 98   2003 - 2007		MA LTX9-BS	MS LTZ10-S; MS LTX9-4			ML LFP9
KAWASAKI	Z (900cc -)	953	Z 1000 (ZRT00B)   KW: 92/PS: 125   2007 - 2009		MA LTX9-BS	MS LTZ10-S; MS LTX9-4			ML LFP9
KAWASAKI	Z (900cc -)	953	Z 1000 (ZRT00A)   KW: 93/PS: 126   2003 - 2006		MA LTX9-BS	MS LTX9-4; MS LTZ10-S			ML LFP9; ML LFP20
KAWASAKI	Z (900cc -)	953	Z 1000 (ZRT00B)   KW: 78/PS: 106   2007 - 2009		MA LTX9-BS	MS LTZ10-S; MS LTX9-4			ML LFP9
KAWASAKI	Z (900cc -)	953	Z 1000 (ZRT00B)   KW: 72/PS: 98   2007 - 2009		MA LTX9-BS	MS LTZ10-S; MS LTX9-4			ML LFP9
KAWASAKI	Z (900cc -)	998	Z 1000 H2 (ZRT00P)   KW: 147/PS: 200   2020 -		MA LTZ10S-BS	MS LTZ10-S			
KAWASAKI	Z (900cc -)	998	Z 1000 H2 SE   KW: 147/PS: 200   2021 -		MA LTZ10S-BS	MS LTZ10-S			
KAWASAKI	Z (900cc -)	998	Z H2 (ZRT00K, ZRT00P)   KW: 147/PS: 200   2020 -		MA LTZ10S-BS	MS LTZ10-S			
KAWASAKI	Z (900cc -)	999	Z 1000 R (KZT00J/R)   KW: 72/PS: 98   1983 - 1983	MD LB18L-A	MA LTX20HL-BS; MA LTX20L-BS	MS LTX20-3	MH HVT-1	MG LTX20-3	ML LFP20; ML LFP16
KAWASAKI	Z (900cc -)	1009	Z 1000 (Z1000A1)   KW: 62/PS: 85   1977 - 1977	MD LB14L-A2	MA LTX14AHL-BS	MS LTX14AH-3; MS LTX14AH-4		MG LTX14AH-3	ML LFP14
KAWASAKI	Z (900cc -)	1009	Z 1000 (Z1000A2)   KW: 62/PS: 85   1978 - 1978	MD LB14L-A2	MA LTX14AHL-BS	MS LTX14AH-3; MS LTX14AH-4		MG LTX14AH-3	ML LFP14
KAWASAKI	Z (900cc -)	1043	Z 1000 (ZRT00D)   KW: 102/PS: 138   2010 - 2013		MA LTX9-BS	MS LTZ10-S; MS LTX9-4			ML LFP9
KAWASAKI	Z (900cc -)	1043	Z 1000 Black Edition (ZRT00D)   KW: 102/PS: 138   2012 - 2013		MA LTX9-BS	MS LTZ10-S; MS LTX9-4			ML LFP9
KAWASAKI	Z (900cc -)	1043	Z 1000 SX Tourer (ZXT00G)   KW: 102/PS: 138   2011 - 2013		MA LTX9-BS	MS LTZ10-S; MS LTX9-4			ML LFP9
KAWASAKI	Z (900cc -)	1043	Z 1000 ABS   KW: 101/PS: 138   2012 - 2013		MA LTX9-BS	MS LTZ10-S; MS LTX9-4			ML LFP9
KAWASAKI	Z (900cc -)	1043	Z 1000 (ZRT00F)   KW: 105/PS: 144   2014 -		MA LT12A-BS; MA LTX9-BS	MS LTZ10-S; MS LTX9-4		MG LTX9-4	ML LFP14; ML LFP9
KAWASAKI	Z (900cc -)	1043	Z 1000 SX (ZXT00L)   KW: 105/PS: 144   2014 -		MA LT12A-BS; MA LTX9-BS	MS LTZ10-S; MS LTX9-4		MG LTX9-4	ML LFP14; ML LFP9
KAWASAKI	Z (900cc -)	1043	Z 1000 ABS (ZRT00F)   KW: 105/PS: 144   2014 -		MA LT12A-BS	MS LTZ12-S; MS LTX12A-4			ML LFP14
KAWASAKI	Z (900cc -)	1043	Z 1000 ABS (ZRT00F)   KW: 72/PS: 98   2014 -		MA LT12A-BS	MS LTZ12-S; MS LTX12A-4			ML LFP14
KAWASAKI	Z (900cc -)	1043	Z 1000 (ZRT00F)   KW: 72/PS: 98   2014 -		MA LT12A-BS; MA LTX9-BS	MS LTZ10-S; MS LTX9-4		MG LTX9-4	ML LFP14; ML LFP9
KAWASAKI	Z (900cc -)	1043	Z 1000 SX Tourer (ZXT00L)   KW: 105/PS: 144   2015 -		MA LT12A-BS	MS LTZ12-S; MS LTX12A-4			ML LFP14
KAWASAKI	Z (900cc -)	1043	Z 1000 SX Tourer ABS (ZXT00L)   KW: 105/PS: 144   2015 -		MA LT12A-BS	MS LTZ12-S; MS LTX12A-4			ML LFP14
KAWASAKI	Z (900cc -)	1043	Z 1000 SX ABS (ZXT00L)   KW: 105/PS: 144   2015 -		MA LT12A-BS	MS LTZ12-S; MS LTX12A-4			ML LFP14
KAWASAKI	Z (900cc -)	1043	Z 1000 ABS (ZRT00F)   KW: 78/PS: 106   2014 -		MA LT12A-BS	MS LTZ12-S; MS LTX12A-4			ML LFP14
KAWASAKI	Z (900cc -)	1043	Z 1000 (ZRT00F)   KW: 78/PS: 106   2014 -		MA LT12A-BS	MS LTZ12-S; MS LTX12A-4			ML LFP14
KAWASAKI	Z (900cc -)	1043	Z 1000 (ZRT00D)   KW: 78/PS: 106   2010 - 2013		MA LTX9-BS	MS LTZ10-S; MS LTX9-4			ML LFP9
KAWASAKI	Z (900cc -)	1043	Z 1000 (ZRT00D)   KW: 72/PS: 98   2010 - 2013		MA LTX9-BS	MS LTZ10-S; MS LTX9-4			ML LFP9



Marke	Modell	CC	Typ   KW/PS   Jahr	DRY + Acid	AGM	SLA	HVT	GEL	Lithium
KAWASAKI	Z (900cc -)	1043	Z 1000 SX (ZXT00G)   KW: 78/PS: 106   2011 - 2013		MA LTX9-BS	MS LTZ10-S; MS LTX9-4			ML LFP9
KAWASAKI	Z (900cc -)	1043	Z 1000 SX (ZXT00G)   KW: 72/PS: 98   2011 - 2013		MA LTX9-BS	MS LTZ10-S; MS LTX9-4			ML LFP9
KAWASAKI	Z (900cc -)	1043	Z 1000 SX (ZXT00L)   KW: 78/PS: 106   2014 -		MA LT12A-BS; MA LTX9-BS	MS LTZ10-S; MS LTX9-4		MG LTX9-4	ML LFP14; ML LFP9
KAWASAKI	Z (900cc -)	1043	Z 1000 SX ABS (ZXT00W)   KW: 105/PS: 144   2017 -		MA LT12A-BS	MS LTZ12-S; MS LTX12A-4			ML LFP14
KAWASAKI	Z (900cc -)	1043	Z 1000 (ZRT00H)   KW: 105/PS: 143   2017 -		MA LT12A-BS; MA LTX9-BS	MS LTZ10-S; MS LTX9-4		MG LTX9-4	ML LFP14; ML LFP9
KAWASAKI	Z (900cc -)	1043	Z 1000 (ZRT00H)   KW: 85/PS: 116   2017 -		MA LT12A-BS; MA LTX9-BS	MS LTZ10-S; MS LTX9-4		MG LTX9-4	ML LFP14; ML LFP9
KAWASAKI	Z (900cc -)	1286	Z 1300 (KZT30A)   KW: 74/PS: 101   1979 - 1983	MD L50N18LA2	MA LTX18L-BS; MA LTX24HL-BS	MS LTX24H-3; MS LTX18-3	MH HVT-6	MG L50N18LA2	ML LFP20
KAWASAKI	Z (900cc -)	1286	Z 1300 DFI (ZGT30A)   KW: 74/PS: 101   1984 - 1989	MD L50N18LA2	MA LTX18L-BS; MA LTX24HL-BS	MS LTX24H-3; MS LTX18-3	MH HVT-6	MG L50N18LA2	ML LFP20
KAWASAKI	Z LTD	246	Z 250 LTD (KZ250C/G)   KW: 17/PS: 23   1981 - 1982	MD LB10L-A2; MD LB9L-A2		MS LTX9A-3; MS LB10-3		MG LB10-3	ML LFP14
KAWASAKI	Z LTD	246	Z 250 LTD Belt (KZ250C/W)   KW: 13/PS: 18   1983 - 1983	MD LB10L-A2		MS LB10-3		MG LB10-3	ML LFP14
KAWASAKI	Z LTD	440	Z 440 LTD (KZ440A/C-H)   KW: 20/PS: 27   1982 - 1983	MD LB12A-A		MS LB12A-4		MG LB12A-4	ML LFP14
KAWASAKI	Z LTD	440	Z 440 LTD (KZ440A/C-H)   KW: 26/PS: 36   1982 - 1983	MD LB12A-A		MS LB12A-4		MG LB12A-4	ML LFP14
KAWASAKI	Z LTD	440	Z 440 LTD (KZ440A)   KW: 26/PS: 36   1980 - 1982	MD LB12A-A		MS LB12A-4		MG LB12A-4	ML LFP14
KAWASAKI	Z LTD	440	Z 440 LTD (KZ440A)   KW: 20/PS: 27   1980 - 1982	MD LB12A-A		MS LB12A-4		MG LB12A-4	ML LFP14
KAWASAKI	Z LTD	440	Z 440 LTD Belt (KZ440A/D)   KW: 20/PS: 27   1982 - 1984	MD LB12A-A		MS LB12A-4		MG LB12A-4	ML LFP14
KAWASAKI	Z LTD	450	Z 450 LTD (EN450A)   KW: 37/PS: 50   1984 - 1989	MD LB12A-A		MS LB12A-4		MG LB12A-4	ML LFP14
KAWASAKI	Z LTD	454	Z 450 LTD (EN450A)   KW: 37/PS: 50   1985 - 1989	MD LB12A-A		MS LB12A-4		MG LB12A-4	ML LFP14
KAWASAKI	Z LTD	454	Z 450 LTD (KZ440A/C-H)   KW: 20/PS: 27   1984 - 1989	MD LB12A-A		MS LB12A-4		MG LB12A-4	ML LFP14
KAWASAKI	Z LTD	554	Z 550 LTD (KZ550B/C)   KW: 37/PS: 50   1980 - 1982	MD LB12A-A		MS LB12A-4		MG LB12A-4	ML LFP14
KAWASAKI	Z LTD	739	Z 750 LTD (KZ750E)   KW: 54/PS: 74   1980 - 1981	MD LB12A-A	MA LTX14AHL-BS	MS LTX14AH-4; MS LTX14AH-3; MS LB12A-4		MG LTX14AH-3; MG LB12A-4	ML LFP14
KAWASAKI	Z LTD	745	Z 750 LTD Belt (KZ750B-K)   KW: 36/PS: 49   1983 - 1984	MD LB14L-A2	MA LTX14AHL-BS	MS LTX14AH-3; MS LTX14AH-4		MG LTX14AH-3	ML LFP14
KAWASAKI	Z LTD	745	Z 750 LTD (KZ750B/S)   KW: 36/PS: 49   1983 - 1984	MD LB14L-A2	MA LTX14AHL-BS	MS LTX14AH-3; MS LTX14AH-4		MG LTX14AH-3	ML LFP14
KAWASAKI	Z LTD	998	Z 1000 LTD (KZ100J/K)   KW: 70/PS: 95   1981 - 1982	MD LB18L-A	MA LTX20HL-BS; MA LTX20L-BS	MS LTX20-3	MH HVT-1		ML LFP16
KAWASAKI	ZEPHYR	399	Zephyr 400 X   KW: 34/PS: 46   1989 - 1996		MA LTX12-BS	MS LTX12-4		MG LTX12-4	ML LFP14
KAWASAKI	ZEPHYR	553	Zephyr 550 (ZR550B6-B9)   KW: 37/PS: 50   1993 - 1999	MD LB12A-A	MA LTX12-BS	MS LTX12-4; MS LB12A-4		MG LTX12-4; MG LB12A-4	ML LFP14
KAWASAKI	ZEPHYR	553	Zephyr 550 (ZR550B2-B5)   KW: 37/PS: 50   1991 - 1992	MD LB12A-A	MA LTX12-BS	MS LTX12-4; MS LB12A-4		MG LTX12-4; MG LB12A-4	ML LFP14
KAWASAKI	ZEPHYR	553	Zephyr 550 (ZR550B2-B5)   KW: 20/PS: 27   1991 - 1992	MD LB12A-A	MA LTX12-BS	MS LTX12-4; MS LB12A-4		MG LTX12-4; MG LB12A-4	ML LFP14
KAWASAKI	ZEPHYR	553	Zephyr 550 (ZR550B6-B9)   KW: 25/PS: 34   1993 - 1999	MD LB12A-A	MA LTX12-BS	MS LTX12-4; MS LB12A-4		MG LTX12-4; MG LB12A-4	ML LFP14
KAWASAKI	ZEPHYR	739	Zephyr 750 (ZR750C/C)   KW: 25/PS: 34   1991 - 1995		MA LTX12-BS	MS LTX12-4			ML LFP14
KAWASAKI	ZEPHYR	739	Zephyr 750 (ZR750C/C)   KW: 37/PS: 50   1991 - 1995		MA LTX12-BS	MS LTX12-4			ML LFP14
KAWASAKI	ZEPHYR	739	Zephyr 750 (ZR750C/C)   KW: 53/PS: 72   1991 - 1995		MA LTX12-BS	MS LTX12-4			ML LFP14



Marke	Modell	CC	Typ   KW/PS   Jahr	DRY + Acid	AGM	SLA	HVT	GEL	Lithium
KAWASAKI	ZEPHYR	739	Zephyr 750 (ZR750C/D)   KW: 56/PS: 76   1996 - 1999		MA LTX12-BS	MS LTX12-4			ML LFP14
KAWASAKI	ZEPHYR	1062	Zephyr 1100 (ZRT10B)   KW: 68/PS: 92   1997 - 1998	MD LB16B-A	MA LTX16-BS; MA LTX20CH-BS	MS LTX20CH-4; MS LTX16-4			ML LFP14
KAWASAKI	ZEPHYR	1062	Zephyr 1100 (ZRT10A)   KW: 25/PS: 34   1991 - 1996	MD LB16B-A	MA LTX16-BS; MA LTX20CH-BS	MS LTX20CH-4; MS LTX16-4			ML LFP14
KAWASAKI	ZEPHYR	1062	Zephyr 1100 (ZRT10A)   KW: 68/PS: 92   1991 - 1996	MD LB16B-A	MA LTX16-BS; MA LTX20CH-BS	MS LTX20CH-4; MS LTX16-4			ML LFP14
KAWASAKI	ZR-7	739	ZR 750 F (ZR750F3)   KW: 25/PS: 34   2001 - 2002		MA LTX12-BS	MS LTX12-4		MG LTX12-4	ML LFP14
KAWASAKI	ZR-7	739	ZR 750 F (ZR750F3)   KW: 56/PS: 76   2001 - 2002		MA LTX12-BS	MS LTX12-4		MG LTX12-4	ML LFP14
KAWASAKI	ZR-7	739	ZR 750 F (ZR750F5)   KW: 25/PS: 34   2003 - 2004		MA LTX12-BS	MS LTX12-4		MG LTX12-4	ML LFP14
KAWASAKI	ZR-7	739	ZR 750 F (ZR750F5)   KW: 56/PS: 76   2003 - 2004		MA LTX12-BS	MS LTX12-4		MG LTX12-4	ML LFP14
KAWASAKI	ZR-7	739	ZR 750 S (ZR750H3)   KW: 25/PS: 34   2003 - 2004		MA LTX12-BS	MS LTX12-4		MG LTX12-4	ML LFP14
KAWASAKI	ZR-7	739	ZR 750 S (ZR750H3)   KW: 56/PS: 76   2003 - 2004		MA LTX12-BS	MS LTX12-4		MG LTX12-4	ML LFP14
KAWASAKI	ZR-7	739	ZR 750 F (ZR750F1)   KW: 25/PS: 34   1999 - 2000		MA LTX12-BS	MS LTX12-4			ML LFP14
KAWASAKI	ZR-7	739	ZR 750 S (ZR750H1)   KW: 25/PS: 34   2001 - 2002		MA LTX12-BS	MS LTX12-4			ML LFP14
KAWASAKI	ZR-7	739	ZR 750 S (ZR750H1)   KW: 56/PS: 76   2001 - 2002		MA LTX12-BS	MS LTX12-4			ML LFP14
KAWASAKI	ZR-7	739	ZR 750 F (ZR750F1)   KW: 56/PS: 76   1999 - 2000		MA LTX12-BS	MS LTX12-4			ML LFP14
KAWASAKI	ZRX	1052	ZRX 1100 (ZRT10C)   KW: 72/PS: 98   1996 - 2000		MA LTX14-BS	MS LTX14-4; MS LT14B-4	MH HVT-8	MG LTX14-4	ML LFP14
KAWASAKI	ZRX	1052	ZRX 1100 (ZRT10C)   KW: 25/PS: 34   1996 - 2000		MA LTX14-BS	MS LTX14-4; MS LT14B-4	MH HVT-8	MG LTX14-4	ML LFP14
KAWASAKI	ZRX	1052	ZRX 1100 (ZRT10C)   KW: 78/PS: 106   1996 - 2000		MA LTX14-BS	MS LTX14-4; MS LT14B-4	MH HVT-8	MG LTX14-4	ML LFP14
KAWASAKI	ZRX	1164	ZRX 1200 R (ZRT20A/A-B)   KW: 25/PS: 34   2001 -		MA LTX14-BS	MS LTX14-4; MS LT14B-4	MH HVT-8	MG LTX14-4	ML LFP14
KAWASAKI	ZRX	1164	ZRX 1200 R (ZRT20A/A-B)   KW: 72/PS: 98   2001 - 2006		MA LTX14-BS	MS LTX14-4; MS LT14B-4	MH HVT-8	MG LTX14-4	ML LFP14
KAWASAKI	ZRX	1164	ZRX 1200 R (ZRT20A/A-B)   KW: 90/PS: 122   2001 - 2006		MA LTX14-BS	MS LTX14-4; MS LT14B-4	MH HVT-8	MG LTX14-4	ML LFP14
KAWASAKI	ZRX	1164	ZRX 1200 (ZRT20A/A-B)   KW: 25/PS: 34   2001 - 2007		MA LTX14-BS	MS LTX14-4; MS LT14B-4	MH HVT-8	MG LTX14-4	ML LFP14
KAWASAKI	ZRX	1164	ZRX 1200 S (ZRT20A/A-B)   KW: 25/PS: 34   2001 -		MA LTX14-BS	MS LTX14-4; MS LT14B-4	MH HVT-8	MG LTX14-4	ML LFP14
KAWASAKI	ZRX	1164	ZRX 1200 (ZRT20A/A-B)   KW: 72/PS: 98   2001 - 2004		MA LTX14-BS	MS LTX14-4; MS LT14B-4	MH HVT-8	MG LTX14-4	ML LFP14
KAWASAKI	ZRX	1164	ZRX 1200 S (ZRT20A/A-B)   KW: 72/PS: 98   2001 - 2004		MA LTX14-BS	MS LTX14-4; MS LT14B-4	MH HVT-8	MG LTX14-4	ML LFP14
KAWASAKI	ZRX	1164	ZRX 1200 (ZRT20A/A-B)   KW: 90/PS: 122   2001 - 2004		MA LTX14-BS	MS LTX14-4; MS LT14B-4	MH HVT-8	MG LTX14-4	ML LFP14
KAWASAKI	ZRX	1164	ZRX 1200 S (ZRT20A/A-B)   KW: 90/PS: 122   2001 - 2004		MA LTX14-BS	MS LTX14-4; MS LT14B-4	MH HVT-8	MG LTX14-4	ML LFP14
KAWASAKI	ZX	997	ZX 10 (ZXT00B)   KW: 74/PS: 101   1988 - 1990	MD LB14L-A2	MA LTX14AHL-BS	MS LTX14AH-3; MS LTX14AH-4		MG LTX14AH-3	ML LFP14
KAWASAKI	ZXR	398	ZXR 400 (ZX400-H1)   KW: 46/PS: 63   1989 - 1991	MD LB12A-A				MG LB12A-4	ML LFP14
KAWASAKI	ZXR	398	ZXR 400 (ZX400-L2)   KW: 48/PS: 65   1992 - 1992		MA LTX9-BS	MS LTX9-4; MS LTZ10-S		MG LTX9-4	ML LFP9; ML LFP14



Marke	Modell	CC	Typ   KW/PS   Jahr	DRY + Acid	AGM	SLA	HVT	GEL	Lithium
KAWASAKI	ZXR	398	ZXR 400 (ZX400-L3)   KW: 48/PS: 65   1993 - 1993		MA LTX9-BS	MS LTX9-4; MS LTZ10-S		MG LTX9-4	ML LFP9; ML LFP14
KAWASAKI	ZXR	398	ZXR 400 (ZX400-L4)   KW: 48/PS: 65   1994 - 1994		MA LTX9-BS	MS LTX9-4; MS LTZ10-S		MG LTX9-4	ML LFP9; ML LFP14
KAWASAKI	ZXR	398	ZXR 400 (ZX400-L5)   KW: 48/PS: 65   1995 - 1996		MA LTX9-BS	MS LTX9-4; MS LTZ10-S		MG LTX9-4	ML LFP9; ML LFP14
KAWASAKI	ZXR	398	ZXR 400 (ZX400-L7)   KW: 48/PS: 65   1997 - 1997		MA LTX9-BS	MS LTX9-4; MS LTZ10-S		MG LTX9-4	ML LFP9; ML LFP14
KAWASAKI	ZXR	398	ZXR 400 (ZX400-H1)   KW: 25/PS: 34   1989 - 1991	MD LB12A-A					ML LFP14
KAWASAKI	ZXR	398	ZXR 400 (ZX400-L1)   KW: 48/PS: 65   1991 - 1991	MD LB12A-A					ML LFP14
KAWASAKI	ZXR	748	ZXR 750 (ZX750H2)   KW: 74/PS: 101   1990 - 1990	MD LB14L-A2; MD LB12AL-A2	MA LTX14AHL-BS	MS LTX14AH-4; MS LTX14AH-3		MG LTX14AH-3	ML LFP14
KAWASAKI	ZXR	748	ZXR 750 (ZX750J/K)   KW: 74/PS: 101   1991 - 1992	MD LB12AL-A2	MA LTX9-BS	MS LTX9-4		MG LB12A-3; MG LTX9-4	ML LFP14
KAWASAKI	ZXR	748	ZXR 750 (ZX750L/M)   KW: 90/PS: 122   1993 - 1993		MA LTX12-BS	MS LTX12-4		MG LTX12-4	ML LFP14
KAWASAKI	ZXR	748	ZXR 750 R (ZX750J/K)   KW: 90/PS: 122   1991 - 1992	MD LB12AL-A2	MA LTX12-BS; MA LTX9-BS	MS LTX9-4; MS LTX12-4		MG LTX12-4; MG LB12A-3; MG LTX9-4	ML LFP14
KAWASAKI	ZXR	748	ZXR 750 R (ZX750L/M1)   KW: 74/PS: 101   1993 - 1993		MA LTX12-BS	MS LTX12-4		MG LTX12-4	ML LFP14
KAWASAKI	ZXR	748	ZXR 750 R (ZX750L/M2)   KW: 74/PS: 101   1994 - 1995		MA LTX12-BS	MS LTX12-4		MG LTX12-4	ML LFP14
KAWASAKI	ZXR	748	ZXR 750 (ZX750H1)   KW: 74/PS: 101   1989 - 1989	MD LB14L-A2	MA LTX14AHL-BS	MS LTX14AH-3; MS LTX14AH-4		MG LTX14AH-3	ML LFP14
KAWASAKI	ZXR	748	ZXR 750 R (ZX750J/K)   KW: 74/PS: 101   1991 - 1992	MD LB12AL-A2	MA LTX12-BS; MA LTX9-BS	MS LTX9-4; MS LTX12-4		MG LTX12-4; MG LB12A-3; MG LTX9-4	ML LFP14
KAWASAKI	ZZ-R	248	ZZ-R 250 (EX250H)   KW: 30/PS: 41   1990 - 2004	MD LB9L-A2	MA LTX7L-BS	MS LTX7-3; MS LTZ8V; MS LTX9A-3		MG LTX7-3	ML LFP7
KAWASAKI	ZZ-R	599	ZZ-R 600 (ZX600D)   KW: 57/PS: 78   1990 - 1992	MD LB12A-A		MS LB12A-4		MG LB12A-4	ML LFP14
KAWASAKI	ZZ-R	599	ZZ-R 600 (ZX600D)   KW: 72/PS: 98   1990 - 1992	MD LB12A-A		MS LB12A-4		MG LB12A-4	ML LFP14
KAWASAKI	ZZ-R	599	ZZ-R 600 (ZX600E1-3)   KW: 72/PS: 98   1993 - 1995		MA LTX12-BS	MS LTX12-4		MG LTX12-4	ML LFP14
KAWASAKI	ZZ-R	599	ZZ-R 600 (ZX600E1-3)   KW: 74/PS: 101   1993 - 1995		MA LTX12-BS	MS LTX12-4		MG LTX12-4	ML LFP14
KAWASAKI	ZZ-R	599	ZZ-R 600 (ZX600D)   KW: 20/PS: 27   1990 - 1992	MD LB12A-A		MS LB12A-4		MG LB12A-4	ML LFP14
KAWASAKI	ZZ-R	599	ZZ-R 600 (ZX600E1-3)   KW: 25/PS: 34   1993 - 1995		MA LTX12-BS	MS LTX12-4			ML LFP14
KAWASAKI	ZZ-R	599	ZZ-R 600 (ZX600E4-13)   KW: 37/PS: 50   1996 - 2005		MA LTX12-BS; MA LTX9-BS	MS LTX9-4; MS LTX12-4		MG LTX12-4; MG LTX9-4	ML LFP14
KAWASAKI	ZZ-R	599	ZZ-R 600 (ZX600E4-13)   KW: 25/PS: 34   1996 - 2005		MA LTX12-BS; MA LTX9-BS	MS LTX9-4; MS LTX12-4		MG LTX12-4; MG LTX9-4	ML LFP14
KAWASAKI	ZZ-R	599	ZZ-R 600 (ZX600E4-13)   KW: 74/PS: 101   1996 - 2010		MA LTX12-BS; MA LTX9-BS	MS LTX9-4; MS LTX12-4		MG LTX12-4; MG LTX9-4	ML LFP14
KAWASAKI	ZZ-R	599	ZZ-R 600 (ZX600E4-13)   KW: 72/PS: 98   1996 - 2005		MA LTX12-BS; MA LTX9-BS	MS LTX9-4; MS LTX12-4		MG LTX12-4; MG LTX9-4	ML LFP14
KAWASAKI	ZZ-R	1052	ZZ-R 1100 (ZXT10C)   KW: 74/PS: 101   1990 - 1992	MD LB14L-A2	MA LTX14AHL-BS	MS LTX14AH-3; MS LTX14AH-4		MG LTX14AH-3	ML LFP14
KAWASAKI	ZZ-R	1052	ZZ-R 1100 (ZXT10D)   KW: 72/PS: 98   1993 - 1997		MA LTX14-BS	MS LTX14-4; MS LT14B-4	MH HVT-8	MG LT14B-4; MG LTX14-4	ML LFP14
KAWASAKI	ZZ-R	1052	ZZ-R 1100 CatCon. (ZXT10D/G)   KW: 72/PS: 98   1998 - 2001		MA LTX14-BS	MS LTX14-4; MS LT14B-4	MH HVT-8	MG LTX14-4	ML LFP14
KAWASAKI	ZZ-R	1052	ZZ-R 1100 CatCon. (ZXT10D/G)   KW: 107/PS: 146   1998 - 2001		MA LTX14-BS	MS LTX14-4; MS LT14B-4	MH HVT-8	MG LTX14-4	ML LFP14



Marke	Modell	CC	Typ   KW/PS   Jahr	DRY + Acid	AGM	SLA	HVT	GEL	Lithium
KAWASAKI	ZZ-R	1052	ZZ-R 1100 (ZXT10C)   KW: 72/PS: 98   1990 - 1992	MD LB14L-A2	MA LTX14AHL-BS	MS LTX14AH-3; MS LTX14AH-4		MG LTX14AH-3	ML LFP14
KAWASAKI	ZZ-R	1052	ZZ-R 1100 (ZXT10D)   KW: 74/PS: 101   1993 - 1997		MA LTX14-BS	MS LTX14-4; MS LT14B-4	MH HVT-8	MG LTX14-4	ML LFP14
KAWASAKI	ZZ-R	1052	ZZ-R 1100 (ZXT10C)   KW: 108/PS: 147   1991 - 1997		MA LTX14-BS	MS LTX14-4; MS LT14B-4	MH HVT-8	MG LTX14-4	ML LFP14
KAWASAKI	ZZ-R	1164	ZZ-R 1200 (ZXT20C)   KW: 72/PS: 98   2002 - 2005		MA LTX14-BS	MS LTX14-4; MS LT14B-4	MH HVT-8	MG LTX14-4	ML LFP14
KAWASAKI	ZZ-R	1164	ZZ-R 1200 (ZXT20C)   KW: 118/PS: 160   2002 - 2005		MA LTX14-BS	MS LTX14-4; MS LT14B-4	MH HVT-8	MG LTX14-4	ML LFP14
KAWASAKI	ZZ-R	1164	ZZ-R 1200 (ZXT20C)   KW: 112/PS: 152   2002 - 2005		MA LTX14-BS	MS LTX14-4; MS LT14B-4	MH HVT-8	MG LTX14-4	ML LFP14
KAWASAKI	ZZ-R	1352	ZZ-R 1400 (ZXT40A)   KW: 140/PS: 190   2006 - 2007		MA LTX14-BS; MA LTZ14S-BS	MS LTX14-4; MS LTZ14-S		MG LTZ14-S	ML LFP14
KAWASAKI	ZZ-R	1352	ZZ-R 1400 (ZXT40C)   KW: 142/PS: 193   2008 - 2011		MA LTX14-BS; MA LTZ14S-BS	MS LTX14-4; MS LTZ14-S		MG LTZ14-S	ML LFP14
KAWASAKI	ZZ-R	1352	ZZ-R 1400 (ZXT40A)   KW: 78/PS: 106   2006 - 2007		MA LTX14-BS	MS LTX14-4	MH HVT-8		ML LFP14
KAWASAKI	ZZ-R	1352	ZZ-R 1400 (ZXT40A)   KW: 72/PS: 98   2006 - 2007		MA LTX14-BS	MS LTX14-4	MH HVT-8		ML LFP14
KAWASAKI	ZZ-R	1352	ZZ-R 1400 (ZXT40C)   KW: 78/PS: 106   2008 - 2011		MA LTX14-BS	MS LTX14-4	MH HVT-8		ML LFP14
KAWASAKI	ZZ-R	1352	ZZ-R 1400 (ZXT40C)   KW: 72/PS: 98   2008 - 2011		MA LTX14-BS	MS LTX14-4	MH HVT-8		ML LFP14
KAWASAKI	ZZ-R	1441	ZZ-R 1400 Special Edition (ZXT40E)   KW: 147/PS: 200   2013 - 2013		MA LTX14-BS	MS LTX14-4; MS LT14B-4	MH HVT-8	MG LTX14-4	ML LFP14
KAWASAKI	ZZ-R	1441	ZZ-R 1400 Performance Sport (ZXT40E)   KW: 147/PS: 200   2013 -		MA LTX14-BS	MS LTX14-4; MS LT14B-4	MH HVT-8	MG LTX14-4	ML LFP14
KAWASAKI	ZZ-R	1441	ZZ-R 1400 (ZXT40E)   KW: 147/PS: 200   2012 -		MA LTX14-BS	MS LTX14-4; MS LT14B-4	MH HVT-8	MG LTX14-4	ML LFP14
KAWASAKI	ZZ-R	1441	ZZ-R 1400 (ZXT40E)   KW: 78/PS: 106   2012 -		MA LTX14-BS	MS LTX14-4; MS LT14B-4	MH HVT-8	MG LTX14-4	ML LFP14
KAWASAKI	ZZ-R	1441	ZZ-R 1400 (ZXT40E)   KW: 72/PS: 98   2012 -		MA LTX14-BS	MS LTX14-4; MS LT14B-4	MH HVT-8	MG LTX14-4	ML LFP14
KAWASAKI	ZZ-R	1441	ZZ-R 1400 (ZXT40H)   KW: 147/PS: 200   2015 -		MA LTX14-BS	MS LTX14-4; MS LT14B-4	MH HVT-8	MG LTX14-4	ML LFP14
KEEWAY	AGORA	49	Agora 50   KW: 2/PS: 3   2014 -		MA LTX5L-BS	MS LTZ7-S; MS LTX5-3			ML LFP5
KEEWAY	ARN	124	ARN 125   KW: 5/PS: 7   2006 - 2008		MA LTX7A-BS	MS LTX7A-4			
KEEWAY	ARN	150	ARN 150   KW: 7/PS: 10   2006 - 2008		MA LTX7A-BS	MS LTX7A-4			
KEEWAY	BLACKSTER	249	Blackster 250   KW: 13/PS: 18   2015 -	MD LB9B	MA LTX7A-BS; MA LTX9A-BS	MS LTX9A-4; MS LTX7A-4		MG LTX9A-4; MG LTX7A-4	ML LFP9
KEEWAY	CITYBLADE	124	CityBlade 125   KW: 7/PS: 10   2015 -	MD LB9B	MA LTX7A-BS; MA LTX9A-BS	MS LTX9A-4; MS LTX7A-4		MG LTX9A-4; MG LTX7A-4	ML LFP9
KEEWAY	CITYBLADE	150	CityBlade 150   KW: 8/PS: 11   2015 -	MD LB9B	MA LTX7A-BS; MA LTX9A-BS	MS LTX9A-4; MS LTX7A-4		MG LTX9A-4; MG LTX7A-4	ML LFP9
KEEWAY	F-ACT	49	F-ACT City 50   KW: 2/PS: 3   2014 -		MA LTX5L-BS	MS LTZ7-S; MS LTX5-3			ML LFP5





Marke	Modell	CC	Typ   KW/PS   Jahr	DRY + Acid	AGM	SLA	HVT	GEL	Lithium
KEEWAY	F-ACT	49	F-ACT Evo DD 50   KW: 2/PS: 3   2014 -		MA LTX5L-BS	MS LTZ7-S; MS LTX5-3			ML LFP5
KEEWAY	F-ACT	49	F-Act 50   KW: 2/PS: 3   2007 - 2013	MD LB4L-B	MA LTX4L-BS; MA LTX5L-BS	MS SLA 12-4S; MS LTX5-3		MG LTX4-3; MG LB4-3; MG LTX5-3	ML LFP5
KEEWAY	F-ACT	125	F-Act 125   KW: 6/PS: 8   2007 -		MA LTX7L-BS	MS LTZ8V; MS LTX7-3			ML LFP7
KEEWAY	FLASH	50	Flash 50   KW: 2/PS: 3   2007 -		MA LTX5L-BS	MS LTX5-3			ML LFP5
KEEWAY	FOCUS	49	Focus 50   KW: 3/PS: 4   2003 - 2006		MA LTX5L-BS	MS LTX5-3			ML LFP5
KEEWAY	FOCUS	125	Focus 125   KW: 5/PS: 7   2003 - 2006		MA LTX7L-BS	MS LTZ8V; MS LTX7-3			ML LFP7
KEEWAY	HURRICANE	50	Hurricane 50   KW: 3/PS: 4   2006 - 2008		MA LTX5L-BS	MS LTX5-3			ML LFP5
KEEWAY	LOGIK	124	Logik 125   KW: 9/PS: 12   2014 -	MD LB9B	MA LTX7L-BS; MA LTX9A-BS	MS LTZ8V; MS LTX9A-4; MS LTX7-3		MG LTX9A-4; MG LTX7-3	ML LFP9
KEEWAY	MATRIX	49	Matrix 50   KW: 3/PS: 4   2006 - 2008		MA LTX5L-BS	MS LTX5-3			ML LFP5
KEEWAY	MATRIX	125	Matrix 125   KW: 6/PS: 8   2006 - 2008		MA LTX7A-BS; MA LTX7L-BS	MS LTZ8V; MS LTX7A-4; MS LTX7-3		MG LTX7-3; MG LTX7A-4	ML LFP7
KEEWAY	OUTLOOK	125	Outlook 125   KW: 8/PS: 10   2007 -		MA LTX7L-BS	MS LTX7-3; MS LTZ8V			
KEEWAY	RKF	124	RKF 125 (J32)   KW: 9/PS: 12   2020 -		MA LTX7L-BS	MS LTX7-3; MS LTZ8V			
KEEWAY	RKV	124	RKV 125   KW: 8/PS: 11   2014 -	MD LB9B; MD LB7-A	MA LTX9A-BS	MS LTX9A-4; MS LB7-4		MG LTX9A-4	ML LFP9
KEEWAY	RY6	49	RY6 50   KW: 2/PS: 3   2014 -		MA LTX5L-BS	MS LTZ7-S; MS LTX5-3			ML LFP5
KEEWAY	RY8	49	RY8 50   KW: 3/PS: 4   2006 -		MA LTX5L-BS	MS LTX5-3			ML LFP5
KEEWAY	SILVERBLADE	124	Silverblade 125 EF1   KW: 9/PS: 12   2014 -	MD LB9B	MA LTX9A-BS	MS LTX9A-4		MG LTX9A-4	ML LFP9
KEEWAY	SILVERBLADE	249	Silverblade 250 EF1   KW: 15/PS: 21   2014 -	MD LB9B	MA LTX9A-BS	MS LTX9A-4		MG LTX9A-4	ML LFP9
KEEWAY	SUPERLIGHT	124	Superlight 125 (K23, J28, J07)   KW: 8/PS: 11   2014 -	MD LB9B	MA LTX7A-BS; MA LTX9A-BS	MS LTX9A-4; MS LTX7A-4		MG LTX9A-4; MG LTX7A-4	ML LFP9
KEEWAY	ZAHARA	124	Zahara 125   KW: 6/PS: 8   2015 -		MA LTX7A-BS	MS LTX7A-4			
KREIDLER	FLORETT	80	Florett 80 Luxus   KW: 6/PS: 8   1981 -	MD LB7L-B					ML LFP7
KREIDLER	FLORETT	80	Florett 80 Standard   KW: 6/PS: 8   1981 -	MD LB7L-B					ML LFP7
KREIDLER	FLORETT	80	Florett 80 Economy   KW: 6/PS: 8   1981 -	MD LB7L-B					ML LFP7
KREIDLER	FLORETT	80	Florett 80 Chopper   KW: 6/PS: 8   1981 -	MD LB7L-B					ML LFP7
KREIDLER	FLORY	49	Flory 50 Classic   KW: 2/PS: 3   2012 -		MA LTX7A-BS	MS LTX7A-4			
KTM	50	49	50 MSS   KW: 2/PS: 3   1977 - 1978	MD LB4L-B	MA LTX4L-BS	MS SLA 12-4S		MG LB4-3; MG LTX4-3	ML LFP5
KTM	50	49	50 MSS Super   KW: 2/PS: 3   1978 -	MD LB4L-B	MA LTX4L-BS	MS SLA 12-4S		MG LB4-3; MG LTX4-3	ML LFP5
KTM	50	49	50 Enduro   KW: 5/PS: 6   1979 -	MD LB4L-B	MA LTX4L-BS	MS SLA 12-4S		MG LB4-3; MG LTX4-3	ML LFP5
KTM	50	49	50 RLW   KW: 5/PS: 6   1979 - 1981	MD LB4L-B	MA LTX4L-BS	MS SLA 12-4S		MG LB4-3; MG LTX4-3	ML LFP5
KTM	50	49	50 RSL   KW: 5/PS: 6   1979 - 1981	MD LB4L-B	MA LTX4L-BS	MS SLA 12-4S		MG LB4-3; MG LTX4-3	ML LFP5
KTM	50	49	50 RST   KW: 5/PS: 6   1979 - 1981	MD LB4L-B	MA LTX4L-BS	MS SLA 12-4S		MG LB4-3; MG LTX4-3	ML LFP5
KTM	50	49	50 RSW   KW: 5/PS: 6   1979 - 1981	MD LB4L-B	MA LTX4L-BS	MS SLA 12-4S		MG LB4-3; MG LTX4-3	ML LFP5
KTM	50	49	50 GXE   KW: 2/PS: 3   1984 -	MD LB4L-B	MA LTX4L-BS	MS SLA 12-4S		MG LB4-3; MG LTX4-3	ML LFP5
KTM	50	49	50 TS   KW: 3/PS: 4   1984 -	MD LB4L-B	MA LTX4L-BS	MS SLA 12-4S		MG LB4-3; MG LTX4-3	ML LFP5
KTM	50	49	50 MS   KW: 2/PS: 3   1977 - 1978	MD LB4L-B	MA LTX4L-BS	MS SLA 12-4S		MG LB4-3; MG LTX4-3	ML LFP5
KTM	505	49	505 S   KW: 1/PS: 1   1979 - 1984	MD LB4L-B	MA LTX4L-BS	MS SLA 12-4S		MG LB4-3; MG LTX4-3	ML LFP5
KTM	505	49	505 N   KW: 1/PS: 1   1979 - 1984	MD LB4L-B	MA LTX4L-BS	MS SLA 12-4S		MG LB4-3; MG LTX4-3	ML LFP5
KTM	690	603	690 SMC R   KW: 55/PS: 75   2019 -		MA LTZ10S-BS	MS LTZ10-S			
KTM	690	693	690 SMC R   KW: 55/PS: 75   2019 -		MA LTZ10S-BS	MS LTZ10-S			
KTM	690	693	690 SMC R (KTM690LC4)   KW: 31/PS: 42   2021 -		MA LTZ10S-BS	MS LTZ10-S			
KTM	690	693	690 Enduro R   KW: 55/PS: 75   2021 -		MA LTZ10S-BS	MS LTZ10-S			
KTM	80	80	80 L Chopper   KW: 6/PS: 8   1982 - 1987	MD LB9B	MA LTX9A-BS	MS LTX9A-4		MG LTX9A-4	ML LFP9
KTM	80	80	80 PL   KW: 7/PS: 9   1983 - 1986	MD LB9B	MA LTX9A-BS	MS LTX9A-4		MG LTX9A-4	ML LFP9



Marke	Modell	CC	Typ   KW/PS   Jahr	DRY + Acid	AGM	SLA	HVT	GEL	Lithium
KTM	80	80	80 RSL   KW: 6/PS: 8   1981 - 1984	MD LB9B	MA LTX9A-BS	MS LTX9A-4		MG LTX9A-4	ML LFP9
KTM	80	80	80 RLW   KW: 6/PS: 8   1981 - 1982	MD LB9B	MA LTX9A-BS	MS LTX9A-4		MG LTX9A-4	ML LFP9
KTM	80	80	80 RL   KW: 6/PS: 8   1982 - 1982	MD LB9B	MA LTX9A-BS	MS LTX9A-4		MG LTX9A-4	ML LFP9
KTM	80	80	80 RS   KW: 6/PS: 8   1982 - 1984	MD LB9B	MA LTX9A-BS	MS LTX9A-4		MG LTX9A-4	ML LFP9
KTM	ADVENTURE	373	390 Adventure   KW: 32/PS: 44   2020 -		MA LTX9-BS	MS LTX9-4			
KTM	ADVENTURE	625	640 LC4 Adventure R   KW: 37/PS: 50   1998 - 2004		MA LTX9-BS	MS LTZ10-S; MS LTX9-4			ML LFP9
KTM	ADVENTURE	625	640 LC4 Adventure R   KW: 25/PS: 34   1998 - 2004		MA LTX9-BS	MS LTZ10-S; MS LTX9-4			ML LFP9
KTM	ADVENTURE	625	640 LC4 Adventure   KW: 25/PS: 34   2005 - 2007		MA LTX9-BS; MA LTZ10S-BS	MS LTZ10-S; MS LTX9-4		MG LTX9-4; MG LTZ10-S	ML LFP9; ML LFP14
KTM	ADVENTURE	625	640 LC4 Adventure   KW: 40/PS: 54   2005 - 2007		MA LTX9-BS; MA LTZ10S-BS	MS LTZ10-S; MS LTX9-4		MG LTX9-4; MG LTZ10-S	ML LFP9; ML LFP14
KTM	ADVENTURE	799	790 Adventure   KW: 70/PS: 95   2019 -		MA LTX9-BS	MS LTX9-4			
KTM	ADVENTURE	799	790 Adventure R   KW: 70/PS: 95   2019 -		MA LT12A-BS				
KTM	ADVENTURE	799	790 Adventure R Rally   KW: 70/PS: 95   2019 -		MA LT12A-BS				
KTM	ADVENTURE	799	790 Adventure   KW: 35/PS: 48   2019 -		MA LTX9-BS	MS LTX9-4			
KTM	ADVENTURE	799	790 Adventure R   KW: 35/PS: 48   2019 -		MA LT12A-BS				
KTM	ADVENTURE	889	890 Adventure   KW: 77/PS: 105   2021 -		MA LT12A-BS				
KTM	ADVENTURE	889	890 Adventure R   KW: 77/PS: 105   2021 -		MA LT12A-BS				
KTM	ADVENTURE	889	890 Adventure R Rally   KW: 77/PS: 105   2021 -		MA LT12A-BS				
KTM	ADVENTURE	942	950 Adventure (LC8)   KW: 25/PS: 34   2002 - 2006		MA LTZ14S-BS	MS LTZ14-S		MG LTZ14-S	ML LFP14
KTM	ADVENTURE	942	950 Adventure S (LC8)   KW: 25/PS: 34   2003 - 2006		MA LTZ14S-BS	MS LTZ14-S		MG LTZ14-S	ML LFP14
KTM	ADVENTURE	942	950 Adventure S (LC8)   KW: 72/PS: 98   2003 - 2006		MA LTZ14S-BS	MS LTZ14-S			ML LFP14
KTM	ADVENTURE	942	950 Adventure (LC8)   KW: 72/PS: 98   2002 - 2006		MA LTZ14S-BS	MS LTZ14-S			ML LFP14
KTM	ADVENTURE	942	950 Adventure (LC8)   KW: 72/PS: 98   2006 - 2008		MA LTX12-BS; MA LTZ14S-BS	MS LTZ14-S; MS LTX12-4		MG LTX12-4; MG LTZ14-S	ML LFP14
KTM	ADVENTURE	999	990 Adventure Dakar Edition   KW: 85/PS: 115   2011 - 2011		MA LTZ14S-BS	MS LTZ14-S		MG LTZ14-S	ML LFP14
KTM	ADVENTURE	999	990 Adventure R (LC8)   KW: 85/PS: 116   2006 - 2012		MA LTZ14S-BS	MS LTZ14-S		MG LTZ14-S	ML LFP14
KTM	ADVENTURE	999	990 Adventure ABS (LC8)   KW: 72/PS: 98   2006 - 2008		MA LTZ14S-BS	MS LTZ14-S			ML LFP14
KTM	ADVENTURE	999	990 Adventure S   KW: 72/PS: 98   2006 - 2008		MA LTZ14S-BS	MS LTZ14-S			ML LFP14
KTM	ADVENTURE	999	990 Adventure ABS (LC8)   KW: 78/PS: 106   2009 - 2011		MA LTZ14S-BS	MS LTZ14-S			ML LFP14
KTM	ADVENTURE	1050	1050 Adventure   KW: 70/PS: 95   2015 -		MA LTZ14S-BS	MS LTZ14-S			ML LFP14
KTM	ADVENTURE	1050	1050 Adventure   KW: 35/PS: 48   2015 -		MA LTZ14S-BS	MS LTZ14-S			ML LFP14
KTM	ADVENTURE	1050	1090 Adventure R   KW: 92/PS: 125   2016 -		MA LTZ14S-BS	MS LTZ14-S			ML LFP14
KTM	ADVENTURE	1050	1090 Adventure   KW: 92/PS: 125   2016 -		MA LTZ14S-BS	MS LTZ14-S			ML LFP14
KTM	ADVENTURE	1195	1190 Adventure R ABS   KW: 110/PS: 150   2013 -		MA LTZ14S-BS	MS LTZ14-S			ML LFP14
KTM	ADVENTURE	1195	1190 Adventure ABS   KW: 110/PS: 150   2013 -		MA LTZ14S-BS	MS LTZ14-S			ML LFP14
KTM	ADVENTURE	1195	1190 Adventure   KW: 75/PS: 102   2015 -		MA LTZ14S-BS	MS LTZ14-S			ML LFP14
KTM	ADVENTURE	1195	1190 Adventure R   KW: 75/PS: 102   2015 -		MA LTZ14S-BS	MS LTZ14-S			ML LFP14



Marke	Modell	CC	Typ   KW/PS   Jahr	DRY + Acid	AGM	SLA	HVT	GEL	Lithium
KTM	ARK	49	Ark 50 LC   KW: 2/PS: 3   1998 - 2000	MD LB4L-B	MA LTX4L-BS	MS SLA 12-4S		MG LTX4-3; MG LB4-3	ML LFP5
KTM	ARK	49	Ark 50 AC (BS)   KW: 3/PS: 4   1998 - 2000	MD LB4L-B	MA LTX4L-BS	MS SLA 12-4S		MG LTX4-3; MG LB4-3	ML LFP5
KTM	ARK	50	Ark 50 K Series   KW: 3/PS: 4   1998 - 2000	MD LB4L-B	MA LTX4L-BS	MS SLA 12-4S		MG LTX4-3; MG LB4-3	ML LFP5
KTM	ARK	50	Ark 50 LC   KW: 2/PS: 3   1998 - 1999	MD LB4L-B	MA LTX4L-BS	MS SLA 12-4S		MG LTX4-3; MG LB4-3	ML LFP5
KTM	BORA	49	Bora 25   KW: 1/PS: 1   1984 -	MD LB4L-B	MA LTX4L-BS	MS SLA 12-4S		MG LB4-3; MG LTX4-3	ML LFP5
KTM	BORA	80	Bora 80   KW: 6/PS: 8   1982 - 1984	MD LB9B	MA LTX9A-BS	MS LTX9A-4		MG LTX9A-4	ML LFP9
KTM	CHRONO	49	Chrono   KW: 3/PS: 4   1995 - 1995	MD LB4L-B	MA LTX4L-BS	MS SLA 12-4S		MG LB4-3; MG LTX4-3	ML LFP5
KTM	CHRONO	49	Chrono 502   KW: 3/PS: 4   1996 - 1997	MD LB4L-B	MA LTX4L-BS	MS SLA 12-4S		MG LB4-3; MG LTX4-3	ML LFP5
KTM	DUKE	124	125 Duke   KW: 11/PS: 15   2017 -		MA LTX5L-BS; MA LTX9-BS	MS LTZ7-S; MS LTX9-4; MS LTX5-3		MG LTX5-3; MG LTX9-4	ML LFP5
KTM	DUKE	125	125 Duke ABS   KW: 11/PS: 15   2013 -		MA LTX7L-BS	MS LTZ8V; MS LTX7-3		MG LTX7-3	ML LFP7
KTM	DUKE	125	125 Duke   KW: 11/PS: 15   2011 - 2012		MA LTX7L-BS	MS LTZ8V; MS LTX7-3			ML LFP7
KTM	DUKE	200	200 Duke ABS   KW: 19/PS: 26   2012 -		MA LTX9-BS	MS LTZ10-S; MS LTX9-4		MG LTX9-4	ML LFP9
KTM	DUKE	200	200 Duke   KW: 19/PS: 26   2012 - 2012		MA LTX9-BS	MS LTZ10-S; MS LTX9-4			ML LFP9
KTM	DUKE	249	250 Duke (KTMISDUKE)   KW: 23/PS: 31   2015 -		MA LTX9-BS	MS LTZ10-S; MS LTX9-4			ML LFP9
KTM	DUKE	373	390 Duke   KW: 32/PS: 44   2014 -		MA LTX9-BS	MS LTZ10-S; MS LTX9-4			ML LFP9
KTM	DUKE	375	390 Duke ABS   KW: 32/PS: 44   2013 -		MA LTX9-BS	MS LTZ10-S; MS LTX9-4			ML LFP9
KTM	DUKE	375	390 Duke ABS   KW: 30/PS: 41   2013 -		MA LTX9-BS	MS LTZ10-S; MS LTX9-4			ML LFP9
KTM	DUKE	375	390 Duke ABS   KW: 24/PS: 33   2013 -		MA LTX9-BS	MS LTZ10-S; MS LTX9-4			ML LFP9
KTM	DUKE	609	620 Duke   KW: 37/PS: 50   1996 - 1997		MA LTX9-BS	MS LTX9-4; MS LTZ10-S			ML LFP9; ML LFP14
KTM	DUKE	625	640 Duke II   KW: 40/PS: 55   1999 - 2006		MA LTX9-BS	MS LTX9-4; MS LTZ10-S		MG LTX9-4	ML LFP9; ML LFP14
KTM	DUKE	625	640 Duke-E   KW: 37/PS: 50   1997 - 1998		MA LTX9-BS	MS LTX9-4; MS LTZ10-S			ML LFP9; ML LFP14
KTM	DUKE	654	690 Duke R III   KW: 48/PS: 65   2010 - 2011		MA LTZ10S-BS	MS LTZ10-S			ML LFP14
KTM	DUKE	654	690 Duke III   KW: 48/PS: 65   2008 - 2011		MA LTZ10S-BS	MS LTZ10-S			ML LFP14
KTM	DUKE	654	690 Duke III   KW: 25/PS: 34   2008 - 2011		MA LTZ10S-BS	MS LTZ10-S			ML LFP14
KTM	DUKE	690	690 Duke IV   KW: 50/PS: 68   2012 - 2012		MA LTZ10S-BS	MS LTZ10-S			ML LFP14
KTM	DUKE	690	690 Duke R IV ABS   KW: 52/PS: 70   2013 -		MA LTX9-BS; MA LTZ10S-BS	MS LTZ10-S; MS LTX9-4		MG LTX9-4; MG LTZ10-S	ML LFP14
KTM	DUKE	690	690 Duke IV   KW: 32/PS: 44   2012 - 2012		MA LTZ10S-BS	MS LTZ10-S			ML LFP14
KTM	DUKE	690	690 Duke IV   KW: 25/PS: 34   2012 - 2012		MA LTZ10S-BS	MS LTZ10-S			ML LFP14
KTM	DUKE	690	690 Duke R IV ABS   KW: 25/PS: 34   2013 -		MA LTX9-BS; MA LTZ10S-BS	MS LTZ10-S; MS LTX9-4		MG LTX9-4; MG LTZ10-S	ML LFP14
KTM	DUKE	690	690 Duke R IV ABS   KW: 32/PS: 44   2013 -		MA LTX9-BS; MA LTZ10S-BS	MS LTZ10-S; MS LTX9-4		MG LTX9-4; MG LTZ10-S	ML LFP14
KTM	DUKE	690	690 Duke   KW: 54/PS: 73   2016 -		MA LTX9-BS; MA LTZ10S-BS	MS LTZ10-S; MS LTX9-4		MG LTX9-4; MG LTZ10-S	ML LFP14
KTM	DUKE	690	690 Duke R   KW: 55/PS: 75   2016 -		MA LTX9-BS; MA LTZ10S-BS	MS LTZ10-S; MS LTX9-4		MG LTX9-4; MG LTZ10-S	ML LFP14
KTM	DUKE	690	690 Duke R III   KW: 24/PS: 33   2010 - 2011		MA LTZ10S-BS	MS LTZ10-S			ML LFP14
KTM	DUKE	690	690 Duke R III   KW: 51/PS: 69   2010 - 2011		MA LTZ10S-BS	MS LTZ10-S			ML LFP14
KTM	DUKE	693	690 Duke R   KW: 32/PS: 44   2016 -		MA LTX9-BS; MA LTZ10S-BS	MS LTZ10-S; MS LTX9-4		MG LTX9-4; MG LTZ10-S	ML LFP14
KTM	DUKE	799	790 Duke   KW: 77/PS: 105   2018 -		MA LT12A-BS				
KTM	DUKE	799	790 Duke L   KW: 70/PS: 95   2019 -		MA LT12A-BS				
KTM	DUKE	799	790 Duke L   KW: 35/PS: 48   2019 -		MA LT12A-BS				
KTM	DUKE	890	890 Duke R   KW: 89/PS: 121   2020 -		MA LT12A-BS				
KTM	DUKE	890	890 Duke L   KW: 70/PS: 95   2021 -		MA LT12A-BS				
KTM	DUKE	890	890 Duke L   KW: 35/PS: 48   2021 -		MA LT12A-BS				
KTM	DUKE	890	890 Duke   KW: 85/PS: 115   2021 -		MA LT12A-BS				
KTM	DUKE	890	890 Duke L   KW: 70/PS: 95   2020 -		MA LT12A-BS				



Marke	Modell	CC	Typ   KW/PS   Jahr	DRY + Acid	AGM	SLA	HVT	GEL	Lithium
KTM	ENDURO	125	125 LC2   KW: 10/PS: 14   1996 - 1998	MD LB4L-B	MA LTX4L-BS	MS SLA 12-4S		MG LB4-3; MG LTX4-3	MIL LFP5
KTM	ENDURO	125	125 EXE   KW: 11/PS: 15   2000 - 2001	MD LB4L-B	MA LTX4L-BS	MS SLA 12-4S		MG LB4-3; MG LTX4-3	MIL LFP5
KTM	ENDURO	249	250 R Freeride   KW: 5/PS: 7   2014 -		MA LTX5L-BS	MS LTZ7-S; MS LTX5-3		MG LTX5-3	MIL LFP5
KTM	ENDURO	350	350 Freeride   KW: 17/PS: 23   2012 -		MA LTX5L-BS	MS LTZ7-S; MS LTX5-3		MG LTX5-3	MIL LFP5
KTM	ENDURO	398	400 EXC Racing   KW: 40/PS: 54   2000 - 2002	MD LB4L-B	MA LTX4L-BS; MA LTX5L-BS	MS SLA 12-4S; MS LTX5-3		MG LTX4-3; MG LB4-3; MG LTX5-3	MIL LFP5
KTM	ENDURO	398	400 EXC Six-Days   KW: 33/PS: 45   2003 - 2003	MD LB4L-B	MA LTX4L-BS; MA LTX5L-BS	MS SLA 12-4S; MS LTX5-3		MG LTX4-3; MG LB4-3; MG LTX5-3	MIL LFP5
KTM	ENDURO	398	400 EXC Racing   KW: 33/PS: 45   2004 - 2007	MD LB4L-B	MA LTX4L-BS	MS SLA 12-4S		MG LB4-3; MG LTX4-3	MIL LFP5
KTM	ENDURO	398	400 EXC Factory   KW: 33/PS: 45   2005 - 2005		MA LTX5L-BS	MS LTZ7-S; MS LTX5-3		MG LTX5-3	MIL LFP5
KTM	ENDURO	398	400 EXC Factory Racing   KW: 33/PS: 45   2007 - 2007		MA LTX5L-BS	MS LTZ7-S; MS LTX5-3		MG LTX5-3	MIL LFP5
KTM	ENDURO	398	400 LSE 11LT   KW: 31/PS: 42   1997 - 1997		MA LTX9-BS	MS LTZ10-S; MS LTX9-4			MIL LFP9
KTM	ENDURO	398	400 LSE 11LT   KW: 37/PS: 50   1997 - 1997		MA LTX9-BS	MS LTZ10-S; MS LTX9-4			MIL LFP9
KTM	ENDURO	398	400 LSE 11LT   KW: 20/PS: 27   1997 - 1997		MA LTX9-BS	MS LTZ10-S; MS LTX9-4			MIL LFP9
KTM	ENDURO	448	450 EXC Racing   KW: 35/PS: 48   2003 - 2007		MA LTX4L-BS; MA LTX5L-BS	MS SLA 12-4S; MS LTZ7-S; MS LTX5-3		MG LTX4-3; MG LTX5-3	MIL LFP5
KTM	ENDURO	504	500 K 4 Enduro   KW: 27/PS: 36   1982 - 1984	MD LB9B	MA LTX9A-BS	MS LTX9A-4		MG LTX9A-4	MIL LFP9
KTM	ENDURO	654	690 Enduro   KW: 25/PS: 34   2008 -		MA LTZ10S-BS	MS LTZ10-S			MIL LFP14
KTM	ENDURO	690	690 Enduro R   KW: 49/PS: 67   2015 -		MA LTZ10S-BS	MS LTZ10-S			MIL LFP14
KTM	ENDURO	690	690 Enduro R   KW: 24/PS: 33   2015 -		MA LTZ10S-BS	MS LTZ10-S			MIL LFP14
KTM	ENDURO	690	690 Enduro R   KW: 30/PS: 41   2015 -		MA LTZ10S-BS	MS LTZ10-S			MIL LFP14
KTM	ENDURO	693	690 Enduro R   KW: 55/PS: 75   2019 -		MA LTZ10S-BS	MS LTZ10-S			
KTM	EXC	125	EXC 125   KW: 8/PS: 11   1993 -	MD LB4L-B	MA LTX4L-BS	MS SLA 12-4S		MG LB4-3; MG LTX4-3	MIL LFP5
KTM	EXC	125	EXC 125   KW: 4/PS: 5   2007 -	MD LB4L-B	MA LTX4L-BS	MS SLA 12-4S		MG LB4-3; MG LTX4-3	MIL LFP5
KTM	EXC	193	EXC 200   KW: 27/PS: 37   1998 - 2007	MD LB4L-B	MA LTX4L-BS	MS SLA 12-4S		MG LB4-3; MG LTX4-3	MIL LFP5
KTM	EXC	193	EXC 200   KW: 6/PS: 8   2007 -	MD LB4L-B	MA LTX4L-BS	MS SLA 12-4S		MG LB4-3; MG LTX4-3	MIL LFP5
KTM	EXC	193	EXC 200   KW: 5/PS: 7   2007 -	MD LB4L-B	MA LTX4L-BS	MS SLA 12-4S		MG LB4-3; MG LTX4-3	MIL LFP5
KTM	EXC	249	EXC 250   KW: 13/PS: 18   1998 - 2007	MD LB4L-B	MA LTX4L-BS	MS SLA 12-4S		MG LB4-3; MG LTX4-3	MIL LFP5
KTM	EXC	249	EXC-F 250   KW: 13/PS: 18   2015 -		MA LTX5L-BS	MS LTZ7-S; MS LTX5-3			MIL LFP5
KTM	EXC	249	EXC-F 250   KW: 10/PS: 14   2006 - 2015		MA LTX5L-BS	MS LTZ7-S; MS LTX5-3			MIL LFP5
KTM	EXC	249	EXC-F 250   KW: 7/PS: 10   2007 - 2015		MA LTX5L-BS	MS LTZ7-S; MS LTX5-3			MIL LFP5
KTM	EXC	249	EXC 250   KW: 7/PS: 10   2007 -	MD LB4L-B	MA LTX4L-BS	MS SLA 12-4S		MG LB4-3; MG LTX4-3	MIL LFP5
KTM	EXC	249	EXC 250   KW: 5/PS: 7   2011 -	MD LB4L-B	MA LTX4L-BS	MS SLA 12-4S		MG LB4-3; MG LTX4-3	MIL LFP5
KTM	EXC	249	EXC-F 250 Six Days   KW: 13/PS: 18   2016 -	MD LB4L-B	MA LTX4L-BS	MS SLA 12-4S		MG LB4-3; MG LTX4-3	MIL LFP5
KTM	EXC	249	EXC-F 250   KW: 10/PS: 14   2015 -	MD LB4L-B	MA LTX4L-BS	MS SLA 12-4S		MG LB4-3; MG LTX4-3	MIL LFP5
KTM	EXC	249	EXC 250 TPI   KW: 10/PS: 14   2017 -	MD LB4L-B	MA LTX4L-BS	MS SLA 12-4S		MG LB4-3; MG LTX4-3	MIL LFP5
KTM	EXC	293	EXC-F 300   KW: 6/PS: 8   2016 -	MD LB4L-B	MA LTX4L-BS	MS SLA 12-4S		MG LB4-3; MG LTX4-3	MIL LFP5
KTM	EXC	293	EXC-F 300 Six Days   KW: 6/PS: 8   2016 -	MD LB4L-B	MA LTX4L-BS	MS SLA 12-4S		MG LB4-3; MG LTX4-3	MIL LFP5
KTM	EXC	293	EXC 300 TPI   KW: 10/PS: 14   2017 -	MD LB4L-B	MA LTX4L-BS	MS SLA 12-4S		MG LB4-3; MG LTX4-3	MIL LFP5
KTM	EXC	297	EXC 300   KW: 8/PS: 11   2001 - 2010	MD LB4L-B	MA LTX4L-BS	MS SLA 12-4S		MG LB4-3; MG LTX4-3	MIL LFP5
KTM	EXC	297	EXC 300   KW: 6/PS: 8   2011 -	MD LB4L-B	MA LTX4L-BS	MS SLA 12-4S		MG LB4-3; MG LTX4-3	MIL LFP5
KTM	EXC	349	EXC-F 350 Six Days   KW: 15/PS: 20   2016 -	MD LB4L-B	MA LTX4L-BS	MS SLA 12-4S		MG LB4-3; MG LTX4-3	MIL LFP5
KTM	EXC	350	EXC-F 350   KW: 14/PS: 19   2011 - 2015	MD LB4L-B	MA LTX4L-BS	MS SLA 12-4S		MG LB4-3; MG LTX4-3	MIL LFP5
KTM	EXC	350	EXC-SixDays   KW: 14/PS: 19   2013 -	MD LB4L-B	MA LTX4L-BS	MS SLA 12-4S		MG LB4-3; MG LTX4-3	MIL LFP5
KTM	EXC	350	EXC-F 350   KW: 15/PS: 20   2015 -		MA LTX5L-BS	MS LTZ7-S; MS LTX5-3			MIL LFP5



Marke	Modell	CC	Typ   KW/PS   Jahr	DRY + Acid	AGM	SLA	HVT	GEL	Lithium
KTM	EXC	350	EXC-F 350   KW: 12/PS: 16   2015 -	MD LB4L-B	MA LTX4L-BS	MS SLA 12-4S		MG LB4-3; MG LTX4-3	ML LFP5
KTM	EXC	398	EXC 400   KW: 10/PS: 14   2008 -		MA LTX5L-BS	MS LTZ7-S; MS LTX5-3			ML LFP5
KTM	EXC	449	EXC 450   KW: 14/PS: 19   2015 -		MA LTX5L-BS	MS LTZ7-S; MS LTX5-3			ML LFP5
KTM	EXC	449	EXC 450   KW: 15/PS: 20   2015 -		MA LTX5L-BS	MS LTZ7-S; MS LTX5-3			ML LFP5
KTM	EXC	449	EXC-F 450   KW: 13/PS: 16   2015 -		MA LTX5L-BS	MS LTZ7-S; MS LTX5-3			ML LFP5
KTM	EXC	449	EXC 450   KW: 9/PS: 12   2007 - 2015		MA LTX5L-BS	MS LTZ7-S; MS LTX5-3			ML LFP5
KTM	EXC	449	EXC-F 450 Six Days   KW: 14/PS: 19   2016 -		MA LTX5L-BS	MS LTZ7-S; MS LTX5-3			ML LFP5
KTM	EXC	449	EXC-F 450   KW: 14/PS: 19   2016 -		MA LTX5L-BS	MS LTZ7-S; MS LTX5-3			ML LFP5
KTM	EXC	449	EXC-F 450   KW: 12/PS: 16   2016 -		MA LTX5L-BS	MS LTZ7-S; MS LTX5-3			ML LFP5
KTM	EXC	510	EXC 500   KW: 14/PS: 19   2011 -		MA LTX5L-BS	MS LTZ7-S; MS LTX5-3			ML LFP5
KTM	EXC	510	EXC 500   KW: 16/PS: 22   2011 -		MA LTX5L-BS	MS LTZ7-S; MS LTX5-3			ML LFP5
KTM	EXC	510	EXC 525   KW: 13/PS: 17   2006 -		MA LTX5L-BS	MS LTZ7-S; MS LTX5-3			ML LFP5
KTM	EXC	510	EXC 530   KW: 11/PS: 15   2007 -		MA LTX5L-BS	MS LTZ7-S; MS LTX5-3			ML LFP5
KTM	EXC	510	EXC-F 500   KW: 14/PS: 19   2016 -		MA LTX5L-BS	MS LTZ7-S; MS LTX5-3			ML LFP5
KTM	EXC	510	EXC-F 500 Six Days   KW: 14/PS: 19   2016 -		MA LTX5L-BS	MS LTZ7-S; MS LTX5-3			ML LFP5
KTM	EXC	510	EXC-F 500   KW: 12/PS: 16   2016 -		MA LTX5L-BS	MS LTZ7-S; MS LTX5-3			ML LFP5
KTM	FOXI	49	Foxi KJ 50   KW: 1/PS: 1   1984 -	MD LB4L-B	MA LTX4L-BS	MS SLA 12-4S		MG LB4-3; MG LTX4-3	ML LFP5
KTM	FOXI	49	Foxi L   KW: 1/PS: 1   1984 -	MD LB4L-B	MA LTX4L-BS	MS SLA 12-4S		MG LB4-3; MG LTX4-3	ML LFP5
KTM	FOXI	49	Foxi   KW: 1/PS: 1   1984 -	MD LB4L-B	MA LTX4L-BS	MS SLA 12-4S		MG LB4-3; MG LTX4-3	ML LFP5
KTM	FOXI	49	Foxi KJ   KW: 1/PS: 1   1984 -	MD LB4L-B	MA LTX4L-BS	MS SLA 12-4S		MG LB4-3; MG LTX4-3	ML LFP5
KTM	FREERIDE	249	Freeride 250 R   KW: 5/PS: 7   2015 -	MD LB4L-B	MA LTX4L-BS	MS SLA 12-4S		MG LB4-3; MG LTX4-3	ML LFP5
KTM	FREERIDE	349	Freeride 350   KW: 17/PS: 23   2015 -		MA LTX5L-BS	MS LTZ7-S; MS LTX5-3			ML LFP5
KTM	FREERIDE		Freeride E-XC   KW: 11/PS: 15   2015 -	MD LB4L-B	MA LTX4L-BS	MS SLA 12-4S		MG LB4-3; MG LTX4-3	ML LFP5
KTM	GO	49	Go 50 Edition   KW: 3/PS: 4   1996 - 1997	MD LB4L-B	MA LTX4L-BS	MS SLA 12-4S		MG LB4-3; MG LTX4-3	ML LFP5
KTM	GO	49	Go 50   KW: 3/PS: 4   1994 - 1998	MD LB4L-B	MA LTX4L-BS	MS SLA 12-4S		MG LB4-3; MG LTX4-3	ML LFP5
KTM	HARD ENDURO	398	400 Super Competition WP   KW: 14/PS: 19   1995 - 1997		MA LTX9-BS	MS LTZ10-S; MS LTX9-4		MG LTX9-4	ML LFP9
KTM	HARD ENDURO	398	400 EGS WP 11LT   KW: 30/PS: 41   1996 - 1996		MA LTX9-BS	MS LTZ10-S; MS LTX9-4		MG LTX9-4	ML LFP9
KTM	HARD ENDURO	398	400 Super Competition WP   KW: 20/PS: 27   1995 - 1999		MA LTX9-BS	MS LTZ10-S; MS LTX9-4		MG LTX9-4	ML LFP9
KTM	HARD ENDURO	398	400 SX-C   KW: 20/PS: 27   1999 - 1999		MA LTX9-BS	MS LTX9-4		MG LTX9-4	
KTM	HARD ENDURO	398	400 SX-C   KW: 31/PS: 42   1999 - 1999		MA LTX9-BS	MS LTX9-4		MG LTX9-4	
KTM	HARD ENDURO	398	400 LC4-E   KW: 25/PS: 34   2000 - 2001		MA LTX9-BS	MS LTZ10-S; MS LTX9-4		MG LTX9-4	ML LFP9
KTM	HARD ENDURO	398	400 EGS-E 11LT   KW: 31/PS: 42   1997 - 1997		MA LTX9-BS	MS LTZ10-S; MS LTX9-4			ML LFP9
KTM	HARD ENDURO	398	400 EGS-E 11LT (EGS)   KW: 29/PS: 39   1997 - 1997		MA LTX9-BS	MS LTZ10-S; MS LTX9-4			ML LFP9
KTM	HARD ENDURO	398	400 Super Competition   KW: 18/PS: 24   1997 - 1998		MA LTX9-BS	MS LTZ10-S; MS LTX9-4			ML LFP9
KTM	HARD ENDURO	398	400 EGS-E 20LT   KW: 25/PS: 34   1997 - 1997		MA LTX9-BS	MS LTZ10-S; MS LTX9-4			ML LFP9
KTM	HARD ENDURO	553	600 LC4   KW: 36/PS: 49   1987 - 1993		MA LTX9-BS	MS LTZ10-S; MS LTX9-4		MG LTX9-4	ML LFP9
KTM	HARD ENDURO	553	600 Rally   KW: 36/PS: 49   1989 - 1989		MA LTX9-BS	MS LTZ10-S; MS LTX9-4		MG LTX9-4	ML LFP9
KTM	HARD ENDURO	553	600 Rally   KW: 20/PS: 27   1989 - 1989		MA LTX9-BS	MS LTZ10-S; MS LTX9-4		MG LTX9-4	ML LFP9
KTM	HARD ENDURO	553	600 LC4 Incas   KW: 33/PS: 45   1989 - 1990		MA LTX9-BS	MS LTZ10-S; MS LTX9-4		MG LTX9-4	ML LFP9
KTM	HARD ENDURO	553	600 LC4 Incas   KW: 20/PS: 27   1989 - 1990		MA LTX9-BS	MS LTZ10-S; MS LTX9-4		MG LTX9-4	ML LFP9
KTM	HARD ENDURO	553	600 LC4 Competition   KW: 20/PS: 27   1991 - 1992		MA LTX9-BS	MS LTZ10-S; MS LTX9-4		MG LTX9-4	ML LFP9



Marke	Modell	CC	Typ   KW/PS   Jahr	DRY + Acid	AGM	SLA	HVT	GEL	Lithium
KTM	HARD ENDURO	553	600 LC4   KW: 20/PS: 27   1987 - 1993		MA LTX9-BS	MS LTZ10-S; MS LTX9-4			ML LFP9
KTM	HARD ENDURO	609	620 EGS-E 11LT   KW: 37/PS: 50   1997 - 1997		MA LTX9-BS	MS LTZ10-S; MS LTX9-4		MG LTX9-4	ML LFP9
KTM	HARD ENDURO	609	620 EGS-E Adventure   KW: 37/PS: 50   1997 - 1997		MA LTX9-BS	MS LTZ10-S; MS LTX9-4		MG LTX9-4	ML LFP9
KTM	HARD ENDURO	609	620 EGS-E Adventure   KW: 20/PS: 27   1997 - 1997		MA LTX9-BS	MS LTZ10-S; MS LTX9-4		MG LTX9-4	ML LFP9
KTM	HARD ENDURO	609	620 EGS-E 11LT   KW: 35/PS: 48   1997 - 1997		MA LTX9-BS	MS LTZ10-S; MS LTX9-4		MG LTX9-4	ML LFP9
KTM	HARD ENDURO	609	620 EGS 20LT   KW: 37/PS: 50   1997 - 1997		MA LTX9-BS	MS LTZ10-S; MS LTX9-4		MG LTX9-4	ML LFP9
KTM	HARD ENDURO	609	620 EGS WP   KW: 20/PS: 27   1996 - 1996		MA LTX9-BS	MS LTZ10-S; MS LTX9-4		MG LTX9-4	ML LFP9
KTM	HARD ENDURO	609	620 LSE   KW: 20/PS: 27   1997 - 1997		MA LTX9-BS	MS LTZ10-S; MS LTX9-4		MG LTX9-4	ML LFP9
KTM	HARD ENDURO	609	620 LC4 Super Competition WP   KW: 20/PS: 27   1994 - 1995		MA LTX9-BS	MS LTZ10-S; MS LTX9-4			ML LFP9
KTM	HARD ENDURO	609	620 LSE   KW: 23/PS: 31   1997 - 1997		MA LTX9-BS	MS LTZ10-S; MS LTX9-4			ML LFP9
KTM	HARD ENDURO	609	620 E-XC Dakar   KW: 20/PS: 27   1995 - 1995		MA LTX9-BS	MS LTZ10-S; MS LTX9-4			ML LFP9
KTM	HARD ENDURO	609	620 Super-Competition WP   KW: 20/PS: 27   1996 - 1996		MA LTX9-BS	MS LTZ10-S; MS LTX9-4			ML LFP9
KTM	HARD ENDURO	609	620 LC4 Six Days WP 11LT   KW: 37/PS: 50   1996 - 1996		MA LTX9-BS	MS LTZ10-S; MS LTX9-4			ML LFP9
KTM	HARD ENDURO	609	620 LC4 Competition   KW: 37/PS: 50   1998 - 1999		MA LTX9-BS	MS LTZ10-S; MS LTX9-4			ML LFP9
KTM	HARD ENDURO	609	620 LSE   KW: 37/PS: 50   1997 - 1997		MA LTX9-BS	MS LTZ10-S; MS LTX9-4			ML LFP9
KTM	HARD ENDURO	609	620 EGS WP 20LT   KW: 37/PS: 50   1994 - 1996		MA LTX9-BS	MS LTZ10-S; MS LTX9-4			ML LFP9
KTM	HARD ENDURO	609	620 EGS 11LT   KW: 37/PS: 50   1997 - 1997		MA LTX9-BS	MS LTZ10-S; MS LTX9-4			ML LFP9
KTM	HARD ENDURO	625	640 LC4 Enduro   KW: 37/PS: 50   1998 - 2006		MA LTX9-BS	MS LTZ10-S; MS LTX9-4		MG LTX9-4	ML LFP9
KTM	HARD ENDURO	625	640 LC4-E   KW: 37/PS: 50   2000 - 2002		MA LTX9-BS	MS LTZ10-S; MS LTX9-4		MG LTX9-4	ML LFP9
KTM	HARD ENDURO	654	690 LC4 Enduro (LC4)   KW: 46/PS: 63   2008 - 2010		MA LTZ10S-BS	MS LTZ10-S			ML LFP14
KTM	HARD ENDURO	654	690 LC4 Enduro R (LC4)   KW: 46/PS: 63   2009 - 2011		MA LTZ10S-BS	MS LTZ10-S			ML LFP14
KTM	HARD ENDURO	690	690 Enduro R   KW: 46/PS: 63   2009 - 2011		MA LTZ10S-BS	MS LTZ10-S		MG LTZ10-S	ML LFP14
KTM	HARD ENDURO	690	690 Enduro R   KW: 49/PS: 67   2012 -		MA LTZ10S-BS	MS LTZ10-S			ML LFP14
KTM	HARD ENDURO	942	950 Super Enduro R (LC8SE)   KW: 72/PS: 98   2006 - 2008		MA LTZ14S-BS	MS LTZ14-S			ML LFP14
KTM	HARD ENDURO	942	950 Super Enduro R (LC8SE)   KW: 25/PS: 34   2006 - 2008		MA LTZ14S-BS	MS LTZ14-S			ML LFP14
KTM	KROSS	49	Kross   KW: 3/PS: 4   1996 - 2000	MD LB4L-B	MA LTX4L-BS	MS SLA 12-4S		MG LTX4-3; MG LB4-3	ML LFP5
KTM	MILITARY	398	400 LS-E/ mil   KW: 25/PS: 34   1999 - 2005		MA LTX9-BS	MS LTZ10-S; MS LTX9-4		MG LTX9-4	ML LFP9
KTM	OKAY	49	Okay   KW: 1/PS: 1   1984 -	MD LB4L-B	MA LTX4L-BS	MS SLA 12-4S		MG LB4-3; MG LTX4-3	ML LFP5
KTM	PONY	49	Pony SS   KW: 1/PS: 1   1984 -	MD LB4L-B	MA LTX4L-BS	MS SLA 12-4S		MG LB4-3; MG LTX4-3	ML LFP5
KTM	PONY	49	Pony S   KW: 1/PS: 1   1984 -	MD LB4L-B	MA LTX4L-BS	MS SLA 12-4S		MG LB4-3; MG LTX4-3	ML LFP5
KTM	PONY	49	Pony N   KW: 1/PS: 1   1984 -	MD LB4L-B	MA LTX4L-BS	MS SLA 12-4S		MG LB4-3; MG LTX4-3	ML LFP5
KTM	PONY	49	Pony   KW: 1/PS: 1   1984 -	MD LB4L-B	MA LTX4L-BS	MS SLA 12-4S		MG LB4-3; MG LTX4-3	ML LFP5
KTM	RACE	125	125 RC   KW: 11/PS: 15   2014 -		MA LTX9-BS	MS LTZ10-S; MS LTX9-4		MG LTX9-4	ML LFP9
KTM	RACE	200	200 RC   KW: 19/PS: 26   2014 -		MA LTX9-BS	MS LTZ10-S; MS LTX9-4		MG LTX9-4	ML LFP9
KTM	RACE	373	390 RC   KW: 32/PS: 44   2014 -		MA LTX9-BS	MS LTZ10-S; MS LTX9-4		MG LTX9-4	ML LFP9
KTM	RC	124	RC 125   KW: 11/PS: 15   2017 -		MA LTX9-BS	MS LTZ10-S; MS LTX9-4			ML LFP9
KTM	RC	125	RC 125   KW: 11/PS: 15   2015 -		MA LTX9-BS	MS LTZ10-S; MS LTX9-4			ML LFP9
KTM	RC	249	RC 250   KW: 23/PS: 31   2015 -		MA LTX9-BS	MS LTX9-4			
KTM	RC	373	RC 390   KW: 32/PS: 44   2015 -		MA LTX9-BS	MS LTZ10-S; MS LTX9-4			ML LFP9



Marke	Modell	CC	Typ   KW/PS   Jahr	DRY + Acid	AGM	SLA	HVT	GEL	Lithium
KTM	RC	373	RC 390   KW: 24/PS: 33   2015 - 2022		MA LTX9-BS	MS LTZ10-S; MS LTX9-4			ML LFP9
KTM	SC	625	SC 625 LC4   KW: 21/PS: 29   2002 - 2006		MA LTX9-BS; MA LTZ10S-BS	MS LTZ10-S; MS LTX9-4		MG LTX9-4; MG LTZ10-S	ML LFP9
KTM	SM	49	SM 25   KW: 1/PS: 1   1984 -	MD LB4L-B	MA LTX4L-BS	MS SLA 12-4S		MG LB4-3; MG LTX4-3	ML LFP5
KTM	STING	125	Sting 125   KW: 10/PS: 14   1995 - 2000	MD LB4L-B	MA LTX4L-BS	MS SLA 12-4S		MG LB4-3; MG LTX4-3	ML LFP5
KTM	SUPER ADVENTURE	1301	1290 Super Adventure   KW: 118/PS: 160   2015 -		MA LTX14-BS; MA LTZ14S-BS	MS LTZ14-S; MS LTX14-4	MH HVT-8	MG LTX14-4; MG LTZ14-S	ML LFP14
KTM	SUPER ADVENTURE	1301	1290 Super Adventure   KW: 74/PS: 100   2015 -		MA LTX14-BS; MA LTZ14S-BS	MS LTZ14-S; MS LTX14-4	MH HVT-8	MG LTX14-4; MG LTZ14-S	ML LFP14
KTM	SUPER ADVENTURE	1301	1290 Super Adventure S   KW: 118/PS: 160   2017 -		MA LTZ14S-BS	MS LTZ14-S			ML LFP14
KTM	SUPER ADVENTURE	1301	1290 Super Adventure T   KW: 118/PS: 160   2017 -		MA LTZ14S-BS	MS LTZ14-S			ML LFP14
KTM	SUPER ADVENTURE	1301	1290 Super Adventure R   KW: 118/PS: 160   2017 -		MA LTZ14S-BS	MS LTZ14-S			ML LFP14
KTM	SUPER DUKE	999	990 Super Duke (LC8)   KW: 88/PS: 120   2005 - 2013		MA LTZ14S-BS	MS LTZ14-S		MG LTZ14-S	ML LFP14
KTM	SUPER DUKE	999	990 Super Duke R (LC8)   KW: 88/PS: 120   2007 - 2007		MA LTZ14S-BS	MS LTZ14-S		MG LTZ14-S	ML LFP14
KTM	SUPER DUKE	999	990 Super Duke R (LC8)   KW: 97/PS: 132   2009 - 2013		MA LTZ14S-BS	MS LTZ14-S		MG LTZ14-S	ML LFP14
KTM	SUPER DUKE	999	990 Super Duke (LC8)   KW: 97/PS: 132   2008 - 2012		MA LTZ14S-BS	MS LTZ14-S			ML LFP14
KTM	SUPER DUKE	999	990 Super Duke R (LC8)   KW: 72/PS: 98   2009 - 2013		MA LTX12-BS; MA LTZ14S-BS	MS LTZ14-S; MS LTX12-4		MG LTX12-4; MG LTZ14-S	ML LFP14
KTM	SUPER DUKE	999	990 Super Duke R (LC8)   KW: 92/PS: 125   2012 - 2012		MA LTX12-BS; MA LTZ14S-BS	MS LTZ14-S; MS LTX12-4		MG LTX12-4; MG LTZ14-S	ML LFP14
KTM	SUPER DUKE	1301	1290 Super Duke R   KW: 132/PS: 180   2013 -		MA LTX14-BS	MS LTX14-4; MS LT14B-4	MH HVT-8	MG LTX14-4	ML LFP14
KTM	SUPER DUKE	1301	1290 Super Duke R   KW: 72/PS: 98   2013 -		MA LTX14-BS	MS LTX14-4; MS LT14B-4	MH HVT-8	MG LTX14-4	ML LFP14
KTM	SUPER DUKE	1301	1290 Super Duke R   KW: 127/PS: 173   2016 -		MA LTX14-BS	MS LTX14-4; MS LT14B-4	MH HVT-8	MG LTX14-4	ML LFP14
KTM	SUPER DUKE	1301	1290 Super Duke R   KW: 130/PS: 177   2017 -		MA LTX14-BS; MA LTZ14S-BS	MS LTZ14-S; MS LT14B-4		MG LT14B-4; MG LTZ14-S	ML LFP14
KTM	SUPER DUKE	1301	1290 Super Duke RR   KW: 132/PS: 180   2021 -		MA LT12A-BS				
KTM	SUPER DUKE	1301	1290 Super Duke GT   KW: 129/PS: 175   2021 -		MA LT12A-BS				
KTM	SUPERBIKE	1150	1190 RC8   KW: 113/PS: 155   2008 - 2010		MA LTZ14S-BS	MS LTZ14-S			ML LFP14
KTM	SUPERBIKE	1195	1190 RC8 R   KW: 125/PS: 170   2009 - 2010		MA LTZ14S-BS	MS LTZ14-S			ML LFP14
KTM	SUPERBIKE	1195	1190 RC8 R   KW: 129/PS: 175   2011 -		MA LTZ14S-BS	MS LTZ14-S			ML LFP14
KTM	SUPERBIKE	1195	1190 RC8   KW: 72/PS: 98   2008 - 2010		MA LTX12-BS; MA LTZ14S-BS	MS LTZ14-S; MS LTX12-4		MG LTX12-4; MG LTZ14-S	ML LFP14
KTM	SUPERBIKE	1195	1190 RC8   KW: 74/PS: 101   2008 - 2010		MA LTX12-BS; MA LTZ14S-BS	MS LTZ14-S; MS LTX12-4		MG LTX12-4; MG LTZ14-S	ML LFP14
KTM	SUPERBIKE	1195	1190 RC8 R   KW: 121/PS: 165   2009 - 2010		MA LTX12-BS; MA LTZ14S-BS	MS LTZ14-S; MS LTX12-4		MG LTX12-4; MG LTZ14-S	ML LFP14
KTM	SUPERMOTO	125	125 Supermoto   KW: 11/PS: 15   2000 - 2001	MD LB4L-B	MA LTX4L-BS	MS SLA 12-4S		MG LB4-3; MG LTX4-3	ML LFP5
KTM	SUPERMOTO	625	640 LC4 Supermoto Prestige   KW: 40/PS: 54   2005 - 2007		MA LTZ10S-BS	MS LTZ10-S		MG LTZ10-S	ML LFP14
KTM	SUPERMOTO	625	640 LC4 Supermoto Prestige   KW: 25/PS: 34   2000 - 2004		MA LTX9-BS; MA LTZ10S-BS	MS LTZ10-S; MS LTX9-4		MG LTX9-4; MG LTZ10-S	ML LFP14
KTM	SUPERMOTO	625	640 LC4 Supermoto   KW: 25/PS: 34   2005 - 2007		MA LTZ10S-BS	MS LTZ10-S		MG LTZ10-S	ML LFP14
KTM	SUPERMOTO	625	640 LC4 Supermoto Prestige   KW: 37/PS: 50   2000 - 2004		MA LTX9-BS; MA LTZ10S-BS	MS LTZ10-S; MS LTX9-4		MG LTX9-4; MG LTZ10-S	ML LFP14
KTM	SUPERMOTO	625	640 LC4 Supermoto Prestige   KW: 25/PS: 34   2005 - 2007		MA LTZ10S-BS	MS LTZ10-S		MG LTZ10-S	ML LFP14



Marke	Modell	CC	Typ   KW/PS   Jahr	DRY + Acid	AGM	SLA	HVT	GEL	Lithium
KTM	SUPERMOTO	625	640 LC4 Supermoto   KW: 25/PS: 34   1999 - 2004		MA LTX9-BS; MA LTZ10S-BS	MS LTZ10-S; MS LTX9-4		MG LTX9-4; MG LTZ10-S	ML LFP14
KTM	SUPERMOTO	625	640 LC4 Supermoto   KW: 37/PS: 50   1999 - 2004		MA LTX9-BS; MA LTZ10S-BS	MS LTZ10-S; MS LTX9-4		MG LTX9-4; MG LTZ10-S	ML LFP14
KTM	SUPERMOTO	625	640 LC4 Supermoto   KW: 40/PS: 54   2005 - 2007		MA LTZ10S-BS	MS LTZ10-S			ML LFP14
KTM	SUPERMOTO	654	660 SMC   KW: 44/PS: 60   2003 - 2006		MA LTX9-BS; MA LTZ10S-BS	MS LTZ10-S; MS LTX9-4		MG LTX9-4; MG LTZ10-S	ML LFP9
KTM	SUPERMOTO	654	660 SMC (4T-SC)   KW: 21/PS: 29   2003 - 2006		MA LTX9-BS; MA LTZ10S-BS	MS LTZ10-S; MS LTX9-4		MG LTX9-4; MG LTZ10-S	ML LFP9
KTM	SUPERMOTO	654	660 SMC (4T-SC)   KW: 24/PS: 33   2003 - 2006		MA LTX9-BS; MA LTZ10S-BS	MS LTZ10-S; MS LTX9-4		MG LTX9-4; MG LTZ10-S	ML LFP9
KTM	SUPERMOTO	654	690 SMC   KW: 47/PS: 64   2008 - 2011		MA LTX9-BS; MA LTZ10S-BS	MS LTZ10-S; MS LTX9-4		MG LTX9-4; MG LTZ10-S	ML LFP9; ML LFP14
KTM	SUPERMOTO	654	690 Supermoto R   KW: 47/PS: 64   2007 - 2007		MA LTX9-BS; MA LTZ10S-BS	MS LTZ10-S; MS LTX9-4		MG LTX9-4; MG LTZ10-S	ML LFP9; ML LFP14
KTM	SUPERMOTO	654	690 Supermoto Prestige (LC4)   KW: 47/PS: 64   2007 - 2007		MA LTX9-BS; MA LTZ10S-BS	MS LTZ10-S; MS LTX9-4		MG LTX9-4; MG LTZ10-S	ML LFP9; ML LFP14
KTM	SUPERMOTO	654	690 Supermoto   KW: 47/PS: 64   2007 - 2007		MA LTX9-BS; MA LTZ10S-BS	MS LTZ10-S; MS LTX9-4		MG LTX9-4; MG LTZ10-S	ML LFP9; ML LFP14
KTM	SUPERMOTO	654	690 Supermoto (LC4)   KW: 25/PS: 34   2007 - 2007		MA LTZ10S-BS	MS LTZ10-S			ML LFP14
KTM	SUPERMOTO	654	690 Supermoto   KW: 15/PS: 20   2007 - 2007		MA LTZ10S-BS	MS LTZ10-S			ML LFP14
KTM	SUPERMOTO	690	690 SMC R (LC4)   KW: 49/PS: 67   2012 -		MA LTZ10S-BS	MS LTZ10-S			ML LFP14
KTM	SUPERMOTO	690	690 SMC R   KW: 30/PS: 41   2012 -		MA LTZ10S-BS	MS LTZ10-S			ML LFP14
KTM	SUPERMOTO	690	690 SMC R   KW: 24/PS: 33   2012 -		MA LTZ10S-BS	MS LTZ10-S			ML LFP14
KTM	SUPERMOTO	690	690 SMC R   KW: 55/PS: 75   2020 -		MA LTZ10S-BS	MS LTZ10-S			
KTM	SUPERMOTO	942	950 Supermoto R   KW: 72/PS: 98   2007 - 2008		MA LTZ14S-BS	MS LTZ14-S		MG LTZ14-S	ML LFP14
KTM	SUPERMOTO	942	950 Supermoto (LC8SM)   KW: 72/PS: 98   2005 - 2007		MA LTZ10S-BS; MA LTZ14S-BS	MS LTZ14-S; MS LTZ10-S		MG LTZ10-S; MG LTZ14-S	ML LFP14
KTM	SUPERMOTO	942	950 Supermoto (LC8 SM)   KW: 25/PS: 34   2005 - 2007		MA LTX12-BS; MA LTZ10S-BS; MA LTZ14S-BS	MS LTZ10-S; MS LTX12-4; MS LTZ14-S		MG LTZ10-S; MG LTX12-4; MG LTZ14-S	ML LFP14
KTM	SUPERMOTO	999	990 Supermoto (LC8SM)   KW: 85/PS: 116   2008 - 2009		MA LTZ14S-BS	MS LTZ14-S			ML LFP14
KTM	SUPERMOTO	999	990 Supermoto R   KW: 85/PS: 116   2009 - 2013		MA LTZ14S-BS	MS LTZ14-S			ML LFP14
KTM	SUPERMOTO	999	990 Supermoto T (LC8SM)   KW: 85/PS: 116   2009 - 2010		MA LTZ14S-BS	MS LTZ14-S			ML LFP14
KTM	SUPERMOTO	999	990 Supermoto (LC8 SM)   KW: 72/PS: 98   2008 - 2009		MA LTX12-BS; MA LTZ14S-BS	MS LTZ14-S; MS LTX12-4		MG LTX12-4; MG LTZ14-S	ML LFP14
KTM	SX	449	SX 450   KW: 39/PS: 53   2006 - 2006		MA LTX5L-BS	MS LTZ7-S; MS LTX5-3		MG LTX5-3	ML LFP5
KTM	SX		Freeride E-SX   KW: 22/PS: 30   2014 -	MD LB4L-B	MA LTX4L-BS	MS SLA 12-4S		MG LB4-3; MG LTX4-3	ML LFP5
KTM	SXC	625	SXC 625   KW: 24/PS: 33   2003 - 2006		MA LTX9-BS; MA LTZ10S-BS	MS LTZ10-S; MS LTX9-4		MG LTX9-4; MG LTZ10-S	ML LFP9; ML LFP14
KYMCO	AGILITY	49	Agility 50 Basic 4-T (CK50QT-5)   KW: 2/PS: 3   2005 - 2010		MA LTX7A-BS	MS LTX7A-4		MG LTX7A-4	ML LFP7Z
KYMCO	AGILITY	49	Agility 50 Carry   KW: 2/PS: 3   2011 - 2013		MA LTX7A-BS	MS LTX7A-4			ML LFP7Z
KYMCO	AGILITY	49	Agility 50/MVC 4-T (CK50QT-5)   KW: 2/PS: 3   2005 - 2009		MA LTX5L-BS; MA LTX7A-BS	MS LTZ7-S; MS LTX7A-4; MS LTX5-3		MG LTX5-3; MG LTX7A-4	ML LFP5
KYMCO	AGILITY	49	Agility 50 City (CK50QT-5)   KW: 2/PS: 3   2008 - 2013		MA LTX7A-BS	MS LTX7A-4			ML LFP7Z
KYMCO	AGILITY	49	Agility 50 One (CK50QT-5)   KW: 2/PS: 3   2008 - 2009		MA LTX5L-BS; MA LTX7A-BS	MS LTZ7-S; MS LTX7A-4; MS LTX5-3		MG LTX5-3; MG LTX7A-4	ML LFP5
KYMCO	AGILITY	49	Agility 50 RS Naked 2T   KW: 3/PS: 4   2010 -		MA LTX7A-BS	MS LTX7A-4			ML LFP7Z
KYMCO	AGILITY	49	Agility 50 RS 2T   KW: 3/PS: 4   2011 - 2013		MA LTX7A-BS	MS LTX7A-4			ML LFP7Z
KYMCO	AGILITY	50	Agility 50 RS 4T (CK50QT-5)   KW: 3/PS: 4   2009 - 2013		MA LTX7A-BS	MS LTX7A-4			ML LFP7Z



Marke	Modell	CC	Typ   KW/PS   Jahr	DRY + Acid	AGM	SLA	HVT	GEL	Lithium
KYMCO	AGILITY	124	Agility Carry 125   KW: 7/PS: 10   2011 -		MA LTX5L-BS; MA LTX7A-BS	MS LTZ7-S; MS LTX7A-4; MS LTX5-3		MG LTX5-3; MG LTX7A-4	ML LFP5
KYMCO	AGILITY	124	Agility 125 RS   KW: 5/PS: 7   2009 -		MA LTX5L-BS; MA LTX7A-BS	MS LTZ7-S; MS LTX7A-4; MS LTX5-3		MG LTX5-3; MG LTX7A-4	ML LFP5
KYMCO	AGILITY	125	Agility 125   KW: 7/PS: 9   2006 - 2013		MA LTX5L-BS	MS LTZ7-S; MS LTX5-3			ML LFP5
KYMCO	AGILITY	125	Agility City 125   KW: 7/PS: 10   2008 -		MA LTX5L-BS; MA LTX7A-BS	MS LTZ7-S; MS LTX7A-4; MS LTX5-3		MG LTX5-3; MG LTX7A-4	ML LFP5
KYMCO	AGILITY	125	Agility One 125   KW: 7/PS: 9   2008 - 2009		MA LTX5L-BS	MS LTZ7-S; MS LTX5-3			ML LFP5
KYMCO	AGILITY	125	Agility 125 R16   KW: 7/PS: 10   2009 -		MA LTX5L-BS; MA LTX7A-BS	MS LTZ7-S; MS LTX7A-4; MS LTX5-3		MG LTX5-3; MG LTX7A-4	ML LFP5
KYMCO	AGILITY	125	Agility 125 + 16   KW: 7/PS: 9   2014 -		MA LTX7A-BS	MS LTX7A-4			ML LFP7Z
KYMCO	AGILITY	125	Agility 125 MMC   KW: 7/PS: 9   2006 - 2013		MA LTX5L-BS; MA LTX7A-BS	MS LTX7A-4; MS LTX5-3		MG LTX5-3; MG LTX7A-4	ML LFP7Z
KYMCO	AGILITY	150	Agility 150 City   KW: 8/PS: 11   2008 - 2013		MA LTX7A-BS; MA LTX9-BS	MS LTZ10-S; MS LTX9-4; MS LTX7A-4		MG LTX7A-4; MG LTX9-4	ML LFP9
KYMCO	AGILITY	150	Agility 150 R16   KW: 8/PS: 11   2008 -		MA LTX7A-BS; MA LTX9-BS	MS LTZ10-S; MS LTX9-4; MS LTX7A-4		MG LTX7A-4; MG LTX9-4	ML LFP9
KYMCO	AGILITY	163	Agility 200 R16   KW: 8/PS: 11   2009 -		MA LTX7A-BS	MS LTX7A-4			ML LFP7Z
KYMCO	AGILITY	174	Agility 200 (KF40)   KW: 8/PS: 11   2007 -		MA LTX7A-BS	MS LTX7A-4			ML LFP7Z
KYMCO	BET AND WIN	49	Bet & Win 50   KW: 4/PS: 5   2002 -		MA LTX5L-BS	MS LTX5-3			ML LFP5
KYMCO	BET AND WIN	125	Bet & Win 125   KW: 8/PS: 11   2000 -		MA LT12A-BS; MA LTX9-BS	MS LTX12A-4; MS LTX9-4		MG LTX9-4	ML LFP9
KYMCO	BET AND WIN	150	Bet & Win 150   KW: 9/PS: 12   2000 -		MA LT12A-BS; MA LTX9-BS	MS LTX12A-4; MS LTX9-4		MG LTX9-4	ML LFP9
KYMCO	BET AND WIN	251	Bet & Win 250   KW: 14/PS: 19   2001 -		MA LTX12-BS	MS LTX12-4			ML LFP14
KYMCO	CK	124	CK 125 (CK125-2F)   KW: 9/PS: 12   2005 - 2007		MA LTX7A-BS	MS LTX7A-4			ML LFP7Z
KYMCO	COBRA	49	Cobra Racer 50 (SF10)   KW: 4/PS: 5   1997 - 2000		MA LTX5L-BS	MS LTZ7-S; MS LTX5-3			ML LFP5
KYMCO	COBRA	49	Cobra Cross 50 (SF10)   KW: 4/PS: 5   1997 - 2000		MA LTX5L-BS	MS LTZ7-S; MS LTX5-3			ML LFP5
KYMCO	COBRA	100	Cobra Racer 100 (SF20)   KW: 7/PS: 10   1998 - 2000		MA LTX5L-BS	MS LTZ7-S; MS LTX5-3			ML LFP5
KYMCO	DINK	49	Dink 50 LC (S8)   KW: 3/PS: 4   1999 - 2006		MA LTX5L-BS	MS LTZ7-S; MS LTX5-3		MG LTX5-3	ML LFP5
KYMCO	DINK	124	Dink 125 LX   KW: 8/PS: 11   1997 - 2001		MA LTX9-BS	MS LTZ10-S; MS LTX9-4			ML LFP9
KYMCO	DINK	125	Dink 125 (S4)   KW: 8/PS: 11   2000 - 2006		MA LTX9-BS	MS LTZ10-S; MS LTX9-4			ML LFP9
KYMCO	DINK	125	Dink 125   KW: 8/PS: 11   2004 - 2007		MA LTX9-BS	MS LTZ10-S; MS LTX9-4			ML LFP9
KYMCO	DINK	125	Dink 125   KW: 8/PS: 11   2008 -		MA LTX9-BS	MS LTZ10-S; MS LTX9-4			ML LFP9
KYMCO	DINK	150	Dink 150 (SH30)   KW: 9/PS: 12   1997 - 2004		MA LTX9-BS	MS LTZ10-S; MS LTX9-4			ML LFP9
KYMCO	DINK	150	Dink 150 LX   KW: 9/PS: 12   1999 -		MA LTX9-BS	MS LTZ10-S; MS LTX9-4			ML LFP9
KYMCO	DINK	151	Dink Classic 150   KW: 9/PS: 12   2002 -		MA LTX9-BS	MS LTZ10-S; MS LTX9-4			ML LFP9
KYMCO	DINK	174	Dink 200 (T9)   KW: 8/PS: 11   2007 -		MA LT12A-BS; MA LTX9-BS	MS LTZ10-S; MS LTX9-4		MG LTX9-4	ML LFP14; ML LFP9
KYMCO	DINK	176	Dink 200   KW: 12/PS: 16   2006 -		MA LT12A-BS; MA LTX9-BS	MS LTZ10-S; MS LTX9-4		MG LTX9-4	ML LFP14; ML LFP9
KYMCO	DINK	180	Dink Classic 200   KW: 10/PS: 14   2003 - 2006		MA LTX12-BS; MA LTX9-BS	MS LTZ10-S; MS LTX9-4; MS LTX12-4		MG LTX12-4; MG LTX9-4	ML LFP9; ML LFP14
KYMCO	DINK	249	Dink 250 (S7)   KW: 15/PS: 20   1999 - 2004		MA LTX12-BS	MS LTX12-4			ML LFP14
KYMCO	DJ	49	DJ 50 S 4T (KG10B)   KW: 2/PS: 3   2011 -	MD LB4L-B	MA LTX4L-BS	MS SLA 12-4S		MG LB4-3; MG LTX4-3	ML LFP5
KYMCO	DJ	49	DJ 50 (GR1)   KW: 3/PS: 4   1996 - 2002	MD LB4L-B	MA LTX4L-BS	MS SLA 12-4S		MG LB4-3; MG LTX4-3	ML LFP5
KYMCO	DJ	49	DJ 50 S 2T (GR1)   KW: 2/PS: 3   2011 - 2013	MD LB4L-B	MA LTX4L-BS	MS SLA 12-4S		MG LB4-3; MG LTX4-3	ML LFP5
KYMCO	DJ	49	DJ 50 Refined   KW: 3/PS: 4   2004 - 2005	MD LB4L-B	MA LTX4L-BS	MS SLA 12-4S		MG LB4-3; MG LTX4-3	ML LFP5
KYMCO	DJ	125	DJ 125 S (KN25G)   KW: 7/PS: 10   2013 -		MA LTX7A-BS; MA LTX9-BS	MS LTZ10-S; MS LTX9-4; MS LTX7A-4		MG LTX7A-4; MG LTX9-4	ML LFP9
KYMCO	DOWNTOWN	124	Downtown 125   KW: 10/PS: 14   2017 -		MA LT12A-BS	MS LTZ12-S; MS LTX12A-4			ML LFP14



Marke	Modell	CC	Typ   KW/PS   Jahr	DRY + Acid	AGM	SLA	HVT	GEL	Lithium
KYMCO	DOWNTOWN	125	Downtown 125 I ABS (V2)   KW: 11/PS: 15   2011 -		MA LT12A-BS	MS LTZ12-S; MS LTX12A-4		MG LTZ12-S	ML LFP14
KYMCO	DOWNTOWN	125	Downtown 125 I (V2)   KW: 11/PS: 15   2009 - 2011		MA LT12A-BS	MS LTZ12-S; MS LTX12A-4			ML LFP14
KYMCO	DOWNTOWN	205	Downtown 200i   KW: 8/PS: 11   2010 -		MA LT12A-BS	MS LTZ12-S; MS LTX12A-4			ML LFP14
KYMCO	DOWNTOWN	299	Downtown 300i ABS (V2)   KW: 22/PS: 30   2011 -		MA LT12A-BS	MS LTZ12-S; MS LTX12A-4		MG LTZ12-S	ML LFP14
KYMCO	DOWNTOWN	299	Downtown 300i (V2)   KW: 22/PS: 30   2009 - 2011		MA LT12A-BS; MA LTX12-BS	MS LTZ12-S; MS LTX12A-4; MS LTX12-4		MG LTX12-4; MG LTZ12-S	ML LFP14
KYMCO	DOWNTOWN	321	Downtown 350i ABS   KW: 22/PS: 30   2015 -		MA LT12A-BS; MA LTZ10S-BS	MS LTZ10-S		MG LTZ10-S	ML LFP14
KYMCO	FEVER	49	Fever ZX 50 (KCA)   KW: 2/PS: 3   1995 - 1999	MD LB4L-B	MA LTX4L-BS	MS SLA 12-4S		MG LB4-3; MG LTX4-3	ML LFP5
KYMCO	FEVER	49	Fever ZX II 50 (SC10AS)   KW: 4/PS: 5   2000 - 2006		MA LTX5L-BS	MS LTZ7-S; MS LTX5-3			ML LFP5
KYMCO	FILLY	49	Filly 50 (SD10)   KW: 2/PS: 3   1998 -		MA LTX5L-BS	MS LTZ7-S; MS LTX5-3		MG LTX5-3	ML LFP5
KYMCO	GRAND DINK	49	Grand Dink 50 2T (V6)   KW: 2/PS: 3   2013 -	MD LB4L-B	MA LTX4L-BS	MS SLA 12-4S		MG LB4-3; MG LTX4-3	ML LFP5
KYMCO	GRAND DINK	49	Grand Dink 50 (S9)   KW: 3/PS: 4   2004 - 2009	MD LB4L-B	MA LTX4L-BS	MS SLA 12-4S		MG LB4-3; MG LTX4-3	ML LFP5
KYMCO	GRAND DINK	50	Grand Dink 50 S (S9)   KW: 3/PS: 4   2004 - 2013	MD LB4L-B	MA LTX4L-BS	MS SLA 12-4S		MG LB4-3; MG LTX4-3	ML LFP5
KYMCO	GRAND DINK	125	Grand Dink 125 (S4)   KW: 8/PS: 11   2000 - 2011		MA LTX9-BS	MS LTZ10-S; MS LTX9-4			ML LFP9
KYMCO	GRAND DINK	125	Grand Dink 125 S (S4)   KW: 9/PS: 12   2008 - 2013		MA LTX9-BS	MS LTZ10-S; MS LTX9-4			ML LFP9
KYMCO	GRAND DINK	125	Grand Dink 125i   KW: 9/PS: 12   2012 -		MA LTX9-BS	MS LTZ10-S; MS LTX9-4			ML LFP9
KYMCO	GRAND DINK	151	Grand Dink 150   KW: 9/PS: 12   2001 - 2007		MA LT12A-BS; MA LTX9-BS	MS LTX12A-4; MS LTX9-4		MG LTX9-4	ML LFP9
KYMCO	GRAND DINK	249	Grand Dink 250 (S4)   KW: 15/PS: 20   2001 - 2006		MA LTX12-BS	MS LTX12-4			ML LFP14
KYMCO	GRAND DINK	271	Grand Dink 300i (V5)   KW: 16/PS: 22   2012 -		MA LT12A-BS; MA LTX12-BS	MS LTZ12-S; MS LTX12A-4; MS LTX12-4		MG LTX12-4; MG LTZ12-S	ML LFP14
KYMCO	HEROISM	49	Heroism 50 (KCZ)   KW: 2/PS: 3   1995 - 1999	MD LB4L-B	MA LTX4L-BS	MS SLA 12-4S		MG LB4-3; MG LTX4-3	ML LFP5
KYMCO	HEROISM	49	Heroism 50 (KCZ)   KW: 3/PS: 4   1997 - 1999	MD LB4L-B	MA LTX4L-BS	MS SLA 12-4S		MG LB4-3; MG LTX4-3	ML LFP5
KYMCO	HEROISM	124	Heroism 125 (KAF)   KW: 7/PS: 10   1995 - 2000		MA LTX9-BS	MS LTZ10-S; MS LTX9-4			ML LFP9
KYMCO	HEROISM	150	Heroism 150 (KBF)   KW: 8/PS: 11   1995 - 2000		MA LTX9-BS	MS LTZ10-S; MS LTX9-4			ML LFP9
KYMCO	HIPSTER	124	Hipster 125 4V (R1)   KW: 9/PS: 13   2001 - 2005		MA LTX7A-BS	MS LTX7A-4			ML LFP7Z
KYMCO	K-XCT	299	K-XCT 300i   KW: 21/PS: 28   2014 -		MA LT12A-BS	MS LTZ12-S; MS LTX12A-4			ML LFP14
KYMCO	LIKE	49	Like 50 LX 2T   KW: 3/PS: 4   2014 -		MA LTX7A-BS	MS LTX7A-4		MG LTX7A-4	ML LFP7Z
KYMCO	LIKE	49	Like 50 2T (KE10AA)   KW: 3/PS: 4   2009 -		MA LTX7A-BS	MS LTX7A-4			ML LFP7Z
KYMCO	LIKE	50	Like 50 4T (KG10AA)   KW: 2/PS: 3   2009 -		MA LTX7A-BS	MS LTX7A-4			ML LFP7Z
KYMCO	LIKE	125	Like 125 LX   KW: 7/PS: 10   2014 -		MA LTX7A-BS	MS LTX7A-4		MG LTX7A-4	ML LFP7Z
KYMCO	LIKE	125	Like 125 (KN25AA)   KW: 7/PS: 10   2009 -		MA LTX7A-BS	MS LTX7A-4			ML LFP7Z
KYMCO	LIKE	163	Like 200i   KW: 8/PS: 11   2001 - 2013		MA LTX7A-BS	MS LTX7A-4		MG LTX7A-4	ML LFP7Z
KYMCO	LIKE	163	Like 200i LX   KW: 9/PS: 12   2009 -		MA LTX7A-BS; MA LTX9-BS	MS LTZ10-S; MS LTX9-4; MS LTX7A-4		MG LTX7A-4; MG LTX9-4	ML LFP9
KYMCO	MOVIE	124	Movie 125 XL (S5)   KW: 7/PS: 9   2001 - 2008		MA LTX9-BS	MS LTZ10-S; MS LTX9-4			ML LFP9
KYMCO	MOVIE	125	Movie S 125i (V1)   KW: 9/PS: 12   2009 - 2013		MA LTX9-BS	MS LTZ10-S; MS LTX9-4			ML LFP9
KYMCO	MYROAD	700	Myroad 700i ABS (V3)   KW: 43/PS: 59   2012 -		MA LTX14-BS	MS LTX14-4; MS LT14B-4	MH HVT-8	MG LTX14-4	ML LFP14



Marke	Modell	CC	Typ   KW/PS   Jahr	DRY + Acid	AGM	SLA	HVT	GEL	Lithium
KYMCO	NEWSENTO	49	NewSento 50i (V7)   KW: 3/PS: 4   2013 -		MA LTX5L-BS; MA LTX7A-BS	MS LTZ7-S; MS LTX7A-4; MS LTX5-3		MG LTX5-3; MG LTX7A-4	ML LFP5
KYMCO	NEXXON	49	Nexxon 50 (CK50Q-B)   KW: 2/PS: 3   2007 - 2009	MD LB5L-B	MA LTX5L-BS	MS LTZ7-S; MS LTX5-3; MS LB5-3		MG LTX5-3; MG LB5-3	ML LFP5
KYMCO	PEOPLE	49	People S 50 4T Elegance   KW: 3/PS: 4   2014 -		MA LTX7A-BS	MS LTX7A-4		MG LTX7A-4	ML LFP7Z
KYMCO	PEOPLE	49	People 50 (B1)   KW: 3/PS: 4   2000 - 2006		MA LTX5L-BS	MS LTZ7-S; MS LTX5-3			ML LFP5
KYMCO	PEOPLE	49	People S 50 4T (B9)   KW: 3/PS: 4   2006 -		MA LTX5L-BS; MA LTX7A-BS	MS LTX7A-4; MS LTX5-3		MG LTX5-3; MG LTX7A-4	ML LFP7Z
KYMCO	PEOPLE	125	People S 125 (D1)   KW: 8/PS: 10   2006 - 2013		MA LTX7A-BS	MS LTX7A-4			ML LFP7Z
KYMCO	PEOPLE	125	People GT 125i (V4)   KW: 11/PS: 15   2010 -		MA LT12A-BS; MA LTX7A-BS	MS LTX7A-4		MG LTX7A-4	ML LFP14; ML LFP7Z
KYMCO	PEOPLE	125	People 125   KW: 7/PS: 10   1999 - 2005		MA LTX7A-BS	MS LTX7A-4			ML LFP7Z
KYMCO	PEOPLE	125	People 125 E3   KW: 7/PS: 10   2008 -		MA LTX7A-BS	MS LTX7A-4			ML LFP7Z
KYMCO	PEOPLE	151	People 150   KW: 7/PS: 10   2004 -		MA LTX7A-BS	MS LTX7A-4			ML LFP7Z
KYMCO	PEOPLE	163	People S 200i (D1)   KW: 8/PS: 12   2007 - 2013		MA LTX7A-BS	MS LTX7A-4			ML LFP7Z; ML LFP14
KYMCO	PEOPLE	251	People 250 (B5)   KW: 14/PS: 20   2003 - 2006		MA LTX12-BS	MS LTX12-4			ML LFP14
KYMCO	PEOPLE	251	People S 250i (B5)   KW: 16/PS: 21   2007 - 2008		MA LTX12-BS	MS LTX12-4			ML LFP14
KYMCO	PEOPLE	270	People S 300i (D2)   KW: 18/PS: 24   2008 - 2010		MA LTX12-BS	MS LTX12-4			ML LFP14
KYMCO	PEOPLE	299	People GT 300i ABS (C8)   KW: 21/PS: 29   2014 -		MA LT12A-BS; MA LTX12-BS	MS LTX12-4		MG LTX12-4	ML LFP14
KYMCO	PEOPLE	299	People GT 300i (V4)   KW: 21/PS: 29   2010 - 2013		MA LT12A-BS; MA LTX12-BS	MS LTX12-4		MG LTX12-4	ML LFP14
KYMCO	PULSAR	124	Pulsar 125 (M2)   KW: 8/PS: 12   2001 - 2004	MD LB7-A	MA LTX7A-BS	MS LB7-4; MS LTX7A-4		MG LTX7A-4	ML LFP7
KYMCO	PULSAR	124	Pulsar 125   KW: 8/PS: 10   2007 -	MD LB7-A	MA LTX7A-BS	MS LB7-4; MS LTX7A-4		MG LTX7A-4	ML LFP7
KYMCO	QUANNON	124	Quannon 125 Naked (R3)   KW: 10/PS: 13   2009 - 2013		MA LT7B-BS	MS LT7B-4			ML LFP9
KYMCO	QUANNON	125	Quannon 125 (R3)   KW: 10/PS: 13   2007 - 2013		MA LT7B-BS	MS LT7B-4			ML LFP9
KYMCO	SCOUT	49	Scout 50   KW: 2/PS: 3   1994 -	MD LB4L-B	MA LTX4L-BS	MS SLA 12-4S		MG LB4-3; MG LTX4-3	ML LFP5
KYMCO	SENTO	50	Sento 50 (U8)   KW: 3/PS: 4   2009 - 2013		MA LTX5L-BS	MS LTZ7-S; MS LTX5-3			ML LFP5
KYMCO	SPACER	49	Spacer 50   KW: 3/PS: 4   1998 - 2000		MA LTX5L-BS	MS LTZ7-S; MS LTX5-3			ML LFP5
KYMCO	SPACER	124	Spacer 125 (SH-25)   KW: 8/PS: 11   1997 - 2000		MA LTX9-BS	MS LTZ10-S; MS LTX9-4			ML LFP9
KYMCO	STRYKER	124	Stryker 125 Offroad (S3)   KW: 8/PS: 11   2000 - 2007		MA LTX7A-BS	MS LTX7A-4			ML LFP7Z
KYMCO	STRYKER	124	Stryker 125 Onroad (S3)   KW: 8/PS: 11   2000 - 2003		MA LTX7A-BS	MS LTX7A-4			ML LFP7Z
KYMCO	SUPER	49	Super 8 / 50 4T (CK50)   KW: 2/PS: 3   2007 - 2013		MA LTX5L-BS; MA LTX7A-BS	MS LTZ7-S; MS LTX7A-4; MS LTX5-3		MG LTX5-3; MG LTX7A-4	ML LFP5
KYMCO	SUPER	49	SUPER 9 LC 50 (S1)   KW: 2/PS: 3   2006 - 2009		MA LTX5L-BS	MS LTZ7-S; MS LTX5-3			ML LFP5
KYMCO	SUPER	49	SUPER 9 LC 50 (S1)   KW: 3/PS: 4   2001 - 2006		MA LTX5L-BS	MS LTZ7-S; MS LTX5-3			ML LFP5
KYMCO	SUPER	49	SUPER 9 AC Sports (S1)   KW: 3/PS: 4   2006 - 2013		MA LTX5L-BS	MS LTZ7-S; MS LTX5-3			ML LFP5
KYMCO	SUPER	49	SUPER 9 AC 50 (S1)   KW: 3/PS: 4   2001 - 2011		MA LTX5L-BS	MS LTZ7-S; MS LTX5-3			ML LFP5
KYMCO	SUPER	50	Super 8 / 50 2T (KF10AA)   KW: 3/PS: 4   2009 -		MA LTX7A-BS	MS LTX7A-4			ML LFP7Z
KYMCO	SUPER	125	Super 8 / 125 4T   KW: 6/PS: 9   2007 - 2013		MA LTX7A-BS	MS LTX7A-4			ML LFP7Z
KYMCO	TOP	49	Top Boy Cross 50 (SF)   KW: 3/PS: 4   2000 - 2006		MA LTX5L-BS; MA LTX7A-BS	MS LTX7A-4; MS LTX5-3		MG LTX5-3; MG LTX7A-4	ML LFP7Z



Marke	Modell	CC	Typ   KW/PS   Jahr	DRY + Acid	AGM	SLA	HVT	GEL	Lithium
KYMCO	TOP	49	Top Boy Racer 50 (SF)   KW: 3/PS: 4   2000 - 2003		MA LTX5L-BS; MA LTX7A-BS	MS LTX7A-4; MS LTX5-3		MG LTX5-3; MG LTX7A-4	ML LFP7Z
KYMCO	TOP	100	Top Boy Racer 100   KW: 7/PS: 10   2001 - 2003		MA LTX7A-BS	MS LTX7A-4			ML LFP7Z
KYMCO	VENOX	249	Venox 250 (R2)   KW: 20/PS: 27   2001 - 2004		MA LTX9-BS	MS LTZ10-S; MS LTX9-4			ML LFP9
KYMCO	VENOX	249	Venox 250 (R2)   KW: 20/PS: 27   2005 -		MA LTX9-BS; MA LTZ10S-BS	MS LTZ10-S; MS LTX9-4		MG LTX9-4; MG LTZ10-S	ML LFP14
KYMCO	VENOX	249	Venox 250 (R2)   KW: 21/PS: 29   2006 -		MA LTX9-BS; MA LTZ10S-BS	MS LTZ10-S; MS LTX9-4		MG LTX9-4; MG LTZ10-S	ML LFP14
KYMCO	VENOX	249	Venox 250 (R2)   KW: 22/PS: 30   2006 -		MA LTX9-BS; MA LTZ10S-BS	MS LTZ10-S; MS LTX9-4		MG LTX9-4; MG LTZ10-S	ML LFP14
KYMCO	VITALITY	49	Vitality 50 2T (U3/SF10FA)   KW: 2/PS: 3   2005 - 2009	MD LB4L-B	MA LTX4L-BS; MA LTX5L-BS	MS SLA 12-4S; MS LTX5-3		MG LTX4-3; MG LB4-3; MG LTX5-3	ML LFP5
KYMCO	VITALITY	49	Vitality 50 Cross 2T (U3/SF10FA)   KW: 2/PS: 3   2007 - 2009	MD LB4L-B	MA LTX4L-BS; MA LTX5L-BS	MS SLA 12-4S; MS LTX5-3		MG LTX4-3; MG LB4-3; MG LTX5-3	ML LFP5
KYMCO	VITALITY	49	Vitality 50 Sport 2-T (U3/SF10FA)   KW: 2/PS: 3   2006 - 2009	MD LB4L-B	MA LTX4L-BS; MA LTX5L-BS	MS SLA 12-4S; MS LTX5-3		MG LTX4-3; MG LB4-3; MG LTX5-3	ML LFP5
KYMCO	VITALITY	49	Vitality 50 4T (U3/SG10AA)   KW: 2/PS: 3   2005 - 2009	MD LB4L-B	MA LTX4L-BS; MA LTX5L-BS	MS SLA 12-4S; MS LTX5-3		MG LTX4-3; MG LB4-3; MG LTX5-3	ML LFP5
KYMCO	VITALITY	49	Vitality 50 Cross 2T (U3/SF10FA)   KW: 3/PS: 4   2007 - 2009	MD LB4L-B	MA LTX4L-BS; MA LTX5L-BS	MS SLA 12-4S; MS LTX5-3		MG LTX4-3; MG LB4-3; MG LTX5-3	ML LFP5
KYMCO	VITALITY	49	Vitality 50 2T (U3/SF10FA)   KW: 3/PS: 4   2005 - 2009	MD LB4L-B	MA LTX4L-BS; MA LTX5L-BS	MS SLA 12-4S; MS LTX5-3		MG LTX4-3; MG LB4-3; MG LTX5-3	ML LFP5
KYMCO	VITALITY	49	Vitality 50 Sport 2-T (U3/SF10FA)   KW: 3/PS: 4   2006 - 2009	MD LB4L-B	MA LTX4L-BS; MA LTX5L-BS	MS SLA 12-4S; MS LTX5-3		MG LTX4-3; MG LB4-3; MG LTX5-3	ML LFP5
KYMCO	VITALITY	49	Vitality 50 4T (U3/SG10AA)   KW: 3/PS: 4   2005 - 2009	MD LB4L-B	MA LTX4L-BS; MA LTX5L-BS	MS SLA 12-4S; MS LTX5-3		MG LTX4-3; MG LB4-3; MG LTX5-3	ML LFP5
KYMCO	VMO	124	Vvio 125   KW: 7/PS: 10   2000 -		MA LT12A-BS; MA LTX9-BS	MS LTX12A-4; MS LTX9-4		MG LTX9-4	ML LFP9
KYMCO	XCITING	251	Xciting 250 (T7)   KW: 15/PS: 20   2005 - 2006		MA LTX12-BS	MS LTX12-4		MG LTX12-4	ML LFP14
KYMCO	XCITING	251	Xciting 250 i (T7)   KW: 16/PS: 22   2007 - 2008		MA LTX12-BS	MS LTX12-4			ML LFP14
KYMCO	XCITING	270	Xciting 300i R (T7)   KW: 17/PS: 23   2009 - 2010		MA LTX12-BS	MS LTX12-4			ML LFP14
KYMCO	XCITING	270	Xciting 300 i   KW: 17/PS: 23   2008 - 2009		MA LTX12-BS	MS LTX12-4			ML LFP14
KYMCO	XCITING	399	Xciting 400 i   KW: 26/PS: 36   2014 -		MA LTX14-BS	MS LTX14-4; MS LT14B-4	MH HVT-8	MG LTX14-4	ML LFP14
KYMCO	XCITING	498	Xciting 500i R (T7)   KW: 28/PS: 38   2004 - 2006		MA LTX14-BS	MS LTX14-4; MS LT14B-4	MH HVT-8	MG LTX14-4	ML LFP14
KYMCO	XCITING	498	Xciting 500i ABS (T7)   KW: 28/PS: 38   2010 - 2013		MA LTX14-BS	MS LTX14-4; MS LT14B-4	MH HVT-8	MG LTX14-4	ML LFP14
KYMCO	XCITING	498	Xciting 500 i (T7)   KW: 28/PS: 38   2007 - 2009		MA LTX14-BS	MS LTX14-4; MS LT14B-4	MH HVT-8	MG LTX14-4	ML LFP14
KYMCO	YAGER	49	YAGER 50 (SH10)   KW: 3/PS: 4   1998 - 2007	MD LB4L-B	MA LTX4L-BS	MS SLA 12-4S		MG LB4-3; MG LTX4-3	ML LFP5
KYMCO	YAGER	49	YAGER GT 50 (U5)   KW: 3/PS: 4   2007 -	MD LB4L-B	MA LTX4L-BS	MS SLA 12-4S		MG LB4-3; MG LTX4-3	ML LFP5
KYMCO	YAGER	124	YAGER 125 (SH)   KW: 8/PS: 11   2001 - 2006		MA LTX9-BS	MS LTZ10-S; MS LTX9-4			ML LFP9
KYMCO	YAGER	125	YAGER GT 125 (T9)   KW: 9/PS: 12   2007 -		MA LTX9-BS	MS LTZ10-S; MS LTX9-4			ML LFP9
KYMCO	YAGER	176	YAGER GT 200i (T9)   KW: 11/PS: 16   2007 -		MA LTX9-BS	MS LTZ10-S; MS LTX9-4			ML LFP9
KYMCO	YUP	49	YUP 50 (S6)   KW: 3/PS: 4   2001 - 2010	MD LB4L-B	MA LTX4L-BS	MS SLA 12-4S		MG LB4-3; MG LTX4-3	ML LFP5
KYMCO	YUP	251	Yup 250   KW: 14/PS: 19   2003 - 2007		MA LTX12-BS	MS LTX12-4			ML LFP14
KYMCO	ZING	124	Zing 125   KW: 8/PS: 11   1997 - 2006		MA LTX7A-BS	MS LTX7A-4			ML LFP7Z
KYMCO	ZING	124	Zing II 125   KW: 9/PS: 12   2007 -		MA LTX7A-BS	MS LTX7A-4			ML LFP7Z
LAMBRETTA	V	169	V 200 Special (LPB)   KW: 9/PS: 12   2017 -		MA LTX7A-BS	MS LTX7A-4			
LAMBRETTA	V	169	V 200 Special Flex (LPB)   KW: 9/PS: 12   2017 -		MA LTX7A-BS	MS LTX7A-4			
LAVERDA MOTORCYCLES	1000	981	1000 RGS   KW: 61/PS: 83   1990 -	MD L60-N30L-A; LD 12N24-3A		MS LTX30L; MS L60-N30-3		MG L60-N30-3	ML LFP30
LAVERDA MOTORCYCLES	1000	981	1000 RGS Jota   KW: 61/PS: 83   1990 -	MD L60-N30L-A; LD 12N24-3A		MS LTX30L; MS L60-N30-3		MG L60-N30-3	ML LFP30
LAVERDA MOTORCYCLES	1000	981	1000 SFC Classic   KW: 69/PS: 94   1987 -	LD 12N24-3A					ML LFP30



Marke	Modell	CC	Typ   KW/PS   Jahr	DRY + Acid	AGM	SLA	HVT	GEL	Lithium
LAVERDA MOTORCYCLES	1000	981	1000 SFC   KW: 69/PS: 94   1987 -	LD 12N24-3A					ML LFP30
LAVERDA MOTORCYCLES	650	668	650 Legend   KW: 47/PS: 64   1997 - 1997	MD LB18L-A; MD 12Y16A-3B	MA LTX20HL-BS; MA LTX20L-BS	MS SLA 12-22; MS LTX20-3	MH HVT-1	MG L12-19	ML LFP16
LAVERDA MOTORCYCLES	650	668	650 Ghost   KW: 47/PS: 64   1996 - 1997	MD 12Y16A-3B; MD LB18L-A	MA LTX14AHL-BS; MA LTX20HL-BS; MA LTX20L-BS	MS LTX20-3; MS SLA 12-22	MH HVT-1	MG L12-19	ML LFP16
LAVERDA MOTORCYCLES	650	668	650 Sport   KW: 47/PS: 64   1995 - 1996	MD LB18L-A	MA LTX14AHL-BS; MA LTX20HL-BS; MA LTX20L-BS	MS LTX20-3	MH HVT-1		ML LFP16
LAVERDA MOTORCYCLES	650	668	650 Strike   KW: 47/PS: 64   1997 - 1997	MD 12Y16A-3B; MD LB18L-A	MA LTX14AHL-BS; MA LTX20HL-BS; MA LTX20L-BS	MS LTX20-3; MS SLA 12-22	MH HVT-1	MG L12-19	ML LFP16
LAVERDA MOTORCYCLES	650	668	650 Formula   KW: 47/PS: 64   1995 - 1996	MD LB18L-A	MA LTX14AHL-BS; MA LTX20HL-BS; MA LTX20L-BS	MS LTX20-3	MH HVT-1		ML LFP16
LAVERDA MOTORCYCLES	668	668	668   KW: 47/PS: 64   1996 - 1997	MD LB18L-A	MA LTX20HL-BS; MA LTX20L-BS	MS LTX20-3	MH HVT-1		ML LFP16
LAVERDA MOTORCYCLES	750	747	750 Sport   KW: 60/PS: 82   2000 - 2001	MD LB18L-A	MA LTX20HL-BS; MA LTX20L-BS	MS LTX20-3	MH HVT-1		ML LFP16
LAVERDA MOTORCYCLES	750	747	750 Super Sport   KW: 68/PS: 92   2000 - 2000	MD LB18L-A	MA LTX20HL-BS; MA LTX20L-BS	MS LTX20-3	MH HVT-1		ML LFP16
LAVERDA MOTORCYCLES	750	747	750 Black Strike   KW: 68/PS: 92   2000 - 2000	MD LB18L-A	MA LTX20HL-BS; MA LTX20L-BS	MS LTX20-3	MH HVT-1		ML LFP16
LAVERDA MOTORCYCLES	750	747	750 Strike   KW: 68/PS: 92   2000 - 2001	MD LB18L-A	MA LTX20HL-BS; MA LTX20L-BS	MS LTX20-3	MH HVT-1		ML LFP16
LAVERDA MOTORCYCLES	750	747	750 S Formula   KW: 70/PS: 95   2000 - 2001	MD LB18L-A; MD LB4L-B	MA LTX20HL-BS; MA LTX20L-BS	MS LTX20-3	MH HVT-1		ML LFP16
LAVERDA MOTORCYCLES	750	748	750 S Full Fairing   KW: 56/PS: 76   1998 - 1999	MD LB18L-A; MD 12Y16A-3B	MA LTX20HL-BS; MA LTX20L-BS	MS SLA 12-22; MS LTX20-3	MH HVT-1	MG L12-19	ML LFP16
LAVERDA MOTORCYCLES	750	748	750 S   KW: 56/PS: 76   1998 - 1999	MD LB18L-A; MD 12Y16A-3B	MA LTX20HL-BS; MA LTX20L-BS	MS SLA 12-22; MS LTX20-3	MH HVT-1	MG L12-19	ML LFP16
LAVERDA MOTORCYCLES	750	748	750 Formula   KW: 68/PS: 92   1998 - 1999	MD 12Y16A-3B; MD LB18L-A; MD LB4L-B	MA LTX20HL-BS; MA LTX20L-BS	MS LTX20-3; MS SLA 12-22	MH HVT-1	MG L12-19	ML LFP16
LAVERDA MOTORCYCLES	GHOST	668	Ghost 668 Strike   KW: 47/PS: 64   1998 - 1999	MD 12Y16A-3B; MD LB18L-A	MA LTX14AHL-BS; MA LTX20HL-BS; MA LTX20L-BS	MS LTX20-3; MS SLA 12-22	MH HVT-1	MG L12-19	ML LFP16
LAVERDA MOTORCYCLES	GHOST	668	Ghost 668   KW: 47/PS: 64   1998 - 1999	MD 12Y16A-3B; MD LB18L-A	MA LTX14AHL-BS; MA LTX20HL-BS; MA LTX20L-BS	MS LTX20-3; MS SLA 12-22	MH HVT-1	MG L12-19	ML LFP16
LAVERDA MOTORCYCLES	GHOST	748	Ghost 750 Strike   KW: 56/PS: 76   1998 - 1999	MD 12Y16A-3B		LS SLA 12-20A; MS SLA 12-22		MG L12-19	ML LFP30
LAVERDA MOTORCYCLES	OR	572	OR 600 Atlas   KW: 37/PS: 50   1987 -	MD LB18L-A	MA LTX14AHL-BS; MA LTX20HL-BS; MA LTX20L-BS	MS LTX20-3	MH HVT-1		ML LFP16
LIFAN	LF QT-15	49	LF 50 QT-15   KW: 2/PS: 3   2009 -		MA LTX7A-BS	MS LTX7A-4			
LIFAN	LF QT-15	49	LF 50 QT-15A   KW: 2/PS: 3   2009 -		MA LTX7A-BS	MS LTX7A-4			
LIFAN	LF QT-2	50	LF 50 QT-2A   KW: 2/PS: 3   2010 -		MA LTX7A-BS	MS LTX7A-4			
LIFAN	LF QT-26	49	LF 50 QT-26   KW: 2/PS: 3   2009 -		MA LTX7A-BS	MS LTX7A-4			
LIFAN	LF QT-26	49	LF 50 QT-26A   KW: 3/PS: 4   2009 -		MA LTX7A-BS	MS LTX7A-4			
LIFAN	LF QT-8	49	LF 50 QT-8D   KW: 2/PS: 3   2013 -		MA LTX7A-BS	MS LTX7A-4			
LIFAN	LF QT-8	50	LF 50 QT-8A   KW: 2/PS: 3   2012 -		MA LTX7A-BS	MS LTX7A-4			
LIFAN	LF QT-9	49	LF 50 QT-9N   KW: 2/PS: 3   2012 -		MA LTX7A-BS	MS LTX7A-4			
LIFAN	LF T-2J	48	LF 48QT-2J   KW: 2/PS: 3   2008 -		MA LTX7A-BS	MS LTX7A-4			
LINGBEN	QT	48	50 QT-2   KW: 2/PS: 3   2002 -		MA LTX7A-BS	MS LTX7A-4			
LINGBEN	QT	49	50 QT-35   KW: 2/PS: 3   2002 -		MA LTX7A-BS	MS LTX7A-4			
LINGBEN	QT	50	50 QT-16   KW: 2/PS: 3   2002 -		MA LTX7A-BS	MS LTX7A-4			
LINGBEN	QT	50	50 QT-21   KW: 2/PS: 3   2002 -		MA LTX7A-BS	MS LTX7A-4			
LINGBEN	QT	50	50 QT-39   KW: 2/PS: 3   2002 -		MA LTX7A-BS	MS LTX7A-4			



Marke	Modell	CC	Typ   KW/PS   Jahr	DRY + Acid	AGM	SLA	HVT	GEL	Lithium
LML	STAR	125	Star 125 2T   KW: 5/PS: 7   2009 -	MD LB9B	MA LTX9A-BS	MS LTX9A-4		MG LTX9A-4	
LML	STAR	125	Star 125 4T   KW: 6/PS: 8   2009 -	MD LB9B	MA LTX9A-BS	MS LTX9A-4		MG LTX9A-4	
LML	STAR	150	Star 150 2T   KW: 6/PS: 8   2009 -	MD LB9B	MA LTX9A-BS	MS LTX9A-4		MG LTX9A-4	
LML	STAR	150	Star 150 4T   KW: 6/PS: 8   2009 -	MD LB9B	MA LTX9A-BS	MS LTX9A-4		MG LTX9A-4	
MAICO	MD	245	MD 250   KW: 20/PS: 27   1981 -	MD LB5L-B		MS LB5-3		MG LB5-3	MIL LFP5
MAICO	MD	245	MD 250 WK   KW: 20/PS: 27   1981 -	MD LB5L-B		MS LB5-3		MG LB5-3	MIL LFP5
MALAGUTI	BLOG	124	Blog 125   KW: 8/PS: 11   2009 - 2011		MA LTX7L-BS	MS LTZ8V; MS LTX7-3			MIL LFP7
MALAGUTI	BLOG	160	Blog 160   KW: 9/PS: 12   2009 - 2011		MA LTX7L-BS	MS LTZ8V; MS LTX7-3			MIL LFP7
MALAGUTI	CENTRO	50	Centro SL 50   KW: 2/PS: 3   1999 - 2011	MD LB5L-B; MD LB4L-B	MA LTX4L-BS	MS LB5-3; MS SLA 12-4S		MG LB4-3; MG LB5-3; MG LTX4-3	MIL LFP5
MALAGUTI	CENTRO	50	Centro SL 50   KW: 2/PS: 3   1994 - 1997	MD LB4L-B; MD LB5L-B	MA LTX4L-BS	MS LB5-3; MS SLA 12-4S		MG LTX4-3; MG LB4-3; MG LB5-3	MIL LFP5
MALAGUTI	CENTRO	50	Centro 50   KW: 2/PS: 3   1994 - 1996	MD LB4L-B	MA LTX4L-BS	MS SLA 12-4S		MG LTX4-3; MG LB4-3	MIL LFP5
MALAGUTI	CENTRO	50	Centro 50   KW: 1/PS: 1   1998 - 1998	MD LB5L-B; MD LB4L-B	MA LTX4L-BS	MS LB5-3; MS SLA 12-4S		MG LB4-3; MG LB5-3; MG LTX4-3	MIL LFP5
MALAGUTI	CENTRO	124	Centro 125   KW: 8/PS: 11   2007 - 2009	MD LB9B	MA LTX9A-BS	MS LTX9A-4		MG LTX9A-4	MIL LFP9
MALAGUTI	CENTRO	124	Centro 125 i.e.   KW: 9/PS: 12   2009 - 2011	MD LB9B	MA LTX9-BS; MA LTX9A-BS	MS LTX9A-4; MS LTX9-4; MS LTZ10-S		MG LTX9-4; MG LTX9A-4	MIL LFP9
MALAGUTI	CENTRO	160	Centro 160   KW: 9/PS: 12   2007 - 2009	MD LB9B	MA LTX9A-BS	MS LTX9A-4		MG LTX9A-4	MIL LFP9
MALAGUTI	CENTRO	160	Centro 160 i.e.   KW: 10/PS: 14   2009 - 2011	MD LB9B	MA LTX9A-BS	MS LTX9A-4		MG LTX9A-4	MIL LFP9
MALAGUTI	CIAK	50	Ciak 50 (52)   KW: 2/PS: 3   2000 - 2004	MD LB5L-B		MS LB5-3		MG LB5-3	MIL LFP5
MALAGUTI	CIAK	100	Ciak 100   KW: 6/PS: 8   1999 -	MD LB5L-B	MA LTX5L-BS	MS LTX5-3; MS LB5-3		MG LB5-3; MG LTX5-3	MIL LFP5
MALAGUTI	CIAK	125	Ciak 125   KW: 7/PS: 9   2001 - 2008	MD LB9B	MA LTX9A-BS	MS LTX9A-4		MG LTX9A-4	MIL LFP9
MALAGUTI	CIAK	125	Ciak 125 (59)   KW: 8/PS: 10   2001 - 2004	MD LB9B	MA LTX9A-BS	MS LTX9A-4		MG LTX9A-4	MIL LFP9
MALAGUTI	CIAK	150	Ciak 150   KW: 8/PS: 11   2000 - 2001	MD LB9B	MA LTX9A-BS	MS LTX9A-4		MG LTX9A-4	MIL LFP9
MALAGUTI	CIAK	150	Ciak 150   KW: 8/PS: 11   2004 -	MD LB9B	MA LTX9A-BS	MS LTX9A-4		MG LTX9A-4	MIL LFP9
MALAGUTI	CIAK	150	Ciak 150 Master   KW: 8/PS: 11   2002 - 2006	MD LB9B	MA LTX9A-BS	MS LTX9A-4		MG LTX9A-4	MIL LFP9
MALAGUTI	CIAK	163	Ciak 200 Master   KW: 7/PS: 10   2005 - 2006	MD LB9B	MA LTX9A-BS	MS LTX9A-4		MG LTX9A-4	MIL LFP9
MALAGUTI	CIAK	163	Ciak 200 Master   KW: 7/PS: 10   2007 -	MD LB9B	MA LTX9A-BS	MS LTX9A-4		MG LTX9A-4	MIL LFP9
MALAGUTI	CROSSER	49	Crosser 50 CR1   KW: 3/PS: 4   1995 - 1999	MD LB4L-B	MA LTX4L-BS	MS SLA 12-4S		MG LB4-3	MIL LFP5
MALAGUTI	DRAKON	49	Drakon 50   KW: 1/PS: 2   2007 -	MD LB5L-B		MS LB5-3		MG LB5-3	MIL LFP5
MALAGUTI	F	49	F 15 Firefox AC   KW: 2/PS: 3   2005 - 2008	MD LB4L-B	MA LTX4L-BS	MS SLA 12-4S		MG LTX4-3; MG LB4-3	MIL LFP5
MALAGUTI	F	49	F 15 Firefox LC DD DIGIT   KW: 3/PS: 4   2001 - 2008	MD LB5L-B; MD LB4L-B	MA LTX4L-BS	MS LB5-3; MS SLA 12-4S		MG LB4-3; MG LB5-3; MG LTX4-3	MIL LFP5
MALAGUTI	F	49	F 15 Firefox AC (44)   KW: 3/PS: 4   1997 - 1999	MD LB4L-B	MA LTX4L-BS	MS SLA 12-4S		MG LTX4-3; MG LB4-3	MIL LFP5
MALAGUTI	F	49	F 12 Phantom AC   KW: 2/PS: 3   1994 - 1996	MD LB4L-B	MA LTX4L-BS	MS SLA 12-4S		MG LTX4-3; MG LB4-3	MIL LFP5
MALAGUTI	F	49	F 12 Phantom AC   KW: 1/PS: 2   1997 - 1998	MD LB4L-B	MA LTX4L-BS	MS SLA 12-4S		MG LTX4-3; MG LB4-3	MIL LFP5
MALAGUTI	F	49	F 10   KW: 1/PS: 2   1994 - 1998	MD LB4L-B	MA LTX4L-BS	MS SLA 12-4S		MG LTX4-3; MG LB4-3	MIL LFP5
MALAGUTI	F	49	F 10   KW: 2/PS: 3   2008 -	MD LB4L-B	MA LTX4L-BS	MS SLA 12-4S		MG LTX4-3; MG LB4-3	MIL LFP5
MALAGUTI	F	50	F 10 Jetline AC WAP   KW: 3/PS: 4   2001 - 2007	MD LB4L-B	MA LTX4L-BS	MS SLA 12-4S		MG LTX4-3; MG LB4-3	MIL LFP5
MALAGUTI	F	50	F 10 Jetline AC Fast Time   KW: 3/PS: 4   2001 - 2004	MD LB4L-B	MA LTX4L-BS	MS SLA 12-4S		MG LTX4-3; MG LB4-3	MIL LFP5
MALAGUTI	F	50	F 10 Jetline AC   KW: 3/PS: 4   1999 - 2002	MD LB4L-B	MA LTX4L-BS	MS SLA 12-4S		MG LTX4-3; MG LB4-3	MIL LFP5
MALAGUTI	F	125	F 18 Warrior 125 (57)   KW: 8/PS: 10   2001 - 2003	MD LB9B	MA LTX9A-BS	MS LTX9A-4		MG LTX9A-4	MIL LFP9
MALAGUTI	MADISON	125	Madison 125 (53)   KW: 9/PS: 12   1999 - 2006	MD LB9B	MA LTX9A-BS	MS LTX9A-4		MG LTX9A-4	MIL LFP9



Marke	Modell	CC	Typ   KW/PS   Jahr	DRY + Acid	AGM	SLA	HVT	GEL	Lithium
MALAGUTI	MADISON	125	Madison 3 125   KW: 11/PS: 15   2006 - 2011		MA LTX12-BS	MS LTX12-4			ML LFP14
MALAGUTI	MADISON	182	Madison 180   KW: 14/PS: 19   1999 - 2004	MD LB9B	MA LTX9A-BS	MS LTX9A-4		MG LTX9A-4	ML LFP9
MALAGUTI	MADISON	198	Madison 200   KW: 15/PS: 20   1999 - 2004	MD LB9B	MA LTX9A-BS	MS LTX9A-4		MG LTX9A-4	ML LFP9
MALAGUTI	MADISON	198	Madison 200 S   KW: 15/PS: 20   2002 - 2006	MD LB9B	MA LTX9A-BS	MS LTX9A-4		MG LTX9A-4	ML LFP9
MALAGUTI	MADISON	244	Madison 3 250   KW: 16/PS: 22   2006 - 2011	MD LB9B	MA LTX12-BS; MA LTX9A-BS	MS LTX9A-4; MS LTX12-4		MG LTX9A-4; MG LTX12-4	ML LFP9
MALAGUTI	MADISON	249	Madison 250 RS (65)   KW: 16/PS: 22   2004 - 2006	MD LB9B	MA LTX9A-BS	MS LTX9A-4		MG LTX9A-4	ML LFP9
MALAGUTI	MADISON	250	Madison 250   KW: 14/PS: 19   1999 - 2002	MD LB9B	MA LTX9A-BS	MS LTX9A-4		MG LTX9A-4	ML LFP9
MALAGUTI	MADISON	383	Madison 400 (61)   KW: 23/PS: 31   2002 - 2006	MD LB12AL-A; MD LB12AL-A2		MS LTX14AH-4; MS LTX14AH-3; MS LB12A-3		MG LTX14AH-3; MG LB12A-3	ML LFP14
MALAGUTI	PASSWORD	250	Password 250   KW: 16/PS: 21   2006 - 2011		MA LTX12-BS	MS LTX12-4			ML LFP14
MALAGUTI	PHANTOM	49	Phantom F 12 LC DD Digit   KW: 3/PS: 4   2002 - 2008	MD LB4L-B	MA LTX4L-BS	MS SLA 12-4S		MG LTX4-3; MG LB4-3	ML LFP5
MALAGUTI	PHANTOM	50	Phantom F 12 AC 50 (46)   KW: 3/PS: 4   1999 - 2011	MD LB4L-B	MA LTX4L-BS	MS SLA 12-4S		MG LTX4-3; MG LB4-3	ML LFP5
MALAGUTI	PHANTOM	50	Phantom F 12 AC Fast Time   KW: 3/PS: 4   2002 - 2003	MD LB4L-B	MA LTX4L-BS	MS SLA 12-4S		MG LTX4-3; MG LB4-3	ML LFP5
MALAGUTI	PHANTOM	100	Phantom F 12 AC 100   KW: 7/PS: 9   1999 - 2003		MA LTX5L-BS	MS LTZ7-S; MS LTX5-3			ML LFP5
MALAGUTI	PHANTOM	125	Phantom Max 125   KW: 10/PS: 14   2006 - 2008	MD LB9B	MA LTX9A-BS	MS LTX9A-4		MG LTX9A-4	ML LFP9
MALAGUTI	PHANTOM	198	Phantom Max 200   KW: 14/PS: 19   2003 - 2006		MA LTX12-BS	MS LTX12-4			ML LFP14
MALAGUTI	PHANTOM	244	Phantom Max 250   KW: 16/PS: 22   2004 - 2008		MA LTX12-BS	MS LTX12-4			ML LFP14
MALAGUTI	SPIDERMAX	459	Spydermax GT 500   KW: 30/PS: 41   2006 - 2011	MD LB14L-A2	MA LTX14AHL-BS	MS LTX14AH-3		MG LTX14AH-3	ML LFP14
MALAGUTI	YESTERDAY	49	Yesterday 50   KW: 3/PS: 4   1998 - 2001	MD LB4L-B	MA LTX4L-BS	MS SLA 12-4S		MG LTX4-3; MG LB4-3	ML LFP5
MASH	ADVENTURE	397	Adventure   KW: 20/PS: 27   2016 -		MA LTZ14S-BS	MS LTZ14-S			
MASH	CAFERACER	124	Cafe Racer 125   KW: 9/PS: 11   2016 -	MD LB7-A		MS LB7-4			ML LFP7
MASH	CAFERACER	249	Cafe Racer 250   KW: 15/PS: 20   2016 -	MD LB7-A		MS LB7-4			ML LFP7
MASH	CAFERACER	397	Cafe Racer 400 (XY400-A)   KW: 20/PS: 27   2017 -	MD LB7-A		MS LB7-4			ML LFP7
MASH	SCRAMBLER	124	Scrambler 125   KW: 8/PS: 11   2016 -	MD LB7-A		MS LB7-4			ML LFP7
MASH	SEVENTY	124	Seventy (QM125-2X)   KW: 9/PS: 11   2016 -	MD LB7-A		MS LB7-4			ML LFP7
MASH	SEVENTY FIVE	124	Seventy Five (QM125-2X)   KW: 9/PS: 11   2016 -	MD LB7-A		MS LB7-4			ML LFP7
MASH	SIDE FORCE	445	Side Force (XY500B-A)   KW: 21/PS: 29   2021 -		MA LTZ14S-BS	MS LTZ14-S			
MASH	SIX HUNDRED	644	Six Hundred (XY650-2)   KW: 29/PS: 39   2022 -		MA LTZ14S-BS	MS LTZ14-S			
MASH	X-RIDE	644	650 X-Ride (XY650GY-A, XY650GY, XY650GY-C)   KW: 29/PS: 39   2021 -		MA LTZ14S-BS	MS LTZ14-S			
MBK	BOOSTER	49	Booster 50 Naked   KW: 2/PS: 3   2013 -	MD LB4L-B	MA LTX4L-BS	MS SLA 12-4S		MG LTX4-3; MG LB4-3	ML LFP5
MBK	BOOSTER	49	Booster 50 12-Inch   KW: 2/PS: 3   2013 -	MD LB4L-B	MA LTX4L-BS	MS SLA 12-4S		MG LTX4-3; MG LB4-3	ML LFP5
MBK	BOOSTER	49	Booster 50 13-Inch Naked   KW: 2/PS: 3   2013 -	MD LB4L-B	MA LTX4L-BS	MS SLA 12-4S		MG LTX4-3; MG LB4-3	ML LFP5
MBK	BOOSTER	49	Booster 50 One   KW: 2/PS: 3   2013 -	MD LB4L-B	MA LTX4L-BS	MS SLA 12-4S		MG LTX4-3; MG LB4-3	ML LFP5
MBK	BOOSTER	49	Booster 50 (CW)   KW: 2/PS: 3   1992 - 1994	MD LB4L-B	MA LTX4L-BS	MS SLA 12-4S		MG LTX4-3; MG LB4-3	ML LFP5
MBK	BOOSTER	49	Booster 50 Track (4VA)   KW: 3/PS: 5   1997 - 1999	MD LB4L-B	MA LTX4L-BS	MS SLA 12-4S		MG LTX4-3; MG LB4-3	ML LFP5
MBK	BOOSTER	49	Booster 50 Rocket (4VA)   KW: 3/PS: 5   1995 - 1999	MD LB4L-B	MA LTX4L-BS	MS SLA 12-4S		MG LTX4-3; MG LB4-3	ML LFP5

Marke	Modell	CC	Typ   KW/PS   Jahr	DRY + Acid	AGM	SLA	HVT	GEL	Lithium
MBK	BOOSTER	49	Booster 50 Road   KW: 3/PS: 5   1995 - 1995	MD LB4L-B	MA LTX4L-BS	MS SLA 12-4S		MG LTX4-3; MG LB4-3	ML LFP5
MBK	BOOSTER	49	Booster 50 NG   KW: 3/PS: 5   1995 - 2006	MD LB4L-B	MA LTX4L-BS	MS SLA 12-4S		MG LTX4-3; MG LB4-3	ML LFP5
MBK	BOOSTER	49	Booster 50   KW: 3/PS: 5   1992 - 1998	MD LB4L-B	MA LTX4L-BS	MS SLA 12-4S		MG LTX4-3; MG LB4-3	ML LFP5
MBK	BOOSTER	49	Booster X   KW: 3/PS: 4   2008 - 2010	MD LB4L-B	MA LTX4L-BS	MS SLA 12-4S		MG LB4-3	ML LFP5
MBK	BOOSTER	101	Booster 100   KW: 6/PS: 8   2000 - 2002	MD LB4L-B	MA LTX4L-BS; MA LTX5L-BS	MS SLA 12-4S; MS LTX5-3		MG LTX4-3; MG LB4-3; MG LTX5-3	ML LFP5
MBK	CLUB	49	Club (NS6)   KW: 1/PS: 1   1995 - 1996	MD LB4L-B	MA LTX4L-BS	MS SLA 12-4S		MG LTX4-3; MG LB4-3	ML LFP5
MBK	DOODO	124	Doodo 125 (SE04)   KW: 9/PS: 12   2001 - 2006	MD LB7L-B					ML LFP7
MBK	EVOLIS	49	Evolis 50 (4FWM)   KW: 3/PS: 4   1992 - 1992	MD LB4L-B	MA LTX4L-BS	MS SLA 12-4S		MG LTX4-3; MG LB4-3	ML LFP5
MBK	EVOLIS	49	Evolis 50 (4FWM)   KW: 3/PS: 4   1993 - 1998	MD LB4L-B	MA LTX4L-BS	MS SLA 12-4S		MG LTX4-3; MG LB4-3	ML LFP5
MBK	EVOLIS	79	Evolis 80 (4MU)   KW: 5/PS: 7   1994 - 1999	MD LB4L-B	MA LTX4L-BS	MS SLA 12-4S		MG LTX4-3; MG LB4-3	ML LFP5
MBK	FIZZ	49	Fizz 50   KW: 3/PS: 4   1995 - 1998	MD LB4L-B	MA LTX4L-BS	MS SLA 12-4S		MG LTX4-3; MG LB4-3	ML LFP5
MBK	FLAME	124	Flame 125   KW: 6/PS: 9   1998 - 2006	MD LB7C-A	MA LTX7A-BS	MS LTX7A-4		MG LTX7A-4	ML LFP7
MBK	FLAME	124	Flame 125   KW: 7/PS: 10   1998 - 2000		MA LTX7A-BS	MS LTX7A-4			ML LFP7Z
MBK	FLAME	124	Flame 125 R   KW: 7/PS: 10   2000 - 2000		MA LTX7A-BS	MS LTX7A-4			ML LFP7Z
MBK	FLAME	124	Flame 125 F   KW: 8/PS: 11   2004 - 2010		MA LTX5L-BS	MS LTX5-3			
MBK	FLAME	125	Flame 125   KW: 7/PS: 10   1995 - 1998		MA LTX7A-BS	MS LTX7A-4			ML LFP7Z
MBK	FLAME	125	Flame 125 R   KW: 7/PS: 10   1996 - 1999		MA LTX7A-BS	MS LTX7A-4			ML LFP7Z
MBK	FLIPPER	49	Flipper 50   KW: 3/PS: 4   1999 - 2006	MD LB4L-B	MA LTX4L-BS	MS SLA 12-4S		MG LTX4-3; MG LB4-3	ML LFP5
MBK	FORTE	49	Forte 50   KW: 3/PS: 4   1995 - 1998	MD LB4L-B	MA LTX4L-BS	MS SLA 12-4S		MG LTX4-3; MG LB4-3	ML LFP5
MBK	FORTE	49	Forte 50   KW: 1/PS: 1   1995 - 1998	MD LB4L-B	MA LTX4L-BS	MS SLA 12-4S		MG LTX4-3; MG LB4-3	ML LFP5
MBK	KILIBRE	264	Kilibre 300   KW: 15/PS: 20   2003 - 2004		MA LTX9-BS	MS LTZ10-S; MS LTX9-4			ML LFP9
MBK	MACHG	49	MachG Air cooled   KW: 2/PS: 3   2005 - 2006	MD LB4L-B	MA LTX4L-BS	MS SLA 12-4S		MG LTX4-3; MG LB4-3	ML LFP5
MBK	MACHG	49	MachG Liquid cooled   KW: 3/PS: 4   2005 - 2006	MD LB4L-B	MA LTX4L-BS	MS SLA 12-4S		MG LTX4-3; MG LB4-3	ML LFP5
MBK	MOBYLETTE	49	Mobylette Collection 50 (NS8)   KW: 1/PS: 1   1995 - 1996	MD LB4L-B					
MBK	NITRO	49	Nitro 50   KW: 2/PS: 3   2013 -	MD LB4L-B	MA LTX4L-BS	MS SLA 12-4S		MG LB4-3; MG LTX4-3	ML LFP5
MBK	NITRO	49	Nitro 50 Naked   KW: 2/PS: 3   2013 -	MD LB4L-B	MA LTX4L-BS	MS SLA 12-4S		MG LB4-3; MG LTX4-3	ML LFP5
MBK	NITRO	49	Nitro 50   KW: 3/PS: 4   2000 - 2006	MD LB4L-B	MA LTX4L-BS	MS SLA 12-4S		MG LB4-3; MG LTX4-3	ML LFP5
MBK	NITRO	49	Nitro 50 F1   KW: 3/PS: 4   2000 - 2000	MD LB4L-B	MA LTX4L-BS	MS SLA 12-4S		MG LB4-3; MG LTX4-3	ML LFP5
MBK	NITRO	101	Nitro 100   KW: 6/PS: 7   2001 - 2003	MD LB4L-B	MA LTX4L-BS	MS SLA 12-4S		MG LB4-3; MG LTX4-3	ML LFP5
MBK	OCEO	125	Oceo 125   KW: 9/PS: 12   2013 -		MA LT7B-BS	MS LT7B-4		MG LT7B-4	ML LFP9
MBK	OVETTO	49	Ovetto 50 4T   KW: 2/PS: 3   2009 -	MD LB4L-B	MA LTX4L-BS	MS SLA 12-4S		MG LB4-3; MG LTX4-3	ML LFP5
MBK	OVETTO	49	Ovetto 50   KW: 2/PS: 3   2013 -	MD LB4L-B	MA LTX4L-BS	MS SLA 12-4S		MG LB4-3; MG LTX4-3	ML LFP5
MBK	OVETTO	49	Ovetto One   KW: 2/PS: 3   2013 -	MD LB4L-B	MA LTX4L-BS	MS SLA 12-4S		MG LB4-3; MG LTX4-3	ML LFP5
MBK	OVETTO	49	Ovetto 50   KW: 3/PS: 4   1998 - 2006	MD LB4L-B	MA LTX4L-BS	MS SLA 12-4S		MG LTX4-3; MG LB4-3	ML LFP5
MBK	OVETTO	101	Ovetto 100   KW: 5/PS: 7   2001 - 2004	MD LB4L-B	MA LTX4L-BS	MS SLA 12-4S		MG LB4-3; MG LTX4-3	ML LFP5
MBK	SKYCRUISER	124	Skycruiser 125   KW: 10/PS: 14   2006 - 2010		MA LT12A-BS; MA LTX9-BS	MS LTX12A-4; MS LTX9-4		MG LTX9-4	ML LFP9
MBK	SKYCRUISER	125	Skycruiser 125 ABS (SE68)   KW: 10/PS: 14   2013 -		MA LTX5L-BS; MA LTX9-BS	MS LTZ7-S; MS LTX9-4; MS LTX5-3		MG LTX5-3; MG LTX9-4	ML LFP5
MBK	SKYCRUISER	125	Skycruiser 125 Sport   KW: 10/PS: 14   2013 -		MA LTX5L-BS; MA LTX9-BS	MS LTZ7-S; MS LTX9-4; MS LTX5-3		MG LTX5-3; MG LTX9-4	ML LFP5
MBK	SKYLINER	124	Skyliner 125   KW: 8/PS: 11   1999 - 2006	MD LB7L-B					ML LFP7
MBK	SKYLINER	124	Skyliner 125 R   KW: 8/PS: 11   2003 - 2005	MD LB7L-B					ML LFP7





Marke	Modell	CC	Typ   KW/PS   Jahr	DRY + Acid	AGM	SLA	HVT	GEL	Lithium
MBK	SKYLINER	124	Skyliner 125 R (SE68)   KW: 10/PS: 13   2006 -	MD LB7L-B					ML LFP7
MBK	SKYLINER	151	Skyliner 150   KW: 9/PS: 12   2000 - 2003	MD LB7L-B					ML LFP7
MBK	SKYLINER	175	Skyliner 180   KW: 11/PS: 15   2003 - 2004	MD LB7L-B					ML LFP7
MBK	SKYLINER	249	Skyliner 250   KW: 12/PS: 17   2000 - 2004	MD LB7L-B	MA LT7B-BS	MS LT7B-4		MG LT7B-4	ML LFP7
MBK	SKYLINER	249	Skyliner 250 (SG26)   KW: 14/PS: 19   2006 -		MA LTX7L-BS	MS LTZ8V; MS LTX7-3			ML LFP7
MBK	STUNT	49	Stunt 50 (SA09)   KW: 4/PS: 5   2000 - 2006	MD LB4L-B	MA LTX4L-BS	MS SLA 12-4S		MG LTX4-3; MG LB4-3	ML LFP5
MBK	STUNT	50	Stunt 50 Naked   KW: 3/PS: 4   2013 -	MD LB4L-B	MA LTX4L-BS	MS SLA 12-4S		MG LTX4-3; MG LB4-3	ML LFP5
MBK	THUNDER	124	Thunder 125 (SE05)   KW: 9/PS: 12   2001 - 2003	MD LB7L-B					ML LFP7
MBK	THUNDER	152	Thunder 150   KW: 10/PS: 13   2001 - 2002						ML LFP7
MONDIAL	HPS	124	HPS 125i ABS (CR)   KW: 10/PS: 14   2020 -		MA LTX7A-BS	MS LTX7A-4			
MONDIAL	HPS	124	Flat Track (CR)   KW: 10/PS: 14   2021 -		MA LTX7A-BS	MS LTX7A-4			
MONDIAL	HPS	250	HPS 300i ABS   KW: 17/PS: 23   2020 -		MA LTX7A-BS	MS LTX7A-4			
MONDIAL	SMX ENDURO	124	SMX 125i Enduro   KW: 11/PS: 15   2017 -		MA LTX7A-BS	MS LTX7A-4			
MONDIAL	SMX SUPERMOTO	124	SMX 125i Supermoto   KW: 11/PS: 15   2017 -		MA LTX7A-BS	MS LTX7A-4			
MOTO GUZZI	1000	949	V 1000 Strada   KW: 52/PS: 71   1994 - 1995	MD L60-N24L-A; MD L60-N30L-A		MS LTX30L; MS L60-N30-3		MG L60-N30-3	ML LFP30
MOTO GUZZI	1000	949	V 1000 SP II   KW: 49/PS: 67   1984 - 1988	MD LB30L-B; MD L60-N30L-A		MS LTX30L; MS L60-N30-3	MH HVT-2	MG L60-N30-3	ML LFP30
MOTO GUZZI	1000	949	V 1000 S 2   KW: 52/PS: 71   1989 - 1993	MD L60-N24L-A; MD L60-N30L-A		MS LTX30L; MS L60-N30-3		MG L60-N30-3	ML LFP30
MOTO GUZZI	1000	949	V 1000 SP   KW: 45/PS: 61   1978 - 1983	MD LB30L-B; MD L60-N30L-A		MS LTX30L; MS L60-N30-3	MH HVT-2	MG L60-N30-3	ML LFP30
MOTO GUZZI	1000	949	V 1000 G5   KW: 45/PS: 61   1978 - 1985	MD L60-N24L-A					ML LFP30
MOTO GUZZI	1000	949	V 1000 Convert   KW: 45/PS: 61   1975 - 1982	MD L60-N24L-A					ML LFP30
MOTO GUZZI	1000	949	V 1000 S 1   KW: 60/PS: 81   1989 - 1993	MD L60-N24L-A					ML LFP30
MOTO GUZZI	1000	949	V 1000 SP III (VN)   KW: 52/PS: 71   1988 - 1992	MD L60-N30L-A		MS L60-N30-3; MS LTX30L		MG L60-N30-3	ML LFP30
MOTO GUZZI	1000	949	V 1000 Mille GT   KW: 50/PS: 68   1987 - 1993	MD L60-N24L-A					ML LFP30
MOTO GUZZI	1200	1151	1200 Sport 4V   KW: 78/PS: 106   2009 - 2013	MD LB18L-A	MA LTX20CH-BS; MA LTX20HL-BS; MA LTX20L-BS	MS LTX20-3	MH HVT-1		ML LFP16
MOTO GUZZI	1200	1151	1200 Sport 4V Special Edition   KW: 78/PS: 106   2011 - 2013	MD LB18L-A	MA LTX20CH-BS; MA LTX20HL-BS; MA LTX20L-BS	MS LTX20-3	MH HVT-1		ML LFP16
MOTO GUZZI	1200	1151	1200 Sport   KW: 70/PS: 95   2007 - 2008	MD LB18L-A	MA LTX20CH-BS; MA LTX20HL-BS; MA LTX20L-BS	MS LTX20-3	MH HVT-1		ML LFP16
MOTO GUZZI	1200	1151	1200   KW: 70/PS: 95   2008 - 2013	MD LB18L-A	MA LTX20CH-BS; MA LTX20HL-BS; MA LTX20L-BS	MS LTX20-3	MH HVT-1		ML LFP16
MOTO GUZZI	250 TS	231	250 TS   KW: 24/PS: 33   1973 - 1982	MD 6N11A-3A		MS 6N11A			
MOTO GUZZI	850 T	844	V 850 T5 NT   KW: 49/PS: 67   1984 - 1987	MD LB30L-B; MD L60-N30L-A		MS LTX30L; MS L60-N30-3	MH HVT-2	MG L60-N30-3	ML LFP30
MOTO GUZZI	850 T	844	V 850 T5 PA NC   KW: 49/PS: 67   1988 -	MD L60-N30L-A; MD LB16B-A	MA LTX16-BS; MA LTX20CH-BS	MS LTX20CH-4; MS LTX30L; MS L60-N30-3; MS LTX16-4		MG L60-N30-3	ML LFP14; ML LFP30
MOTO GUZZI	850 T	844	V 850 T3   KW: 43/PS: 59   1975 - 1979	MD LB30L-B; MD L60-N30L-A		MS LTX30L; MS L60-N30-3	MH HVT-2	MG L60-N30-3	ML LFP30
MOTO GUZZI	850 T	844	V 850 T4   KW: 43/PS: 59   1980 - 1983	MD LB30L-B; MD L60-N30L-A		MS LTX30L; MS L60-N30-3	MH HVT-2	MG L60-N30-3	ML LFP30
MOTO GUZZI	850 T	844	V 850 T5   KW: 49/PS: 67   1983 - 1985	MD LB30L-B; MD L60-N30L-A		MS LTX30L; MS L60-N30-3	MH HVT-2	MG L60-N30-3	ML LFP30
MOTO GUZZI	AUDACE	1380	Audace (LC 1)   KW: 71/PS: 97   2016 -		MA LTX20-BS; MA LTX20CH-BS; MA LTX20H-BS	MS LTX20-4		MG LTX20-4	ML LFP20
MOTO GUZZI	BELLAGIO	936	Bellagio 940 Black Eagle   KW: 55/PS: 75   2014 -		MA LTX20CH-BS; MA LTX20HL-BS; MA LTX20L-BS	MS LTX20CH-4	MH HVT-1	MG LTX20-3; MH HVGT20H-3	ML LFP14
MOTO GUZZI	BELLAGIO	936	Bellagio 940 (LY)   KW: 55/PS: 75   2007 - 2009		MA LTX20HL-BS; MA LTX20L-BS	MS LTX20-3	MH HVT-1	MH HVGT20H-3; MG LTX20-3	ML LFP20



Marke	Modell	CC	Typ   KW/PS   Jahr	DRY + Acid	AGM	SLA	HVT	GEL	Lithium
MOTO GUZZI	BELLAGIO	936	Bellagio 940 Aquila Nera (LY)   KW: 55/PS: 75   2010 - 2013		MA LTX20CH-BS; MA LTX20HL-BS; MA LTX20L-BS	MS LTX20-3	MH HVT-1	MG LTX20-3; MH HVTG20H-3	ML LFP20
MOTO GUZZI	BELLAGIO	936	Bellagio 940 Deluxe (LY)   KW: 55/PS: 75   2009 - 2013		MA LTX20HL-BS; MA LTX20L-BS	MS LTX20-3	MH HVT-1	MH HVTG20H-3; MG LTX20-3	ML LFP20
MOTO GUZZI	BREVA	744	Breva 750 I.E.   KW: 36/PS: 49   2003 -	MD LB14L-A2	MA LTX14AHL-BS	MS LTX14AH-3; MS LTX14AH-4		MG LTX14AH-3	ML LFP14
MOTO GUZZI	BREVA	744	Breva 750 I.E. (LL)   KW: 25/PS: 34   2003 -	MD LB14L-A2	MA LTX14AHL-BS	MS LTX14AH-3; MS LTX14AH-4		MG LTX14AH-3	ML LFP14
MOTO GUZZI	BREVA	877	Breva 850   KW: 54/PS: 74   2006 - 2008		MA LTX20CH-BS; MA LTX20HL-BS; MA LTX20L-BS	MS LTX20-3	MH HVT-1	MG LTX20-3	ML LFP20
MOTO GUZZI	BREVA	877	Breva 850   KW: 54/PS: 74   2009 - 2011		MA LTX20CH-BS	MS LTX20CH-4			ML LFP14
MOTO GUZZI	BREVA	1064	Breva 1100   KW: 63/PS: 86   2004 - 2007		MA LTX20CH-BS; MA LTX20HL-BS; MA LTX20L-BS	MS LTX20CH-4	MH HVT-1	MG LTX20-3; MH HVTG20H-3	ML LFP20; ML LFP14
MOTO GUZZI	BREVA	1064	Breva 1100 ABS (LP)   KW: 63/PS: 86   2006 -		MA LTX20CH-BS; MA LTX20HL-BS; MA LTX20L-BS	MS LTX20CH-4	MH HVT-1	MG LTX20-3; MH HVTG20H-3	ML LFP20; ML LFP14
MOTO GUZZI	BREVA	1151	Breva 1200   KW: 66/PS: 90   2007 - 2009		MA LTX20CH-BS; MA LTX20HL-BS; MA LTX20L-BS	MS LTX20CH-4	MH HVT-1	MG LTX20-3; MH HVTG20H-3	ML LFP14
MOTO GUZZI	BREVA	1151	Breva 1200 ABS   KW: 68/PS: 92   2009 - 2011		MA LTX20CH-BS; MA LTX20HL-BS; MA LTX20L-BS	MS LTX20CH-4	MH HVT-1	MG LTX20-3; MH HVTG20H-3	ML LFP14
MOTO GUZZI	CALIFORNIA	844	California T3   KW: 43/PS: 59   1975 - 1979	MD LB30L-B; MD L60-N30L-A		MS LTX30L; MS L60-N30-3	MH HVT-2	MG L60-N30-3	ML LFP30
MOTO GUZZI	CALIFORNIA	942	California II (VT)   KW: 49/PS: 67   1982 - 1986	MD LB30L-B; MD L60-N30L-A		MS LTX30L; MS L60-N30-3	MH HVT-2	MG L60-N30-3	ML LFP30
MOTO GUZZI	CALIFORNIA	949	California III Classic   KW: 49/PS: 67   1991 - 1994	MD L60-N30L-A		MS LTX30L; MS L60-N30-3		MG L60-N30-3	ML LFP30
MOTO GUZZI	CALIFORNIA	949	California III   KW: 49/PS: 67   1987 - 1989	MD L60-N30L-A		MS L60-N30-3; MS LTX30L		MG L60-N30-3	ML LFP30
MOTO GUZZI	CALIFORNIA	949	California III Iniezione   KW: 49/PS: 67   1988 - 1994	MD L60-N30L-A		MS LTX30L; MS L60-N30-3		MG L60-N30-3	ML LFP30
MOTO GUZZI	CALIFORNIA	1064	California 1100   KW: 55/PS: 75   1994 - 1996	MD L60-N30L-A	MA LTX20CH-BS; MA LTX20HL-BS; MA LTX20L-BS	MS L60-N30-3	MH HVT-1	MG L60-N30-3; MH HVTG20H-3; MG LTX20-3	ML LFP30; ML LFP20
MOTO GUZZI	CALIFORNIA	1064	California Bassa   KW: 55/PS: 75   1999 - 2001	MD L60-N30L-A	MA LTX20CH-BS; MA LTX20HL-BS; MA LTX20L-BS	MS L60-N30-3	MH HVT-1	MG L60-N30-3; MH HVTG20H-3; MG LTX20-3	ML LFP30
MOTO GUZZI	CALIFORNIA	1064	California Stone   KW: 54/PS: 73   2001 - 2005	MD L60-N30L-A	MA LTX20CH-BS; MA LTX20HL-BS; MA LTX20L-BS	MS L60-N30-3; MS LTX30L	MH HVT-1	MH HVTG20H-3; MG L60-N30-3; MG LTX20-3	ML LFP16; ML LFP30
MOTO GUZZI	CALIFORNIA	1064	California Aquila Nera   KW: 55/PS: 75   2010 - 2013		MA LTX20CH-BS; MA LTX20HL-BS; MA LTX20L-BS	MS LTX20-3	MH HVT-1	MG LTX20-3; MH HVTG20H-3	ML LFP20
MOTO GUZZI	CALIFORNIA	1064	California 75   KW: 55/PS: 75   1997 - 2000	MD L60-N30L-A	MA LTX20CH-BS; MA LTX20HL-BS; MA LTX20L-BS	MS L60-N30-3	MH HVT-1	MG L60-N30-3; MH HVTG20H-3; MG LTX20-3	ML LFP30
MOTO GUZZI	CALIFORNIA	1064	California Classic (KD)   KW: 55/PS: 75   2006 - 2011		MA LTX20CH-BS; MA LTX20HL-BS; MA LTX20L-BS	MS LTX20-3	MH HVT-1	MG LTX20-3; MH HVTG20H-3	ML LFP20
MOTO GUZZI	CALIFORNIA	1064	California EV Special (KD)   KW: 55/PS: 75   1999 - 2001	MD L60-N30L-A	MA LTX20CH-BS; MA LTX20HL-BS; MA LTX20L-BS	MS LTX30L; MS L60-N30-3	MH HVT-1	MH HVTG20H-3; MG L60-N30-3; MG LTX20-3	ML LFP30
MOTO GUZZI	CALIFORNIA	1064	California EV Touring (KD)   KW: 54/PS: 73   2002 - 2005	MD L60-N30L-A	MA LTX20CH-BS; MA LTX20HL-BS; MA LTX20L-BS	MS L60-N30-3; MS LTX30L	MH HVT-1	MH HVTG20H-3; MG L60-N30-3; MG LTX20-3	ML LFP16; ML LFP30
MOTO GUZZI	CALIFORNIA	1064	California EV 80 (KD)   KW: 54/PS: 73   2001 - 2002	MD L60-N30L-A	MA LTX20CH-BS; MA LTX20HL-BS; MA LTX20L-BS	MS LTX30L; MS L60-N30-3	MH HVT-1	MH HVTG20H-3; MG L60-N30-3; MG LTX20-3	ML LFP30
MOTO GUZZI	CALIFORNIA	1064	California EV   KW: 55/PS: 75   1997 - 2005	MD L60-N30L-A	MA LTX20CH-BS; MA LTX20HL-BS; MA LTX20L-BS	MS LTX30L; MS L60-N30-3	MH HVT-1	MH HVTG20H-3; MG L60-N30-3; MG LTX20-3	ML LFP30
MOTO GUZZI	CALIFORNIA	1064	California Special Sport   KW: 54/PS: 73   2001 - 2003	MD L60-N30L-A	MA LTX20CH-BS; MA LTX20HL-BS; MA LTX20L-BS	MS L60-N30-3	MH HVT-1	MG L60-N30-3; MH HVTG20H-3; MG LTX20-3	ML LFP30; ML LFP16



Marke	Modell	CC	Typ   KW/PS   Jahr	DRY + Acid	AGM	SLA	HVT	GEL	Lithium
MOTO GUZZI	CALIFORNIA	1064	California Stone Touring (KD)   KW: 54/PS: 73   2001 - 2005	MD L60-N30L-A	MA LTX20CH-BS; MA LTX20HL-BS; MA LTX20L-BS	MS L60-N30-3; MS LTX30L	MH HVT-1	MH HVTG20H-3; MG L60-N30-3; MG LTX20-3	ML LFP16; ML LFP30
MOTO GUZZI	CALIFORNIA	1064	California Stone Metal (KD)   KW: 54/PS: 73   2001 - 2003	MD L60-N30L-A	MA LTX20CH-BS; MA LTX20HL-BS; MA LTX20L-BS	MS L60-N30-3; MS LTX30L	MH HVT-1	MH HVTG20H-3; MG L60-N30-3; MG LTX20-3	ML LFP16; ML LFP30
MOTO GUZZI	CALIFORNIA	1064	California Special Sport Titanium (KD)   KW: 54/PS: 73   2002 - 2003	MD L60-N30L-A	MA LTX20CH-BS; MA LTX20HL-BS; MA LTX20L-BS	MS L60-N30-3	MH HVT-1	MG L60-N30-3; MH HVTG20H-3; MG LTX20-3	ML LFP30; ML LFP16
MOTO GUZZI	CALIFORNIA	1064	California Special Sport Aluminium (KD)   KW: 54/PS: 73   2002 - 2002	MD L60-N30L-A	MA LTX20CH-BS; MA LTX20HL-BS; MA LTX20L-BS	MS L60-N30-3	MH HVT-1	MG L60-N30-3; MH HVTG20H-3; MG LTX20-3	ML LFP30; ML LFP16
MOTO GUZZI	CALIFORNIA	1064	California 1100 iniezione (KD)   KW: 55/PS: 75   1994 - 1997	MD L60-N30L-A	MA LTX20CH-BS; MA LTX20HL-BS; MA LTX20L-BS	MS L60-N30-3	MH HVT-1	MG L60-N30-3; MH HVTG20H-3; MG LTX20-3	ML LFP30; ML LFP20
MOTO GUZZI	CALIFORNIA	1064	California EV Jackal (KD)   KW: 55/PS: 75   1999 - 2001	MD L60-N30L-A	MA LTX20CH-BS; MA LTX20HL-BS; MA LTX20L-BS	MS LTX30L; MS L60-N30-3	MH HVT-1	MH HVTG20H-3; MG L60-N30-3; MG LTX20-3	ML LFP30
MOTO GUZZI	CALIFORNIA	1064	California Vintage (KD)   KW: 55/PS: 75   2006 - 2013		MA LTX20CH-BS; MA LTX20HL-BS; MA LTX20L-BS	MS LTX20-3	MH HVT-1	MG LTX20-3; MH HVTG20H-3	ML LFP20
MOTO GUZZI	CALIFORNIA	1380	California 1400 Touring (LV, LC1)   KW: 71/PS: 97   2013 -		MA LTX20-BS; MA LTX20H-BS	MS LTX20-4		MG LTX20-4	ML LFP20
MOTO GUZZI	CALIFORNIA	1380	California 1400 Custom   KW: 71/PS: 97   2013 -		MA LTX20-BS; MA LTX20H-BS	MS LTX20-4		MG LTX20-4	ML LFP20
MOTO GUZZI	CALIFORNIA	1380	California 1400 Audace (LC)   KW: 71/PS: 97   2015 -		MA LTX20-BS; MA LTX20CH-BS; MA LTX20H-BS	MS LTX20-4		MG LTX20-4	ML LFP20
MOTO GUZZI	DAYTONA	992	Daytona i.e.   KW: 68/PS: 92   1991 - 1995	MD L60-N30L-A		MS LTX30L; MS L60-N30-3		MG L60-N30-3	ML LFP30
MOTO GUZZI	DAYTONA	992	Daytona RS (KL)   KW: 74/PS: 101   1996 - 1999	MD L60-N30L-A		MS L60-N30-3; MS LTX30L		MG L60-N30-3	ML LFP30
MOTO GUZZI	ELDORADO	1380	Eldorado (LV, LC1)   KW: 71/PS: 97   2015 -		MA LTX20-BS; MA LTX20CH-BS; MA LTX20H-BS	MS LTX20-4		MG LTX20-4	ML LFP20
MOTO GUZZI	GRISO	878	Griso 850   KW: 56/PS: 76   2006 - 2009		MA LTX20CH-BS; MA LTX20HL-BS; MA LTX20L-BS	MS LTX20-3	MH HVT-1	MG LTX20-3	ML LFP20
MOTO GUZZI	GRISO	1064	Griso 1100 (LS)   KW: 65/PS: 88   2006 -		MA LTX20CH-BS; MA LTX20HL-BS; MA LTX20L-BS	MS LTX20-3	MH HVT-1	MG LTX20-3	ML LFP20
MOTO GUZZI	GRISO	1064	Griso 1100   KW: 63/PS: 86   2007 - 2011		MA LTX20CH-BS	MS LTX20CH-4			ML LFP14
MOTO GUZZI	GRISO	1151	Griso 1200 8V (LS)   KW: 81/PS: 110   2008 - 2013	MD LB16B-A	MA LTX16-BS; MA LTX20CH-BS	MS LTX20CH-4; MS LTX16-4			ML LFP14
MOTO GUZZI	GRISO	1151	Griso 1200 8V Special Edition (LS)   KW: 81/PS: 110   2009 - 2013	MD LB16B-A	MA LTX16-BS; MA LTX20CH-BS	MS LTX20CH-4; MS LTX16-4			ML LFP14
MOTO GUZZI	GRISO	1151	Griso 1200 8V (LS)   KW: 78/PS: 106   2009 -		MA LTX20CH-BS	LS SLA 12-20A; MS SLA 12-22		MG L12-19	
MOTO GUZZI	GTS	346	GTS 350 (BD, BM)   KW: 23/PS: 31   1974 - 1979	MD LB18L-A	MA LTX20HL-BS; MA LTX20L-BS	MS LTX20-3	MH HVT-1		ML LFP30; ML LFP16
MOTO GUZZI	GTS	397	GTS 400 (BL)   KW: 29/PS: 40   1975 - 1979	LD 12N24-3A					ML LFP30
MOTO GUZZI	LE MANS	844	Le Mans 850   KW: 52/PS: 71   1976 - 1978	MD LB30L-B; MD L60-N30L-A		MS LTX30L; MS L60-N30-3	MH HVT-2	MG L60-N30-3	ML LFP30
MOTO GUZZI	LE MANS	844	Le Mans II 850   KW: 52/PS: 71   1978 - 1980	MD LB30L-B; MD L60-N30L-A		MS LTX30L; MS L60-N30-3	MH HVT-2	MG L60-N30-3	ML LFP30
MOTO GUZZI	LE MANS	844	Le Mans III 850   KW: 56/PS: 76   1981 - 1984	MD LB30L-B; MD L60-N30L-A		MS LTX30L; MS L60-N30-3	MH HVT-2	MG L60-N30-3	ML LFP30
MOTO GUZZI	LE MANS	949	Le Mans CX 100   KW: 60/PS: 82   1979 - 1980	MD L60-N30L-A		MS LTX30L; MS L60-N30-3		MG L60-N30-3	ML LFP30
MOTO GUZZI	LE MANS	949	Le Mans SE 1000   KW: 60/PS: 82   1985 - 1988	MD L60-N30L-A		MS LTX30L; MS L60-N30-3		MG L60-N30-3	ML LFP30
MOTO GUZZI	LE MANS	949	Le Mans CI 1000   KW: 60/PS: 82   1988 - 1993	MD L60-N30L-A		MS LTX30L; MS L60-N30-3		MG L60-N30-3	ML LFP30
MOTO GUZZI	LE MANS	949	Le Mans 1000   KW: 60/PS: 82   1984 - 1988	MD L60-N30L-A		MS LTX30L; MS L60-N30-3		MG L60-N30-3	ML LFP30
MOTO GUZZI	MGS-01	1225	MGS-01 Corsa   KW: 94/PS: 128   2004 - 2011		MA LTX20HL-BS; MA LTX20L-BS	MS LTX20-3	MH HVT-1	MH HVTG20H-3; MG LTX20-3	ML LFP20



Marke	Modell	CC	Typ   KW/PS   Jahr	DRY + Acid	AGM	SLA	HVT	GEL	Lithium
MOTO GUZZI	MGX	1380	MGX-21 (LC1)   KW: 71/PS: 97   2016 -		MA LTX20-BS; MA LTX20H-BS; MA LTX20HL-BS; MA LTX20L-BS	MS LTX20-4	MH HVT-1	MG LTX20-3; MH HVTG20H-3; MG LTX20-4	ML LFP20
MOTO GUZZI	NEVADA	744	Nevada 750 Classic i.e.   KW: 36/PS: 49   2004 - 2009	MD LB18L-A	MA LTX14AHL-BS; MA LTX20HL-BS; MA LTX20L-BS	MS LTX20-3	MH HVT-1		ML LFP16; ML LFP20
MOTO GUZZI	NEVADA	744	Nevada 750 Anniversario   KW: 36/PS: 49   2011 - 2013	MD LB18L-A	MA LTX20HL-BS; MA LTX20L-BS	MS LTX20-3	MH HVT-1		ML LFP16; ML LFP20
MOTO GUZZI	NEVADA	744	Nevada 750 Aquila Nera   KW: 36/PS: 49   2010 -	MD LB18L-A	MA LTX20HL-BS; MA LTX20L-BS	MS LTX20-3	MH HVT-1		ML LFP16; ML LFP20
MOTO GUZZI	NEVADA	744	Nevada 750 Touring (LM)   KW: 36/PS: 49   2006 - 2013	MD LB18L-A	MA LTX14AHL-BS; MA LTX20HL-BS; MA LTX20L-BS	MS LTX20-3	MH HVT-1		ML LFP16; ML LFP20
MOTO GUZZI	NEVADA	744	Nevada 750 Classic   KW: 35/PS: 48   2012 -	MD LB18L-A	MA LTX14AHL-BS; MA LTX20HL-BS; MA LTX20L-BS	MS LTX20-3	MH HVT-1		ML LFP16; ML LFP20
MOTO GUZZI	NEVADA	744	Nevada 750 Base (LK)   KW: 34/PS: 46   2000 - 2003	MD LB18L-A	MA LTX20HL-BS; MA LTX20L-BS	MS LTX20-3	MH HVT-1		ML LFP16; ML LFP20
MOTO GUZZI	NEVADA	744	Nevada 750   KW: 34/PS: 46   1991 - 1993	MD LB18L-A	MA LTX20HL-BS; MA LTX20L-BS	MS LTX20-3	MH HVT-1		ML LFP16; ML LFP20
MOTO GUZZI	NEVADA	744	Nevada 750 Club (LK)   KW: 34/PS: 46   2000 - 2003	MD LB18L-A	MA LTX20HL-BS; MA LTX20L-BS	MS LTX20-3	MH HVT-1		ML LFP16
MOTO GUZZI	NEVADA	744	Nevada 750 Classic   KW: 25/PS: 34   2012 -		MA LTX14AHL-BS; MA LTX20HL-BS; MA LTX20L-BS	MS LTX20-3	MH HVT-1	MG LTX20-3	ML LFP20
MOTO GUZZI	NEVADA	744	Nevada 750 Classic i.e.   KW: 25/PS: 34   2006 - 2011		MA LTX14AHL-BS	LS SLA 12-20A; MS SLA 12-22		MG L12-19	ML LFP20
MOTO GUZZI	NORGE	877	Norge 850   KW: 53/PS: 72   2007 - 2011		MA LTX20CH-BS	MS LTX20CH-4			ML LFP14
MOTO GUZZI	NORGE	1151	Norge GT 8V   KW: 75/PS: 102   2011 - 2013	MD LB16B-A	MA LTX16-BS; MA LTX20-BS; MA LTX20CH-BS	MS LTX20CH-4; MS LTX16-4			ML LFP14; ML LFP20
MOTO GUZZI	NORGE	1151	Norge 1200 T   KW: 68/PS: 92   2006 - 2008	MD LB16B-A	MA LTX16-BS; MA LTX20CH-BS	MS LTX20CH-4; MS LTX16-4			ML LFP14
MOTO GUZZI	NORGE	1151	Norge 1200 GTL   KW: 68/PS: 92   2006 - 2008	MD LB16B-A	MA LTX16-BS; MA LTX20CH-BS	MS LTX20CH-4; MS LTX16-4			ML LFP14
MOTO GUZZI	NORGE	1151	Norge 1200 GT   KW: 68/PS: 92   2006 - 2009	MD LB16B-A	MA LTX16-BS; MA LTX20CH-BS	MS LTX20CH-4; MS LTX16-4			ML LFP14
MOTO GUZZI	QUOTA	949	Quota i.e. (KB)   KW: 52/PS: 71   1992 - 1997	MD L50N18LA2; MD L60-N30L-A	MA LTX18L-BS; MA LTX24HL-BS	MS LTX30L; MS L60-N30-3; MS LTX18-3	MH HVT-6	MG L60-N30-3; MG LTX24H-3; MG L50N18LA2	ML LFP30; ML LFP20
MOTO GUZZI	QUOTA	1064	Quota 1100 ES (KM)   KW: 51/PS: 69   1998 - 2002	MD L60-N30L-A	MA LTX15L-BS	MS LTX30L; MS L60-N30-3		MG L60-N30-3	ML LFP16
MOTO GUZZI	SPORT	1064	Sport 1100 i (KF)   KW: 66/PS: 90   1996 - 2000	MD L60-N30L-A	MA LTX15L-BS	MS LTX30L; MS L60-N30-3		MG L60-N30-3	ML LFP16
MOTO GUZZI	SPORT	1064	Sport 1100 (KE)   KW: 66/PS: 90   1994 - 1996	MD L60-N30L-A	MA LTX15L-BS	MS LTX30L; MS L60-N30-3		MG L60-N30-3	ML LFP16
MOTO GUZZI	STELVO	1151	Stelvio (LZ)   KW: 77/PS: 105   2008 - 2011	MD LB16B-A	MA LTX16-BS; MA LTX20CH-BS	MS LTX20CH-4; MS LTX16-4			ML LFP14
MOTO GUZZI	STELVO	1151	Stelvio 8v NTX   KW: 77/PS: 105   2011 - 2013	MD LB16B-A	MA LTX16-BS; MA LTX20CH-BS	MS LTX20CH-4; MS LTX16-4			ML LFP14
MOTO GUZZI	STELVO	1151	Stelvio NTX (LZ)   KW: 77/PS: 105   2009 -	MD LB16B-A	MA LTX16-BS; MA LTX20CH-BS	MS LTX20CH-4; MS LTX16-4			ML LFP14
MOTO GUZZI	STELVO	1151	Stelvio 8v   KW: 77/PS: 105   2011 - 2013	MD LB16B-A	MA LTX16-BS; MA LTX20CH-BS	MS LTX20CH-4; MS LTX16-4			ML LFP14
MOTO GUZZI	V 10	992	V 10 Centauro GT (KK)   KW: 70/PS: 95   1998 - 2001	MD L60-N30L-A	MA LTX15L-BS	MS LTX30L; MS L60-N30-3		MG L60-N30-3	ML LFP30; ML LFP16
MOTO GUZZI	V 10	992	V 10 Centauro (KK)   KW: 70/PS: 95   1996 - 2000	MD L60-N30L-A	MA LTX15L-BS	MS LTX30L; MS L60-N30-3		MG L60-N30-3	ML LFP30; ML LFP16
MOTO GUZZI	V 10	992	V 10 Centauro Sport (KK)   KW: 70/PS: 95   1998 - 2001	MD L60-N30L-A	MA LTX15L-BS	MS LTX30L; MS L60-N30-3		MG L60-N30-3	ML LFP30; ML LFP16
MOTO GUZZI	V 11	1064	V 11 Sport Ballabio   KW: 67/PS: 91   2003 - 2005		MA LTX15L-BS; MA LTX20HL-BS; MA LTX20L-BS		MH HVT-1	MG LTX20-3; MH HVTG20H-3	ML LFP16
MOTO GUZZI	V 11	1064	V 11 Cafe Sport   KW: 67/PS: 91   2004 - 2005		MA LTX15L-BS			MG L60-N30-3	ML LFP16
MOTO GUZZI	V 11	1064	V 11 Coppa Italia   KW: 67/PS: 91   2004 - 2005		MA LTX15L-BS			MG L60-N30-3	



Marke	Modell	CC	Typ   KW/PS   Jahr	DRY + Acid	AGM	SLA	HVT	GEL	Lithium
MOTO GUZZI	V 11	1064	V 11 Le Mans Nero Corsa   KW: 67/PS: 91   2004 - 2005	MD L60-N30L-A	MA LTX15L-BS	MS LTX30L; MS L60-N30-3		MG L60-N30-3	ML LFP16
MOTO GUZZI	V 11	1064	V 11 Sport Scura R   KW: 67/PS: 91   2005 - 2007		MA LTX15L-BS				ML LFP16
MOTO GUZZI	V 11	1064	V 11 Sport (KR)   KW: 67/PS: 91   1998 - 2001	MD L60-N30L-A	MA LTX15L-BS	MS LTX30L; MS L60-N30-3		MG L60-N30-3	ML LFP30; ML LFP16
MOTO GUZZI	V 11	1064	V 11 Sport Rosso Mandello (KR)   KW: 67/PS: 91   2000 - 2001		MA LTX15L-BS				ML LFP16
MOTO GUZZI	V 11	1064	V 11 Sport naked (KR)   KW: 67/PS: 91   2000 - 2003		MA LTX15L-BS				ML LFP16
MOTO GUZZI	V 11	1064	V 11 Sport Scura (KS)   KW: 67/PS: 91   2001 - 2003		MA LTX15L-BS				ML LFP16
MOTO GUZZI	V 11	1064	V 11 Le Mans (KS)   KW: 67/PS: 91   2000 - 2004	MD L60-N30L-A	MA LTX15L-BS	MS LTX30L; MS L60-N30-3		MG L60-N30-3	ML LFP16
MOTO GUZZI	V 11	1064	V 11 Le Mans Rosso Corsa (KS)   KW: 67/PS: 91   2001 - 2005		MA LTX15L-BS				ML LFP16
MOTO GUZZI	V 11	1064	V 11 Le Mans Tenni (KS)   KW: 67/PS: 91   2001 - 2002	MD L60-N30L-A; LD 12N24-3A		MS LTX30L; MS L60-N30-3		MG L60-N30-3	ML LFP16; ML LFP30
MOTO GUZZI	V 35	343	V 35 II   KW: 20/PS: 27   1980 - 1986	MD LB30L-B; MD L60-N30L-A		MS LTX30L; MS L60-N30-3	MH HVT-2	MG L60-N30-3	ML LFP30
MOTO GUZZI	V 35	346	V 35 II   KW: 21/PS: 29   1980 - 1986	MD LB30L-B; MD L60-N30L-A		MS LTX30L; MS L60-N30-3	MH HVT-2	MG L60-N30-3	ML LFP30
MOTO GUZZI	V 35	346	V 35 II   KW: 26/PS: 35   1980 - 1986	MD LB30L-B; MD L60-N30L-A		MS LTX30L; MS L60-N30-3	MH HVT-2	MG L60-N30-3	ML LFP30
MOTO GUZZI	V 35	346	V 35 III   KW: 26/PS: 35   1984 - 1987	MD LB30L-B; MD L60-N30L-A		MS LTX30L; MS L60-N30-3	MH HVT-2	MG L60-N30-3	ML LFP30
MOTO GUZZI	V 35	346	V 35 III   KW: 20/PS: 27   1984 - 1987	MD LB30L-B; MD L60-N30L-A		MS LTX30L; MS L60-N30-3	MH HVT-2	MG L60-N30-3	ML LFP30
MOTO GUZZI	V 35	346	V 35   KW: 20/PS: 27   1977 - 1979	MD LB30L-B; MD L60-N30L-A		MS LTX30L; MS L60-N30-3	MH HVT-2	MG L60-N30-3	ML LFP30
MOTO GUZZI	V 35	346	V 35   KW: 21/PS: 29   1977 - 1979	MD LB30L-B; MD L60-N30L-A		MS LTX30L; MS L60-N30-3	MH HVT-2	MG L60-N30-3	ML LFP30
MOTO GUZZI	V 35	346	V 35   KW: 26/PS: 35   1977 - 1979	MD LB30L-B; MD L60-N30L-A		MS LTX30L; MS L60-N30-3	MH HVT-2	MG L60-N30-3	ML LFP30
MOTO GUZZI	V 35	346	V 35 Imola   KW: 20/PS: 27   1979 - 1984	MD LB30L-B; MD L60-N30L-A		MS LTX30L; MS L60-N30-3	MH HVT-2	MG L60-N30-3	ML LFP30
MOTO GUZZI	V 35	346	V 35 Imola II   KW: 20/PS: 27   1984 - 1987	MD LB30L-B; MD L60-N30L-A		MS LTX30L; MS L60-N30-3	MH HVT-2	MG L60-N30-3	ML LFP30
MOTO GUZZI	V 35	346	V 35 Imola   KW: 26/PS: 35   1979 - 1984	MD LB30L-B; MD L60-N30L-A		MS LTX30L; MS L60-N30-3	MH HVT-2	MG L60-N30-3	ML LFP30
MOTO GUZZI	V 35	346	V 35 Imola II   KW: 26/PS: 35   1984 - 1987	MD LB30L-B; MD L60-N30L-A		MS LTX30L; MS L60-N30-3	MH HVT-2	MG L60-N30-3	ML LFP30
MOTO GUZZI	V 35	346	V 35 C   KW: 21/PS: 29   1982 - 1987	MD LB30L-B; MD L60-N30L-A		MS LTX30L; MS L60-N30-3	MH HVT-2	MG L60-N30-3	ML LFP30
MOTO GUZZI	V 35	346	V 35 TT   KW: 33/PS: 45   1984 - 1987	MD L60-N24L-A; MD LB18L-A	MA LTX20HL-BS; MA LTX20L-BS				ML LFP30
MOTO GUZZI	V 35	346	V 35 Nevada   KW: 21/PS: 29   1992 - 1994	MD L60-N30L-A		MS L60-N30-3; MS LTX30L		MG L60-N30-3	ML LFP16
MOTO GUZZI	V 35	346	V 35 Nevada Club   KW: 21/PS: 29   1992 - 2001	MD L60-N30L-A		MS LTX30L; MS L60-N30-3		MG L60-N30-3	ML LFP16; ML LFP30
MOTO GUZZI	V 35	346	V 35 Trentacinque GT   KW: 26/PS: 35   1988 - 1992	MD L60-N30L-A		MS L60-N30-3		MG L60-N30-3	ML LFP30
MOTO GUZZI	V 35	346	V 35 III   KW: 21/PS: 29   1984 - 1987	MD LB30L-B; MD L60-N30L-A		MS LTX30L; MS L60-N30-3	MH HVT-2	MG L60-N30-3	ML LFP30
MOTO GUZZI	V 35	349	V 35 NTX   KW: 26/PS: 35   1987 - 1991	MD LB18L-A	MA LTX20HL-BS; MA LTX20L-BS	MS LTX20-3	MH HVT-1	MG LTX20-3	ML LFP20
MOTO GUZZI	V 35	349	V 35 Florida   KW: 26/PS: 35   1986 - 1992	MD L60-N24L-A; MD LB18L-A	MA LTX20HL-BS; MA LTX20L-BS				ML LFP30
MOTO GUZZI	V 65	643	V 65 GT Sessantacinque   KW: 37/PS: 50   1988 - 1995	MD L60-N30L-A; MD LB18L-A	MA LTX20HL-BS; MA LTX20L-BS	MS LTX30L; MS L60-N30-3; MS LTX20-3	MH HVT-1	MG L60-N30-3	ML LFP16; ML LFP30
MOTO GUZZI	V 65	643	V 65 NTX 650   KW: 33/PS: 45   1987 - 1988	MD LB18L-A	MA LTX20HL-BS; MA LTX20L-BS	MS LTX20-3	MH HVT-1	MG LTX20-3	ML LFP20
MOTO GUZZI	V 65	643	V 65 Florida   KW: 20/PS: 27   1986 - 1994	MD L60-N30L-A; MD LB18L-A	MA LTX20HL-BS; MA LTX20L-BS	MS LTX20-3; MS LTX30L; MS L60-N30-3	MH HVT-1	MG L60-N30-3	ML LFP30; ML LFP16
MOTO GUZZI	V 65	643	V 65 TT   KW: 33/PS: 45   1984 - 1988	MD L60-N30L-A		MS LTX30L; MS L60-N30-3		MG L60-N30-3	
MOTO GUZZI	V 65	643	V 65 Florida   KW: 35/PS: 48   1986 - 1994	MD L60-N30L-A; MD LB18L-A	MA LTX20HL-BS; MA LTX20L-BS	MS LTX20-3; MS LTX30L; MS L60-N30-3	MH HVT-1	MG L60-N30-3	ML LFP30; ML LFP16
MOTO GUZZI	V 65	643	V 65   KW: 37/PS: 50   1982 - 1987	MD LB30L-B; MD L60-N30L-A		MS LTX30L; MS L60-N30-3	MH HVT-2	MG L60-N30-3	ML LFP30
MOTO GUZZI	V 65	643	V 65 SP   KW: 37/PS: 50   1983 - 1987	MD L60-N30L-A		MS LTX30L; MS L60-N30-3		MG L60-N30-3	



Marke	Modell	CC	Typ   KW/PS   Jahr	DRY + Acid	AGM	SLA	HVT	GEL	Lithium
MOTO GUZZI	V 65	643	V 65 Lario   KW: 43/PS: 58   1984 - 1988	MD LB30L-B; MD L60-N30L-A		MS LTX30L; MS L60-N30-3	MH HVT-2	MG L60-N30-3	ML LFP30
MOTO GUZZI	V 7	744	V7 Racer   KW: 36/PS: 49   2011 -	MD LB14L-A2	MA LTX14-BS; MA LTX14AHL-BS	MS LTX14AH-3; MS LT14B-4; MS LTX14AH-4		MG LTX14AH-3; MG LT14B-4	ML LFP14; ML LFP30
MOTO GUZZI	V 7	744	V7 Classic (LW)   KW: 36/PS: 49   2008 - 2013		MA LTX14-BS; MA LTX14AHL-BS	MS LTX14AH-3; MS LTX14-4; MS LTX14AH-4	MH HVT-8	MG LTX14-4; MG LTX14AH-3	ML LFP14; ML LFP30
MOTO GUZZI	V 7	744	V7 Cafe Classic (LW)   KW: 36/PS: 49   2009 - 2013		MA LTX14-BS; MA LTX14AHL-BS	MS LTX14AH-3; MS LTX14-4; MS LTX14AH-4	MH HVT-8	MG LTX14-4; MG LTX14AH-3	ML LFP14; ML LFP30
MOTO GUZZI	V 7	744	V7 Racer   KW: 37/PS: 50   2012 -		MA LTX14-BS	MS LTX14-4; MS LT14B-4; MS LTX14AH-3; MS LTX14AH-4	MH HVT-8	MG LTX14-4; MG LTX14AH-3	ML LFP14; ML LFP30
MOTO GUZZI	V 7	744	V7 Spezial   KW: 37/PS: 50   2012 -		MA LTX14-BS	MS LTX14-4; MS LT14B-4; MS LTX14AH-3; MS LTX14AH-4	MH HVT-8	MG LTX14-4; MG LTX14AH-3	ML LFP14; ML LFP30
MOTO GUZZI	V 7	744	V7 Stone   KW: 37/PS: 50   2012 -		MA LTX14-BS	MS LTX14-4; MS LT14B-4; MS LTX14AH-3; MS LTX14AH-4	MH HVT-8	MG LTX14-4; MG LTX14AH-3	ML LFP14; ML LFP30
MOTO GUZZI	V 7	744	V7 Classic   KW: 25/PS: 34   2008 - 2014		MA LTX14-BS; MA LTX14AHL-BS	MS LTX14AH-3; MS LTX14-4; MS LTX14AH-4	MH HVT-8	MG LTX14-4; MG LTX14AH-3	ML LFP14; ML LFP30
MOTO GUZZI	V 7	744	V7 Cafe   KW: 25/PS: 34   2008 - 2014		MA LTX14-BS; MA LTX14AHL-BS	MS LTX14AH-3; MS LTX14-4; MS LTX14AH-4	MH HVT-8	MG LTX14-4; MG LTX14AH-3	ML LFP14; ML LFP30
MOTO GUZZI	V 7	744	V7 Racer   KW: 25/PS: 34   2010 - 2014		MA LTX14-BS	MS LTX14-4; MS LT14B-4	MH HVT-8	MG LTX14-4	ML LFP30; ML LFP14
MOTO GUZZI	V 7	744	V7 Record   KW: 25/PS: 34   2010 - 2014		MA LTX14-BS	MS LTX14-4; MS LT14B-4	MH HVT-8	MG LTX14-4	ML LFP30; ML LFP14
MOTO GUZZI	V 7	744	V7 Spezial   KW: 25/PS: 34   2012 - 2014		MA LTX14-BS	MS LTX14-4; MS LT14B-4	MH HVT-8	MG LTX14-4	ML LFP30; ML LFP14
MOTO GUZZI	V 7	744	V7 Stone   KW: 25/PS: 34   2012 - 2014		MA LTX14-BS	MS LTX14-4; MS LT14B-4	MH HVT-8	MG LTX14-4	ML LFP30; ML LFP14
MOTO GUZZI	V 7	744	V7 II Stone (KV)   KW: 35/PS: 48   2017 -		MA LTX14-BS	MS LTX14-4; MS LT14B-4	MH HVT-8	MG LTX14-4	ML LFP14
MOTO GUZZI	V 7	744	V7 II Special (KV)   KW: 35/PS: 48   2017 -		MA LTX14-BS	MS LTX14-4; MS LT14B-4	MH HVT-8	MG LTX14-4	ML LFP14
MOTO GUZZI	V 7	744	V7 III Racer (KV1)   KW: 34/PS: 46   2019 -		MA LTX14-BS	MS LT14B-4			
MOTO GUZZI	V 7	744	V7 III Special (LD1)   KW: 38/PS: 52   2019 -		MA LTX14-BS	MS LT14B-4			
MOTO GUZZI	V 7	744	V7 III Stone (LD1)   KW: 38/PS: 52   2019 -		MA LTX14-BS	MS LT14B-4			
MOTO GUZZI	V 7	744	V7 III Stone Night Pack (LD1)   KW: 38/PS: 52   2019 -		MA LTX14-BS	MS LT14B-4			
MOTO GUZZI	V 7	744	V7 III Racer (LD1)   KW: 38/PS: 52   2019 -		MA LTX15L-BS				
MOTO GUZZI	V 7	744	V7 III Carbon (LD1)   KW: 38/PS: 52   2019 -		MA LTX14-BS	MS LT14B-4			
MOTO GUZZI	V 7	744	V7 III Milano (LD1)   KW: 38/PS: 52   2019 -		MA LTX14-BS	MS LT14B-4			
MOTO GUZZI	V 7	744	V7 III Rough (LD1)   KW: 38/PS: 52   2019 -		MA LTX14-BS	MS LT14B-4			
MOTO GUZZI	V 7	853	V7 III Special (KZ)   KW: 48/PS: 65   2022 -		MA LTX14-BS	MS LT14B-4			
MOTO GUZZI	V 7	853	V7 III Stone (KZ)   KW: 48/PS: 65   2022 -		MA LTX14-BS	MS LT14B-4			
MOTO GUZZI	V 7	853	V7 III Special   KW: 35/PS: 48   2022 -		MA LTX14-BS	MS LT14B-4			
MOTO GUZZI	V 7	853	V7 III Stone (MC)   KW: 35/PS: 48   2021 -		MA LTX14-BS	MS LT14B-4			
MOTO GUZZI	V 75	743	V 75 NTX C   KW: 37/PS: 50   1989 - 1995	MD LB18L-A	MA LTX20HL-BS; MA LTX20L-BS	MS LTX20-3	MH HVT-1		ML LFP16
MOTO GUZZI	V 75	744	V 75   KW: 48/PS: 65   1986 - 1987	MD LB18L-A	MA LTX20HL-BS; MA LTX20L-BS	MS LTX20-3	MH HVT-1		ML LFP16; ML LFP20
MOTO GUZZI	V 75	744	V 75 Paris-Dakar   KW: 46/PS: 63   1986 - 1986	MD LB18L-A	MA LTX20HL-BS; MA LTX20L-BS	MS LTX20-3	MH HVT-1		ML LFP16
MOTO GUZZI	V 75	744	V 75 NTX   KW: 38/PS: 52   1986 - 1989	MD LB18L-A	MA LTX20HL-BS; MA LTX20L-BS	MS LTX20-3	MH HVT-1		ML LFP16
MOTO GUZZI	V 75	744	V 75 Targa   KW: 34/PS: 46   1989 - 1993	MD L60-N30L-A; MD LB18L-A	MA LTX20HL-BS; MA LTX20L-BS	MS LTX30L; MS L60-N30-3; MS LTX20-3	MH HVT-1	MG L60-N30-3	ML LFP16; ML LFP30
MOTO GUZZI	V 75	744	V 75 SP   KW: 34/PS: 46   1990 - 1993	MD L60-N30L-A; MD LB18L-A	MA LTX20HL-BS; MA LTX20L-BS	MS L60-N30-3; MS LTX20-3; MS LTX30L	MH HVT-1	MG L60-N30-3	ML LFP16
MOTO GUZZI	V 75	744	V 75 Strada   KW: 35/PS: 48   1994 - 1995	MD L60-N30L-A; MD LB18L-A	MA LTX20HL-BS; MA LTX20L-BS	MS LTX20-3; MS LTX30L; MS L60-N30-3	MH HVT-1	MG L60-N30-3	ML LFP30; ML LFP16
MOTO GUZZI	V 85	853	V 85 TT (KW)   KW: 59/PS: 80   2019 -		MA LTX14-BS	MS LT14B-4			

Marke	Modell	CC	Typ   KW/PS   Jahr	DRY + Acid	AGM	SLA	HVT	GEL	Lithium
MOTO GUZZI	V85	853	V 85 TT (KY)   KW: 56/PS: 76   2022 -		MA LTX14-BS	MS LT14B-4			
MOTO GUZZI	V85	853	V 85 TT (MB, KX)   KW: 35/PS: 48   2021 -		MA LTX14-BS	MS LT14B-4			
MOTO GUZZI	V9	853	V 9 Bobber (LH)   KW: 40/PS: 54   2016 -		MA LTX14-BS	MS LTX14-4; MS LT14B-4	MH HVT-8	MG LTX14-4	ML LFP14
MOTO GUZZI	V9	853	V 9 Roamer (LH)   KW: 40/PS: 54   2016 -		MA LTX14-BS	MS LTX14-4; MS LT14B-4	MH HVT-8	MG LTX14-4	ML LFP14
MOTO GUZZI	V9	853	V 9 Bobber Sport (LH1)   KW: 40/PS: 54   2019 -		MA LTX14-BS	MS LT14B-4			
MOTO GUZZI	V9	853	V 9 Roamer (KP1, ME)   KW: 35/PS: 48   2019 -		MA LTX14-BS	MS LT14B-4			
MOTO GUZZI	V9	853	V 9 Roamer (KP1)   KW: 30/PS: 41   2017 -		MA LTX14-BS	MS LT14B-4			
MOTO GUZZI	V9	853	V 9 Bobber (KP1)   KW: 30/PS: 41   2019 -		MA LTX14-BS	MS LT14B-4			
MOTO GUZZI	V9	853	V 9 Bobber Sport (KP1)   KW: 35/PS: 48   2019 -		MA LTX14-BS	MS LT14B-4			
MOTO GUZZI	V9	853	V 9 Bobber (KP1, ME)   KW: 35/PS: 48   2019 -		MA LTX14-BS	MS LT14B-4			
MOTO GUZZI	V9	853	V 9 Bobber (MA)   KW: 48/PS: 65   2021 -		MA LTX14-BS	MS LT14B-4			
MOTO GUZZI	V9	853	V 9 Roamer (MA)   KW: 48/PS: 65   2021 -		MA LTX14-BS	MS LT14B-4			
MOTO-MORINI	11 1/2	1187	11 1/2   KW: 86/PS: 117   2015 -		MA LTX20CH-BS				
MOTO-MORINI	350	344	350 K2   KW: 20/PS: 27   1987 -	MD LB12A-A					ML LFP14
MOTO-MORINI	350	396	350 Kanguro X3   KW: 20/PS: 27   1987 -	MD LB18L-A	MA LTX20HL-BS; MA LTX20L-BS	MS LTX20-3	MH HVT-1		ML LFP16
MOTO-MORINI	350	396	350 Kanguro X2   KW: 20/PS: 27   1984 -	MD LB18L-A	MA LTX20HL-BS; MA LTX20L-BS	MS LTX20-3	MH HVT-1		ML LFP16
MOTO-MORINI	501	507	501 K2   KW: 32/PS: 44   1987 -		MA LTX20HL-BS; MA LTX20L-BS	MS LTX20-3	MH HVT-1	MG LTX20-3	ML LFP20
MOTO-MORINI	501	507	501 K2   KW: 34/PS: 46   1987 -		MA LTX20HL-BS; MA LTX20L-BS	MS LTX20-3	MH HVT-1	MG LTX20-3	ML LFP20
MOTO-MORINI	9 1/2	1187	9 1/2   KW: 86/PS: 117   2006 - 2010		MA LTX20CH-BS	MS LTX20CH-4			ML LFP14
MOTO-MORINI	9 1/2	1187	9 1/2   KW: 77/PS: 105   2007 - 2010		MA LTX20CH-BS	MS LTX20CH-4			ML LFP14
MOTO-MORINI	CAMEL	501	Camel 501   KW: 30/PS: 41   1987 -	MD 6N2-2A; MD LB18L-A	MA LTX20HL-BS; MA LTX20L-BS	#N/B			ML LFP16
MOTO-MORINI	CAMEL	507	Camel 501/2   KW: 30/PS: 41   1987 -	MD LB18L-A	MA LTX20HL-BS; MA LTX20L-BS	MS LTX20-3	MH HVT-1	MG LTX20-3	ML LFP20
MOTO-MORINI	COGUARO	507	Coguardo 501   KW: 31/PS: 42   1989 -	MD LB18L-A	MA LTX20HL-BS; MA LTX20L-BS	MS LTX20-3	MH HVT-1		ML LFP16
MOTO-MORINI	CORSARO	1187	Corsaro 1200   KW: 103/PS: 140   2005 -	MD 6N2-2A	MA LTX20CH-BS	#N/B			
MOTO-MORINI	CORSARO	1187	Corsaro 1200   KW: 89/PS: 121   2005 -		MA LTX20CH-BS	MS LTX20CH-4			ML LFP14
MOTO-MORINI	CORSARO	1187	Corsaro 1200 Veloce   KW: 99/PS: 135   2015 -		MA LTX20CH-BS	MS LTX20CH-4			ML LFP14
MOTO-MORINI	DART	396	Dart 400   KW: 20/PS: 27   1989 -	MD LB14L-A2	MA LTX14AHL-BS	MS LTX14AH-3; MS LTX14AH-4		MG LTX14AH-3	ML LFP14
MOTO-MORINI	DART	396	Dart 400   KW: 27/PS: 37   1993 - 1993	MD LB14L-A2	MA LTX14AHL-BS	MS LTX14AH-3; MS LTX14AH-4		MG LTX14AH-3	ML LFP14
MOTO-MORINI	EXCALIBUR	344	Excalibur 350   KW: 20/PS: 27   1987 -	MD LB18L-A	MA LTX20HL-BS; MA LTX20L-BS	MS LTX20-3	MH HVT-1		ML LFP16
MOTO-MORINI	EXCALIBUR	507	Excalibur 501   KW: 30/PS: 41   1987 -	MD LB18L-A	MA LTX20HL-BS; MA LTX20L-BS	MS LTX20-3	MH HVT-1		ML LFP16
MOTO-MORINI	GRANPASSO	1187	Granpasso 1200 (03)   KW: 87/PS: 118   2009 -		MA LTX20CH-BS	MS LTX20CH-4			ML LFP14
MOTO-MORINI	NEW	507	New York 501   KW: 31/PS: 42   1989 -	MD LB18L-A	MA LTX20HL-BS; MA LTX20L-BS	MS LTX20-3	MH HVT-1		ML LFP16
MOTO-MORINI	SCRAMBLER	1187	Scrambler   KW: 86/PS: 117   2015 -		MA LTX20CH-BS	MS LTX20CH-4			ML LFP14
MOTOWELL	CROGEN	49	Crogen RS   KW: 4/PS: 5   2013 -		MA LTX7A-BS	MS LTX7A-4			
MOTOWELL	CROGEN	49	Crogen Sport   KW: 3/PS: 4   2013 -		MA LTX7A-BS	MS LTX7A-4			
MOTOWELL	CROGEN	49	Crogen City 2T   KW: 3/PS: 4   2013 -		MA LTX7A-BS	MS LTX7A-4			
MOTOWELL	CROGEN	49	Crogen City 4T   KW: 2/PS: 3   2013 -		MA LTX7A-BS	MS LTX7A-4			

# ZUORDNUNGSLISTE



Marke	Modell	CC	Typ   KW/PS   Jahr	DRY + Acid	AGM	SLA	HVT	GEL	Lithium
MOTOWELL	ELENOR	49	Elenor   KW: 2/PS: 3   2013 -		MA LTX7A-BS	MS LTX7A-4			
MOTOWELL	GAMINI	49	Gamini 50   KW: 2/PS: 3   2013 -		MA LTX7A-BS	MS LTX7A-4			
MOTOWELL	MAGNET	49	Magnet RS   KW: 4/PS: 5   2013 -		MA LTX7A-BS	MS LTX7A-4			
MOTOWELL	MAGNET	49	Magnet Sport   KW: 3/PS: 4   2013 -		MA LTX7A-BS	MS LTX7A-4			
MOTOWELL	MAGNET	49	Magnet City 2T   KW: 3/PS: 4   2013 -		MA LTX7A-BS	MS LTX7A-4			
MOTOWELL	MAGNET	49	Magnet City 4T   KW: 2/PS: 3   2013 -		MA LTX7A-BS	MS LTX7A-4			
MOTOWELL	RETROSA	49	Retrosa 50   KW: 3/PS: 4   2013 -		MA LTX7A-BS	MS LTX7A-4			
MOTOWELL	RETROSA	125	Retrosa 125   KW: 5/PS: 7   2013 -		MA LTX7A-BS	MS LTX7A-4			
MOTOWELL	YOYO	49	Yoyo 4T   KW: 2/PS: 3   2013 -		MA LTX7A-BS	MS LTX7A-4			
MVAGUSTA	BRUTALE	675	Brutale 675 (B3)   KW: 81/PS: 111   2012 -		MA LTZ10S-BS	MS LTZ10-S			ML LFP14
MVAGUSTA	BRUTALE	675	Brutale 675 (B3)   KW: 35/PS: 48   2012 -		MA LTZ10S-BS	MS LTZ10-S			ML LFP14
MVAGUSTA	BRUTALE	675	Brutale 675 (B3)   KW: 70/PS: 95   2012 -		MA LTZ10S-BS	MS LTZ10-S			ML LFP14
MVAGUSTA	BRUTALE	749	Brutale 750 Oro (F41)   KW: 93/PS: 126   2001 - 2005		MA LTZ10S-BS	MS LTZ10-S		MG LTZ10-S	ML LFP14
MVAGUSTA	BRUTALE	798	Brutale 800 (B31)   KW: 92/PS: 125   2012 -		MA LTZ10S-BS	MS LTZ10-S			ML LFP14
MVAGUSTA	BRUTALE	798	Brutale 800 (B3)   KW: 92/PS: 125   2015 - 2015		MA LTZ10S-BS	MS LTZ10-S			ML LFP14
MVAGUSTA	BRUTALE	798	Brutale 800 (B3)   KW: 73/PS: 100   2015 - 2015		MA LTZ10S-BS	MS LTZ10-S			ML LFP14
MVAGUSTA	BRUTALE	798	Brutale 800 Dragster RR (B3, B1)   KW: 103/PS: 140   2015 -		MA LTZ10S-BS	MS LTZ10-S			ML LFP14
MVAGUSTA	BRUTALE	798	Brutale 800 Dragster RR (B3)   KW: 73/PS: 99   2015 -		MA LTZ10S-BS	MS LTZ10-S			ML LFP14
MVAGUSTA	BRUTALE	798	Brutale 800 RR (B3, A, B1)   KW: 103/PS: 140   2015 -		MA LTZ10S-BS	MS LTZ10-S			ML LFP14
MVAGUSTA	BRUTALE	798	Brutale 800 RR (B3)   KW: 73/PS: 100   2015 -		MA LTZ10S-BS	MS LTZ10-S			ML LFP14
MVAGUSTA	BRUTALE	798	Brutale 800 (B1)   KW: 85/PS: 116   2014 -		MA LTZ10S-BS	MS LTZ10-S			ML LFP14
MVAGUSTA	BRUTALE	798	Brutale 800 Dragster RR LH44   KW: 103/PS: 140   2016 -		MA LTZ10S-BS	MS LTZ10-S			ML LFP14
MVAGUSTA	BRUTALE	907	Brutale 910 (F41)   KW: 99/PS: 135   2006 - 2009		MA LTZ10S-BS; MA LTZ12S-BS	MS LTZ12-S; MS LTZ10-S		MG LTZ10-S; MG LTZ12-S	ML LFP14
MVAGUSTA	BRUTALE	909	Brutale 910 R (F41)   KW: 99/PS: 135   2006 - 2009		MA LTZ10S-BS; MA LTZ12S-BS	MS LTZ12-S; MS LTZ10-S		MG LTZ10-S; MG LTZ12-S	ML LFP14
MVAGUSTA	BRUTALE	909	Brutale 910 S (F41)   KW: 99/PS: 135   2006 - 2009		MA LTZ10S-BS; MA LTZ12S-BS	MS LTZ12-S; MS LTZ10-S		MG LTZ10-S; MG LTZ12-S	ML LFP14
MVAGUSTA	BRUTALE	921	Brutale 920 (B53)   KW: 96/PS: 131   2010 -		MA LTZ10S-BS	MS LTZ10-S			ML LFP14
MVAGUSTA	BRUTALE	921	Brutale 920 (B5)   KW: 72/PS: 98   2010 -		MA LTZ10S-BS	MS LTZ10-S			ML LFP14
MVAGUSTA	BRUTALE	982	Brutale 989 R   KW: 104/PS: 141   2008 -		MA LTZ10S-BS	MS LTZ10-S			ML LFP14
MVAGUSTA	BRUTALE	998	Brutale 990 R (B51)   KW: 102/PS: 139   2010 -		MA LTZ10S-BS	MS LTZ10-S			ML LFP14
MVAGUSTA	BRUTALE	998	Brutale 990 R (B51)   KW: 73/PS: 99   2010 -		MA LTZ10S-BS	MS LTZ10-S			ML LFP14
MVAGUSTA	BRUTALE	998	Brutale 990 R (B51)   KW: 104/PS: 141   2010 -		MA LTZ10S-BS	MS LTZ10-S			ML LFP14
MVAGUSTA	BRUTALE	1078	Brutale 1090 (B520, B521)   KW: 106/PS: 144   2012 -		MA LTZ10S-BS	MS LTZ10-S			ML LFP14
MVAGUSTA	BRUTALE	1078	Brutale 1090 R (B520, B521)   KW: 106/PS: 144   2011 -		MA LTZ10S-BS	MS LTZ10-S			ML LFP14
MVAGUSTA	BRUTALE	1078	Brutale 1090 RR (B520AA)   KW: 116/PS: 158   2010 -		MA LTZ10S-BS	MS LTZ10-S			ML LFP14
MVAGUSTA	BRUTALE	1078	Brutale 1090 RR ABS   KW: 116/PS: 158   2014 -		MA LTZ10S-BS	MS LTZ10-S			ML LFP14
MVAGUSTA	BRUTALE	1078	Brutale 1078 RR   KW: 113/PS: 154   2008 -		MA LTZ10S-BS	MS LTZ10-S		MG L60-N30-3; MG LTZ10-S	ML LFP30





Marke	Modell	CC	Typ   KW/PS   Jahr	DRY + Acid	AGM	SLA	HVT	GEL	Lithium
MVAGUSTA	BRUTALE	1078	Brutale 1078 RR (F41)   KW: 73/PS: 99   2008 -		MA LTZ10S-BS	MS LTZ10-S			ML LFP14
MVAGUSTA	BRUTALE	1078	Brutale 1090 RR (B520)   KW: 108/PS: 147   2010 -		MA LTZ10S-BS	MS LTZ10-S			ML LFP14
MVAGUSTA	BRUTALE	1078	Brutale 1090 (B5)   KW: 73/PS: 99   2010 -		MA LTZ10S-BS	MS LTZ10-S			ML LFP14
MVAGUSTA	BRUTALE	1090	Brutale 800 Corsa   KW: 116/PS: 158   2013 -		MA LTZ10S-BS	MS LTZ10-S			ML LFP14
MVAGUSTA	F3	675	F3 675   KW: 94/PS: 128   2011 -		MA LTZ10S-BS	MS LTZ10-S			ML LFP14
MVAGUSTA	F3	675	F3 675   KW: 73/PS: 100   2011 -		MA LTZ10S-BS	MS LTZ10-S			ML LFP14
MVAGUSTA	F3	675	F3 675 (1F)   KW: 35/PS: 48   2019 -		MA LTZ10S-BS	MS LTZ10-S			
MVAGUSTA	F3	798	F3 800 (F3)   KW: 109/PS: 148   2013 -		MA LTZ10S-BS	MS LTZ10-S			ML LFP14
MVAGUSTA	F3	798	F3 800 (F3)   KW: 73/PS: 100   2013 -		MA LTZ10S-BS	MS LTZ10-S			ML LFP14
MVAGUSTA	F3	798	F3 800 (F1)   KW: 108/PS: 147   2017 -		MA LTZ10S-BS	MS LTZ10-S			ML LFP14
MVAGUSTA	F4	749	F4 750   KW: 93/PS: 126   1999 - 2004	MD L60-N30L-A	MA LTX9-BS; MA LTZ10S-BS	MS LTX9-4; MS LTZ10-S; MS L60-N30-3; MS LTX30L		MG L60-N30-3; MG LTX9-4; MG LTZ10-S	ML LFP14; ML LFP9
MVAGUSTA	F4	749	F4 750 Serie Oro   KW: 93/PS: 127   2004 -	MD L60-N30L-A	MA LTX9-BS; MA LTZ10S-BS	MS LTX9-4; MS LTZ10-S; MS L60-N30-3; MS LTX30L		MG L60-N30-3; MG LTX9-4; MG LTZ10-S	ML LFP14; ML LFP9
MVAGUSTA	F4	998	F4 1000 Ago   KW: 122/PS: 166   2004 - 2005	MD L60-N24L-A	MA LTZ10S-BS	MS LTZ10-S		MG LTZ10-S	ML LFP14; ML LFP30
MVAGUSTA	F4	998	F4 1000 S   KW: 137/PS: 186   2010 -	MD L60-N24L-A	MA LTZ10S-BS	MS LTZ10-S		MG LTZ10-S	ML LFP14; ML LFP30
MVAGUSTA	F4	998	F4 1000 R (F61)   KW: 137/PS: 186   2011 -	MD L60-N24L-A	MA LTZ10S-BS	MS LTZ10-S		MG LTZ10-S	ML LFP14; ML LFP30
MVAGUSTA	F4	998	F4 1000 R   KW: 134/PS: 182   2008 - 2009	MD L60-N24L-A	MA LTZ10S-BS	MS LTZ10-S		MG LTZ10-S	ML LFP14; ML LFP30
MVAGUSTA	F4	998	F4 1000 RR   KW: 148/PS: 201   2013 -	MD L60-N24L-A	MA LTZ10S-BS	MS LTZ10-S		MG LTZ10-S	ML LFP30
MVAGUSTA	F4	998	F4 1000 R   KW: 144/PS: 196   2012 -	MD L60-N24L-A	MA LTZ10S-BS	MS LTZ10-S		MG LTZ10-S	ML LFP30
MVAGUSTA	F4	998	F4 1000 R (F511B)   KW: 128/PS: 174   2007 - 2010	MD L60-N24L-A	MA LTZ10S-BS	MS LTZ10-S		MG LTZ10-S	ML LFP14; ML LFP30
MVAGUSTA	F4	998	F4   KW: 137/PS: 186   2010 -		MA LTZ10S-BS	MS LTZ10-S			ML LFP14
MVAGUSTA	F4	998	F4 312R   KW: 134/PS: 182   2007 -		MA LTZ10S-BS	MS LTZ10-S			ML LFP14
MVAGUSTA	F4	998	F4 1000 S Veltro Strada   KW: 140/PS: 190   2006 -	MD L60-N24L-A	MA LTZ10S-BS	MS LTZ10-S		MG LTZ10-S	ML LFP14; ML LFP30
MVAGUSTA	F4	998	F4 1000   KW: 137/PS: 186   2004 - 2013	MD L60-N24L-A	MA LTZ10S-BS	MS LTZ10-S		MG LTZ10-S	ML LFP14; ML LFP30
MVAGUSTA	F4	998	F4 1000 RC (F6)   KW: 151/PS: 205   2015 -	MD L60-N24L-A	MA LTZ10S-BS	MS LTZ10-S		MG LTZ10-S	ML LFP30
MVAGUSTA	F4	998	F4 1000 (F6)   KW: 147/PS: 200   2014 -	MD L60-N24L-A	MA LTZ10S-BS	MS LTZ10-S		MG LTZ10-S	ML LFP30
MVAGUSTA	F4	998	F4 1000 (F6)   KW: 73/PS: 100   2014 -	MD L60-N24L-A	MA LTZ10S-BS	MS LTZ10-S		MG LTZ10-S	ML LFP30
MVAGUSTA	F4	1078	F4 1078 RR (F511)   KW: 140/PS: 190   2007 - 2010		MA LTZ10S-BS	MS LTZ10-S			ML LFP14
MVAGUSTA	F4	1078	F4 100 CC   KW: 147/PS: 200   2007 -		MA LTZ10S-BS	MS LTZ10-S		MG L60-N30-3; MG LTZ10-S	ML LFP30; ML LFP14
MVAGUSTA	F4	1078	F4 1078 RR 312   KW: 140/PS: 190   2007 -		MA LTZ10S-BS	MS LTZ10-S		MG L60-N30-3; MG LTZ10-S	ML LFP30; ML LFP14
MVAGUSTA	GT	743	GT 750   KW: 51/PS: 69   1971 - 1974						ML LFP30
MVAGUSTA	RIVALE	798	Rivale 800 (S310, S311)   KW: 92/PS: 125   2013 -		MA LTZ10S-BS	MS LTZ10-S			ML LFP14
MVAGUSTA	RIVALE	798	Rivale 800 (S310, S311)   KW: 73/PS: 100   2013 -		MA LTZ10S-BS	MS LTZ10-S			ML LFP14
MVAGUSTA	STRADALE	798	Stradale 800 (S3)   KW: 85/PS: 116   2015 -		MA LTZ10S-BS	MS LTZ10-S			ML LFP14
MVAGUSTA	STRADALE	798	Stradale 800 (S3)   KW: 73/PS: 100   2015 -		MA LTZ10S-BS	MS LTZ10-S			ML LFP14
MVAGUSTA	TURISMO VELOCE	798	Turismo Veloce 800 (T3, G)   KW: 81/PS: 110   2015 -		MA LTZ10S-BS; MA LTZ12S-BS	MS LTZ12-S; MS LTZ10-S		MG LTZ10-S; MG LTZ12-S	ML LFP14
MVAGUSTA	TURISMO VELOCE	798	Turismo Veloce 800 Lusso (T3)   KW: 81/PS: 110   2015 -		MA LTZ10S-BS; MA LTZ12S-BS	MS LTZ12-S; MS LTZ10-S		MG LTZ10-S; MG LTZ12-S	ML LFP14



Marke	Modell	CC	Typ   KW/PS   Jahr	DRY + Acid	AGM	SLA	HVT	GEL	Lithium
MZ	1000	999	1000 ST   KW: 83/PS: 113   2004 - 2009	MD LB14L-A2	MA LTX14-BS; MA LTX14AHL-BS	MS LTX14AH-4; MS LTX14AH-3; MS LT14B-4		MG LTX14AH-3; MG LT14B-4	ML LFP14
MZ	1000	999	1000 SF   KW: 83/PS: 113   2004 - 2009	MD LB14L-A2	MA LTX14-BS; MA LTX14AHL-BS	MS LTX14AH-4; MS LTX14AH-3; MS LT14B-4		MG LTX14AH-3; MG LT14B-4	ML LFP14
MZ	1000	999	1000 S   KW: 86/PS: 117   2003 - 2009	MD LB14L-A2	MA LTX14-BS; MA LTX14AHL-BS	MS LTX14AH-4; MS LTX14AH-3; MS LT14B-4		MG LTX14AH-3; MG LT14B-4	ML LFP14
MZ	660	660	660 Supermoto (MUZ660E)   KW: 37/PS: 50   2005 - 2009	MD LB9B	MA LTX9A-BS	MS LTX9A-4		MG LTX9A-4	ML LFP9
MZ	660	660	660 Supermoto S (MUZ660E)   KW: 37/PS: 50   2005 - 2009	MD LB9B	MA LTX9A-BS	MS LTX9A-4		MG LTX9A-4	ML LFP9
MZ	BAGHIRA	660	Baghira Street Moto (MUZ660E)   KW: 25/PS: 34   2001 - 2008	MD LB9L-A2		MS LTX9A-3			ML LFP7Z
MZ	BAGHIRA	660	Baghira Forest (MUZ660E)   KW: 25/PS: 34   1997 - 2006	MD LB9L-A2		MS LTX9A-3			ML LFP7Z
MZ	BAGHIRA	660	Baghira Black Panther (MUZ660E)   KW: 25/PS: 34   1999 - 2005	MD LB9L-A2		MS LTX9A-3			ML LFP7Z
MZ	BAGHIRA	660	Baghira Street Moto (MUZ660E)   KW: 37/PS: 50   2001 - 2008	MD LB9L-A2		MS LTX9A-3			ML LFP7Z
MZ	BAGHIRA	660	Baghira Black Panther (MUZ660E)   KW: 37/PS: 50   1999 - 2005	MD LB9L-A2		MS LTX9A-3			ML LFP7Z
MZ	BAGHIRA	660	Baghira (MUZ660E)   KW: 37/PS: 50   1997 - 2006	MD LB9L-A2		MS LTX9A-3			ML LFP7Z
MZ	BAGHIRA	660	Baghira Forest (MUZ660E)   KW: 37/PS: 50   1997 - 2006	MD LB9L-A2		MS LTX9A-3			ML LFP7Z
MZ	BAGHIRA	660	Baghira (MUZ660E)   KW: 25/PS: 34   1997 - 2006	MD LB9L-A2		MS LTX9A-3			ML LFP7Z
MZ	ETS	243	ETS 250 Trophy-Sport (ETS 250)   KW: 14/PS: 19   1969 - 1973	MD 6N11A-1B		MS 6N11A			
MZ	ETZ	123	ETZ 125 OR (ETZ125)   KW: 7/PS: 10   1992 -	MD LB9L-A2; MD LB9L-B		MS LTX9A-3			ML LFP7Z
MZ	ETZ	123	ETZ 125 Classic   KW: 7/PS: 10   1992 -	MD LB9L-A2; MD LB9L-B		MS LTX9A-3			ML LFP7Z
MZ	ETZ	123	ETZ 125 (ETZ125)   KW: 7/PS: 10   1985 - 1991	MD LB9L-A2; MD LB9L-B		MS LTX9A-3			ML LFP7Z
MZ	ETZ	143	ETZ 150 (ETZ150)   KW: 11/PS: 15   1986 - 1991	MD LB9L-B					ML LFP7Z
MZ	ETZ	143	ETZ 150 Classic (ETZ150)   KW: 9/PS: 12   1992 -	MD LB9L-B					ML LFP7Z
MZ	ETZ	143	ETZ 150 OR (ETZ150)   KW: 9/PS: 12   1992 -	MD LB9L-B					ML LFP7Z
MZ	ETZ	143	ETZ 150 (ETZ150)   KW: 9/PS: 12   1986 - 1991	MD LB9L-B					ML LFP7Z
MZ	ETZ	243	ETZ 250 (ETZ 250/A, ETZ 250/F)   KW: 15/PS: 21   1981 - 1994	MD LB9L-B					ML LFP7Z
MZ	ETZ	243	ETZ 251 (ETZ 251)   KW: 15/PS: 21   1988 - 1991	MD LB9L-B					ML LFP7Z
MZ	ETZ	243	ETZ 251 Fun (ETZ 251)   KW: 15/PS: 21   1992 -	MD LB9L-B					ML LFP7Z
MZ	ETZ	243	ETZ 251 Classic (ETZ 251)   KW: 15/PS: 21   1992 -	MD LB9L-B					ML LFP7Z
MZ	ETZ	243	ETZ 251 Tourer (ETZ 251)   KW: 15/PS: 21   1992 -	MD LB9L-B					ML LFP7Z
MZ	ETZ	243	ETZ 251 Fun (ETZ 251)   KW: 13/PS: 18   1992 -	MD LB9L-B					ML LFP7Z
MZ	ETZ	243	ETZ 251 (ETZ 251)   KW: 13/PS: 18   1988 - 1991	MD LB9L-B					ML LFP7Z
MZ	ETZ	243	ETZ 251 Tourer (ETZ 251)   KW: 13/PS: 18   1992 -	MD LB9L-B					ML LFP7Z
MZ	ETZ	243	ETZ 251 Classic (ETZ 251)   KW: 13/PS: 18   1992 -	MD LB9L-B					ML LFP7Z
MZ	ETZ	243	ETZ 250 (ETZ 250/A, ETZ 250/F)   KW: 13/PS: 17   1981 - 1994	MD LB9L-B					ML LFP7Z



Marke	Modell	CC	Typ   KW/PS   Jahr	DRY + Acid	AGM	SLA	HVT	GEL	Lithium
MZ	ETZ	243	ETZ 250 SW (ETZ 250 SW)   KW: 15/PS: 21   1982 - 1994	MD LB9L-B					ML LFP7Z
MZ	ETZ	243	ETZ 250 SW (ETZ 250 SW)   KW: 13/PS: 17   1982 - 1994	MD LB9L-B					ML LFP7Z
MZ	ETZ	291	ETZ 301 Classic (ETZ 301)   KW: 17/PS: 23   1992 -	MD LB5L-B; MD LB9L-B		MS LB5-3		MG LB5-3	ML LFP5
MZ	ETZ	291	ETZ 301 Fun (ETZ 301)   KW: 17/PS: 23   1992 -	MD LB5L-B; MD LB9L-B		MS LB5-3		MG LB5-3	ML LFP5
MZ	ETZ	291	ETZ 301 Tourer (ETZ 301)   KW: 17/PS: 23   1992 -	MD LB5L-B; MD LB9L-B		MS LB5-3		MG LB5-3	ML LFP5
MZ	MASTIFF	660	Mastiff (MUZ660E)   KW: 25/PS: 34   1997 - 2004	MD LB9L-A2		MS LTX14AH-4; MS LTX14AH-3; MS LTX9A-3			ML LFP7Z
MZ	MASTIFF	660	Mastiff (MUZ660E)   KW: 37/PS: 50   1997 - 2004	MD LB9L-A2		MS LTX14AH-4; MS LTX14AH-3; MS LTX9A-3			ML LFP7Z
MZ	MOSKITO	49	Moskito 50 FB   KW: 3/PS: 4   1998 - 2000	MD LB4L-B	MA LTX4L-BS	MS SLA 12-4S		MG LB4-3; MG LTX4-3	ML LFP5
MZ	MOSKITO	49	Moskito 50 RX   KW: 3/PS: 4   2001 - 2003	MD LB4L-B	MA LTX4L-BS	MS SLA 12-4S		MG LB4-3; MG LTX4-3	ML LFP5
MZ	MOSKITO	49	Moskito 50   KW: 3/PS: 4   1997 - 1998	MD LB4L-B	MA LTX4L-BS	MS SLA 12-4S		MG LB4-3; MG LTX4-3	ML LFP5
MZ	MOSKITO	49	Moskito 50 SX   KW: 3/PS: 4   2001 - 2003	MD LB4L-B	MA LTX4L-BS	MS SLA 12-4S		MG LB4-3; MG LTX4-3	ML LFP5
MZ	MOSKITO	124	Moskito 125   KW: 5/PS: 7   2001 - 2004	MD LB4L-B; MD LB9L-A2	MA LTX4L-BS	MS SLA 12-4S; MS LTX9A-3		MG LTX4-3; MG LB4-3	ML LFP5
MZ	RT	124	RT 125 SM Elegance (MZ125)   KW: 11/PS: 15   2008 - 2009	MD 12N5,5-3B; MD LB9L-A2		MS LTX9A-3			ML LFP5
MZ	RT	124	RT 125 SM Blizzard (MZ125)   KW: 11/PS: 15   2008 - 2009	MD 12N5,5-3B; MD LB9L-A2		MS LTX9A-3			ML LFP5
MZ	RT	124	RT 125 SM (MZ125)   KW: 11/PS: 15   2001 - 2008	MD 12N5,5-3B; MD LB9L-A2		MS LTX9A-3			ML LFP5
MZ	RT	124	RT 125 SM Gangsta (MZ125)   KW: 11/PS: 15   2005 - 2009	MD 12N5,5-3B; MD LB9L-A2		MS LTX9A-3			ML LFP5
MZ	RT	124	RT 125 SM Cup Replica (MZ125)   KW: 11/PS: 15   2005 - 2009	MD 12N5,5-3B; MD LB9L-A2		MS LTX9A-3			ML LFP5
MZ	RT	124	RT 125 (RT125)   KW: 11/PS: 15   2000 - 2009	MD 12N5,5-3B; MD LB9L-A2		MS LTX9A-3			ML LFP5
MZ	RT	124	RT 125 SX Chopper (MZ125)   KW: 11/PS: 15   2008 - 2009	MD 12N5,5-3B; MD LB9L-A2		MS LTX9A-3			ML LFP5
MZ	RT	124	RT 125 SX Camouflage (MZ125)   KW: 11/PS: 15   2008 - 2009	MD 12N5,5-3B; MD LB9L-A2		MS LTX9A-3			ML LFP5
MZ	RT	124	RT 125 SX (MZ125)   KW: 11/PS: 15   2001 - 2008	MD 12N5,5-3B; MD LB9L-A2		MS LTX9A-3			ML LFP5
MZ	RT	124	RT 125 SM Twin-Color (MZ125)   KW: 11/PS: 15   2005 - 2009	MD 12N5,5-3B; MD LB9L-A2		MS LTX9A-3			ML LFP5
MZ	RT	124	RT 125 Striker (RT125)   KW: 11/PS: 15   2005 - 2009	MD 12N5,5-3B; MD LB9L-A2		MS LTX9A-3			ML LFP5
MZ	RT	124	RT 125 Classic (RT125)   KW: 11/PS: 15   2001 - 2008	MD 12N5,5-3B; MD LB9L-A2		MS LTX9A-3			ML LFP5
MZ	SAXON	123	Saxon Roadstar 125   KW: 11/PS: 15   1991 - 1994	MD LB5L-B; MD LB9L-A2		MS LTX9A-3; MS LB5-3		MG LB5-3	ML LFP5
MZ	SAXON	123	Saxon Sporstar 125   KW: 11/PS: 15   1991 - 1998	MD LB5L-B; MD LB9L-A2		MS LTX9A-3; MS LB5-3		MG LB5-3	ML LFP5
MZ	SAXON	123	Saxon Roadstar 125   KW: 7/PS: 10   1991 - 1994	MD LB5L-B; MD LB9L-A2		MS LTX9A-3; MS LB5-3		MG LB5-3	ML LFP5
MZ	SAXON	123	Saxon Sporstar 125   KW: 7/PS: 10   1991 - 1998	MD LB5L-B; MD LB9L-A2		MS LTX9A-3; MS LB5-3		MG LB5-3	ML LFP5
MZ	SAXON	243	Saxon Fun 251   KW: 15/PS: 21   1991 - 1994	MD LB5L-B		MS LB5-3		MG LB5-3	ML LFP5
MZ	SAXON	243	Saxon Tour 251   KW: 15/PS: 21   1991 - 1994	MD LB5L-B		MS LB5-3		MG LB5-3	ML LFP5
MZ	SAXON	243	Saxon Tour 251   KW: 13/PS: 18   1991 - 1994	MD LB5L-B		MS LB5-3		MG LB5-3	ML LFP5
MZ	SAXON	243	Saxon Fun 251   KW: 13/PS: 17   1991 - 1994	MD LB5L-B		MS LB5-3		MG LB5-3	ML LFP5
MZ	SAXON	291	Saxon Tour 301 (ETZ301)   KW: 17/PS: 23   1991 - 1994	MD LB5L-B		MS LB5-3		MG LB5-3	ML LFP5



Marke	Modell	CC	Typ   KW/PS   Jahr	DRY + Acid	AGM	SLA	HVT	GEL	Lithium
MZ	SAXON	291	Saxon Fun 301 (ETZ301)   KW: 17/PS: 23   1991 - 1994	MD LB5L-B		MS LB5-3		MG LB5-3	ML LFP5
MZ	SAXON	494	Saxon 500 R (MZ500R)   KW: 20/PS: 27   1991 - 1992	MD LB14L-A2	MA LTX14AHL-BS	MS LTX14AH-3; MS LTX14AH-4		MG LTX14AH-3	ML LFP14
MZ	SAXON	494	Saxon 500 R (MZ500R)   KW: 25/PS: 34   1991 - 1992	MD LB14L-A2	MA LTX14AHL-BS	MS LTX14AH-3; MS LTX14AH-4		MG LTX14AH-3	ML LFP14
MZ	SAXON	494	Saxon 500 VR (MZ500R)   KW: 25/PS: 34   1991 - 1992	MD LB14L-A2	MA LTX14AHL-BS	MS LTX14AH-3; MS LTX14AH-4		MG LTX14AH-3	ML LFP14
MZ	SAXON	494	Saxon 500 VR (MZ500R)   KW: 20/PS: 27   1991 - 1992	MD LB14L-A2	MA LTX14AHL-BS	MS LTX14AH-3; MS LTX14AH-4		MG LTX14AH-3	ML LFP14
MZ	SAXON	494	Saxon Country 500 (MZ500R)   KW: 20/PS: 27   1992 - 1996	MD LB14L-A2	MA LTX14AHL-BS	MS LTX14AH-3; MS LTX14AH-4		MG LTX14AH-3	ML LFP14
MZ	SAXON	494	Saxon Red Star   KW: 25/PS: 34   1996 - 1997	MD LB14L-A2	MA LTX14AHL-BS	MS LTX14AH-3; MS LTX14AH-4		MG LTX14AH-3	ML LFP14
MZ	SAXON	494	Saxon Fun 500 (MZ500R)   KW: 20/PS: 27   1992 - 1994	MD LB14L-A2	MA LTX14AHL-BS	MS LTX14AH-3; MS LTX14AH-4		MG LTX14AH-3	ML LFP14
MZ	SAXON	494	Saxon Tour 500 (MZ500R)   KW: 20/PS: 27   1992 - 1996	MD LB14L-A2	MA LTX14AHL-BS	MS LTX14AH-3; MS LTX14AH-4		MG LTX14AH-3	ML LFP14
MZ	SAXON	494	Saxon Tour 500 (MZ500R)   KW: 25/PS: 34   1992 - 1996	MD LB14L-A2	MA LTX14AHL-BS	MS LTX14AH-3; MS LTX14AH-4		MG LTX14AH-3	ML LFP14
MZ	SAXON	494	Saxon Fun 500 (MZ500R)   KW: 25/PS: 34   1992 - 1994	MD LB14L-A2	MA LTX14AHL-BS	MS LTX14AH-3; MS LTX14AH-4		MG LTX14AH-3	ML LFP14
MZ	SAXON	494	Saxon Silver Star Classic (MZ500RS)   KW: 20/PS: 27   1993 - 1994	MD LB14L-A2	MA LTX14AHL-BS	MS LTX14AH-3; MS LTX14AH-4		MG LTX14AH-3	ML LFP14
MZ	SAXON	494	Saxon Silver Star   KW: 25/PS: 34   1996 - 1997	MD LB14L-A2	MA LTX14AHL-BS	MS LTX14AH-3; MS LTX14AH-4		MG LTX14AH-3	ML LFP14
MZ	SAXON	494	Saxon Green Star   KW: 25/PS: 34   1996 - 1997	MD LB14L-A2	MA LTX14AHL-BS	MS LTX14AH-3; MS LTX14AH-4		MG LTX14AH-3	ML LFP14
MZ	SAXON	494	Saxon Country 500 (MZ500R)   KW: 25/PS: 34   1992 - 1996	MD LB14L-A2	MA LTX14AHL-BS	MS LTX14AH-3; MS LTX14AH-4		MG LTX14AH-3	ML LFP14
MZ	SAXON	494	Saxon Silver Star Classic (MZ500RS)   KW: 25/PS: 34   1993 - 1995	MD LB14L-A2	MA LTX14AHL-BS	MS LTX14AH-3; MS LTX14AH-4		MG LTX14AH-3	ML LFP14
MZ	SKORPION	660	Skorpion Cup (MUZ660)   KW: 35/PS: 48   1996 - 2002	MD LB9L-A2; MD LB9L-B		MS LTX9A-3			ML LFP7Z
MZ	SKORPION	660	Skorpion Cup (MUZ660)   KW: 25/PS: 34   1996 - 2002	MD LB9L-A2; MD LB9L-B		MS LTX9A-3			ML LFP7Z
MZ	SKORPION	660	Skorpion Sport Classic (MUZ660)   KW: 25/PS: 34   1994 - 2002	MD LB9L-A2; MD LB9L-B		MS LTX9A-3			ML LFP7Z
MZ	SKORPION	660	Skorpion Sport Classic (MUZ660)   KW: 35/PS: 48   1994 - 2002	MD LB9L-A2; MD LB9L-B		MS LTX9A-3			ML LFP7Z
MZ	SKORPION	660	Skorpion Sport (MUZ660)   KW: 25/PS: 34   1994 - 2002	MD LB9L-A2; MD LB9L-B		MS LTX9A-3			ML LFP7Z
MZ	SKORPION	660	Skorpion Traveller (MUZ660)   KW: 25/PS: 34   1995 - 2002	MD LB9L-A2; MD LB9L-B		MS LTX9A-3			ML LFP7Z
MZ	SKORPION	660	Skorpion Tour (MUZ660)   KW: 25/PS: 34   1994 - 2002	MD LB9L-A2; MD LB9L-B		MS LTX9A-3			ML LFP7Z
MZ	SKORPION	660	Skorpion Sport (MUZ660)   KW: 35/PS: 48   1994 - 2002	MD LB9L-A2; MD LB9L-B		MS LTX9A-3			ML LFP7Z
MZ	SKORPION	660	Skorpion Traveller (MUZ660)   KW: 35/PS: 48   1995 - 2002	MD LB9L-A2; MD LB9L-B		MS LTX9A-3			ML LFP7Z
MZ	SKORPION	660	Skorpion Tour (MUZ660)   KW: 35/PS: 48   1994 - 2002	MD LB9L-A2; MD LB9L-B		MS LTX9A-3			ML LFP7Z
MZ	SKORPION	660	Skorpion Race Replica (MUZ660)   KW: 36/PS: 50   1996 - 1998	MD LB9L-A2; MD LB9L-B		MS LTX9A-3			ML LFP7Z
MZ	TS	123	TS 125   KW: 7/PS: 10   1973 - 1985	MD 6N11A-1B; MD LB9L-A2		MS LTX9A-3			
MZ	TS	143	TS 150   KW: 9/PS: 12   1973 - 1985	MD 6N11A-1B		MS 6N11A			
MZ	TS	143	TS 150 (TS 150)   KW: 7/PS: 10   1973 - 1985	MD 6N11A-1B		MS 6N11A			
MZ	TS	243	TS 250   KW: 14/PS: 19   1973 - 1976	MD 6N11A-1B		MS 6N11A			



Marke	Modell	CC	Typ   KW/PS   Jahr	DRY + Acid	AGM	SLA	HVT	GEL	Lithium
MZ	TS	243	TS 250/1   KW: 14/PS: 19   1976 - 1981	MD 6N11A-1B		MS 6N11A			
NORTON	COMMANDO	961	Commando 961 Café Racer MKII   KW: 59/PS: 80   2011 -		MA LTZ14S-BS	MS LTZ14-S			
NORTON	COMMANDO	961	Commando 961 Sport MKII   KW: 59/PS: 80   2011 -		MA LTZ14S-BS	MS LTZ14-S			
NORTON	DOMINATOR	961	Dominator   KW: 59/PS: 80   2016 -		MA LTZ14S-BS	MS LTZ14-S			
PEUGEOT	BELVILLE	125	Belville 125 Allure (LX2)   KW: 8/PS: 11   2017 -		MA LTX7A-BS	MS LTX7A-4			
PEUGEOT	BUXY	49	Buxy (FE053DE)   KW: 2/PS: 3   1995 - 1997	MD LB4L-B	MA LTX4L-BS	MS SLA 12-4S		MG LTX4-3; MG LB4-3	ML LFP5
PEUGEOT	BUXY	49	Buxy   KW: 3/PS: 4   1995 - 1997	MD LB4L-B	MA LTX4L-BS	MS SLA 12-4S		MG LTX4-3; MG LB4-3	ML LFP5
PEUGEOT	BUXY	49	Buxy M   KW: 3/PS: 4   1997 - 2001	MD LB4L-B	MA LTX4L-BS	MS SLA 12-4S		MG LTX4-3; MG LB4-3	ML LFP5
PEUGEOT	BUXY	49	Buxy M RS   KW: 3/PS: 4   1997 - 2001	MD LB4L-B	MA LTX4L-BS	MS SLA 12-4S		MG LTX4-3; MG LB4-3	ML LFP5
PEUGEOT	BUXY	49	Buxy RS   KW: 3/PS: 4   1996 - 2001	MD LB4L-B	MA LTX4L-BS	MS SLA 12-4S		MG LTX4-3; MG LB4-3	ML LFP5
PEUGEOT	CITYSTAR	125	Citystar 125 i Active (H4ABAA)   KW: 10/PS: 14   2014 -	MD LB12AL-A; MD LB12AL-A2		MS LTX14AH-4; MS LTX14AH-3; MS LB12A-3		MG LTX14AH-3; MG LB12A-3	ML LFP14
PEUGEOT	CITYSTAR	125	Citystar 125 i RS (H4ABAA)   KW: 10/PS: 14   2014 -	MD LB12AL-A; MD LB12AL-A2		MS LTX14AH-4; MS LTX14AH-3; MS LB12A-3		MG LTX14AH-3; MG LB12A-3	ML LFP14
PEUGEOT	CITYSTAR	125	Citystar 125 i (H4ABAA)   KW: 10/PS: 14   2011 -	MD LB12AL-A2; MD LB12AL-A		MS LTX14AH-3; MS LB12A-3; MS LTX14AH-4		MG LB12A-3; MG LTX14AH-3	ML LFP14
PEUGEOT	CITYSTAR	125	Citystar 125 i Blue Line (H4ABAA)   KW: 8/PS: 11   2014 -	MD LB12AL-A; MD LB12AL-A2		MS LTX14AH-4; MS LTX14AH-3; MS LB12A-3		MG LTX14AH-3; MG LB12A-3	ML LFP14
PEUGEOT	CITYSTAR	125	Citystar 125 RS (H4)   KW: 11/PS: 14   2017 -	MD LB12AL-A2; MD LB12AL-A		MS LB12A-3		MG LB12A-3	
PEUGEOT	CITYSTAR	190	Citystar 200 i (H4ACAA)   KW: 14/PS: 19   2011 -	MD LB14L-A2	MA LTX14AHL-BS	MS LTX14AH-3; MS LTX14AH-4		MG LTX14AH-3	ML LFP14
PEUGEOT	DJANGO	49	Django 50 (M2)   KW: 3/PS: 4   2014 -		MA LTX7A-BS	MS LTX7A-4			ML LFP7Z
PEUGEOT	DJANGO	49	Django 50 (M2)   KW: 2/PS: 3   2014 -		MA LTX7A-BS	MS LTX7A-4			ML LFP7Z
PEUGEOT	DJANGO	125	Django 125 (M2)   KW: 7/PS: 10   2014 -		MA LTX7A-BS	MS LTX7A-4			ML LFP7Z
PEUGEOT	DJANGO	151	Django 150 (M2)   KW: 8/PS: 11   2014 -		MA LTX7A-BS	MS LTX7A-4			ML LFP7Z
PEUGEOT	ELYSEO	49	Elyseo (G1A)   KW: 3/PS: 4   1998 - 2004	MD LB4L-B	MA LTX4L-BS	MS SLA 12-4S		MG LTX4-3; MG LB4-3	ML LFP5
PEUGEOT	ELYSEO	49	Elyseo deLuxe (G1A)   KW: 3/PS: 4   2002 - 2005	MD LB4L-B	MA LTX4L-BS	MS SLA 12-4S		MG LTX4-3; MG LB4-3	ML LFP5
PEUGEOT	ELYSEO	100	Elyseo 100 (G2A)   KW: 6/PS: 8   1998 - 2002	MD LB7-A	MA LTX5L-BS	MS LB7-4; MS LTX5-3		MG LTX5-3	ML LFP7
PEUGEOT	ELYSEO	125	Elyseo 125 de Luxe (G2A)   KW: 9/PS: 12   2001 - 2004	MD LB7-A		MS LB7-4			ML LFP7
PEUGEOT	ELYSEO	125	Elyseo 125 (G2A)   KW: 9/PS: 12   1998 - 2004	MD LB7-A		MS LB7-4			ML LFP7
PEUGEOT	ELYSEO	150	Elyseo 150 de Luxe (G2A)   KW: 10/PS: 14   2002 - 2004	MD LB12AL-A; MD LB12AL-A2		MS LB12A-3		MG LB12A-3	ML LFP14
PEUGEOT	ELYSEO	150	Elyseo 150 (G2A)   KW: 10/PS: 14   2001 - 2004	MD LB12AL-A; MD LB12AL-A2		MS LB12A-3		MG LB12A-3	ML LFP14
PEUGEOT	ELYSTAR	49	Elystar 50   KW: 3/PS: 4   2002 - 2005	MD LB4L-B	MA LTX4L-BS	MS SLA 12-4S		MG LTX4-3; MG LB4-3	ML LFP5
PEUGEOT	ELYSTAR	49	Elystar 50 TSDI/Advantage   KW: 3/PS: 4   2006 - 2012	MD LB4L-B	MA LTX4L-BS	MS SLA 12-4S		MG LTX4-3; MG LB4-3	ML LFP5
PEUGEOT	ELYSTAR	49	Elystar GT 1   KW: 3/PS: 4   2004 - 2005	MD LB4L-B	MA LTX4L-BS	MS SLA 12-4S		MG LTX4-3; MG LB4-3	ML LFP5
PEUGEOT	ELYSTAR	125	Elystar 125 Advantage   KW: 9/PS: 12   2004 - 2006	MD LB7-A		MS LB7-4; MS LTX14AH-4; MS LTX14AH-3		MG LTX14AH-3	ML LFP7
PEUGEOT	ELYSTAR	125	Elystar 125 GT2   KW: 9/PS: 12   2004 - 2005	MD LB7-A		MS LB7-4			ML LFP7
PEUGEOT	ELYSTAR	125	Elystar 125 GT1   KW: 9/PS: 12   2004 - 2006	MD LB7-A		MS LB7-4; MS LTX14AH-4; MS LTX14AH-3		MG LTX14AH-3	ML LFP7
PEUGEOT	ELYSTAR	125	Elystar 125 (H2)   KW: 9/PS: 12   2002 - 2006	MD LB7-A		MS LB7-4			ML LFP7
PEUGEOT	ELYSTAR	150	Elystar 150 GT1   KW: 10/PS: 14   2004 - 2005	MD LB7-A		MS LB7-4			ML LFP7
PEUGEOT	ELYSTAR	150	Elystar 150 GT2   KW: 10/PS: 14   2004 - 2005	MD LB7-A		MS LB7-4			ML LFP7
PEUGEOT	ELYSTAR	151	Elystar 150 (H2)   KW: 11/PS: 15   2002 - 2005	MD LB7-A		MS LB7-4			ML LFP7



Marke	Modell	CC	Typ   KW/PS   Jahr	DRY + Acid	AGM	SLA	HVT	GEL	Lithium
PEUGEOT	FOX	49	Fox LA (T057ADE)   KW: 1/PS: 1   1994 - 1997	MD LB4L-B	MA LTX4L-BS	MS SLA 12-4S		MG LTX4-3; MG LB4-3	ML LFP5
PEUGEOT	FOX	49	Fox L (T057DE)   KW: 3/PS: 4   1994 - 1997	MD LB4L-B	MA LTX4L-BS	MS SLA 12-4S		MG LTX4-3; MG LB4-3	ML LFP5
PEUGEOT	GEOPOLIS	125	Geopolis 125 RS Premium (N2AAAA)   KW: 11/PS: 15   2007 - 2013	MD LB12AL-A; MD LB12AL-A2		MS LB12A-3		MG LB12A-3	ML LFP14
PEUGEOT	GEOPOLIS	125	Geopolis 125 Premium (N2AAAA)   KW: 11/PS: 15   2007 - 2013	MD LB12AL-A; MD LB12AL-A2		MS LB12A-3		MG LB12A-3	ML LFP14
PEUGEOT	GEOPOLIS	125	Geopolis 125 Executiv ABS (N2AAAA)   KW: 11/PS: 15   2007 - 2011	MD LB12AL-A2; MD LB12AL-A		MS LB12A-3		MG LB12A-3	ML LFP14
PEUGEOT	GEOPOLIS	244	Geopolis 250 RS Premium (N2ADAA)   KW: 17/PS: 23   2008 - 2013	MD LB12AL-A2	MA LTX12-BS	MS LTX14AH-4; MS LTX14AH-3; MS LTX12-4		MG LTX14AH-3; MG LTX12-4	ML LFP14
PEUGEOT	GEOPOLIS	244	Geopolis 250 Premium (N2ADAA)   KW: 17/PS: 23   2007 - 2013	MD LB12AL-A2	MA LTX12-BS	MS LTX14AH-4; MS LTX14AH-3; MS LTX12-4		MG LTX14AH-3; MG LTX12-4	ML LFP14
PEUGEOT	GEOPOLIS	244	Geopolis 250 Executiv ABS (N2ADAA)   KW: 17/PS: 23   2007 - 2008	MD LB12AL-A; MD LB12AL-A2	MA LTX12-BS	MS LTX14AH-3; MS LTX14AH-4; MS LB12A-3; MS LTX12-4		MG LTX14AH-3; MG LB12A-3; MG LTX12-4	ML LFP14
PEUGEOT	GEOPOLIS	278	Geopolis 300 RS   KW: 17/PS: 23   2010 - 2013	MD LB14L-A2; MD LB12AL-A2	MA LTX14AHL-BS	MS LTX14AH-4; MS LTX14AH-3		MG LTX14AH-3	ML LFP14
PEUGEOT	GEOPOLIS	278	Geopolis 300 Style   KW: 16/PS: 22   2010 - 2013	MD LB14L-A2; MD LB12AL-A2	MA LTX14AHL-BS	MS LTX14AH-4; MS LTX14AH-3		MG LTX14AH-3	ML LFP14
PEUGEOT	GEOPOLIS	278	Geopolis 300   KW: 17/PS: 23   2010 - 2013	MD LB14L-A2; MD LB12AL-A2	MA LTX14AHL-BS	MS LTX14AH-4; MS LTX14AH-3		MG LTX14AH-3	ML LFP14
PEUGEOT	GEOPOLIS	399	Geopolis 400 Premium (N2AEAA)   KW: 24/PS: 33   2008 - 2013	MD LB12AL-A	MA LTX14AHL-BS	MS LTX14AH-4; MS LTX14AH-3; MS LB12A-3		MG LB12A-3; MG LTX14AH-3	ML LFP14
PEUGEOT	GEOPOLIS	399	Geopolis 400 RS Premium (N2AEAA)   KW: 24/PS: 33   2008 - 2013	MD LB12AL-A	MA LTX14AHL-BS	MS LTX14AH-4; MS LTX14AH-3; MS LB12A-3		MG LB12A-3; MG LTX14AH-3	ML LFP14
PEUGEOT	GEOPOLIS	399	Geopolis 400 Executiv (N2AEAA)   KW: 24/PS: 33   2008 - 2008	MD LB12AL-A	MA LTX14AHL-BS	MS LTX14AH-4; MS LTX14AH-3; MS LB12A-3		MG LB12A-3; MG LTX14AH-3	ML LFP14
PEUGEOT	GEOPOLIS	493	Geopolis 500 (N2AFAA)   KW: 27/PS: 37   2006 - 2012	MD LB14L-A2	MA LTX14AHL-BS	MS LTX14AH-3; MS LTX14AH-4		MG LTX14AH-3	ML LFP14
PEUGEOT	JETFORCE	49	JetForce TSDI   KW: 4/PS: 5   2003 - 2007	MD LB4L-B; MD LB7-A		MS LB7-4			ML LFP7
PEUGEOT	JETFORCE	49	JetForce SBC (A1)   KW: 4/PS: 5   2003 - 2005	MD LB4L-B; MD LB7-A		MS LB7-4			ML LFP7
PEUGEOT	JETFORCE	49	JetForce (A1)   KW: 4/PS: 5   2003 - 2007	MD LB4L-B; MD LB7-A		MS LB7-4			ML LFP7
PEUGEOT	JETFORCE	50	JetForce C-Tech WRC (A1)   KW: 4/PS: 5   2006 - 2007	MD LB7-A		MS LB7-4			ML LFP7
PEUGEOT	JETFORCE	50	JetForce C-Tech Victories (A1)   KW: 4/PS: 5   2007 - 2008	MD LB7-A		MS LB7-4			ML LFP7
PEUGEOT	JETFORCE	50	JetForce C-Tech RCUP (A1)   KW: 4/PS: 5   2007 - 2008	MD LB7-A		MS LB7-4			ML LFP7
PEUGEOT	JETFORCE	50	JetForce C-Tech Darkside (A1)   KW: 4/PS: 5   2008 - 2013	MD LB7-A		MS LB7-4			ML LFP7
PEUGEOT	JETFORCE	50	JetForce C-Tech (A1)   KW: 4/PS: 5   2006 - 2013	MD LB7-A		MS LB7-4			ML LFP7
PEUGEOT	JETFORCE	125	JetForce 125 ABS   KW: 9/PS: 13   2003 - 2009	MD LB12AL-A2; MD LB7-A; MD LB12AL-A		MS LB12A-3; MS LB7-4		MG LB12A-3	ML LFP7; ML LFP14
PEUGEOT	JETFORCE	125	JetForce 125 (A2)   KW: 9/PS: 13   2003 - 2009	MD LB12AL-A2; MD LB7-A; MD LB12AL-A		MS LB12A-3; MS LB7-4		MG LB12A-3	ML LFP7; ML LFP14
PEUGEOT	JETFORCE	125	JetForce 125 K15 (A2)   KW: 11/PS: 15   2005 - 2009	MD LB12AL-A2; MD LB7-A; MD LB12AL-A		MS LB12A-3; MS LB7-4		MG LB12A-3	ML LFP7; ML LFP14
PEUGEOT	JETFORCE	125	JetForce 125 K20 (A2)   KW: 15/PS: 20   2004 - 2009	MD LB12AL-A2; MD LB7-A; MD LB12AL-A		MS LB12A-3; MS LB7-4		MG LB12A-3	ML LFP7; ML LFP14
PEUGEOT	KISBEE	50	Kisbee 50 RS 2T   KW: 3/PS: 4   2010 -	MD LB4L-B	MA LTX4L-BS; MA LTX5L-BS	MS SLA 12-4S; MS LTX5-3		MG LTX4-3; MG LB4-3; MG LTX5-3	ML LFP5
PEUGEOT	KISBEE	50	Kisbee 50 2T   KW: 3/PS: 4   2010 -	MD LB4L-B	MA LTX4L-BS; MA LTX5L-BS	MS SLA 12-4S; MS LTX5-3		MG LTX4-3; MG LB4-3; MG LTX5-3	ML LFP5



Marke	Modell	CC	Typ   KW/PS   Jahr	DRY + Acid	AGM	SLA	HVT	GEL	Lithium
PEUGEOT	KISBEE	50	Kisbee 50 RS 4T (K1AAAA)   KW: 3/PS: 4   2011 -	MD LB4L-B	MA LTX4L-BS; MA LTX5L-BS	MS SLA 12-4S; MS LTX5-3		MG LTX4-3; MG LB4-3; MG LTX5-3	ML LFP5
PEUGEOT	KISBEE	50	Kisbee 50 4T (K1AAAA)   KW: 3/PS: 4   2010 -	MD LB4L-B	MA LTX4L-BS; MA LTX5L-BS	MS SLA 12-4S; MS LTX5-3		MG LTX4-3; MG LB4-3; MG LTX5-3	ML LFP5
PEUGEOT	KISBEE	102	Kisbee 100 (K3)   KW: 5/PS: 7   2013 -		MA LTX5L-BS	MS LTZ7-S; MS LTX5-3			ML LFP5
PEUGEOT	LOOXOR	49	Looxor 50 TSDI (B2)   KW: 3/PS: 4   2002 - 2005	MD LB4L-B	MA LTX4L-BS	MS SLA 12-4S		MG LTX4-3; MG LB4-3	ML LFP5
PEUGEOT	LOOXOR	49	Looxor 50 (B1)   KW: 3/PS: 4   2001 - 2001	MD LB4L-B	MA LTX4L-BS	MS SLA 12-4S		MG LTX4-3; MG LB4-3	ML LFP5
PEUGEOT	LOOXOR	49	Looxor 50 (B2)   KW: 4/PS: 5   2004 -	MD LB4L-B	MA LTX5L-BS	MS LTZ7-S; MS LTX5-3		MG LTX5-3	ML LFP5
PEUGEOT	LOOXOR	49	Looxor 50 (B2)   KW: 3/PS: 4   2007 -	MD LB4L-B	MA LTX5L-BS	MS LTZ7-S; MS LTX5-3		MG LTX5-3	ML LFP5
PEUGEOT	LOOXOR	100	Looxor 100 (B2)   KW: 7/PS: 10   2001 - 2006	MD LB4L-B	MA LTX4L-BS; MA LTX5L-BS	MS SLA 12-4S; MS LTX5-3		MG LTX4-3; MG LB4-3; MG LTX5-3	ML LFP5
PEUGEOT	LOOXOR	100	Looxor 100 (B2)   KW: 7/PS: 10   2007 -		MA LTX5L-BS	MS LTZ7-S; MS LTX5-3			ML LFP5
PEUGEOT	LOOXOR	124	Looxor 125 (P2)   KW: 8/PS: 11   2002 - 2006	MD LB4L-B; MD LB9B	MA LTX4L-BS; MA LTX9A-BS	MS LTX9A-4; MS SLA 12-4S		MG LTX9A-4; MG LB4-3; MG LTX4-3	ML LFP5
PEUGEOT	LUDIX	49	Ludix 14 EP   KW: 3/PS: 4   2007 - 2013	MD LB4L-B	MA LTX4L-BS	MS SLA 12-4S		MG LTX4-3; MG LB4-3	ML LFP5
PEUGEOT	LUDIX	49	Ludix 14 Pro   KW: 3/PS: 4   2007 - 2013	MD LB4L-B	MA LTX4L-BS	MS SLA 12-4S		MG LTX4-3; MG LB4-3	ML LFP5
PEUGEOT	LUDIX	49	Ludix Classic (L1)   KW: 3/PS: 4   2004 - 2005	MD LB4L-B	MA LTX4L-BS	MS SLA 12-4S		MG LTX4-3; MG LB4-3	ML LFP5
PEUGEOT	LUDIX	49	Ludix 2 Blaster Rcup   KW: 3/PS: 4   2007 - 2008	MD LB4L-B	MA LTX4L-BS	MS SLA 12-4S		MG LTX4-3; MG LB4-3	ML LFP5
PEUGEOT	LUDIX	49	Ludix 2 Blaster RS   KW: 3/PS: 4   2007 - 2013	MD LB4L-B	MA LTX4L-BS	MS SLA 12-4S		MG LTX4-3; MG LB4-3	ML LFP5
PEUGEOT	LUDIX	49	Ludix 2 Elegance (L1)   KW: 3/PS: 4   2007 - 2009	MD LB4L-B	MA LTX4L-BS	MS SLA 12-4S		MG LTX4-3; MG LB4-3	ML LFP5
PEUGEOT	LUDIX	49	Ludix 2 One (L1)   KW: 3/PS: 4   2007 - 2013	MD LB4L-B	MA LTX4L-BS	MS SLA 12-4S		MG LTX4-3; MG LB4-3	ML LFP5
PEUGEOT	LUDIX	49	Ludix Snake (L1)   KW: 3/PS: 4   2004 - 2007	MD LB4L-B	MA LTX4L-BS	MS SLA 12-4S		MG LTX4-3; MG LB4-3	ML LFP5
PEUGEOT	LUDIX	49	Ludix 2 One luxe (L1)   KW: 3/PS: 4   2007 - 2013	MD LB4L-B	MA LTX4L-BS	MS SLA 12-4S		MG LTX4-3; MG LB4-3	ML LFP5
PEUGEOT	LUDIX	49	Ludix One (L1)   KW: 3/PS: 4   2004 - 2007	MD LB4L-B	MA LTX4L-BS	MS SLA 12-4S		MG LTX4-3; MG LB4-3	ML LFP5
PEUGEOT	LUDIX	49	Ludix Elegance (L1)   KW: 3/PS: 4   2004 - 2007	MD LB4L-B	MA LTX4L-BS	MS SLA 12-4S		MG LTX4-3; MG LB4-3	ML LFP5
PEUGEOT	LUDIX	49	Ludix 2 Trend (L1)   KW: 3/PS: 4   2007 - 2013	MD LB4L-B	MA LTX4L-BS	MS SLA 12-4S		MG LTX4-3; MG LB4-3	ML LFP5
PEUGEOT	LUDIX	49	Ludix 2 Snake (L1)   KW: 3/PS: 4   2007 - 2013	MD LB4L-B	MA LTX4L-BS	MS SLA 12-4S		MG LTX4-3; MG LB4-3	ML LFP5
PEUGEOT	LUDIX	49	Ludix 2 Blaster Ice Blade (L1)   KW: 4/PS: 5   2009 - 2013	MD LB4L-B	MA LTX4L-BS	MS SLA 12-4S		MG LTX4-3; MG LB4-3	ML LFP5
PEUGEOT	LUDIX	49	Ludix Blaster L/C (L1)   KW: 4/PS: 5   2006 - 2007	MD LB4L-B	MA LTX4L-BS	MS SLA 12-4S		MG LTX4-3; MG LB4-3	ML LFP5
PEUGEOT	LUDIX	49	Ludix Urban Track (L1)   KW: 3/PS: 4   2006 - 2008	MD LB4L-B	MA LTX4L-BS	MS SLA 12-4S		MG LTX4-3; MG LB4-3	ML LFP5
PEUGEOT	LUDIX	49	Ludix Trend (L1)   KW: 3/PS: 4   2004 - 2008	MD LB4L-B	MA LTX4L-BS	MS SLA 12-4S		MG LTX4-3; MG LB4-3	ML LFP5
PEUGEOT	LUDIX	49	Ludix Funky Red (L1)   KW: 3/PS: 4   2006 - 2008	MD LB4L-B	MA LTX4L-BS	MS SLA 12-4S		MG LTX4-3; MG LB4-3	ML LFP5
PEUGEOT	LUDIX	49	Ludix Acid (L1)   KW: 3/PS: 4   2006 - 2008	MD LB4L-B	MA LTX4L-BS	MS SLA 12-4S		MG LTX4-3; MG LB4-3	ML LFP5
PEUGEOT	LUDIX	49	Ludix 2 One 2-Sitzer (L1)   KW: 3/PS: 4   2007 - 2013	MD LB4L-B	MA LTX4L-BS	MS SLA 12-4S		MG LTX4-3; MG LB4-3	ML LFP5
PEUGEOT	LUDIX	49	Ludix 2 Snake Furious (L1)   KW: 3/PS: 4   2007 - 2013	MD LB4L-B	MA LTX4L-BS	MS SLA 12-4S		MG LTX4-3; MG LB4-3	ML LFP5
PEUGEOT	LUDIX	49	Ludix Blaster L/C (L1)   KW: 4/PS: 5   2005 - 2007	MD LB4L-B	MA LTX4L-BS	MS SLA 12-4S		MG LTX4-3; MG LB4-3	ML LFP5
PEUGEOT	LXR	125	LXR 125 (LH)   KW: 10/PS: 14   2009 -		MA LTX9-BS	MS LTZ10-S; MS LTX9-4			ML LFP9
PEUGEOT	LXR	171	LXR 200 i (LH)   KW: 12/PS: 16   2009 -		MA LTX9-BS	MS LTZ10-S; MS LTX9-4			ML LFP9



Marke	Modell	CC	Typ   KW/PS   Jahr	DRY + Acid	AGM	SLA	HVT	GEL	Lithium
PEUGEOT	METROPOLIS	399	Metropolis 400 (X1AAAA)   KW: 27/PS: 37   2013 -		MA LT14B-BS	MS LT14B-4			ML LFP14
PEUGEOT	METROPOLIS	399	Metropolis 400 (X1)   KW: 26/PS: 35   2016 -		MA LT14B-BS; MA LTX14-BS	MS LT14B-4		MG LT14B-4	ML LFP14
PEUGEOT	MISTRAL	125	Mistral 125   KW: 8/PS: 11   2007 - 2007		MA LTX9-BS	MS LTZ10-S; MS LTX9-4			ML LFP9
PEUGEOT	NK7	49	NK7 50   KW: 2/PS: 3   2010 - 2012	MD LB4L-B	MA LTX4L-BS	MS SLA 12-4S		MG LTX4-3; MG LB4-3	ML LFP5
PEUGEOT	PULSION	125	125   KW: 11/PS: 15   2019 -	MD LB12AL-A2; MD LB12AL-A		MS LB12A-3		MG LB12A-3	
PEUGEOT	RAPIDO	49	RAPIDO 50 ST   KW: 3/PS: 4   1985 - 1993	MD LB4L-B	MA LTX4L-BS	MS SLA 12-4S		MG LB4-3; MG LTX4-3	ML LFP5
PEUGEOT	SATELIS	124	Satelis 2 125 Premium   KW: 10/PS: 14   2012 -	MD LB14L-A2	MA LTX14AHL-BS	MS LTX14AH-3; MS LTX14AH-4		MG LTX14AH-3	ML LFP14
PEUGEOT	SATELIS	125	Satelis 125 K15 Executive (J2)   KW: 11/PS: 15   2006 - 2013	MD LB14L-A2	MA LTX14AHL-BS	MS LTX14AH-3; MS LTX14AH-4		MG LTX14AH-3	ML LFP14
PEUGEOT	SATELIS	125	Satelis 125 Executive (J2)   KW: 11/PS: 15   2006 - 2013	MD LB14L-A2	MA LTX14AHL-BS	MS LTX14AH-3; MS LTX14AH-4		MG LTX14AH-3	ML LFP14
PEUGEOT	SATELIS	125	Satelis 125 Premium (J2)   KW: 11/PS: 15   2006 - 2013	MD LB14L-A2	MA LTX14AHL-BS	MS LTX14AH-3; MS LTX14AH-4		MG LTX14AH-3	ML LFP14
PEUGEOT	SATELIS	125	Satelis 125 K15 Premium (J2)   KW: 11/PS: 15   2006 - 2013	MD LB14L-A2	MA LTX14AHL-BS	MS LTX14AH-3; MS LTX14AH-4		MG LTX14AH-3	ML LFP14
PEUGEOT	SATELIS	125	Satelis 125 K20 Premium (J2)   KW: 15/PS: 20   2006 - 2008	MD LB14L-A2	MA LTX14AHL-BS	MS LTX14AH-3; MS LTX14AH-4		MG LTX14AH-3	ML LFP14
PEUGEOT	SATELIS	125	Satelis 125 K20 Executive (J2)   KW: 15/PS: 20   2007 - 2008	MD LB14L-A2	MA LTX14AHL-BS	MS LTX14AH-3; MS LTX14AH-4		MG LTX14AH-3	ML LFP14
PEUGEOT	SATELIS	125	Satelis 125 (J2)   KW: 11/PS: 14   2017 -	MD LB12AL-A2; MD LB12AL-A		MS LB12A-3		MG LB12A-3	
PEUGEOT	SATELIS	244	Satelis 250 Executive (J2)   KW: 16/PS: 22   2007 - 2008	MD LB14L-A2	MA LTX14AHL-BS	MS LTX14AH-3; MS LTX14AH-4		MG LTX14AH-3	ML LFP14
PEUGEOT	SATELIS	244	Satelis 250 (J2)   KW: 16/PS: 22   2006 - 2013	MD LB12AL-A; MD LB12AL-A2; MD LB14L-A2	MA LTX14AHL-BS	MS LTX14AH-4; MS LB12A-3; MS LTX14AH-3		MG LTX14AH-3; MG LB12A-3	ML LFP14
PEUGEOT	SATELIS	278	Satelis 300 (J2)   KW: 16/PS: 22   2012 -	MD LB14L-A2	MA LTX14AHL-BS	MS LTX14AH-3; MS LTX14AH-4		MG LTX14AH-3	ML LFP14
PEUGEOT	SATELIS	398	Satelis 2 400 Premium   KW: 27/PS: 37   2013 -	MD LB14L-A2	MA LTX12-BS; MA LTX14AHL-BS	MS LTX14AH-4; MS LTX14AH-3; MS LTX12-4		MG LTX14AH-3; MG LTX12-4	ML LFP14
PEUGEOT	SATELIS	399	Satelis 400 Premium (J2)   KW: 24/PS: 33   2007 - 2013		MA LTX12-BS	MS LTX12-4; MS LTX14AH-4; MS LTX14AH-3		MG LTX14AH-3	ML LFP14
PEUGEOT	SATELIS	399	Satelis 400 Executive (J2)   KW: 24/PS: 33   2007 - 2008		MA LTX12-BS	MS LTX12-4; MS LTX14AH-4; MS LTX14AH-3		MG LTX14AH-3	ML LFP14
PEUGEOT	SATELIS	493	Satelis 500 RS Premium (J2)   KW: 28/PS: 38   2008 - 2013		MA LTX12-BS	MS LTX12-4; MS LTX14AH-4; MS LTX14AH-3		MG LTX14AH-3	ML LFP14
PEUGEOT	SATELIS	493	Satelis 500 Executive (J2)   KW: 28/PS: 38   2007 - 2008		MA LTX12-BS	MS LTX12-4; MS LTX14AH-4; MS LTX14AH-3		MG LTX14AH-3	ML LFP14
PEUGEOT	SATELIS	493	Satelis 500 Premium (J2)   KW: 28/PS: 38   2007 - 2013		MA LTX12-BS	MS LTX12-4; MS LTX14AH-4; MS LTX14AH-3		MG LTX14AH-3	ML LFP14
PEUGEOT	SC	48	SC 50 LD (FO51-D)   KW: 2/PS: 3   1988 -	MD LB4L-B	MA LTX4L-BS	MS SLA 12-4S		MG LTX4-3; MG LB4-3	ML LFP5
PEUGEOT	SPEEDAKE	49	Speedake (FE053DE)   KW: 3/PS: 4   1995 -	MD LB4L-B	MA LTX4L-BS	MS SLA 12-4S		MG LTX4-3; MG LB4-3	ML LFP5
PEUGEOT	SPEEDFIGHT	49	Speedfight Ultimate Edition AC   KW: 3/PS: 4   2008 - 2008	MD LB4L-B	MA LTX4L-BS	MS SLA 12-4S		MG LTX4-3; MG LB4-3	ML LFP5
PEUGEOT	SPEEDFIGHT	49	Speedfight 50 RCup AC   KW: 3/PS: 4   2007 - 2008	MD LB4L-B	MA LTX4L-BS	MS SLA 12-4S		MG LTX4-3; MG LB4-3	ML LFP5
PEUGEOT	SPEEDFIGHT	49	Speedfight AC 307 WRC   KW: 3/PS: 4   2005 - 2006	MD LB4L-B	MA LTX4L-BS	MS SLA 12-4S		MG LTX4-3; MG LB4-3	ML LFP5
PEUGEOT	SPEEDFIGHT	49	Speedfight AC Silver Sport   KW: 3/PS: 4   2004 - 2007	MD LB4L-B	MA LTX4L-BS	MS SLA 12-4S		MG LTX4-3; MG LB4-3	ML LFP5
PEUGEOT	SPEEDFIGHT	49	Speedfight AC Motorsport   KW: 3/PS: 4   2007 - 2008	MD LB4L-B	MA LTX4L-BS	MS SLA 12-4S		MG LTX4-3; MG LB4-3	ML LFP5
PEUGEOT	SPEEDFIGHT	49	Speedfight AC Iron X   KW: 3/PS: 4   2006 - 2007	MD LB4L-B	MA LTX4L-BS	MS SLA 12-4S		MG LTX4-3; MG LB4-3	ML LFP5
PEUGEOT	SPEEDFIGHT	49	Speedfight AC Victories   KW: 3/PS: 4   2006 - 2007	MD LB4L-B	MA LTX4L-BS	MS SLA 12-4S		MG LTX4-3; MG LB4-3	ML LFP5
PEUGEOT	SPEEDFIGHT	49	Speedfight Dunlop   KW: 4/PS: 5   2003 - 2004	MD LB4L-B	MA LTX4L-BS	MS SLA 12-4S		MG LTX4-3; MG LB4-3	ML LFP5





Marke	Modell	CC	Typ   KW/PS   Jahr	DRY + Acid	AGM	SLA	HVT	GEL	Lithium
PEUGEOT	SPEEDFIGHT	49	Speedfight Furious   KW: 4/PS: 5   2003 - 2004	MD LB4L-B	MA LTX4L-BS	MS SLA 12-4S		MG LTX4-3; MG LB4-3	MIL LFP5
PEUGEOT	SPEEDFIGHT	49	Speedfight LC Silver Sport (S1BDE)   KW: 4/PS: 5   2004 - 2007	MD LB4L-B	MA LTX4L-BS	MS SLA 12-4S		MG LTX4-3; MG LB4-3	MIL LFP5
PEUGEOT	SPEEDFIGHT	49	Speedfight LC P   KW: 4/PS: 5   1997 - 2000	MD LB4L-B	MA LTX4L-BS	MS SLA 12-4S		MG LTX4-3; MG LB4-3	MIL LFP5
PEUGEOT	SPEEDFIGHT	49	Speedfight LC   KW: 4/PS: 5   1996 - 2000	MD LB4L-B	MA LTX4L-BS	MS SLA 12-4S		MG LTX4-3; MG LB4-3	MIL LFP5
PEUGEOT	SPEEDFIGHT	49	Speedfight LC WRC   KW: 4/PS: 5   2003 - 2005	MD LB4L-B	MA LTX4L-BS	MS SLA 12-4S		MG LTX4-3; MG LB4-3	MIL LFP5
PEUGEOT	SPEEDFIGHT	49	Speedfight AC (S1BDE)   KW: 3/PS: 4   1997 - 2000	MD LB4L-B	MA LTX4L-BS	MS SLA 12-4S		MG LTX4-3; MG LB4-3	MIL LFP5
PEUGEOT	SPEEDFIGHT	49	Speedfight 50 RCup LC   KW: 3/PS: 5   2007 - 2008	MD LB4L-B	MA LTX4L-BS	MS SLA 12-4S		MG LTX4-3; MG LB4-3	MIL LFP5
PEUGEOT	SPEEDFIGHT	49	Speedfight Ultimate Edition LC   KW: 3/PS: 5   2008 - 2008	MD LB4L-B	MA LTX4L-BS	MS SLA 12-4S		MG LTX4-3; MG LB4-3	MIL LFP5
PEUGEOT	SPEEDFIGHT	49	Speedfight LC Motorsport   KW: 3/PS: 5   2007 - 2008	MD LB4L-B	MA LTX4L-BS	MS SLA 12-4S		MG LTX4-3; MG LB4-3	MIL LFP5
PEUGEOT	SPEEDFIGHT	49	Speedfight LC Iron X   KW: 4/PS: 5   2006 - 2007	MD LB4L-B	MA LTX4L-BS	MS SLA 12-4S		MG LTX4-3; MG LB4-3	MIL LFP5
PEUGEOT	SPEEDFIGHT	49	Speedfight LC Victories   KW: 4/PS: 5   2006 - 2007	MD LB4L-B	MA LTX4L-BS	MS SLA 12-4S		MG LTX4-3; MG LB4-3	MIL LFP5
PEUGEOT	SPEEDFIGHT	49	Speedfight X-Race   KW: 4/PS: 5   2002 - 2004	MD LB4L-B	MA LTX4L-BS	MS SLA 12-4S		MG LTX4-3; MG LB4-3	MIL LFP5
PEUGEOT	SPEEDFIGHT	49	Speedfight LC 307 WRC (S1BDE)   KW: 4/PS: 5   2005 - 2006	MD LB4L-B	MA LTX4L-BS	MS SLA 12-4S		MG LTX4-3; MG LB4-3	MIL LFP5
PEUGEOT	SPEEDFIGHT	49	Speedfight 2 LC   KW: 4/PS: 5   2001 - 2008	MD LB4L-B	MA LTX4L-BS	MS SLA 12-4S		MG LB4-3	MIL LFP5
PEUGEOT	SPEEDFIGHT	50	Speedfight 3 AC Team Peugeot   KW: 3/PS: 4   2011 - 2013	MD LB4L-B	MA LTX4L-BS	MS SLA 12-4S		MG LTX4-3; MG LB4-3	MIL LFP5
PEUGEOT	SPEEDFIGHT	50	Speedfight 3 AC   KW: 3/PS: 4   2009 - 2013	MD LB4L-B	MA LTX4L-BS	MS SLA 12-4S		MG LTX4-3; MG LB4-3	MIL LFP5
PEUGEOT	SPEEDFIGHT	50	Speedfight 3 AC Ice Blade   KW: 3/PS: 4   2011 - 2013	MD LB4L-B	MA LTX4L-BS	MS SLA 12-4S		MG LTX4-3; MG LB4-3	MIL LFP5
PEUGEOT	SPEEDFIGHT	50	Speedfight 3 AC 4T   KW: 3/PS: 4   2010 - 2013	MD LB4L-B	MA LTX4L-BS	MS SLA 12-4S		MG LTX4-3; MG LB4-3	MIL LFP5
PEUGEOT	SPEEDFIGHT	50	Speedfight 3 AC Musik   KW: 3/PS: 4   2011 - 2013	MD LB4L-B	MA LTX4L-BS	MS SLA 12-4S		MG LTX4-3; MG LB4-3	MIL LFP5
PEUGEOT	SPEEDFIGHT	50	Speedfight 3 AC Le Mans   KW: 3/PS: 4   2011 - 2011	MD LB4L-B	MA LTX4L-BS	MS SLA 12-4S		MG LTX4-3; MG LB4-3	MIL LFP5
PEUGEOT	SPEEDFIGHT	50	Speedfight 3 AC Darkside   KW: 3/PS: 4   2011 - 2013	MD LB4L-B	MA LTX4L-BS	MS SLA 12-4S		MG LTX4-3; MG LB4-3	MIL LFP5
PEUGEOT	SPEEDFIGHT	50	Speedfight 3 AC RS   KW: 3/PS: 4   2010 - 2013	MD LB4L-B	MA LTX4L-BS	MS SLA 12-4S		MG LTX4-3; MG LB4-3	MIL LFP5
PEUGEOT	SPEEDFIGHT	50	Speedfight 3 LC RS   KW: 4/PS: 5   2010 - 2013	MD LB4L-B	MA LTX4L-BS	MS SLA 12-4S		MG LTX4-3; MG LB4-3	MIL LFP5
PEUGEOT	SPEEDFIGHT	50	Speedfight 3 LC Team Peugeot   KW: 4/PS: 5   2011 - 2013	MD LB4L-B	MA LTX4L-BS	MS SLA 12-4S		MG LTX4-3; MG LB4-3	MIL LFP5
PEUGEOT	SPEEDFIGHT	50	Speedfight 3 LC   KW: 4/PS: 5   2009 - 2013	MD LB4L-B	MA LTX4L-BS	MS SLA 12-4S		MG LTX4-3; MG LB4-3	MIL LFP5
PEUGEOT	SPEEDFIGHT	50	Speedfight 3 LC Darkside   KW: 4/PS: 5   2011 - 2013	MD LB4L-B	MA LTX4L-BS	MS SLA 12-4S		MG LTX4-3; MG LB4-3	MIL LFP5
PEUGEOT	SPEEDFIGHT	50	Speedfight 3 LC Le Mans   KW: 4/PS: 5   2011 - 2011	MD LB4L-B	MA LTX4L-BS	MS SLA 12-4S		MG LTX4-3; MG LB4-3	MIL LFP5
PEUGEOT	SPEEDFIGHT	50	Speedfight 3 LC Ice Blade   KW: 4/PS: 5   2011 - 2013	MD LB4L-B	MA LTX4L-BS	MS SLA 12-4S		MG LTX4-3; MG LB4-3	MIL LFP5
PEUGEOT	SPEEDFIGHT	100	Speedfight 100 WRC (S2A)   KW: 7/PS: 10   2003 - 2005		MA LTX5L-BS	MS LTZ7-S; MS LTX5-3			MIL LFP5
PEUGEOT	SPEEDFIGHT	100	Speedfight 100 Victories (S2A)   KW: 7/PS: 10   2006 - 2008		MA LTX5L-BS	MS LTZ7-S; MS LTX5-3			MIL LFP5
PEUGEOT	SPEEDFIGHT	100	Speedfight 100 X-Race (S2A)   KW: 7/PS: 10   2002 - 2004		MA LTX5L-BS	MS LTZ7-S; MS LTX5-3			MIL LFP5

# ZUORDNUNGSLISTE



Marke	Modell	CC	Typ   KW/PS   Jahr	DRY + Acid	AGM	SLA	HVT	GEL	Lithium
PEUGEOT	SPEEDFIGHT	100	Speedfight 100 307 WRC (S2A)   KW: 7/PS: 10   2005 - 2006		MA LTX5L-BS	MS LTZ7-S; MS LTX5-3			MIL LFP5
PEUGEOT	SPEEDFIGHT	100	Speedfight 100 (S2A)   KW: 7/PS: 10   1998 - 2008		MA LTX5L-BS	MS LTZ7-S; MS LTX5-3			MIL LFP5
PEUGEOT	SPEEDFIGHT	100	Speedfight 100 Silver Sport (S2A)   KW: 7/PS: 10   2004 - 2005		MA LTX5L-BS	MS LTZ7-S; MS LTX5-3			MIL LFP5
PEUGEOT	SPEEDFIGHT	125	Speedfight 125 (F2)   KW: 8/PS: 11   2013 -		MA LTX5L-BS	MS LTZ7-S; MS LTX5-3			MIL LFP5
PEUGEOT	SQUAB	49	Squab   KW: 4/PS: 5   1996 - 1997	MD LB4L-B	MA LTX4L-BS	MS SLA 12-4S		MG LTX4-3; MG LB4-3	MIL LFP5
PEUGEOT	SUM-UP	125	Sum-up 125   KW: 5/PS: 7   2007 - 2011		MA LTX7A-BS	MS LTX7A-4			MIL LFP7Z
PEUGEOT	SV	49	SV 50 Junior (F052DE)   KW: 1/PS: 1   1993 - 1996	MD LB4L-B	MA LTX4L-BS	MS SLA 12-4S		MG LTX4-3; MG LB4-3	MIL LFP5
PEUGEOT	SV	49	SV 50 LM CUSTOM (F052DE)   KW: 3/PS: 4   1997 - 1997	MD LB4L-B	MA LTX4L-BS	MS SLA 12-4S		MG LTX4-3; MG LB4-3	MIL LFP5
PEUGEOT	SV	49	SV 50 (F052DE)   KW: 3/PS: 4   1993 - 1995	MD LB4L-B	MA LTX4L-BS	MS SLA 12-4S		MG LTX4-3; MG LB4-3	MIL LFP5
PEUGEOT	SV	49	SV 50 Junior (F052DE)   KW: 3/PS: 4   1993 - 1996	MD LB4L-B	MA LTX4L-BS	MS SLA 12-4S		MG LTX4-3; MG LB4-3	MIL LFP5
PEUGEOT	SV	49	SV 50 LM (F052DE)   KW: 3/PS: 4   1996 - 1997	MD LB4L-B	MA LTX4L-BS	MS SLA 12-4S		MG LTX4-3; MG LB4-3	MIL LFP5
PEUGEOT	SV	80	SV 80 (F082DE)   KW: 5/PS: 7   1993 - 1996	MD LB5L-B		MS LB5-3		MG LB5-3	MIL LFP5
PEUGEOT	SV	100	SV 100   KW: 7/PS: 9   1997 - 1998	MD LB5L-B		MS LB5-3		MG LB5-3	MIL LFP5
PEUGEOT	SV	124	SV 125 C EX (F121DE)   KW: 6/PS: 8   1993 - 1997	MD LB5L-B		MS LB5-3		MG LB5-3	MIL LFP5
PEUGEOT	SV	124	SV 125 (F121DE)   KW: 6/PS: 8   1993 - 1994	MD LB5L-B		MS LB5-3		MG LB5-3	MIL LFP5
PEUGEOT	SV	124	SV 125 (F121DE)   KW: 7/PS: 10   1994 - 1997	MD LB5L-B		MS LB5-3		MG LB5-3	MIL LFP5
PEUGEOT	SV	250	SV 250   KW: 12/PS: 16   2001 -		MA LTX12-BS	MS LTX12-4			MIL LFP14
PEUGEOT	TKR	49	TKR Metal X (S1)   KW: 3/PS: 4   2003 - 2004	MD LB4L-B	MA LTX4L-BS	MS SLA 12-4S		MG LTX4-3; MG LB4-3	MIL LFP5
PEUGEOT	TKR	49	TKR Furious   KW: 3/PS: 4   2004 - 2013	MD LB4L-B	MA LTX4L-BS	MS SLA 12-4S		MG LTX4-3; MG LB4-3	MIL LFP5
PEUGEOT	TKR	49	TKR 50 Streetboard   KW: 4/PS: 5   2001 - 2002	MD LB4L-B	MA LTX4L-BS	MS SLA 12-4S		MG LTX4-3; MG LB4-3	MIL LFP5
PEUGEOT	TKR	49	TKR RC Cup (S1)   KW: 3/PS: 4   2007 - 2008	MD LB4L-B	MA LTX4L-BS	MS SLA 12-4S		MG LTX4-3; MG LB4-3	MIL LFP5
PEUGEOT	TKR	49	TKR Victories (S1)   KW: 3/PS: 4   2007 - 2008	MD LB4L-B	MA LTX4L-BS	MS SLA 12-4S		MG LTX4-3; MG LB4-3	MIL LFP5
PEUGEOT	TKR	49	TKR 50 (S1ADE)   KW: 3/PS: 4   2001 - 2013	MD LB4L-B	MA LTX4L-BS	MS SLA 12-4S		MG LTX4-3; MG LB4-3	MIL LFP5
PEUGEOT	TKR	49	TKR Streetzone   KW: 3/PS: 4   2003 - 2004	MD LB4L-B	MA LTX4L-BS	MS SLA 12-4S		MG LTX4-3; MG LB4-3	MIL LFP5
PEUGEOT	TKR	49	TKR 307 WRC   KW: 3/PS: 4   2005 - 2006	MD LB4L-B	MA LTX4L-BS	MS SLA 12-4S		MG LTX4-3; MG LB4-3	MIL LFP5
PEUGEOT	TKR	49	TKR Offroad   KW: 4/PS: 5   2000 - 2002	MD LB4L-B	MA LTX4L-BS	MS SLA 12-4S		MG LTX4-3; MG LB4-3	MIL LFP5
PEUGEOT	TREKKER	49	Trekker Offroad (S1ADE)   KW: 4/PS: 5   1998 - 1999	MD LB4L-B	MA LTX4L-BS	MS SLA 12-4S		MG LTX4-3; MG LB4-3	MIL LFP5
PEUGEOT	TREKKER	49	Trekker Road (S1ADE)   KW: 4/PS: 5   1998 - 2000	MD LB4L-B	MA LTX4L-BS	MS SLA 12-4S		MG LTX4-3; MG LB4-3	MIL LFP5
PEUGEOT	TREKKER	100	Trekker R 100 (S2A)   KW: 7/PS: 9   1998 - 2000		MA LTX5L-BS	MS LTZ7-S; MS LTX5-3			MIL LFP5
PEUGEOT	TREKKER	100	Trekker R 100 (S2A)   KW: 7/PS: 9   2007 -		MA LTX5L-BS	MS LTZ7-S; MS LTX5-3			MIL LFP5
PEUGEOT	TWEET	49	Tweet 50 Evo   KW: 2/PS: 3   2014 -		MA LTX7A-BS	MS LTX7A-4		MG LTX7A-4	MIL LFP7Z
PEUGEOT	TWEET	49	Tweet 50 Evo RS   KW: 2/PS: 3   2014 -		MA LTX7A-BS	MS LTX7A-4		MG LTX7A-4	MIL LFP7Z
PEUGEOT	TWEET	49	Tweet 50 RS 4T   KW: 3/PS: 4   2011 - 2013		MA LTX7A-BS	MS LTX7A-4			MIL LFP7Z
PEUGEOT	TWEET	49	Tweet 50 4T   KW: 3/PS: 4   2010 - 2013		MA LTX7A-BS	MS LTX7A-4			MIL LFP7Z
PEUGEOT	TWEET	124	Tweet 125 (LW3)   KW: 7/PS: 10   2017 -	MD LB9B	MA LTX7A-BS; MA LTX9A-BS	MS LTX9A-4; MS LTX7A-4		MG LTX9A-4; MG LTX7A-4	MIL LFP9
PEUGEOT	TWEET	125	Tweet 125 Evo (LW2)   KW: 6/PS: 9   2010 -		MA LTX7A-BS	MS LTX7A-4			MIL LFP7Z
PEUGEOT	TWEET	125	Tweet 125 Evo RS   KW: 6/PS: 9   2011 -		MA LTX7A-BS	MS LTX7A-4			MIL LFP7Z
PEUGEOT	TWEET	125	Tweet 125 (LW2)   KW: 8/PS: 11   2015 -	MD LB9B	MA LTX7A-BS; MA LTX9A-BS	MS LTX9A-4; MS LTX7A-4		MG LTX9A-4; MG LTX7A-4	MIL LFP9



Marke	Modell	CC	Typ   KW/PS   Jahr	DRY + Acid	AGM	SLA	HVT	GEL	Lithium
PEUGEOT	TWEET	150	Tweet 150 (LW2)   KW: 8/PS: 10   2010 -	MD LB9B	MA LTX7A-BS; MA LTX9A-BS	MS LTX9A-4; MS LTX7A-4		MG LTX9A-4; MG LTX7A-4	ML LFP9
PEUGEOT	TWEET	151	Tweet 150   KW: 9/PS: 12   2017 -	MD LB9B	MA LTX9A-BS	MS LTX9A-4		MG LTX9A-4	ML LFP9
PEUGEOT	V-CLIC	50	V-Cllic 50 Silversport   KW: 2/PS: 3   2008 - 2008	MD LB9B	MA LTX5L-BS; MA LTX9A-BS	MS LTX9A-4; MS LTX5-3		MG LTX9A-4; MG LTX5-3	ML LFP9
PEUGEOT	V-CLIC	50	V-Cllic 50   KW: 2/PS: 3   2007 - 2013	MD LB9B	MA LTX5L-BS; MA LTX9A-BS	MS LTX9A-4; MS LTX5-3		MG LTX9A-4; MG LTX5-3	ML LFP9
PEUGEOT	VIVACITY	49	Vivacity 50 (S1C)   KW: 3/PS: 4   1998 - 2007	MD LB4L-B	MA LTX4L-BS	MS SLA 12-4S		MG LTX4-3; MG LB4-3	ML LFP5
PEUGEOT	VIVACITY	49	Vivacity 50 Blue Line Compact (S1C)   KW: 3/PS: 4   2004 - 2005	MD LB4L-B	MA LTX4L-BS	MS SLA 12-4S		MG LTX4-3; MG LB4-3	ML LFP5
PEUGEOT	VIVACITY	49	Vivacity 50 Compact (S1C)   KW: 3/PS: 4   2003 - 2009	MD LB4L-B	MA LTX4L-BS	MS SLA 12-4S		MG LTX4-3; MG LB4-3	ML LFP5
PEUGEOT	VIVACITY	49	Vivacity 50 Motorsport (S1C)   KW: 3/PS: 4   2007 - 2009	MD LB4L-B	MA LTX4L-BS	MS SLA 12-4S		MG LTX4-3; MG LB4-3	ML LFP5
PEUGEOT	VIVACITY	49	Vivacity 50 RS (S1C)   KW: 3/PS: 4   2008 - 2009	MD LB4L-B	MA LTX4L-BS	MS SLA 12-4S		MG LTX4-3; MG LB4-3	ML LFP5
PEUGEOT	VIVACITY	49	Vivacity 50 Silversport (S1C)   KW: 3/PS: 4   2004 - 2008	MD LB4L-B	MA LTX4L-BS	MS SLA 12-4S		MG LTX4-3; MG LB4-3	ML LFP5
PEUGEOT	VIVACITY	49	Vivacity 50 Sportline (S1C)   KW: 3/PS: 4   2001 - 2009	MD LB4L-B	MA LTX4L-BS	MS SLA 12-4S		MG LTX4-3; MG LB4-3	ML LFP5
PEUGEOT	VIVACITY	49	Vivacity 50 Universe (S1C)   KW: 3/PS: 4   2003 - 2004	MD LB4L-B	MA LTX4L-BS	MS SLA 12-4S		MG LTX4-3; MG LB4-3	ML LFP5
PEUGEOT	VIVACITY	49	Vivacity 50 (L1)   KW: 3/PS: 4   2008 - 2013	MD LB4L-B	MA LTX4L-BS	MS SLA 12-4S		MG LTX4-3; MG LB4-3	ML LFP5
PEUGEOT	VIVACITY	49	New Vivacity 50   KW: 3/PS: 4   2007 - 2009	MD LB4L-B	MA LTX4L-BS	MS SLA 12-4S		MG LB4-3	ML LFP5
PEUGEOT	VIVACITY	50	Vivacity 50 4T (S1C)   KW: 3/PS: 4   2010 - 2013	MD LB4L-B	MA LTX4L-BS	MS SLA 12-4S		MG LTX4-3; MG LB4-3	ML LFP5
PEUGEOT	VIVACITY	100	Vivacity 100   KW: 7/PS: 9   1998 - 2005		MA LTX5L-BS	MS LTZ7-S; MS LTX5-3			ML LFP5
PEUGEOT	VIVACITY	100	Vivacity 100 (S2A)   KW: 7/PS: 9   2007 -		MA LTX5L-BS	MS LTZ7-S; MS LTX5-3			ML LFP5
PEUGEOT	VIVACITY	125	Vivacity 125 (V2)   KW: 6/PS: 8   2010 -		MA LTX5L-BS; MA LTX7A-BS	MS LTZ7-S; MS LTX7A-4; MS LTX5-3		MG LTX5-3; MG LTX7A-4	ML LFP5
PEUGEOT	VOGUE	49	Vogue SP 3A (T051A-DE)   KW: 1/PS: 1   1993 - 1996	MD LB4L-B	MA LTX4L-BS	MS SLA 12-4S		MG LB4-3; MG LTX4-3	ML LFP5
PEUGEOT	VOGUE	49	Vogue S (T051A-DE)   KW: 1/PS: 1   1989 -	MD LB4L-B	MA LTX4L-BS	MS SLA 12-4S		MG LB4-3; MG LTX4-3	ML LFP5
PEUGEOT	VOGUE	49	Vogue T (T051A-DE)   KW: 1/PS: 1   1989 -	MD LB4L-B	MA LTX4L-BS	MS SLA 12-4S		MG LB4-3; MG LTX4-3	ML LFP5
PEUGEOT	VOGUE	49	Vogue TA2 (T051A-DE)   KW: 1/PS: 1   1993 - 1996	MD LB4L-B	MA LTX4L-BS	MS SLA 12-4S		MG LB4-3; MG LTX4-3	ML LFP5
PEUGEOT	VOGUE	49	Vogue 50   KW: 2/PS: 2   2007 - 2013	MD LB4L-B	MA LTX4L-BS	MS SLA 12-4S		MG LB4-3; MG LTX4-3	ML LFP5
PEUGEOT	VOGUE	49	Vogue SA2 (T051A-DE)   KW: 1/PS: 1   1993 -	MD LB4L-B	MA LTX4L-BS	MS SLA 12-4S		MG LB4-3; MG LTX4-3	ML LFP5
PEUGEOT	VOGUE	49	Vogue SMA (C1A)   KW: 1/PS: 1   1996 - 2005	MD LB4L-B	MA LTX4L-BS	MS SLA 12-4S		MG LB4-3; MG LTX4-3	ML LFP5
PEUGEOT	VOX	107	Vox 110 (CU)   KW: 5/PS: 7   2012 -		MA LTX5L-BS	MS LTZ7-S; MS LTX5-3			ML LFP5
PEUGEOT	XP6	50	XP6 Enduro 50 (FU1C)   KW: 1/PS: 2   2008 - 2012	MD LB4L-B	MA LTX5L-BS	MS LTZ7-S; MS LTX5-3		MG LTX5-3	ML LFP5
PEUGEOT	XP6	50	XP6 Supemoto 50 (FU1C)   KW: 1/PS: 2   2008 - 2012	MD LB4L-B	MA LTX5L-BS	MS LTZ7-S; MS LTX5-3		MG LTX5-3	ML LFP5
PEUGEOT	XPS	50	XPS Enduro 50 (DV1C)   KW: 2/PS: 2   2006 - 2012	MD LB4L-B	MA LTX5L-BS	MS LTZ7-S; MS LTX5-3		MG LTX5-3	ML LFP5
PEUGEOT	XPS	50	XPS Street 50 (DV1C)   KW: 2/PS: 2   2006 - 2010	MD LB4L-B	MA LTX5L-BS	MS LTZ7-S; MS LTX5-3		MG LTX5-3	ML LFP5
PEUGEOT	XPS	50	XPS Supemoto 50 (DV1C)   KW: 2/PS: 2   2006 - 2012	MD LB4L-B	MA LTX5L-BS	MS LTZ7-S; MS LTX5-3		MG LTX5-3	ML LFP5
PEUGEOT	XPS	124	XPS CT 125   KW: 7/PS: 10   2006 - 2010		MA LTX5L-BS	MS LTZ7-S; MS LTX5-3			ML LFP5
PEUGEOT	XR6	50	XR6 50 (DR01)   KW: 1/PS: 2   2004 - 2009	MD LB4L-B	MA LTX4L-BS	MS SLA 12-4S		MG LTX4-3; MG LB4-3	ML LFP5
PEUGEOT	XR7	50	XR7 50 (RX50)   KW: 2/PS: 3   2008 - 2012	MD LB4L-B	MA LTX4L-BS	MS SLA 12-4S		MG LTX4-3; MG LB4-3	ML LFP5

# ZUORDNUNGSLISTE



Marke	Modell	CC	Typ   KW/PS   Jahr	DRY + Acid	AGM	SLA	HVT	GEL	Lithium
PEUGEOT	ZENITH	49	Zenith NA (FE052AD)   KW: 1/PS: 1   1994 - 2000	MD LB4L-B	MA LTX4L-BS	MS SLA 12-4S		MG LTX4-3; MG LB4-3	ML LFP5
PEUGEOT	ZENITH	49	Zenith MA Basic (FE052AD)   KW: 1/PS: 1   1994 - 1997	MD LB4L-B	MA LTX4L-BS	MS SLA 12-4S		MG LTX4-3; MG LB4-3	ML LFP5
PEUGEOT	ZENITH	49	Zenith MA (FE052AD)   KW: 1/PS: 1   1994 - 1996	MD LB4L-B	MA LTX4L-BS	MS SLA 12-4S		MG LTX4-3; MG LB4-3	ML LFP5
PEUGEOT	ZENITH	49	Zenith N (FE052AD)   KW: 4/PS: 5   1994 - 1997	MD LB4L-B	MA LTX4L-BS	MS SLA 12-4S		MG LTX4-3; MG LB4-3	ML LFP5
PEUGEOT	ZENITH	49	Zenith LN (FE052AD)   KW: 4/PS: 5   1994 - 1998	MD LB4L-B	MA LTX4L-BS	MS SLA 12-4S		MG LTX4-3; MG LB4-3	ML LFP5
PEUGEOT	ZENITH	49	Zenith LM (FE052AD)   KW: 4/PS: 5   1994 - 1996	MD LB4L-B	MA LTX4L-BS	MS SLA 12-4S		MG LTX4-3; MG LB4-3	ML LFP5
PGO MOTORCYCLES	BIG MAX	49	Big Max 50   KW: 2/PS: 3   1990 -	MD LB4L-B	MA LTX4L-BS	MS SLA 12-4S		MG LB4-3; MG LTX4-3	ML LFP5
PGO MOTORCYCLES	COMET	49	Comet 50   KW: 2/PS: 3   1990 -	MD LB4L-B	MA LTX4L-BS	MS SLA 12-4S		MG LB4-3; MG LTX4-3	ML LFP5
PGO MOTORCYCLES	GALAXY	49	Galaxy 50   KW: 2/PS: 3   1990 -	MD LB4L-B	MA LTX4L-BS	MS SLA 12-4S		MG LB4-3; MG LTX4-3	ML LFP5
PGO MOTORCYCLES	GALAXY	82	Galaxy 90   KW: 5/PS: 7   1990 -	MD LB4L-B	MA LTX4L-BS	MS SLA 12-4S		MG LB4-3; MG LTX4-3	ML LFP5
PGO MOTORCYCLES	G-MAX	49	G-Max 50   KW: 2/PS: 3   2005 - 2006	MD LB4L-B	MA LTX4L-BS	MS SLA 12-4S		MG LB4-3; MG LTX4-3	ML LFP5
PGO MOTORCYCLES	G-MAX	124	G-Max 125   KW: 7/PS: 10   2005 - 2006	MD LB4L-B	MA LTX4L-BS; MA LTX7A-BS	MS SLA 12-4S; MS LTX7A-4		MG LTX4-3; MG LB4-3; MG LTX7A-4	ML LFP5
PGO MOTORCYCLES	LIBRA	49	Libra 50   KW: 2/PS: 3   2011 -	MD LB4L-B					
PGO MOTORCYCLES	LIGERO	49	Ligero 50   KW: 2/PS: 3   2005 - 2005	MD LB4L-B	MA LTX4L-BS; MA LTX7A-BS	MS SLA 12-4S; MS LTX7A-4		MG LTX4-3; MG LB4-3; MG LTX7A-4	ML LFP5
PGO MOTORCYCLES	LIGERO	124	Ligero 125   KW: 7/PS: 10   2011 -		MA LTX7A-BS; MA LTZ10S-BS	MS LTZ10-S; MS LTX7A-4		MG LTX7A-4; MG LTZ10-S	ML LFP14
PGO MOTORCYCLES	PM-S	49	PM-S 50   KW: 3/PS: 4   2013 -	MD LB4L-B	MA LTX4L-BS	MS SLA 12-4S		MG LB4-3; MG LTX4-3	ML LFP5
PGO MOTORCYCLES	PM-X	49	PM-X 50 Sport   KW: 3/PS: 4   2013 -	MD LB4L-B	MA LTX4L-BS	MS SLA 12-4S		MG LB4-3; MG LTX4-3	ML LFP5
PGO MOTORCYCLES	RODOSHOW	49	RodoShow 50   KW: 2/PS: 3   2000 - 2005	MD LB4L-B	MA LTX4L-BS	MS SLA 12-4S		MG LB4-3; MG LTX4-3	ML LFP5
PGO MOTORCYCLES	STAR	49	Star 50   KW: 2/PS: 3   1990 -	MD LB4L-B	MA LTX4L-BS	MS SLA 12-4S		MG LTX4-3; MG LB4-3	ML LFP5
PGO MOTORCYCLES	STAR	74	Star 80   KW: 5/PS: 7   1990 -	MD LB4L-B	MA LTX4L-BS	MS SLA 12-4S		MG LB4-3; MG LTX4-3	ML LFP5
PGO MOTORCYCLES	TORNADO	49	Tornado 50   KW: 3/PS: 4   1997 - 1999	MD LB4L-B	MA LTX4L-BS	MS SLA 12-4S		MG LB4-3; MG LTX4-3	ML LFP5
PGO MOTORCYCLES	T-REX	49	T-Rex 50 2T   KW: 2/PS: 3   2006 -	MD LB4L-B	MA LTX4L-BS	MS SLA 12-4S		MG LB4-3; MG LTX4-3	ML LFP5
PGO MOTORCYCLES	T-REX	49	T-Rex 50 2T   KW: 4/PS: 5   1999 - 2001	MD LB4L-B	MA LTX4L-BS	MS SLA 12-4S		MG LB4-3; MG LTX4-3	ML LFP5
PGO MOTORCYCLES	T-REX	106	T-Rex 125 2T   KW: 7/PS: 9   2013 -	MD LB4L-B	MA LTX4L-BS	MS SLA 12-4S		MG LB4-3; MG LTX4-3	ML LFP5
PGO MOTORCYCLES	T-REX	125	T-Rex 125 4T   KW: 7/PS: 9   2013 -	MD LB4L-B	MA LTX4L-BS	MS SLA 12-4S		MG LB4-3; MG LTX4-3	ML LFP5
PGO MOTORCYCLES	T-REX	148	T-Rex 150 4T   KW: 8/PS: 11   2001 - 2003	MD LB4L-B	MA LTX4L-BS; MA LTX9-BS	MS SLA 12-4S; MS LTX9-4		MG LTX4-3; MG LB4-3; MG LTX9-4	ML LFP5
PIAGGIO	BEVERLY	124	Beverly 125 (M28)   KW: 11/PS: 15   2001 - 2005	MD LB9B	MA LT12B-BS; MA LTX12-BS; MA LTX9A-BS	MS LTX12A-4; MS LTX9A-4; MS LT12B-4; MS LTX12-4		MG LTX9A-4; MG LT12B-4; MG LTX12-4	ML LFP14
PIAGGIO	BEVERLY	124	Beverly 125 GT (M28)   KW: 11/PS: 15   2005 - 2008	MD LB9B	MA LT12B-BS; MA LTX9A-BS	MS LTX9A-4; MS LT12B-4		MG LT12B-4; MG LTX9A-4	ML LFP14
PIAGGIO	BEVERLY	124	Beverly 125 Tourer (M28)   KW: 11/PS: 15   2008 - 2011	MD LB9B	MA LTX12-BS; MA LTX9A-BS	MS LTX9A-4; MS LTX12-4		MG LTX12-4; MG LTX9A-4	ML LFP14
PIAGGIO	BEVERLY	124	Beverly 125 (M69)   KW: 11/PS: 15   2010 -	MD LB9B	MA LTX12-BS; MA LTX9A-BS	MS LTX9A-4; MS LTX12-4		MG LTX12-4; MG LTX9A-4	ML LFP14
PIAGGIO	BEVERLY	198	Beverly 200 GT (M28)   KW: 14/PS: 19   2001 - 2006		MA LT12B-BS; MA LTX12-BS	MS LTX12A-4; MS LTX12-4; MS LT12B-4		MG LT12B-4; MG LTX12-4	ML LFP14
PIAGGIO	BEVERLY	244	Beverly 250 GT (M28)   KW: 16/PS: 22   2004 - 2007	MD LB10L-B	MA LTX14-BS	MS LT14B-4		MG LB10-3; MG LT14B-4	ML LFP14
PIAGGIO	BEVERLY	244	Beverly 250 Cruiser (M28)   KW: 17/PS: 22   2007 - 2008	MD LB10L-B	MA LTX14-BS	MS LT14B-4		MG LB10-3; MG LT14B-4	ML LFP14
PIAGGIO	BEVERLY	244	Beverly 250 Tourer (M28)   KW: 17/PS: 23   2008 - 2009	MD LB10L-B	MA LTX14-BS	MS LT14B-4		MG LB10-3; MG LT14B-4	ML LFP14
PIAGGIO	BEVERLY	278	Beverly 300 i.e. Tourer (M28)   KW: 16/PS: 22   2008 - 2013		MA LTX12-BS; MA LTX14-BS	MS LTX12-4; MS LT14B-4		MG LT14B-4; MG LTX12-4	ML LFP14



Marke	Modell	CC	Typ   KW/PS   Jahr	DRY + Acid	AGM	SLA	HVT	GEL	Lithium
PIAGGIO	BEVERLY	278	Beverly 300 i.e. RST (M69)   KW: 16/PS: 22   2010 - 2012		MA LTX12-BS	MS LTX12-4			ML LFP14
PIAGGIO	BEVERLY	278	Beverly 300 ABS (MA2)   KW: 16/PS: 22   2016 -		MA LTX12-BS	MS LTX12-4			ML LFP14
PIAGGIO	BEVERLY	278	Beverly 300 Euro 5   KW: 19/PS: 26   2021 -		MA LTX12-BS	MS LTX12-4			
PIAGGIO	BEVERLY	278	Beverly 300 S Euro 5   KW: 19/PS: 26   2021 -		MA LTX12-BS	MS LTX12-4			
PIAGGIO	BEVERLY	278	Beverly 300 hpe   KW: 19/PS: 26   2022 -		MA LTX12-BS	MS LTX12-4			
PIAGGIO	BEVERLY	330	Beverly 350 (M69)   KW: 25/PS: 34   2011 -		MA LTX12-BS; MA LTX14-BS	MS LTX12-4; MS LT14B-4		MG LT14B-4; MG LTX12-4	ML LFP14
PIAGGIO	BEVERLY	330	Beverly 350 i.e. Sport Touring   KW: 25/PS: 34   2014 -		MA LTX12-BS	MS LTX12-4			ML LFP14
PIAGGIO	BEVERLY	330	Beverly 350 ABS (MA2)   KW: 25/PS: 34   2016 -		MA LTX12-BS	MS LTX12-4			ML LFP14
PIAGGIO	BEVERLY	330	Beverly 350 i.e. (MA2)   KW: 22/PS: 30   2018 -		MA LTX12-BS	MS LTX12-4			
PIAGGIO	BEVERLY	399	Beverly 400 (M34)   KW: 25/PS: 34   2006 -	MD LB10L-B	MA LTX14-BS	MS LT14B-4		MG LB10-3; MG LT14B-4	ML LFP14
PIAGGIO	BEVERLY	399	Beverly 400 Euro 5   KW: 26/PS: 35   2021 -		MA LTX12-BS	MS LTX12-4			
PIAGGIO	BEVERLY	399	Beverly 400 S Euro 5   KW: 26/PS: 35   2021 -		MA LTX12-BS	MS LTX12-4			
PIAGGIO	BEVERLY	399	Beverly 400 hpe   KW: 26/PS: 35   2022 -		MA LTX12-BS	MS LTX12-4			
PIAGGIO	BEVERLY	400	Beverly 400 Tourer (M34)   KW: 25/PS: 34   2008 - 2011	MD LB10L-B	MA LTX14-BS	MS LT14B-4		MG LB10-3; MG LT14B-4	ML LFP14
PIAGGIO	BEVERLY	459	Beverly 500 (M34)   KW: 29/PS: 39   2003 - 2007	MD LB10L-A2	MA LTX14-BS	MS LT14B-4		MG LB10-3; MG LT14B-4	ML LFP14
PIAGGIO	BEVERLY	493	Beverly 500 Cruiser (M34)   KW: 29/PS: 39   2007 - 2011		MA LTX14-BS	MS LTX14-4; MS LT14B-4	MH HVT-8	MG LTX14-4	ML LFP14
PIAGGIO	BOXER	49	Boxer (BTM1T, BTV1T)   KW: 1/PS: 1   1972 - 1978	MD 6N7-1 (B39-6)		#N/B			
PIAGGIO	BRAVO	49	Bravo P/RI (EEM2T)   KW: 1/PS: 1   1982 - 1988	MD 6N7-1 (B39-6)		#N/B			
PIAGGIO	BRAVO	49	Bravo TM Lusso   KW: 1/PS: 1   1989 - 1995	MD 6N7-1 (B39-6)		#N/B			
PIAGGIO	BRAVO	49	Bravo TM   KW: 1/PS: 1   1989 - 1995	MD 6N7-1 (B39-6)		#N/B			
PIAGGIO	BRAVO	49	Bravo Lusso   KW: 2/PS: 2   1989 - 1995	MD 6N7-1 (B39-6)		#N/B			
PIAGGIO	BRAVO	49	Super Bravo (EEM3T)   KW: 1/PS: 1   1985 - 1996	MD 6N7-1 (B39-6)		#N/B			
PIAGGIO	BRAVO	49	Super Bravo 2-Gang (EMC1T)   KW: 1/PS: 2   1987 - 1992	MD 6N7-1 (B39-6)		#N/B			
PIAGGIO	BRAVO	49	Bravo (EEV1T, ERM1T)   KW: 1/PS: 1   1972 - 1975	MD 6N7-1 (B39-6)		#N/B			
PIAGGIO	BRAVO	49	Bravo SC (EEM1T)   KW: 1/PS: 1   1975 - 1976	MD 6N7-1 (B39-6)		#N/B			
PIAGGIO	BRAVO	49	Bravo L (ETM1T)   KW: 1/PS: 1   1972 - 1981	MD 6N7-1 (B39-6)		#N/B			
PIAGGIO	CARNABY	124	Camaby 125 (M60)   KW: 11/PS: 15   2007 - 2013		MA LTX12-BS	MS LTX12-4			ML LFP14
PIAGGIO	CARNABY	198	Camaby 200 (M60)   KW: 15/PS: 20   2007 -		MA LTX14-BS	MS LTX14-4; MS LT14B-4	MH HVT-8	MG LTX14-4	ML LFP14
PIAGGIO	CARNABY	244	Camaby 250 (M60)   KW: 16/PS: 22   2008 - 2009		MA LTX14-BS	MS LTX14-4; MS LT14B-4	MH HVT-8	MG LTX14-4	ML LFP14
PIAGGIO	CARNABY	278	Camaby Cruiser 300 (M60)   KW: 16/PS: 22   2009 - 2013		MA LTX12-BS	MS LTX12-4			ML LFP14
PIAGGIO	CIAO	49	Ciao M 25 (C24)   KW: 1/PS: 1   1999 - 2007	MD 6N7-1 (B39-6)		#N/B			
PIAGGIO	CIAO	49	Ciao P Lusso   KW: 1/PS: 1   1988 - 1996	MD 6N7-1 (B39-6)		#N/B			
PIAGGIO	CIAO	49	Ciao PX   KW: 1/PS: 1   1981 - 1997	MD 6N7-1 (B39-6)		#N/B			
PIAGGIO	CIAO	49	Ciao MIX   KW: 1/PS: 1   1996 - 1999	MD 6N7-1 (B39-6)		#N/B			
PIAGGIO	CIAO	49	Ciao P   KW: 1/PS: 1   1981 - 1999	MD 6N7-1 (B39-6)		#N/B			
PIAGGIO	CIAO	49	Ciao PX Lusso   KW: 1/PS: 1   1988 - 1996	MD 6N7-1 (B39-6)		#N/B			



Marke	Modell	CC	Typ   KW/PS   Jahr	DRY + Acid	AGM	SLA	HVT	GEL	Lithium
PIAGGIO	CIAO	49	Ciao (C6V1T)   KW: 1/PS: 1   1979 - 1981	MD 6N7-1 (B39-6)		#N/B			
PIAGGIO	CIAO	49	Ciao PXV (C6V2T)   KW: 1/PS: 1   1981 - 1986	MD 6N7-1 (B39-6)		#N/B			
PIAGGIO	CIAO	49	Ciao (M7E1T)   KW: 1/PS: 1   1968 - 1975	MD 6N7-1 (B39-6)		#N/B			
PIAGGIO	CIAO	49	Ciao (M7E2T)   KW: 1/PS: 1   1975 - 1982	MD 6N7-1 (B39-6)		#N/B			
PIAGGIO	DIESIS	49	Diesis 50 (C34)   KW: 3/PS: 4   2000 - 2005	MD LB4L-B	MA LTX4L-BS	MS SLA 12-4S		MG LTX4-3; MG LB4-3	ML LFP5
PIAGGIO	FLY	49	Fly 50 (C44)   KW: 3/PS: 4   2004 - 2013	MD LB4L-B; MD LB9B	MA LTX9A-BS	MS LTX9A-4		MG LTX9A-4	ML LFP9
PIAGGIO	FLY	50	Fly 50   KW: 3/PS: 4   2007 - 2011		MA LTX7L-BS	MS LTZ8V; MS LTX7-3			ML LFP7
PIAGGIO	FLY	96	Fly 100 (M53)   KW: 5/PS: 6   2006 - 2007	MD LB9B	MA LTX7L-BS; MA LTX9A-BS	MS LTZ8V; MS LTX9A-4; MS LTX7-3		MG LTX9A-4; MG LTX7-3	ML LFP9
PIAGGIO	FLY	96	Fly 100 (M53)   KW: 5/PS: 6   2014 -	MD LB9B	MA LTX7L-BS; MA LTX9A-BS	MS LTZ8V; MS LTX9A-4; MS LTX7-3		MG LTX9A-4; MG LTX7-3	ML LFP9
PIAGGIO	FLY	124	Fly 125 (M42)   KW: 8/PS: 10   2005 - 2013	MD LB9B	MA LTX9A-BS	MS LTX9A-4		MG LTX9A-4	ML LFP9
PIAGGIO	FLY	124	Fly 125 (M57)   KW: 8/PS: 10   2014 -	MD LB9B	MA LT12B-BS; MA LTX9A-BS	MS LTX12A-4; MS LT12B-4; MS LTX9A-4		MG LT12B-4; MG LTX9A-4	ML LFP9
PIAGGIO	FLY	124	Fly 125 i.e. 3V (M79)   KW: 9/PS: 12   2007 -	MD LB9B	MA LTX9A-BS	MS LTX9A-4		MG LTX9A-4	ML LFP9
PIAGGIO	FLY	155	Fly 150   KW: 9/PS: 12   2005 - 2010	MD LB9B	MA LTX9A-BS	MS LTX9A-4		MG LTX9A-4	ML LFP9; ML LFP7Z
PIAGGIO	FREE	49	Free 25 (FCS 25)   KW: 1/PS: 1   1994 - 1999	MD LB4L-B	MA LTX4L-BS	MS SLA 12-4S		MG LTX4-3; MG LB4-3	ML LFP5
PIAGGIO	FREE	49	Free 50 (FCS)   KW: 3/PS: 4   1993 - 1999	MD LB4L-B	MA LTX4L-BS	MS SLA 12-4S		MG LTX4-3; MG LB4-3	ML LFP5
PIAGGIO	HEXAGON	124	Hexagon 125 LX 4 (M15)   KW: 8/PS: 10   1998 - 1999	MD LB9B	MA LTX9A-BS	MS LTX9A-4		MG LTX9A-4	ML LFP9; ML LFP14
PIAGGIO	HEXAGON	124	Hexagon 125 (EXS)   KW: 11/PS: 15   1996 - 1998	MD LB9B	MA LTX9A-BS	MS LTX9A-4		MG LTX9A-4	ML LFP9; ML LFP14
PIAGGIO	HEXAGON	124	Hexagon 125 LX (M05)   KW: 10/PS: 14   1998 - 2000	MD LB9B	MA LTX9A-BS	MS LTX9A-4		MG LTX9A-4	ML LFP9; ML LFP14
PIAGGIO	HEXAGON	124	Hexagon 125   KW: 11/PS: 15   2001 - 2003	MD LB9B	MA LTX9A-BS	MS LTX9A-4		MG LTX9A-4	ML LFP9; ML LFP14
PIAGGIO	HEXAGON	124	Super Hexagon 125 GTX (M20)   KW: 11/PS: 15   1999 - 2002	MD LB10L-B; MD LB9B	MA LTX12-BS; MA LTX9A-BS	MS LTX9A-4; MS LTX12-4		MG LTX9A-4; MG LTX12-4	ML LFP9; ML LFP14
PIAGGIO	HEXAGON	150	Hexagon 150 (EXS)   KW: 12/PS: 16   1994 - 1999	MD LB9B	MA LTX9A-BS	MS LTX9A-4		MG LTX9A-4	ML LFP9; ML LFP14
PIAGGIO	HEXAGON	176	Hexagon 180 LXT (M06)   KW: 15/PS: 20   1998 - 2001	MD LB10L-B; MD LB9B	MA LTX12-BS; MA LTX9A-BS	MS LTX12-4; MS LTX9A-4		MG LTX12-4; MG LTX9A-4	ML LFP14; ML LFP9
PIAGGIO	HEXAGON	176	Super Hexagon 180 GTX (M06)   KW: 15/PS: 20   2000 - 2001	MD LB9B	MA LTX12-BS; MA LTX9A-BS	MS LTX9A-4; MS LTX12-4		MG LTX9A-4; MG LTX12-4	ML LFP14; ML LFP9
PIAGGIO	HEXAGON	244	Hexagon 250 GT (M14)   KW: 12/PS: 16   1999 - 2002	MD LB10L-B	MA LTX12-BS	MS LTX12-4		MG LB10-3; MG LTX12-4	ML LFP14
PIAGGIO	HEXAGON	250	Super Hexagon 250 GTX   KW: 14/PS: 19   1999 - 2001	MD LB10L-B					
PIAGGIO	LIBERTY	49	Liberty 50 S (C37)   KW: 3/PS: 5   2003 - 2009	MD LB4L-B	MA LTX4L-BS	MS SLA 12-4S		MG LTX4-3; MG LB4-3	ML LFP5
PIAGGIO	LIBERTY	49	Liberty 50 (C15)   KW: 3/PS: 5   1997 - 2003	MD LB4L-B	MA LTX4L-BS	MS SLA 12-4S		MG LTX4-3; MG LB4-3	ML LFP5
PIAGGIO	LIBERTY	49	Liberty 50 4T   KW: 3/PS: 4   2004 -	MD LB9B	MA LTX9A-BS	MS LTX9A-4		MG LTX9A-4	ML LFP9
PIAGGIO	LIBERTY	49	Liberty 50 2T   KW: 3/PS: 4   2009 -	MD LB4L-B	MA LTX4L-BS	MS SLA 12-4S		MG LB4-3	ML LFP5
PIAGGIO	LIBERTY	124	Liberty 125 i.e. (M73)   KW: 8/PS: 11   2012 -		MA LTX12-BS; MA LTX7L-BS	MS LTZ8V; MS LTX7-3; MS LTX12-4		MG LTX12-4; MG LTX7-3	ML LFP14
PIAGGIO	LIBERTY	124	Liberty 125 (M11)   KW: 7/PS: 10   1998 - 2003	MD LB9B	MA LTX12-BS; MA LTX9A-BS	MS LTX9A-4; MS LTX12-4		MG LTX12-4; MG LTX9A-4	ML LFP14
PIAGGIO	LIBERTY	124	Liberty 125 (M38, M67)   KW: 8/PS: 11   2003 - 2012	MD LB9B	MA LTX12-BS; MA LTX9A-BS	MS LTX9A-4; MS LTX12-4		MG LTX12-4; MG LTX9A-4	ML LFP14
PIAGGIO	LIBERTY	124	Liberty 125 iGet ABS   KW: 8/PS: 11   2016 -		MA LTX12-BS; MA LTX7L-BS	MS LTZ8V; MS LTX7-3; MS LTX12-4		MG LTX12-4; MG LTX7-3	ML LFP14
PIAGGIO	LIBERTY	124	Liberty 125 (MD4A)   KW: 8/PS: 11   2022 -		MA LTX7L-BS	MS LTX7-3; MS LTZ8V			



Marke	Modell	CC	Typ   KW/PS   Jahr	DRY + Acid	AGM	SLA	HVT	GEL	Lithium
PIAGGIO	LIBERTY	124	Liberty 125 iGet Corporate (MD6, MA6)   KW: 8/PS: 11   2017 -		MA LTX12-BS	MS LTX12-4			
PIAGGIO	LIBERTY	124	Liberty 125 Baci Perugia (MD4A)   KW: 8/PS: 11   2022 -		MA LTX7L-BS	MS LTX7-3; MS LTZ8V			
PIAGGIO	LIBERTY	151	Liberty 150 (M67)   KW: 9/PS: 12   2009 -	MD LB9B	MA LT12A-BS; MA LTX12-BS; MA LTX9A-BS	MS LTX12-4; MS LTX9A-4		MG LTX12-4; MG LTX9A-4	ML LFP9; ML LFP14
PIAGGIO	LIBERTY	151	Liberty 150 i.e. (M73)   KW: 8/PS: 11   2012 -	MD LB9B	MA LT12A-BS; MA LTX12-BS; MA LTX9A-BS	MS LTX12-4; MS LTX9A-4		MG LTX12-4; MG LTX9A-4	ML LFP9; ML LFP14
PIAGGIO	LIBERTY	151	Liberty 150   KW: 9/PS: 12   2000 - 2003	MD LB9B	MA LT12A-BS; MA LTX12-BS; MA LTX9A-BS	MS LTX12-4; MS LTX9A-4		MG LTX12-4; MG LTX9A-4	ML LFP14; ML LFP9
PIAGGIO	LIBERTY	151	Liberty 150 S   KW: 9/PS: 12   2007 - 2011	MD LB9B	MA LT12A-BS; MA LTX12-BS; MA LTX9A-BS	MS LTX12-4; MS LTX9A-4		MG LTX12-4; MG LTX9A-4	ML LFP9; ML LFP14
PIAGGIO	LIBERTY	155	Liberty 4T 3V   KW: 9/PS: 12   2013 -		MA LT12A-BS; MA LTX12-BS	MS LTX12-4		MG LTX12-4	ML LFP14
PIAGGIO	LIBERTY	155	Liberty S 150 (MA4D, MA4B)   KW: 10/PS: 14   2019 -		MA LTX7L-BS	MS LTX7-3; MS LTZ8V			
PIAGGIO	LIBERTY	155	0.15 Liberty 150 ABS (MD4B)   KW: 9/PS: 12   2022 -		MA LTX7L-BS	MS LTX7-3; MS LTZ8V			
PIAGGIO	LIBERTY	197	Liberty 200   KW: 10/PS: 13   2006 -	MD LB10L-A2	MA LT12A-BS; MA LTX12-BS	MS LTX12-4		MG LTX12-4; MG LB10-3	ML LFP14
PIAGGIO	LIBERTY	198	Liberty 200 S (M38)   KW: 9/PS: 12   2006 - 2009	MD LB10L-A2	MA LT12A-BS; MA LTX12-BS	MS LTX12-4		MG LTX12-4; MG LB10-3	ML LFP14
PIAGGIO	LIBERTY	198	Liberty 200 RST   KW: 9/PS: 12   2004 - 2007	MD LB10L-A2	MA LT12A-BS; MA LTX12-BS	MS LTX12-4		MG LTX12-4; MG LB10-3	ML LFP14
PIAGGIO	MEDLEY	125	Medley 125 iGet ABS (MA0A, MA0C)   KW: 9/PS: 12   2016 -	MD LB9B	MA LTX7L-BS; MA LTX9A-BS	MS LTZ8V; MS LTX9A-4; MS LTX7-3		MG LTX9A-4; MG LTX7-3	ML LFP9
PIAGGIO	MEDLEY	125	Medley 125 Euro 5 (MD0A)   KW: 11/PS: 15   2021 -		MA LTX7L-BS	MS LTX7-3; MS LTZ8V			
PIAGGIO	MEDLEY	125	Medley 125 S Euro 5   KW: 11/PS: 15   2021 -		MA LTX7L-BS	MS LTX7-3; MS LTZ8V			
PIAGGIO	MEDLEY	155	Medley 150 iGet ABS   KW: 11/PS: 15   2016 -	MD LB9B	MA LTX7L-BS; MA LTX9A-BS	MS LTZ8V; MS LTX9A-4; MS LTX7-3		MG LTX9A-4; MG LTX7-3	ML LFP9
PIAGGIO	MEDLEY	155	Medley 150 (MD0B)   KW: 12/PS: 16   2021 -		MA LTX7L-BS	MS LTX7-3; MS LTZ8V			
PIAGGIO	MP3	124	MP3 125 RL (M47)   KW: 11/PS: 15   2007 - 2009		MA LTX14-BS	MS LTX14-4; MS LT14B-4	MH HVT-8	MG LTX14-4	ML LFP14
PIAGGIO	MP3	124	MP3 125 RL i.e. (M63)   KW: 11/PS: 15   2009 - 2013		MA LTX14-BS	MS LTX14-4; MS LT14B-4	MH HVT-8	MG LTX14-4	ML LFP14
PIAGGIO	MP3	124	MP3 125 YOUrban (M71)   KW: 11/PS: 15   2010 -		MA LTX14-BS	MS LTX14-4; MS LT14B-4	MH HVT-8	MG LTX14-4	ML LFP14
PIAGGIO	MP3	124	MP3 125 Hybrid (M65)   KW: 11/PS: 15   2006 -		MA LTX14-BS	MS LTX14-4; MS LT14B-4	MH HVT-8	MG LTX14-4	ML LFP14
PIAGGIO	MP3	244	MP3 250 RL (M47)   KW: 16/PS: 22   2007 - 2013		MA LTX12-BS; MA LTX14-BS	MS LTX12-4; MS LT14B-4		MG LT14B-4; MG LTX12-4	ML LFP14
PIAGGIO	MP3	278	MP3 300 LT i.e. YOUrban   KW: 17/PS: 23   2013 -		MA LTX14-BS	MS LTX14-4; MS LT14B-4	MH HVT-8	MG LT14B-4; MG LTX14-4	ML LFP14
PIAGGIO	MP3	278	MP3 300 LT i.e. Sport   KW: 17/PS: 23   2013 -		MA LTX14-BS	MS LTX14-4; MS LT14B-4	MH HVT-8	MG LT14B-4; MG LTX14-4	ML LFP14
PIAGGIO	MP3	278	MP3 300 Hybrid (M72)   KW: 18/PS: 24   2010 -		MA LTX14-BS	MS LTX14-4; MS LT14B-4	MH HVT-8	MG LTX14-4	ML LFP14
PIAGGIO	MP3	278	MP3 300 (M63)   KW: 17/PS: 23   2008 -		MA LTX14-BS	MS LTX14-4; MS LT14B-4	MH HVT-8	MG LTX14-4	ML LFP14
PIAGGIO	MP3	278	MP3 300 LT YOUrban Sport (M86)   KW: 17/PS: 23   2014 -		MA LTX14-BS	MS LTX14-4; MS LT14B-4	MH HVT-8	MG LTX14-4	ML LFP14
PIAGGIO	MP3	278	MP3 300 LT ABS Euro4   KW: 16/PS: 22   2017 -		MA LTX14-BS	MS LTX14-4; MS LT14B-4	MH HVT-8	MG LTX14-4	ML LFP14
PIAGGIO	MP3	278	MP3 300 i.e. ABS/ASR Business   KW: 15/PS: 21   2018 -		MA LTX14-BS	MS LT14B-4			
PIAGGIO	MP3	278	MP3 300 i.e. ABS/ASR Sport   KW: 15/PS: 21   2018 -		MA LTX14-BS	MS LT14B-4			
PIAGGIO	MP3	278	MP3 300 hpe (TD2, TA2)   KW: 19/PS: 26   2022 -		MA LTX12-BS	MS LTX12-4			
PIAGGIO	MP3	330	MP3 350 i.e. ABS/ASR Business (TA1)   KW: 23/PS: 31   2018 -		MA LTX14-BS	MS LT14B-4			



Marke	Modell	CC	Typ   KW/PS   Jahr	DRY + Acid	AGM	SLA	HVT	GEL	Lithium
PIAGGIO	MP3	330	MP3 350 i.e. ABS/ASR Sport (TA1)   KW: 23/PS: 31   2018 -		MA LTX14-BS	MS LT14B-4			
PIAGGIO	MP3	330	MP3 350 i.e. ABS/ASR HPE (TA1)   KW: 23/PS: 31   2018 -		MA LTX14-BS	MS LT14B-4			
PIAGGIO	MP3	399	MP3 400 RL (M59)   KW: 24/PS: 33   2007 - 2013		MA LTX14-BS	MS LTX14-4; MS LT14B-4	MH HVT-8	MG LTX14-4	ML LFP14
PIAGGIO	MP3	399	MP3 400 LT (M64)   KW: 24/PS: 33   2007 -		MA LTX14-BS	MS LTX14-4; MS LT14B-4	MH HVT-8	MG LTX14-4	ML LFP14
PIAGGIO	MP3	399	MP3 400 hpe (TD3)   KW: 26/PS: 35   2022 -		MA LTX14-BS	MS LT14B-4			
PIAGGIO	MP3	493	MP3 500 LT i.e. Business   KW: 29/PS: 40   2013 -		MA LTX14-BS	MS LTX14-4; MS LT14B-4	MH HVT-8	MG LT14B-4; MG LTX14-4	ML LFP14
PIAGGIO	MP3	493	MP3 500 LT i.e. Sport   KW: 29/PS: 40   2013 -		MA LTX14-BS	MS LTX14-4; MS LT14B-4	MH HVT-8	MG LT14B-4; MG LTX14-4	ML LFP14
PIAGGIO	MP3	493	MP3 500 LT Sport (M86)   KW: 30/PS: 41   2014 -		MA LTX14-BS	MS LTX14-4; MS LT14B-4	MH HVT-8	MG LTX14-4	ML LFP14
PIAGGIO	MP3	493	MP3 500 LT Euro 4   KW: 29/PS: 39   2017 -		MA LTX14-BS	MS LTX14-4; MS LT14B-4	MH HVT-8	MG LTX14-4	ML LFP14
PIAGGIO	MP3	493	MP3 500 i.e. ABS/ASR Business (TA1)   KW: 33/PS: 44   2018 -		MA LTX14-BS	MS LT14B-4			
PIAGGIO	MP3	493	MP3 500 i.e. ABS/ASR Sport (TA1)   KW: 33/PS: 44   2018 -		MA LTX14-BS	MS LT14B-4			
PIAGGIO	MP3	493	MP3 500 i.e. ABS/ASR HPE (TA1)   KW: 33/PS: 44   2018 -		MA LTX14-BS	MS LT14B-4			
PIAGGIO	NRG	49	NRG 50 DD (C32)   KW: 3/PS: 4   2005 -	MD LB4L-B	MA LTX4L-BS	MS SLA 12-4S		MG LB4-3; MG LTX4-3	ML LFP5
PIAGGIO	NRG	49	NRG 50 DT (C32)   KW: 3/PS: 4   2004 -	MD LB4L-B	MA LTX4L-BS	MS SLA 12-4S		MG LB4-3; MG LTX4-3	ML LFP5
PIAGGIO	NRG	49	NRG 50 Purejet (C32)   KW: 4/PS: 6   2004 -	MD LB4L-B; MD LB9B	MA LTX4L-BS; MA LTX9A-BS	MS LTX9A-4; MS SLA 12-4S		MG LTX9A-4; MG LB4-3; MG LTX4-3	ML LFP5
PIAGGIO	NRG	49	NRG MC3 DT (C21)   KW: 3/PS: 4   2000 - 2005	MD LB4L-B	MA LTX4L-BS	MS SLA 12-4S		MG LTX4-3; MG LB4-3	ML LFP5
PIAGGIO	NRG	49	NRG MC3 Purejet (C21)   KW: 3/PS: 4   2001 - 2005	MD LB4L-B	MA LTX4L-BS	MS SLA 12-4S		MG LTX4-3; MG LB4-3	ML LFP5
PIAGGIO	NRG	49	NRG 50 LC Extr. DD (C18)   KW: 3/PS: 4   1999 - 2002	MD LB4L-B	MA LTX4L-BS	MS SLA 12-4S		MG LB4-3; MG LTX4-3	ML LFP5
PIAGGIO	NRG	49	NRG MC3 DD (C21)   KW: 3/PS: 4   2000 - 2005	MD LB4L-B	MA LTX4L-BS	MS SLA 12-4S		MG LTX4-3; MG LB4-3	ML LFP5
PIAGGIO	NRG	49	NRG 50 AC Extr. DT (C18)   KW: 3/PS: 4   1999 - 2002	MD LB4L-B	MA LTX4L-BS	MS SLA 12-4S		MG LB4-3; MG LTX4-3	ML LFP5
PIAGGIO	NRG	49	NRG 50 (SAL)   KW: 4/PS: 5   1995 - 1999	MD LB4L-B	MA LTX4L-BS	MS SLA 12-4S		MG LTX4-3; MG LB4-3	ML LFP5
PIAGGIO	NRG	49	NRG MC2 DD/DT   KW: 3/PS: 4   1996 - 1998	MD LB4L-B					
PIAGGIO	NRG	50	NRG 50 DT Sport Series   KW: 3/PS: 4   2009 - 2013	MD LB4L-B	MA LTX4L-BS	MS SLA 12-4S		MG LB4-3; MG LTX4-3	ML LFP5
PIAGGIO	QUARZ	49	Quarz 50 (NSP)   KW: 3/PS: 4   1992 - 1996	MD LB4L-B	MA LTX4L-BS	MS SLA 12-4S		MG LTX4-3; MG LB4-3	ML LFP5
PIAGGIO	ROBINSON	126	Robinson 125   KW: 8/PS: 11   2014 -	MD LB9B	MA LTX9A-BS	MS LTX9A-4		MG LTX9A-4	ML LFP9
PIAGGIO	ROBINSON	149	Robinson 150   KW: 9/PS: 12   2014 -	MD LB9B	MA LTX9A-BS	MS LTX9A-4		MG LTX9A-4	ML LFP9
PIAGGIO	SFERA	49	Sfera 50 RST   KW: 3/PS: 4   1995 - 1997	MD LB4L-B	MA LTX4L-BS	MS SLA 12-4S		MG LTX4-3; MG LB4-3	ML LFP5
PIAGGIO	SFERA	49	Sfera50 (NSL)   KW: 3/PS: 4   1991 - 1995	MD LB4L-B	MA LTX4L-BS	MS SLA 12-4S		MG LTX4-3; MG LB4-3	ML LFP5
PIAGGIO	SFERA	75	SFERA 80 (NSL)   KW: 4/PS: 6   1991 - 1994	MD LB7-A; MD LB4L-B	MA LTX4L-BS	MS SLA 12-4S; MS LB7-4		MG LB4-3; MG LTX4-3	ML LFP5
PIAGGIO	SFERA	75	SFERA 80 (NS81T)   KW: 6/PS: 8   1994 - 1996	MD LB7-A; MD LB4L-B	MA LTX4L-BS	MS SLA 12-4S; MS LB7-4		MG LB4-3; MG LTX4-3	ML LFP5
PIAGGIO	SFERA	124	SFERA 125 (M01)   KW: 7/PS: 10   1995 - 1997	MD LB7-A	MA LTX7L-BS	MS LTZ8V; MS LTX7-3; MS LB7-4		MG LTX7-3	ML LFP7
PIAGGIO	SI	49	Si Lusso Monte Carlo   KW: 1/PS: 1   1988 - 1996	MD LB4L-B	MA LTX4L-BS	MS SLA 12-4S		MG LTX4-3; MG LB4-3	ML LFP5
PIAGGIO	SI	49	SI   KW: 1/PS: 1   1981 - 1996	MD LB4L-B	MA LTX4L-BS	MS SLA 12-4S		MG LTX4-3; MG LB4-3	ML LFP5
PIAGGIO	SI	49	SI BL   KW: 1/PS: 1   1981 -	MD LB4L-B	MA LTX4L-BS	MS SLA 12-4S		MG LTX4-3; MG LB4-3	ML LFP5





Marke	Modell	CC	Typ   KW/PS   Jahr	DRY + Acid	AGM	SLA	HVT	GEL	Lithium
PIAGGIO	SI	49	Si Lusso Cantilever   KW: 1/PS: 1   1988 - 1996	MD LB4L-B	MA LTX4L-BS	MS SLA 12-4S		MG LTX4-3; MG LB4-3	ML LFP5
PIAGGIO	SI	49	Si Monte Carlo   KW: 1/PS: 1   1983 - 1996	MD LB4L-B	MA LTX4L-BS	MS SLA 12-4S		MG LTX4-3; MG LB4-3	ML LFP5
PIAGGIO	SI	49	Si Lusso   KW: 2/PS: 2   1989 - 1996	MD LB4L-B	MA LTX4L-BS	MS SLA 12-4S		MG LTX4-3; MG LB4-3	ML LFP5
PIAGGIO	SKIPPER	123	Skipper 125 2T   KW: 10/PS: 14   1995 - 1998	MD LB7-A; MD LB9B	MA LTX9A-BS	MS LTX9A-4; MS LB7-4		MG LTX9A-4	
PIAGGIO	SKIPPER	124	Skipper 125 ST (M21)   KW: 8/PS: 11   2000 - 2004	MD LB7-A; MD LB9B	MA LTX12-BS; MA LTX9A-BS	MS LTX9A-4; MS LB7-4; MS LTX12-4		MG LTX9A-4; MG LTX12-4	ML LFP14
PIAGGIO	SKIPPER	124	Skipper 125 LX (M12)   KW: 9/PS: 13   1998 - 1999	MD LB7-A; MD LB9B	MA LTX9A-BS	MS LTX9A-4; MS LB7-4		MG LTX9A-4	ML LFP7
PIAGGIO	SKIPPER	150	Skipper 150 ST   KW: 9/PS: 12   2000 - 2004	MD LB7-A; MD LB9B	MA LTX9A-BS	MS LTX9A-4; MS LB7-4		MG LTX9A-4	ML LFP7
PIAGGIO	SKIPPER	150	Skipper 150 2T   KW: 11/PS: 15   1995 - 1998	MD LB7-A; MD LB9B	MA LTX9A-BS	MS LTX9A-4; MS LB7-4		MG LTX9A-4	
PIAGGIO	SKR	124	SKR 125 (CSM)   KW: 10/PS: 13   1993 - 1999	MD LB7-A		MS LB7-4			ML LFP7
PIAGGIO	SKR	150	SKR 150   KW: 10/PS: 14   1997 - 1999	MD LB9B; MD LB7-A	MA LTX9A-BS	MS LTX9A-4; MS LB7-4		MG LTX9A-4	ML LFP9
PIAGGIO	STORM	50	Storm 25   KW: 1/PS: 2   1994 - 1996	MD LB4L-B	MA LTX4L-BS	MS SLA 12-4S		MG LTX4-3; MG LB4-3	ML LFP5
PIAGGIO	STORM	50	Storm 50   KW: 3/PS: 4   1994 - 1996	MD LB4L-B	MA LTX4L-BS	MS SLA 12-4S		MG LTX4-3; MG LB4-3	ML LFP5
PIAGGIO	TPH	49	TPH 50 X (TEC)   KW: 3/PS: 4   1997 - 2000	MD LB4L-B	MA LTX4L-BS	MS SLA 12-4S		MG LTX4-3; MG LB4-3	ML LFP5
PIAGGIO	TPH	49	TPH 50 X-R (TEC)   KW: 3/PS: 4   2000 - 2013	MD LB4L-B	MA LTX4L-BS	MS SLA 12-4S		MG LTX4-3; MG LB4-3	ML LFP5
PIAGGIO	TPH	49	TPH 50 (TEC)   KW: 3/PS: 4   1993 - 1997	MD LB4L-B	MA LTX4L-BS	MS SLA 12-4S		MG LB4-3; MG LTX4-3	ML LFP5
PIAGGIO	TPH	49	TPH 50   KW: 3/PS: 4   2014 -	MD LB4L-B; MD LB9B	MA LTX4L-BS; MA LTX9A-BS	MS LTX9A-4; MS SLA 12-4S		MG LTX9A-4; MG LB4-3; MG LTX4-3	ML LFP5
PIAGGIO	TPH	75	TPH 80 (TEC 80)   KW: 6/PS: 8   1994 - 1996	MD LB5L-B		MS LB5-3		MG LB5-3	ML LFP5
PIAGGIO	TPH	124	TPH 125 X (M02)   KW: 9/PS: 12   2000 - 2000	MD LB9B	MA LTX9A-BS	MS LTX9A-4		MG LTX9A-4	ML LFP9
PIAGGIO	TPH	124	TPH 125 (M02)   KW: 9/PS: 12   1995 - 1999	MD LB9B; MD LB7-A	MA LTX9A-BS	MS LTX9A-4; MS LB7-4		MG LTX9A-4	ML LFP9
PIAGGIO	TPH	124	TPH 125 X-R (M02)   KW: 9/PS: 12   2000 - 2003	MD LB9B	MA LTX9A-BS	MS LTX9A-4		MG LTX9A-4	ML LFP9
PIAGGIO	TPH	124	TPH 125 (M70)   KW: 7/PS: 10   2011 -	MD LB9B	MA LTX9A-BS	MS LTX9A-4		MG LTX9A-4	ML LFP9
PIAGGIO	TYPHOON	49	Typhoon 50   KW: 4/PS: 5   2001 - 2009	MD LB4L-B	MA LTX4L-BS	MS SLA 12-4S		MG LB4-3	ML LFP7Z; ML LFP5
PIAGGIO	TYPHOON	124	Typhoon 125   KW: 7/PS: 10   2012 - 2014	MD LB7-A; MD LB9B	MA LTX9A-BS	MS LTX9A-4; MS LB7-4		MG LTX9A-4	
PIAGGIO	VELOFAX	50	Velofax   KW: 1/PS: 2   1996 - 1999	MD LB4L-B	MA LTX4L-BS	MS SLA 12-4S		MG LTX4-3; MG LB4-3	ML LFP5
PIAGGIO	X10	124	X10 125 (M76)   KW: 11/PS: 15   2012 -		MA LTX12-BS	MS LTX12-4			ML LFP14
PIAGGIO	X10	329	X10 350 (M76)   KW: 24/PS: 33   2012 -		MA LTX12-BS	MS LTX12-4			ML LFP14
PIAGGIO	X10	330	X10 350 (M76)   KW: 25/PS: 34   2012 -		MA LTX12-BS	MS LTX12-4			ML LFP14
PIAGGIO	X10	493	X10 500 (M76)   KW: 30/PS: 41   2012 -		MA LTX12-BS	MS LTX12-4			ML LFP14
PIAGGIO	X7	124	X7 125 (M62)   KW: 11/PS: 15   2008 - 2012		MA LTX12-BS	MS LTX12-4			ML LFP14
PIAGGIO	X7	244	X7 250 (M62)   KW: 16/PS: 22   2008 - 2013		MA LTX14-BS	MS LTX14-4; MS LT14B-4	MH HVT-8	MG LTX14-4	ML LFP14
PIAGGIO	X7	278	X7 300 (M62)   KW: 17/PS: 23   2009 - 2013		MA LTX12-BS	MS LTX12-4			ML LFP14
PIAGGIO	X8	124	X8 125 (M36)   KW: 11/PS: 15   2004 - 2006	MD LB10L-A2	MA LTX14-BS	MS LT14B-4		MG LB10-3; MG LT14B-4	ML LFP14
PIAGGIO	X8	124	X8 125 Premium (M36)   KW: 11/PS: 15   2006 - 2007	MD LB10L-A2	MA LTX14-BS	MS LT14B-4		MG LB10-3; MG LT14B-4	ML LFP14
PIAGGIO	X8	151	X8 150 Street (M36)   KW: 9/PS: 12   2006 - 2006	MD LB10L-B					ML LFP14
PIAGGIO	X8	198	X8 200 (M36)   KW: 14/PS: 19   2004 - 2006	MD LB10L-A2					ML LFP14
PIAGGIO	X8	244	X8 250 (M36)   KW: 16/PS: 21   2004 - 2007	MD LB10L-B	MA LTX14-BS	MS LT14B-4		MG LB10-3; MG LT14B-4	ML LFP14
PIAGGIO	X8	399	X8 400 (M36)   KW: 24/PS: 33   2006 - 2007	MD LB10L-B	MA LTX14-BS	MS LT14B-4		MG LB10-3; MG LT14B-4	ML LFP14
PIAGGIO	X9	124	X9 125 SL (M23)   KW: 11/PS: 15   2001 - 2003	MD LB10L-B; MD LB9B	MA LTX9A-BS	MS LTX9A-4		MG LTX9A-4	ML LFP9; ML LFP14
PIAGGIO	X9	124	X9 125 (M23)   KW: 11/PS: 15   2000 -	MD LB10L-B; MD LB9B	MA LTX9A-BS	MS LTX9A-4		MG LTX9A-4	ML LFP9; ML LFP14
PIAGGIO	X9	124	X9 125 Evolution (M23)   KW: 11/PS: 15   2004 - 2007	MD LB9B	MA LTX9A-BS	MS LTX9A-4		MG LTX9A-4	ML LFP9; ML LFP14

ZUORDNUNGSLISTE



Marke	Modell	CC	Typ   KW/PS   Jahr	DRY + Acid	AGM	SLA	HVT	GEL	Lithium
PIAGGIO	X9	180	X9 180 Amalfi   KW: 15/PS: 20   2000 - 2002	MD LB10L-B					ML LFP14
PIAGGIO	X9	198	X9 200 Evolution   KW: 15/PS: 20   2002 - 2003	MD LB10L-B					ML LFP14
PIAGGIO	X9	249	X9 250 (M23)   KW: 13/PS: 18   2000 - 2009		MA LTX12-BS	MS LTX12-4			ML LFP14
PIAGGIO	X9	459	X9 500   KW: 29/PS: 39   2000 - 2006		MA LTX14-BS; MA LTX14AHL-BS	MS LTX14-4	MH HVT-8	MG LTX14-4	ML LFP14
PIAGGIO	X9	459	X9 500 Evolution (M27)   KW: 29/PS: 39   2004 - 2005		MA LTX14-BS; MA LTX14AHL-BS	MS LTX14AH-4; MS LTX14AH-3; MS LTX14-4	MH HVT-8	MG LTX14-4; MG LTX14AH-3	ML LFP14
PIAGGIO	X9	459	X9 500 Street (M27)   KW: 29/PS: 39   2005 - 2006		MA LTX14-BS; MA LTX14AHL-BS	MS LTX14AH-4; MS LTX14AH-3; MS LTX14-4	MH HVT-8	MG LTX14-4; MG LTX14AH-3	ML LFP14
PIAGGIO	X9	459	X9 500 SL (M27)   KW: 29/PS: 39   2002 - 2003		MA LTX14-BS; MA LTX14AHL-BS	MS LTX14AH-4; MS LTX14AH-3; MS LTX14-4	MH HVT-8	MG LTX14-4; MG LTX14AH-3	ML LFP14
PIAGGIO	X-EVO	124	X-Evo 125 (M36)   KW: 11/PS: 15   2007 - 2013		MA LTX14-BS	MS LTX14-4; MS LT14B-4	MH HVT-8	MG LTX14-4	ML LFP14
PIAGGIO	X-EVO	244	X-Evo 250 (M36)   KW: 16/PS: 22   2007 - 2013		MA LTX14-BS	MS LTX14-4; MS LT14B-4	MH HVT-8	MG LTX14-4	ML LFP14
PIAGGIO	X-EVO	399	X-Evo 400 (M52)   KW: 25/PS: 34   2007 - 2013		MA LTX14-BS	MS LTX14-4; MS LT14B-4	MH HVT-8	MG LTX14-4	ML LFP14
PIAGGIO	ZIP	49	Zip II 50 4T CatCon. DT (C25)   KW: 3/PS: 4   1999 -	MD LB4L-B	MA LTX4L-BS; MA LTX7L-BS; MA LTX9-BS	MS LTX9-4; MS LTZ8V; MS SLA 12-4S; MS LTX7-3		MG LTX7-3; MG LTX9-4; MG LB4-3; MG LTX4-3	ML LFP5
PIAGGIO	ZIP	49	Zip II 25 CatCon. DT   KW: 1/PS: 1   1999 - 2005	MD LB4L-B	MA LTX4L-BS	MS SLA 12-4S		MG LTX4-3; MG LB4-3	ML LFP5
PIAGGIO	ZIP	49	Zip SP/RST   KW: 4/PS: 5   1996 - 2004	MD LB4L-B	MA LTX4L-BS	MS SLA 12-4S		MG LTX4-3; MG LB4-3	ML LFP5
PIAGGIO	ZIP	49	Zip 25 Base (SSL)   KW: 1/PS: 1   1996 - 1999	MD LB4L-B	MA LTX4L-BS	MS SLA 12-4S		MG LTX4-3; MG LB4-3	ML LFP5
PIAGGIO	ZIP	49	Zip Fast Rider (SSL)   KW: 3/PS: 4   1996 - 1997	MD LB4L-B	MA LTX4L-BS	MS SLA 12-4S		MG LTX4-3; MG LB4-3	ML LFP5
PIAGGIO	ZIP	49	Zip 50 Base (SSL)   KW: 3/PS: 4   1992 - 1999	MD LB4L-B	MA LTX4L-BS	MS SLA 12-4S		MG LTX4-3; MG LB4-3	ML LFP5
PIAGGIO	ZIP	50	Zip Base 25 DT   KW: 1/PS: 1   1999 - 2001	MD LB4L-B	MA LTX4L-BS	MS SLA 12-4S		MG LTX4-3; MG LB4-3	ML LFP5
PIAGGIO	ZIP	50	Zip 25 Pigemetato   KW: 1/PS: 1   1999 - 2000	MD LB4L-B	MA LTX4L-BS	MS SLA 12-4S		MG LTX4-3; MG LB4-3	ML LFP5
PIAGGIO	ZIP	50	Zip 25 (SSL)   KW: 1/PS: 1   1994 - 1996	MD LB4L-B	MA LTX4L-BS	MS SLA 12-4S		MG LTX4-3; MG LB4-3	ML LFP5
PIAGGIO	ZIP	50	Zip II 50 CatCon. DT   KW: 3/PS: 4   1999 - 2005	MD LB4L-B	MA LTX4L-BS	MS SLA 12-4S		MG LTX4-3; MG LB4-3	ML LFP5
PIAGGIO	ZIP	50	Zip 50 Base Pigemetato   KW: 3/PS: 4   1999 - 2000	MD LB4L-B	MA LTX4L-BS	MS SLA 12-4S		MG LTX4-3; MG LB4-3	ML LFP5
PIAGGIO	ZIP	50	Zip 50 BASE   KW: 3/PS: 4   2005 - 2013	MD LB4L-B	MA LTX4L-BS	MS SLA 12-4S		MG LTX4-3; MG LB4-3	ML LFP5
PIAGGIO	ZIP	50	Zip 50   KW: 3/PS: 4   1992 - 1992	MD LB4L-B	MA LTX4L-BS	MS SLA 12-4S		MG LTX4-3; MG LB4-3	ML LFP5
PIAGGIO	ZIP	96	Zip 100 (M25)   KW: 4/PS: 6   2006 - 2007		MA LTX9-BS	MS LTZ10-S; MS LTX9-4			ML LFP9
PIAGGIO	ZIP	124	Zip II 125 4T   KW: 9/PS: 12   2000 - 2003		MA LTX9-BS	MS LTZ10-S; MS LTX9-4			ML LFP9
PUCH	COBRA	80	Cobra 80-6 GT   KW: 6/PS: 8   1981 -	MD 6N7-1 (B39-6)		#N/B			
PUCH	LIDO	49	Lido Vario CB 50   KW: 2/PS: 3   1981 -	MD LB4L-B	MA LTX4L-BS	MS SLA 12-4S		MG LTX4-3; MG LB4-3	ML LFP5
PUCH	LIDO	125	Lido 125 CD   KW: 6/PS: 8   1981 -	MD LB7-A		MS LB7-4			ML LFP7
PUCH	X	49	X 50-3 Luxus   KW: 1/PS: 1   1981 -	MD 6N7-1 (B39-6)		#N/B			
PUCH	X	49	X 30-2 Turbo   KW: 1/PS: 1   1981 -	MD 6N7-1 (B39-6)		#N/B			
PUCH	X	49	X 50-2 Standard   KW: 1/PS: 1   1981 -	MD 6N7-1 (B39-6)		#N/B			
PUCH	X	49	X 30-2 Chopper   KW: 1/PS: 1   1981 -	MD 6N7-1 (B39-6)		#N/B			
PUCH	X	49	X 50-3 Standard   KW: 1/PS: 1   1981 -	MD 6N7-1 (B39-6)		#N/B			
PUCH	X	49	X 50-4 S   KW: 2/PS: 3   1981 -	MD 6N7-1 (B39-6)		#N/B			
QINGQI	OFFROAD	124	OFFROAD QM125GY-2B   KW: 8/PS: 11   2016 -		MA LTX7A-BS	MS LTX7A-4			
QINGQI	QM125	124	QM 125 - 10R   KW: 6/PS: 8   2009 -		MA LTX7A-BS	MS LTX7A-4			
QINGQI	QM125	125	QM125 - 10A   KW: 8/PS: 11   2002 -		MA LTX7A-BS	MS LTX7A-4			



Marke	Modell	CC	Typ   KW/PS   Jahr	DRY + Acid	AGM	SLA	HVT	GEL	Lithium
QINGQI	QM50	49	QM 50 QT - 2   KW: 3/PS: 4   2007 -		MA LTX7A-BS	MS LTX7A-4			
QINGQI	QM50	49	QM 50 QM - 6A   KW: 3/PS: 4   2006 -		MA LTX7A-BS	MS LTX7A-4			
QUADRO	QUADRO	346	Quadro 4 (63)   KW: 20/PS: 27   2014 -		MA LTX12-BS	MS LTX12-4			ML LFP14
QUADRO	QUADRO	346	Quadro 4 (63)   KW: 15/PS: 20   2014 -		MA LTX12-BS	MS LTX12-4			ML LFP14
QUADRO	QUADRO	346	Quadro 4 (632)   KW: 21/PS: 29   2015 -		MA LTX12-BS	MS LTX12-4			ML LFP14
QUADRO	QUADRO	346	Quadro 3 (633)   KW: 21/PS: 29   2017 -		MA LTX12-BS	MS LTX12-4			ML LFP14
REX	BERGAMO	49	Bergamo   KW: 2/PS: 3   2011 -		MA LTX7A-BS	MS LTX7A-4			
REX	CAPRIOLO	49	Capriolo 50   KW: 3/PS: 4   1998 - 2000	MD LB4L-B	MA LTX4L-BS	MS SLA 12-4S		MG LB4-3; MG LTX4-3	ML LFP5
REX	CHOPPER	124	Chopper 125   KW: 7/PS: 10   1998 - 2000		MA LTX7A-BS	MS LTX7A-4			
REX	ENDURO	125	Enduro 125   KW: 8/PS: 11   2011 -		MA LTX7A-BS	MS LTX7A-4			
REX	ESCAPE	49	Escape 25   KW: 1/PS: 1   2003 - 2006	MD LB4L-B	MA LTX4L-BS	MS SLA 12-4S		MG LB4-3; MG LTX4-3	ML LFP5
REX	ESCAPE	49	Escape 50   KW: 2/PS: 3   2003 - 2006	MD LB4L-B	MA LTX4L-BS	MS SLA 12-4S		MG LB4-3; MG LTX4-3	ML LFP5
REX	GENUA	49	Genua   KW: 2/PS: 3   2011 -		MA LTX7A-BS	MS LTX7A-4			
REX	IMOLA	49	Imola 50   KW: 3/PS: 4   2011 -		MA LTX7A-BS	MS LTX7A-4			
REX	IMOLA	125	Imola 125   KW: 7/PS: 10   2011 -		MA LTX7A-BS	MS LTX7A-4			
REX	MILANO	49	Milano 50   KW: 3/PS: 4   2011 -		MA LTX7A-BS	MS LTX7A-4			
REX	MILANO	125	Milano 125   KW: 7/PS: 10   2011 -		MA LTX7A-BS	MS LTX7A-4			
REX	MONACO	49	Monaco 50   KW: 3/PS: 4   2011 -		MA LTX7A-BS	MS LTX7A-4			
REX	MONACO	125	Monaco 125   KW: 6/PS: 8   2011 -		MA LTX7A-BS	MS LTX7A-4			
REX	MONZA	49	Monza   KW: 3/PS: 4   2011 -		MA LTX7A-BS	MS LTX7A-4			
REX	PALERMO	49	Palermo   KW: 2/PS: 3   2011 -		MA LTX7A-BS	MS LTX7A-4			
REX	REX	49	Rex 50   KW: 2/PS: 3   1996 - 1999	MD LB4L-B	MA LTX4L-BS	MS SLA 12-4S		MG LB4-3; MG LTX4-3	ML LFP5
REX	REXY	49	Rexy 50   KW: 3/PS: 4   1997 - 2001	MD LB4L-B	MA LTX4L-BS	MS SLA 12-4S		MG LB4-3; MG LTX4-3	ML LFP5
REX	REXY	49	Rexy 25   KW: 1/PS: 1   1997 - 2000	MD LB4L-B	MA LTX4L-BS	MS SLA 12-4S		MG LB4-3; MG LTX4-3	ML LFP5
REX	REXY	124	Rexy 125   KW: 7/PS: 10   1998 - 2000		MA LTX7A-BS	MS LTX7A-4			
REX	RS	49	RS 425   KW: 1/PS: 1   2006 - 2006	MD LB4L-B	MA LTX4L-BS; MA LTX5L-BS	MS SLA 12-4S; MS LTX5-3		MG LTX4-3; MG LB4-3; MG LTX5-3	ML LFP5
REX	RS	49	RS 450   KW: 2/PS: 3   2006 - 2008	MD LB4L-B	MA LTX4L-BS; MA LTX5L-BS	MS SLA 12-4S; MS LTX5-3		MG LTX4-3; MG LB4-3; MG LTX5-3	ML LFP5
REX	RS	49	RS 2.50   KW: 3/PS: 4   2007 -		MA LTX5L-BS	MS LTX5-3			
REX	RS	49	RS 500   KW: 2/PS: 3   2007 -		MA LTX5L-BS	MS LTX5-3			
REX	RS	49	RS 700   KW: 2/PS: 3   2008 -		MA LTX7A-BS	MS LTX7A-4			
REX	RS	49	RS 900   KW: 2/PS: 3   2007 -		MA LTX7A-BS	MS LTX7A-4			
REX	RS	50	RS Classic   KW: 3/PS: 4   2009 -		MA LTX7A-BS	MS LTX7A-4			
REX	RS	50	RS 400   KW: 3/PS: 4   2008 -	MD LB4L-B	MA LTX4L-BS; MA LTX7A-BS	MS SLA 12-4S; MS LTX7A-4		MG LTX4-3; MG LB4-3; MG LTX7A-4	ML LFP5
REX	RS	50	RS 460   KW: 3/PS: 4   2008 -	MD LB4L-B	MA LTX4L-BS; MA LTX7A-BS	MS SLA 12-4S; MS LTX7A-4		MG LTX4-3; MG LB4-3; MG LTX7A-4	ML LFP5
REX	RS	50	RS 600   KW: 2/PS: 3   2007 -		MA LTX5L-BS	MS LTX5-3			
REX	RS	50	RS 750   KW: 2/PS: 3   2009 -		MA LTX7A-BS	MS LTX7A-4			
REX	RS	125	RS 125   KW: 5/PS: 7   2007 -		MA LTX7A-BS	MS LTX7A-4			
REX	RS	125	RS 1000   KW: 6/PS: 8   2009 -		MA LTX7A-BS	MS LTX7A-4			
REX	RS	125	RS 1100   KW: 6/PS: 8   2009 -		MA LTX7A-BS	MS LTX7A-4			
REX	SC	125	SC 125   KW: 5/PS: 7   2008 -		MA LTX7A-BS	MS LTX7A-4			
REX	SCOOTER	49	Scooter 25   KW: 1/PS: 1   2002 - 2005	MD LB4L-B	MA LTX4L-BS	MS SLA 12-4S		MG LB4-3; MG LTX4-3	ML LFP5
REX	SCOOTER	49	Scooter 50   KW: 3/PS: 4   2003 - 2005	MD LB4L-B	MA LTX4L-BS	MS SLA 12-4S		MG LB4-3; MG LTX4-3	ML LFP5



Marke	Modell	CC	Typ   KW/PS   Jahr	DRY + Acid	AGM	SLA	HVT	GEL	Lithium
REX	SILVERSTREET	49	Silverstreet 25   KW: 1/PS: 1   1999 - 2002	MD LB4L-B	MA LTX4L-BS	MS SLA 12-4S		MG LB4-3; MG LTX4-3	ML LFP5
REX	SILVERSTREET	49	Silverstreet 50   KW: 3/PS: 4   1999 - 2001	MD LB4L-B	MA LTX4L-BS	MS SLA 12-4S		MG LB4-3; MG LTX4-3	ML LFP5
REX	SPEEDY125	125	Speedy 125   KW: 6/PS: 8   2007 -		MA LTX7A-BS	MS LTX7A-4			
REX	SUPERMOTO	125	Supemoto   KW: 8/PS: 11   2011 -		MA LTX7A-BS	MS LTX7A-4			
REX	TORINO	125	Torino 125   KW: 7/PS: 10   2011 -		MA LTX7A-BS	MS LTX7A-4			
REX	TROPHY	49	Trophy 50   KW: 2/PS: 3   1996 - 1999	MD LB4L-B	MA LTX4L-BS	MS SLA 12-4S		MG LB4-3; MG LTX4-3	ML LFP5
RIVERO	GP	49	GP 50   KW: 3/PS: 4   2011 -		MA LTX7A-BS	MS LTX7A-4			
ROYAL ENFIELD	BULLET	346	Bullet 350   KW: 14/PS: 19   2009 -	MD LB16B-A	MA LTX16-BS; MA LTX20CH-BS	MS LTX20CH-4; MS LTX16-4			ML LFP14
ROYAL ENFIELD	BULLET	499	Bullet 500   KW: 20/PS: 27   2009 -		MA LTX14AHL-BS; MA LTX20CH-BS	MS LTX20CH-4			ML LFP14
ROYAL ENFIELD	BULLET	499	Bullet 500 EFI   KW: 21/PS: 28   2013 -		MA LTX14AHL-BS				
ROYAL ENFIELD	BULLET	499	Bullet 500 Classic EFI   KW: 20/PS: 27   2013 -		MA LTX14AHL-BS				
ROYAL ENFIELD	CLASSIC	499	Classic 500   KW: 20/PS: 27   2013 -		MA LTX16-BS; MA LTX20CH-BS	MS LTX20CH-4; MS LTX16-4			ML LFP14
ROYAL ENFIELD	CLASSIC CHROME	499	Classic Chrome 500   KW: 20/PS: 27   2013 -		MA LTX16-BS; MA LTX20CH-BS	MS LTX20CH-4; MS LTX16-4			ML LFP14
ROYAL ENFIELD	CONTINENTAL	535	Continental GT   KW: 21/PS: 29   2013 -		MA LTX16-BS; MA LTX20CH-BS	MS LTX20CH-4; MS LTX16-4			ML LFP14
ROYAL ENFIELD	HIMALAYAN	411	Himalayan   KW: 18/PS: 24   2016 -	MD LB16B-A	MA LTX16-BS; MA LTX20CH-BS	MS LTX20CH-4; MS LTX16-4			ML LFP14
ROYAL ENFIELD	THUNDERBIRD	346	Thunderbird 350   KW: 15/PS: 20   2013 -	MD LB16B-A	MA LTX16-BS; MA LTX20CH-BS	MS LTX20CH-4; MS LTX16-4			ML LFP14
ROYAL ENFIELD	THUNDERBIRD	499	Thunderbird 500   KW: 20/PS: 27   2013 -	MD LB16B-A	MA LTX16-BS; MA LTX20CH-BS	MS LTX20CH-4; MS LTX16-4			ML LFP14
SACHS	49er	49	49er II   KW: 2/PS: 3   2009 - 2009		MA LTX5L-BS	MS LTZ7-S; MS LTX5-3		MG LTX5-3	ML LFP5
SACHS	49er	49	49er   KW: 2/PS: 3   2004 - 2008		MA LTX5L-BS	MS LTZ7-S; MS LTX5-3		MG LTX5-3	ML LFP5
SACHS	49er	49	49er 12   KW: 3/PS: 4   2007 - 2009		MA LTX5L-BS	MS LTZ7-S; MS LTX5-3		MG LTX5-3	ML LFP5
SACHS	B	805	B 805   KW: 25/PS: 34   2002 -		MA LTX14-BS	MS LTX14-4; MS LT14B-4	MH HVT-8	MG LT14B-4; MG LTX14-4	ML LFP14
SACHS	B	805	B 805   KW: 43/PS: 58   2002 -		MA LTX14-BS	MS LTX14-4; MS LT14B-4	MH HVT-8	MG LT14B-4; MG LTX14-4	ML LFP14
SACHS	BEE	49	Bee 50   KW: 2/PS: 3   2007 - 2010		MA LTX7A-BS	MS LTX7A-4		MG LTX7A-4	
SACHS	BEE	125	Bee 125   KW: 7/PS: 9   2007 - 2010		MA LTX7A-BS	MS LTX7A-4		MG LTX7A-4	
SACHS	GIPSY	49	Gipsy   KW: 2/PS: 3   1996 - 1996	MD LB4L-B	MA LTX4L-BS	MS SLA 12-4S		MG LTX4-3; MG LB4-3	ML LFP5
SACHS	HUSKY	125	Husky 125   KW: 8/PS: 11   1997 - 1998		MA LTX7L-BS	MS LTX7-3; MS LTZ8V			
SACHS	KX	50	KX 50   KW: 4/PS: 5   1997 - 1997	MD LB4L-B					
SACHS	KX	50	KX 50 Classic   KW: 4/PS: 5   1997 - 1999	MD LB4L-B					
SACHS	LIMBO	49	Limbo MA   KW: 1/PS: 1   1996 - 1996	MD LB4L-B	MA LTX4L-BS	MS SLA 12-4S		MG LTX4-3; MG LB4-3	ML LFP5
SACHS	LIMBO	49	Limbo M   KW: 4/PS: 5   1996 - 1997	MD LB4L-B	MA LTX4L-BS	MS SLA 12-4S		MG LTX4-3; MG LB4-3	ML LFP5
SACHS	LIMBO	49	Limbo LM (FE052DE)   KW: 4/PS: 5   1996 - 1997	MD LB4L-B	MA LTX4L-BS	MS SLA 12-4S		MG LTX4-3; MG LB4-3	ML LFP5
SACHS	LIMBO	49	Limbo MA Basic   KW: 1/PS: 1   1996 - 1998	MD LB4L-B	MA LTX4L-BS	MS SLA 12-4S		MG LTX4-3; MG LB4-3	ML LFP5
SACHS	MADASS	125	MadAss 125   KW: 6/PS: 8   2005 - 2013	MD 12N5,5-3B					ML LFP5
SACHS	REGGAE	49	Reggae M   KW: 4/PS: 5   1997 - 1997	MD LB4L-B	MA LTX4L-BS	MS SLA 12-4S		MG LTX4-3; MG LB4-3	ML LFP5
SACHS	REGGAE	49	Reggae   KW: 4/PS: 5   1996 - 1996	MD LB4L-B	MA LTX4L-BS	MS SLA 12-4S		MG LTX4-3; MG LB4-3	ML LFP5
SACHS	REGGAE	49	Reggae RS   KW: 4/PS: 5   1996 - 1996	MD LB4L-B	MA LTX4L-BS	MS SLA 12-4S		MG LTX4-3; MG LB4-3	ML LFP5
SACHS	ROADSTER	125	Roadster125   KW: 11/PS: 15   1998 - 2002		MA LTX7L-BS	MS LTZ8V; MS LTX7-3			ML LFP7
SACHS	ROADSTER	644	Roadster 650   KW: 25/PS: 34   2000 - 2007		MA LTX9-BS	MS LTZ10-S; MS LTX9-4			ML LFP9
SACHS	ROADSTER	644	Roadster 650 Titanium   KW: 25/PS: 34   2002 - 2002		MA LTX9-BS	MS LTZ10-S; MS LTX9-4			ML LFP9
SACHS	ROADSTER	644	Roadster 650 Titanium   KW: 37/PS: 50   2002 - 2002		MA LTX9-BS	MS LTZ10-S; MS LTX9-4			ML LFP9
SACHS	ROADSTER	644	Roadster 650   KW: 37/PS: 50   2000 - 2007		MA LTX9-BS	MS LTZ10-S; MS LTX9-4			ML LFP9
SACHS	ROADSTER	805	Roadster 800   KW: 25/PS: 34   2000 - 2004		MA LTX14-BS	MS LTX14-4; MS LT14B-4	MH HVT-8	MG LTX14-4	ML LFP14



Marke	Modell	CC	Typ   KW/PS   Jahr	DRY + Acid	AGM	SLA	HVT	GEL	Lithium
SACHS	ROADSTER	805	Roadster 800   KW: 43/PS: 58   2000 - 2004		MA LTX14-BS	MS LTX14-4; MS LT14B-4	MH HVT-8	MG LTX14-4	ML LFP14
SACHS	S	805	S 805 Titanium   KW: 43/PS: 58   2002 - 2003		MA LTX14-BS	MS LTX14-4	MH HVT-8		ML LFP14
SACHS	SAMBA	80	Samba SR 80   KW: 5/PS: 7   1996 - 1996	MD LB5L-B		MS LB5-3		MG LB5-3	
SACHS	SPEEDFORCE	49	Speedforce R 50   KW: 2/PS: 3   2008 - 2013		MA LTX5L-BS	MS LTX5-3			
SACHS	SPEEDFORCE	49	Speedforce 50   KW: 2/PS: 3   2007 - 2010		MA LTX5L-BS	MS LTX5-3			
SACHS	SPLINTER	49	Splinter 50   KW: 2/PS: 3   1996 - 1997	MD LB4L-B	MA LTX4L-BS	MS SLA 12-4S		MG LTX4-3; MG LB4-3	ML LFP5
SACHS	SQUAB	49	Squab 50   KW: 4/PS: 5   1996 - 1997	MD LB4L-B	MA LTX4L-BS	MS SLA 12-4S		MG LTX4-3; MG LB4-3	ML LFP5
SACHS	SQUAB	49	Squab Junior   KW: 4/PS: 5   1997 - 1997	MD LB4L-B					
SACHS	SR	49	SR 50 LM   KW: 3/PS: 4   1997 - 1997	MD LB4L-B	MA LTX4L-BS	MS SLA 12-4S		MG LTX4-3; MG LB4-3	ML LFP5
SACHS	SR	49	SR 50   KW: 3/PS: 4   1996 -	MD LB4L-B	MA LTX4L-BS	MS SLA 12-4S		MG LTX4-3; MG LB4-3	ML LFP5
SACHS	SR	49	SR 50   KW: 4/PS: 5   1996 - 1996	MD LB4L-B	MA LTX4L-BS	MS SLA 12-4S		MG LTX4-3; MG LB4-3	ML LFP5
SACHS	SR	124	SR 125   KW: 7/PS: 10   1997 - 1997	MD LB5L-B		MS LB5-3		MG LB5-3	ML LFP5
SACHS	SWING	49	Swing 50   KW: 2/PS: 3   1996 - 1997	MD LB4L-B	MA LTX4L-BS	MS SLA 12-4S		MG LTX4-3; MG LB4-3	ML LFP5
SACHS	X-ROAD	125	X-Road (679)   KW: 11/PS: 15   2004 - 2009	MD 12N5,5-3B					ML LFP5
SACHS	XTC	125	XTC 125 (675)   KW: 11/PS: 15   1998 - 2000	MD 12N5,5-3B					ML LFP5
SACHS	XTC	125	XTC 125-4T (677)   KW: 11/PS: 15   2003 - 2007	MD 12N5,5-3B					ML LFP5
SACHS	XTC	125	XTC 125 Limited Edition   KW: 11/PS: 15   2001 -	MD 12N5,5-3B					ML LFP5
SACHS	XTC-N	125	XTC-N 125 (675)   KW: 11/PS: 15   1998 - 2000	MD 12N5,5-3B					ML LFP5
SACHS	ZX	125	ZX 125 Enduro   KW: 8/PS: 11   2009 - 2013	MD 12N5,5-3B					ML LFP5
SACHS	ZX	125	ZX 125 CatCon. (660)   KW: 8/PS: 11   1997 - 2001	MD 12N5,5-3B					ML LFP5
SACHS	ZX	125	ZX 125 CatCon. Lim. Edit.   KW: 8/PS: 11   2001 - 2002	MD 12N5,5-3B					ML LFP5
SACHS	ZX	125	ZX 125 CatCon. Lim. Edit.   KW: 11/PS: 15   2001 - 2002	MD 12N5,5-3B					ML LFP5
SACHS	ZX	125	ZX 125 CatCon. (660)   KW: 11/PS: 15   1997 - 2001	MD 12N5,5-3B					ML LFP5
SACHS	ZZ	125	ZZ 125 (660)   KW: 8/PS: 11   1998 - 2001	MD 12N5,5-3B					ML LFP5
SACHS	ZZ	125	ZZ 125 Supermoto   KW: 8/PS: 11   2009 - 2013	MD 12N5,5-3B					ML LFP5
SACHS	ZZ	125	ZZ 125 CatCon. Limited Edition   KW: 8/PS: 11   2001 - 2001	MD 12N5,5-3B					ML LFP5
SACHS	ZZ	125	ZZ 125 CatCon. Limited Edition   KW: 11/PS: 15   2001 - 2001	MD 12N5,5-3B					ML LFP5
SACHS	ZZ	125	ZZ 125 (660)   KW: 11/PS: 15   1998 - 2001	MD 12N5,5-3B					ML LFP5
SANBEN	SB	50	SB 50 QT   KW: 2/PS: 3   2005 - 2010		MA LTX7A-BS	MS LTX7A-4			
SANBEN	SB	125	SB 125 T-23   KW: 6/PS: 8   2006 - 2007		MA LTX7A-BS	MS LTX7A-4			
SANGLAS	500	496	500 S   KW: 20/PS: 27   1981 -	MD LB14L-A2	MA LTX14AHL-BS	MS LTX14AH-3; MS LTX14AH-4		MG LTX14AH-3	ML LFP14
SANGLAS	500	496	500 S2   KW: 20/PS: 27   1981 -	MD LB14L-A2	MA LTX14AHL-BS	MS LTX14AH-3; MS LTX14AH-4		MG LTX14AH-3	ML LFP14
SFM	BEE	49	Bee 50   KW: 3/PS: 4   2014 -		MA LTX7A-BS	MS LTX7A-4			
SFM	MADASS	119	MadAss 125   KW: 6/PS: 8   2011 - 2015		MA LTX7L-BS	MS LTX7-3; MS LTZ8V			
SFM	MADASS		MadAss E   KW: 1/PS: 1   2016 -		MA LTX5L-BS	MS LTX5-3			
SIMSON	HABICHT	50	Habicht 25   KW: 1/PS: 2   1996 - 2002	MD LB3L-A		MS LB3-3			
SIMSON	HABICHT	50	Habicht 50   KW: 2/PS: 3   1996 - 2002	MD LB3L-A		MS LB3-3			
SIMSON	HABICHT	50	Habicht 50 S   KW: 2/PS: 3   1996 - 1997	MD LB3L-A		MS LB3-3			
SIMSON	HABICHT	50	Habicht 50 Basic   KW: 2/PS: 3   1996 - 2002	MD LB3L-A		MS LB3-3			
SIMSON	HABICHT	70	Habicht 80 Basic   KW: 4/PS: 6   1996 - 2002	MD 12N5,5-3B; MD LB3L-A		MS LB3-3			ML LFP5



Marke	Modell	CC	Typ   KW/PS   Jahr	DRY + Acid	AGM	SLA	HVT	GEL	Lithium
SIMSON	HABICHT	70	Habicht 80 S   KW: 4/PS: 6   1996 - 1997	MD 12N5,5-3B; MD LB3L-A		MS LB3-3			ML LFP5
SIMSON	HABICHT	70	Habicht 80   KW: 4/PS: 6   1996 - 2002	MD 12N5,5-3B; MD LB3L-A		MS LB3-3			ML LFP5
SIMSON	S	50	S 53-M Alpha B   KW: 1/PS: 2   1994 - 1995	MD 12N5,5-3B					ML LFP5
SIMSON	S	50	S 53-M Alpha C   KW: 1/PS: 2   1994 - 1995	MD 12N5,5-3B					ML LFP5
SIMSON	S	50	S 53 N   KW: 2/PS: 3   1993 - 1995	MD 12N5,5-3B					ML LFP5
SIMSON	S	50	S 53-50 Alpha C   KW: 2/PS: 3   1994 - 1996	MD 12N5,5-3B					ML LFP5
SIMSON	S	50	S 53 B   KW: 2/PS: 3   1993 - 1996	MD 12N5,5-3B					ML LFP5
SIMSON	S	50	S 53-50 Alpha B   KW: 2/PS: 3   1994 - 1996	MD 12N5,5-3B					ML LFP5
SIMSON	S	50	S 53 CX   KW: 2/PS: 3   1993 - 1995	MD 12N5,5-3B					ML LFP5
SIMSON	S	50	S 53 Beta   KW: 2/PS: 3   1994 - 1996	MD 12N5,5-3B					ML LFP5
SIMSON	S	50	S 53 E   KW: 2/PS: 3   1993 - 1995	MD 12N5,5-3B					ML LFP5
SIMSON	S	50	S 53 OR   KW: 2/PS: 3   1993 - 1995	MD 12N5,5-3B					ML LFP5
SIMSON	S	70	S 83 CX   KW: 4/PS: 6   1993 - 1995	MD 12N5,5-3B					ML LFP5
SIMSON	S	70	S 83 OR   KW: 4/PS: 6   1993 - 1995	MD 12N5,5-3B					ML LFP5
SIMSON	S	70	S 83 B   KW: 4/PS: 6   1993 - 1996	MD 12N5,5-3B					ML LFP5
SIMSON	S	70	S 83 Beta   KW: 4/PS: 6   1994 - 1996	MD 12N5,5-3B					ML LFP5
SIMSON	S	70	S 83 E   KW: 4/PS: 6   1993 - 1995	MD 12N5,5-3B					ML LFP5
SIMSON	S	70	S 83-80 Alpha B   KW: 4/PS: 6   1994 - 1996	MD 12N5,5-3B					ML LFP5
SIMSON	S	70	S 83-80 Alpha C   KW: 4/PS: 6   1994 - 1996	MD 12N5,5-3B					ML LFP5
SIMSON	SCHWALBE	50	Schwalbe (KR51/1F, KR51/1S, KR51/1K, KR51)   KW: 2/PS: 3   1964 - 1980	MD LB3L-B; MD LB5L-B		MS LB5-3		MG LB5-3	ML LFP5
SIMSON	SCHWALBE	50	Schwalbe (KR51/2N, KR51/2E, KR51/2L)   KW: 2/PS: 3   1979 - 1986	MD LB3L-B; MD LB5L-B		MS LB5-3		MG LB5-3	ML LFP5
SIMSON	SPATZ	50	Spatz   KW: 2/PS: 3   1999 - 2002	MD LB4L-B	MA LTX4L-BS	MS SLA 12-4S		MG LTX4-3; MG LB4-3	ML LFP5
SIMSON	SPERBER	50	Sperber 25 Beach RAC.   KW: 1/PS: 2   1998 - 2002	MD LB3L-A		MS LB3-3			
SIMSON	SPERBER	50	Sperber 50 Beach RAC.   KW: 2/PS: 3   1998 - 2002	MD LB3L-A		MS LB3-3			
SIMSON	SPERBER	50	Sperber 50 M. ÖD   KW: 2/PS: 3   1997 - 2002	MD LB3L-A		MS LB3-3			
SIMSON	SPERBER	50	Sperber 50   KW: 2/PS: 3   1997 - 2001	MD LB3L-A		MS LB3-3			
SIMSON	SPERBER	50	Sperber 50 BASIC   KW: 2/PS: 3   1996 - 1996	MD LB3L-A		MS LB3-3			
SIMSON	SPERBER	70	Sperber 80 Basic   KW: 4/PS: 6   1996 - 1996	MD LB3L-A		MS LB3-3			
SIMSON	SPERBER	70	Sperber 80 M. ÖD   KW: 4/PS: 6   1997 - 1998	MD LB3L-A		MS LB3-3			
SIMSON	SPERBER	70	Sperber 80   KW: 4/PS: 6   1997 - 1998	MD LB3L-A		MS LB3-3			
SIMSON	SR	50	SR 50/1-M GAMMA G   KW: 1/PS: 2   1994 - 1996	MD LB5L-B		MS LB5-3		MG LB5-3	ML LFP5
SIMSON	SR	50	SR 50 XGE   KW: 2/PS: 3   1993 - 1996	MD LB5L-B		MS LB5-3		MG LB5-3	ML LFP5
SIMSON	SR	50	SR 50 XG   KW: 2/PS: 3   1993 - 1996	MD 12N5,5-3B; MD LB5L-B		MS LB5-3		MG LB5-3	ML LFP5
SIMSON	SR	50	SR 50/1 B   KW: 2/PS: 3   1994 - 1996	MD 12N5,5-3B; MD LB5L-B		MS LB5-3		MG LB5-3	ML LFP5
SIMSON	SR	50	SR 50 XCE   KW: 2/PS: 3   1993 - 1996	MD LB5L-B		MS LB5-3		MG LB5-3	ML LFP5
SIMSON	SR	50	SR 50 XC   KW: 2/PS: 3   1993 - 1996	MD 12N5,5-3B; MD LB5L-B		MS LB5-3		MG LB5-3	ML LFP5
SIMSON	SR	50	SR 50 CCE   KW: 2/PS: 3   1993 -	MD LB5L-B		MS LB5-3		MG LB5-3	ML LFP5
SIMSON	SR	50	SR 50/1-M Gamma GE   KW: 1/PS: 2   1994 - 1996	MD LB5L-B		MS LB5-3		MG LB5-3	ML LFP5
SIMSON	SR	50	SR 50 CC   KW: 2/PS: 3   1993 - 1996	MD 12N5,5-3B; MD LB5L-B		MS LB5-3		MG LB5-3	ML LFP5



Marke	Modell	CC	Typ   KW/PS   Jahr	DRY + Acid	AGM	SLA	HVT	GEL	Lithium
SIMSON	SR	70	SR 80 CC   KW: 4/PS: 6   1993 - 1994	MD LB5L-B	MA LTX5L-BS	MS LTZ7-S; MS LTX5-3; MS LB5-3		MG LTX5-3; MG LB5-3	ML LFP5
SIMSON	SR	70	SR 80 CCE   KW: 4/PS: 6   1993 - 1994	MD LB5L-B	MA LTX5L-BS	MS LTZ7-S; MS LTX5-3; MS LB5-3		MG LTX5-3; MG LB5-3	ML LFP5
SIMSON	SR	70	SR 80/1 B   KW: 4/PS: 6   1994 - 1996	MD LB5L-B	MA LTX5L-BS	MS LTZ7-S; MS LTX5-3; MS LB5-3		MG LTX5-3; MG LB5-3	ML LFP5
SIMSON	SR	70	SR 80 XCE   KW: 4/PS: 6   1993 - 1996	MD LB5L-B	MA LTX5L-BS	MS LTZ7-S; MS LTX5-3; MS LB5-3		MG LTX5-3; MG LB5-3	ML LFP5
SIMSON	STAR	50	Star 50 Classic   KW: 2/PS: 3   1996 - 2002	MD LB3L-A		MS LB3-3			
SIMSON	STAR	50	Star 50 S   KW: 3/PS: 4   1996 - 2002	MD LB3L-A		MS LB3-3			
SIMSON	STAR	50	Star 50 T   KW: 3/PS: 4   1996 - 2001	MD LB3L-A		MS LB3-3			
SIMSON	STAR	50	Star 25 BASIC E   KW: 1/PS: 2   1996 - 1998	MD LB3L-A		MS LB3-3			
SIMSON	STAR	50	Star 25 Basic   KW: 1/PS: 2   1996 - 1998	MD LB3L-A		MS LB3-3			
SIMSON	STAR	50	Star 25 T   KW: 2/PS: 2   1998 - 2002	MD LB3L-A		MS LB3-3			
SIMSON	STAR	70	Star 80 Classic   KW: 4/PS: 6   1996 - 2002	MD LB3L-A		MS LB3-3			
SUZUKI	A	49	A 50 Katana   KW: 2/PS: 3   2005 - 2008	MD LB4L-B	MA LTX4L-BS	MS SLA 12-4S		MG LB4-3; MG LTX4-3	ML LFP5
SUZUKI	ADDRESS	113	Address 110   KW: 7/PS: 10   2015 -		MA LTX5L-BS; MA LTX7L-BS	MS LTZ8V; MS LTZ7-S; MS LTX7-3; MS LTX5-3		MG LTX5-3; MG LTX7-3	ML LFP5
SUZUKI	ADDRESS	113	Address 110   KW: 7/PS: 9   2017 -		MA LTX7L-BS	MS LTX7-3; MS LTZ8V			
SUZUKI	ADDRESS	124	Address 125 (WVCM)   KW: 7/PS: 10   2008 - 2009		MA LTX5L-BS	MS LTZ7-S; MS LTX5-3			ML LFP5
SUZUKI	AH	49	AH 50 (CA1GA)   KW: 3/PS: 4   1993 - 1995	MD LB4L-B	MA LTX4L-BS	MS SLA 12-4S		MG LB4-3; MG LTX4-3	ML LFP5
SUZUKI	AH	100	AH 100 (CE12A)   KW: 6/PS: 8   1994 - 1996		MA LTX5L-BS	MS LTZ7-S; MS LTX5-3			ML LFP5
SUZUKI	AN	124	AN 125 (CF42A)   KW: 7/PS: 9   1994 - 1999		MA LTX7A-BS	MS LTX7A-4		MG LTX7A-4	ML LFP7Z
SUZUKI	AN	124	AN 125 (CF42A)   KW: 8/PS: 10   1994 - 1999		MA LTX7A-BS	MS LTX7A-4			ML LFP7Z
SUZUKI	AN	149	AN 150 T Vecstar   KW: 10/PS: 13   1996 -		MA LTX7A-BS	MS LTX7A-4			ML LFP7Z
SUZUKI	AN	249	AN 250   KW: 17/PS: 23   1998 - 2000		MA LTX7A-BS	MS LTX7A-4			ML LFP7Z
SUZUKI	AN BURGMAN	125	Burgman 125 (BP)   KW: 9/PS: 12   2006 - 2013		MA LTX7L-BS; MA LTX9-BS	MS LTZ8V; MS LTX9-4; MS LTX7-3		MG LTX7-3; MG LTX9-4	ML LFP7
SUZUKI	AN BURGMAN	200	Burgman 200   KW: 14/PS: 18   2006 - 2013		MA LTX7L-BS; MA LTX9-BS	MS LTZ8V; MS LTX9-4; MS LTX7-3		MG LTX7-3; MG LTX9-4	ML LFP7
SUZUKI	AN BURGMAN	249	Burgman 250 (AN)   KW: 17/PS: 23   1998 - 2001		MA LTX7A-BS	MS LTX7A-4			ML LFP7Z; ML LFP14
SUZUKI	AN BURGMAN	249	Burgman 250 (BV)   KW: 17/PS: 23   2003 - 2006		MA LT12A-BS	MS LTZ12-S; MS LTX12A-4			ML LFP14
SUZUKI	AN BURGMAN	385	AN 400 Burgman (WVBW)   KW: 24/PS: 33   2003 - 2006		MA LT12A-BS; MA LTX9-BS	MS LTZ12-S; MS LTX9-4; MS LTX12A-4		MG LTX9-4; MG LTZ12-S	ML LFP14
SUZUKI	AN BURGMAN	385	AN 400 Burgman (AU)   KW: 24/PS: 33   1997 - 2002		MA LTX9-BS	MS LTZ10-S; MS LTX9-4			ML LFP9
SUZUKI	AN BURGMAN	385	Burgman 400 Z (WVCG)   KW: 25/PS: 34   2009 - 2013		MA LT12A-BS; MA LTX9-BS	MS LTZ12-S; MS LTX9-4; MS LTX12A-4		MG LTX9-4; MG LTZ12-S	ML LFP14
SUZUKI	AN BURGMAN	385	AN 400 Burgman Type S (WVBW)   KW: 24/PS: 33   2005 -		MA LTX9-BS; MA LTZ10S-BS	MS LTZ10-S; MS LTX9-4		MG LTX9-4; MG LTZ10-S	ML LFP14
SUZUKI	AN BURGMAN	400	Burgman 400 (WVCG)   KW: 25/PS: 34   2006 - 2013		MA LT12A-BS; MA LTX9-BS	MS LTZ12-S; MS LTX9-4; MS LTX12A-4		MG LTX9-4; MG LTZ12-S	ML LFP14
SUZUKI	AN BURGMAN	400	Burgman 400 Comfort Edition   KW: 25/PS: 34   2007 - 2009		MA LT12A-BS; MA LTX9-BS	MS LTZ12-S; MS LTX9-4; MS LTX12A-4		MG LTX9-4; MG LTZ12-S	ML LFP14
SUZUKI	AN BURGMAN	400	AN 400 Burgman (AL8)   KW: 23/PS: 31   2017 -		MA LTX9-BS	MS LTZ10-S; MS LTX9-4			ML LFP9
SUZUKI	AN BURGMAN	638	AN 650 Burgman Executive Comfort Edition   KW: 41/PS: 56   2007 - 2009		MA LTX14-BS	MS LTX14-4; MS LT14B-4	MH HVT-8	MG LTX14-4	ML LFP14
SUZUKI	AN BURGMAN	638	AN 650 Burgman (WVBU)   KW: 41/PS: 56   2003 - 2004		MA LTX14-BS	MS LTX14-4; MS LT14B-4	MH HVT-8	MG LTX14-4	ML LFP14



Marke	Modell	CC	Typ   KW/PS   Jahr	DRY + Acid	AGM	SLA	HVT	GEL	Lithium
SUZUKI	AN BURGMAN	638	AN 650 Burgman Executive (WVBU)   KW: 41/PS: 56   2003 - 2013		MA LTX14-BS	MS LTX14-4; MS LT14B-4	MH HVT-8	MG LTX14-4	ML LFP14
SUZUKI	AN BURGMAN	638	AN 650 Burgman (AN650)   KW: 41/PS: 56   2017 -		MA LTX14-BS	MS LTX14-4; MS LT14B-4	MH HVT-8	MG LTX14-4	ML LFP14
SUZUKI	AP	49	AP 50   KW: 3/PS: 4   1994 - 1999	MD LB4L-B	MA LTX4L-BS	MS SLA 12-4S		MG LB4-3; MG LTX4-3	ML LFP5
SUZUKI	AY	49	AY 50 Katana (AA)   KW: 2/PS: 3   2000 - 2004	MD LB4L-B	MA LTX4L-BS	MS SLA 12-4S		MG LB4-3; MG LTX4-3	ML LFP5
SUZUKI	AY	49	AY 50 WR Katana   KW: 3/PS: 4   1997 - 2004	MD LB4L-B	MA LTX4L-BS; MA LTX4L-BS	MS SLA 12-4S; MS LT4B-5		MG LTX4-3; MG LB4-3	ML LFP5
SUZUKI	AY	49	AY 50 Katana   KW: 3/PS: 4   1996 - 2001	MD LB4L-B	MA LTX4L-BS; MA LTX4L-BS	MS SLA 12-4S; MS LT4B-5		MG LTX4-3; MG LB4-3	ML LFP5
SUZUKI	AY	49	AY 50 W Katana   KW: 3/PS: 4   1996 - 2004	MD LB4L-B	MA LTX4L-BS; MA LTX4L-BS	MS SLA 12-4S; MS LT4B-5		MG LTX4-3; MG LB4-3	ML LFP5
SUZUKI	AY	49	AY 50 Katana   KW: 2/PS: 3   2005 -	MD LB4L-B	MA LTX4L-BS	MS SLA 12-4S		MG LB4-3; MG LTX4-3	ML LFP5
SUZUKI	B-KING	1340	B-King (WVCR)   KW: 135/PS: 184   2007 - 2011		MA LTX12-BS	MS LTX12-4			ML LFP14
SUZUKI	BOULEVARD	805	Boulevard M800   KW: 39/PS: 53   2004 -		MA LTX12-BS	MS LTX12-4			ML LFP14
SUZUKI	BOULEVARD	1462	Boulevard C1500   KW: 51/PS: 69   2003 -		MA LTX20CH-BS	MS LTX20CH-4			ML LFP14
SUZUKI	BOULEVARD	1462	Boulevard M1500   KW: 59/PS: 80   2010 -		MA LTX20CH-BS	MS LTX20CH-4			ML LFP14
SUZUKI	C	805	C 800 Intruder   KW: 35/PS: 48   2005 - 2008		MA LTX12-BS	MS LTX12-4		MG LTX12-4	ML LFP14
SUZUKI	C	805	C 800 Intruder   KW: 39/PS: 53   2005 - 2008		MA LTX12-BS	MS LTX12-4			ML LFP14
SUZUKI	C	805	C 800 Intruder   KW: 39/PS: 53   2009 -		MA LTX12-BS	MS LTX12-4			ML LFP14
SUZUKI	C	1462	C 1500 Intruder (WVAL)   KW: 49/PS: 67   2005 - 2007	MD LB16B-A1	MA LTX16-BS-1				ML LFP14
SUZUKI	C	1462	C 1500 T Intruder   KW: 58/PS: 79   2013 -	MD LB16B-A1	MA LTX16-BS-1				ML LFP14
SUZUKI	C	1462	C 1500 Intruder (C1)   KW: 58/PS: 79   2015 -	MD LB16B-A	MA LTX16-BS; MA LTX20CH-BS	MS LTX20CH-4; MS LTX16-4			ML LFP14
SUZUKI	C	1783	C 1800 R Intruder   KW: 84/PS: 114   2008 - 2013	MD LB16B-A	MA LTX16-BS; MA LTX20CH-BS	MS LTX20CH-4; MS LTX16-4			ML LFP14
SUZUKI	C	1783	C 1800 RT Intruder (WVC7)   KW: 84/PS: 114   2009 - 2011		MA LTX20CH-BS	MS LTX20CH-4			ML LFP14
SUZUKI	CP	48	CP 50   KW: 2/PS: 3   1991 -	MD LB4L-B	MA LTX4L-BS	MS SLA 12-4S		MG LB4-3; MG LTX4-3	ML LFP5
SUZUKI	CP	49	CP 50 (CA14E)   KW: 3/PS: 4   1991 - 1994	MD LB4L-B	MA LTX4L-BS	MS SLA 12-4S		MG LB4-3; MG LTX4-3	ML LFP5
SUZUKI	DL	248	DL 250 V-Strom (WDSO)   KW: 18/PS: 24   2017 -		MA LT12A-BS; MA LTX12-BS; MA LTX9-BS	MS LTX9-4; MS LTX12A-4; MS LTX12-4		MG LTX9-4; MG LTX12-4	ML LFP9
SUZUKI	DL	645	DL 650 V-Strom (WVB1)   KW: 25/PS: 34   2004 -		MA LTX12-BS	MS LTX12-4			ML LFP14
SUZUKI	DL	645	DL 650 V-Strom (WVB1)   KW: 49/PS: 67   2004 - 2013		MA LTX12-BS	MS LTX12-4			ML LFP14
SUZUKI	DL	645	DL 650 V-Strom (C7)   KW: 51/PS: 69   2015 -		MA LTX12-BS	MS LTX12-4			ML LFP14
SUZUKI	DL	645	DL 650 V-Strom (C7)   KW: 35/PS: 48   2015 -		MA LTX12-BS	MS LTX12-4			ML LFP14
SUZUKI	DL	645	DL 650 V-Strom (WC70)   KW: 52/PS: 71   2017 -		MA LTX12-BS	MS LTX12-4			ML LFP14
SUZUKI	DL	645	DL 650 V-Strom (WC71)   KW: 35/PS: 48   2017 -		MA LTX12-BS	MS LTX12-4			ML LFP14
SUZUKI	DL	996	DL 1000 V-Strom (WVBS)   KW: 72/PS: 98   2002 - 2009		MA LTX14-BS	MS LTX14-4; MS LT14B-4	MH HVT-8	MG LTX14-4	ML LFP14
SUZUKI	DL	1037	DL 1000 V-Strom ABS (DD1)   KW: 74/PS: 101   2013 -		MA LTX14-BS	MS LTX14-4; MS LT14B-4	MH HVT-8	MG LTX14-4	ML LFP14
SUZUKI	DL	1037	DL 1000 V-Strom   KW: 74/PS: 101   2017 -		MA LTX14-BS	MS LTX14-4; MS LT14B-4	MH HVT-8	MG LTX14-4	ML LFP14
SUZUKI	DR	124	DR 125 S   KW: 7/PS: 10   1991 -	MD 6N4B-2A		MS 6N4B-2			
SUZUKI	DR	125	DR 125 SM   KW: 8/PS: 11   2008 - 2010		MA LTX7L-BS	MS LTZ8V; MS LTX7-3			ML LFP7
SUZUKI	DR	125	DR 125 S (SF43B)   KW: 9/PS: 12   1991 - 1994	MD 6N4B-2A		MS 6N4B-2			





Marke	Modell	CC	Typ   KW/PS   Jahr	DRY + Acid	AGM	SLA	HVT	GEL	Lithium
SUZUKI	DR	125	DR 125 SE (SF44A)   KW: 9/PS: 12   1991 - 1996		MA LTX7A-BS; MA LTX7L-BS	MS LTZ8V; MS LTX7A-4; MS LTX7-3		MG LTX7-3; MG LTX7A-4	ML LFP7
SUZUKI	DR	125	DR 125 SE   KW: 9/PS: 12   1997 - 2000		MA LTX7A-BS; MA LTX7L-BS	MS LTZ8V; MS LTX7A-4; MS LTX7-3		MG LTX7-3; MG LTX7A-4	ML LFP7
SUZUKI	DR	246	DR 250 S (SJ 42 A)   KW: 13/PS: 18   1985 -	MD LB4L-B	MA LTX4L-BS	MS SLA 12-4S		MG LTX4-3; MG LB4-3	ML LFP5
SUZUKI	DR	349	DR 350 (SK 42 B)   KW: 20/PS: 27   1989 - 1993	MD LB4L-B	MA LTX4L-BS	MS SLA 12-4S		MG LB4-3; MG LTX4-3	ML LFP5
SUZUKI	DR	349	DR 350 (SK 42 B)   KW: 22/PS: 30   1989 - 1997	MD LB4L-B	MA LTX4L-BS	MS SLA 12-4S		MG LB4-3; MG LTX4-3	ML LFP5
SUZUKI	DR	396	DR 400 S   KW: 20/PS: 27   1980 - 1985	MD 6N4B-2A		MS 6N4B-2			
SUZUKI	DR	495	DR 500   KW: 20/PS: 27   1981 - 1982	MD 6N4B-2A-3		MS 6N4B-2			
SUZUKI	DR	495	DR 500 S   KW: 20/PS: 27   1982 - 1984	MD 6N4B-2A-3		MS 6N4B-2			
SUZUKI	DR	589	DR 600 R (SN41A)   KW: 20/PS: 27   1985 - 1989	MD LB5L-B		MS LB5-3		MG LB5-3	ML LFP5
SUZUKI	DR	589	DR 600 S (SN41A)   KW: 20/PS: 27   1985 - 1989	MD LB5L-B		MS LB5-3		MG LB5-3	ML LFP5
SUZUKI	DR	589	DR 600 R (SN41A)   KW: 33/PS: 45   1985 - 1989	MD LB5L-B		MS LB5-3		MG LB5-3	ML LFP5
SUZUKI	DR	589	DR 600 S (SN41A)   KW: 33/PS: 45   1985 - 1989	MD LB5L-B		MS LB5-3		MG LB5-3	ML LFP5
SUZUKI	DR	641	DR 650 RSE (SP43B)   KW: 20/PS: 27   1991 - 1996	MD LB10L-A2	MA LTX14-BS	MS LT14B-4		MG LB10-3; MG LT14B-4	ML LFP14
SUZUKI	DR	641	DR 650 RSE (SP43B)   KW: 25/PS: 34   1991 - 1996	MD LB10L-A2	MA LTX14-BS	MS LT14B-4		MG LB10-3; MG LT14B-4	ML LFP14
SUZUKI	DR	641	DR 650 RSE (SP43B)   KW: 33/PS: 45   1991 - 1996	MD LB10L-A2	MA LTX14-BS	MS LT14B-4		MG LB10-3; MG LT14B-4	ML LFP14
SUZUKI	DR	641	DR 650 RS (SP42B)   KW: 20/PS: 27   1989 - 1991	MD LB10L-A2; MD LB5L-B		MS LB5-3		MG LB5-3; MG LB10-3	ML LFP14
SUZUKI	DR	641	DR 650 R Dakar   KW: 20/PS: 27   1992 -	MD LB5L-B		MS LB5-3			ML LFP5
SUZUKI	DR	641	DR 650 R Dakar (SP41B)   KW: 20/PS: 27   1989 - 1991	MD LB5L-B		MS LB5-3		MG LB5-3	ML LFP5
SUZUKI	DR	641	DR 650 RE (SP45B)   KW: 25/PS: 34   1993 - 1995		MA LTX12-BS	MS LTX12-4			ML LFP14
SUZUKI	DR	641	DR 650 RS (SP42B)   KW: 25/PS: 34   1990 - 1991	MD LB10L-A2; MD LB5L-B		MS LB5-3		MG LB5-3; MG LB10-3	ML LFP14
SUZUKI	DR	641	DR 650 R Dakar (SP44B)   KW: 25/PS: 34   1992 - 1994	MD LB5L-B		MS LB5-3			ML LFP5
SUZUKI	DR	641	DR 650 RE (SP 45B)   KW: 33/PS: 45   1993 - 1995		MA LTX12-BS	MS LTX12-4			ML LFP14
SUZUKI	DR	641	DR 650 R Dakar (SP44B)   KW: 33/PS: 45   1992 - 1994	MD LB5L-B		MS LB5-3			ML LFP5
SUZUKI	DR	641	DR 650 RS (SP42B)   KW: 33/PS: 45   1989 - 1991	MD LB10L-A2; MD LB5L-B		MS LB5-3		MG LB5-3; MG LB10-3	ML LFP14
SUZUKI	DR	641	DR 650 RS (SP42B)   KW: 34/PS: 46   1990 - 1991	MD LB10L-A2; MD LB5L-B		MS LB5-3		MG LB5-3; MG LB10-3	ML LFP14
SUZUKI	DR	641	DR 650 R Dakar (SP41B)   KW: 33/PS: 45   1989 - 1991	MD LB5L-B		MS LB5-3		MG LB5-3	ML LFP5
SUZUKI	DR	644	DR 650 SE (SP46B)   KW: 25/PS: 34   1996 - 2000	MD LB10L-B2	MA LTX9-BS	MS LTZ10-S; MS LTX9-4		MG LTX9-4; MG LB10-3	ML LFP14
SUZUKI	DR	644	DR 650 SE (SP46B)   KW: 32/PS: 44   1994 - 2000	MD LB10L-B2	MA LTX9-BS	MS LTZ10-S; MS LTX9-4		MG LTX9-4; MG LB10-3	ML LFP14
SUZUKI	DR	644	DR 650 S   KW: 34/PS: 46   1996 - 1996	MD LB5L-B	MA LTX9-BS	MS LTX9-4; MS LB5-3		MG LB5-3; MG LTX9-4	ML LFP5; ML LFP14
SUZUKI	DR	727	DR Big 750 (SR41B)   KW: 20/PS: 27   1988 -	MD LB14L-B2; MD LB14L-A2	MA LTX14AHL-BS	MS LTX14AH-4; MS LTX14AH-3		MG LTX14AH-3	ML LFP14
SUZUKI	DR	727	DR Big 750 (SR41B)   KW: 37/PS: 50   1988 -	MD LB14L-B2; MD LB14L-A2	MA LTX14AHL-BS	MS LTX14AH-4; MS LTX14AH-3		MG LTX14AH-3	ML LFP14
SUZUKI	DR	779	DR 800 (SR43B)   KW: 20/PS: 27   1991 - 1993		MA LTX14-BS	MS LTX14-4; MS LT14B-4	MH HVT-8	MG LTX14-4	ML LFP14
SUZUKI	DR	779	DR 800 (SR42B)   KW: 20/PS: 27   1990 - 1990		MA LTX14-BS	MS LTX14-4; MS LT14B-4	MH HVT-8	MG LTX14-4	ML LFP14
SUZUKI	DR	779	DR 800 (SR43B)   KW: 25/PS: 34   1995 - 1999		MA LTX14-BS	MS LTX14-4; MS LT14B-4	MH HVT-8	MG LTX14-4	ML LFP14



Marke	Modell	CC	Typ   KW/PS   Jahr	DRY + Acid	AGM	SLA	HVT	GEL	Lithium
SUZUKI	DR	779	DR 800 (SR42B)   KW: 37/PS: 50   1990 -		MA LTX14-BS	MS LTX14-4; MS LT14B-4	MH HVT-8	MG LTX14-4	ML LFP14
SUZUKI	DR	779	DR 800 (SR43B)   KW: 37/PS: 50   1995 - 1999		MA LTX14-BS	MS LTX14-4; MS LT14B-4	MH HVT-8	MG LTX14-4	ML LFP14
SUZUKI	DR-Z	249	DR-Z 250 S   KW: 16/PS: 22   2001 - 2012		MA LTX5L-BS; MA LTZ7S-BS	MS LTZ7-S; MS LTX5-3		MG LTX5-3; MG LTZ7-S	ML LFP5
SUZUKI	DR-Z	398	DR-Z 400 SM (WVB8)   KW: 29/PS: 40   2000 - 2015		MA LT7B-BS	MS LT7B-4			ML LFP9
SUZUKI	DR-Z	398	DR-Z 400 S (WVBC)   KW: 29/PS: 39   2000 - 2015		MA LT7B-BS	MS LT7B-4			ML LFP9
SUZUKI	DR-Z	398	DR-Z 400 E (WVBF)   KW: 36/PS: 49   2000 - 2015		MA LT7B-BS	MS LT7B-4			ML LFP9
SUZUKI	DR-Z	398	DR-Z 400 E   KW: 29/PS: 40   2000 - 2015		MA LT7B-BS	MS LT7B-4			ML LFP9
SUZUKI	EN	124	EN-125 Thunder   KW: 9/PS: 13   2005 -	MD LB7-A		MS LB7-4			ML LFP7
SUZUKI	EN	149	EN-150 Thunder   KW: 10/PS: 13   2014 -	MD LB7-A		MS LB7-4			ML LFP7
SUZUKI	GLADIUS	645	Gladius 650 (WVCX)   KW: 53/PS: 72   2009 - 2015		MA LT12A-BS	MS LTZ12-S; MS LTX12A-4			ML LFP14
SUZUKI	GN	125	GN 125 Classic (NF41A)   KW: 7/PS: 9   1999 - 1999	MD LB7-A		MS LB7-4			ML LFP7
SUZUKI	GN	125	GN 125 (NF41A)   KW: 7/PS: 9   1989 - 1999	MD LB7-A		MS LB7-4			ML LFP7
SUZUKI	GN	125	GN 125 Classic (NF41A)   KW: 8/PS: 11   1999 - 1999	MD LB7-A		MS LB7-4			ML LFP7
SUZUKI	GN	125	GN 125 (NF41A)   KW: 8/PS: 11   1989 - 1999	MD LB7-A		MS LB7-4			ML LFP7
SUZUKI	GN	125	GN 125 (NF41A)   KW: 9/PS: 12   1989 - 1997	MD LB7-A		MS LB7-4			ML LFP7
SUZUKI	GN	246	GN 250 (NJ 42 A)   KW: 13/PS: 18   1984 - 1999	MD LB10L-A2		MS LB10-3		MG LB10-3	ML LFP14
SUZUKI	GR	647	GR 650   KW: 37/PS: 50   1983 - 1989	MD LB14L-A2	MA LTX14AHL-BS	MS LTX14AH-3; MS LTX14AH-4		MG LTX14AH-3	ML LFP14
SUZUKI	GS	124	GS 125 E   KW: 8/PS: 10   1991 - 1999	MD LB7-A		MS LB7-4			ML LFP7
SUZUKI	GS	124	GS 125 S (AW)   KW: 8/PS: 10   1991 - 1991	MD LB7-A		MS LB7-4			ML LFP7
SUZUKI	GS	398	GS 400   KW: 20/PS: 27   1976 - 1983	MD LB10L-A2		MS LB10-3		MG LB10-3	ML LFP14
SUZUKI	GS	398	GS 400   KW: 26/PS: 35   1976 - 1983	MD LB10L-A2; MD LB7-A		MS LB7-4; MS LB10-3		MG LB10-3	ML LFP7; ML LFP14
SUZUKI	GS	444	GS 450 S   KW: 31/PS: 42   1980 - 1984	MD LB10L-A2; MD LB12B-B2				MG LB10-3	ML LFP14
SUZUKI	GS	448	GS 450 L (GL51D)   KW: 31/PS: 42   1985 - 1987	MD LB12B-B2					ML LFP14
SUZUKI	GS	448	GS 450 E/EU (GL51F)   KW: 20/PS: 27   1985 - 1989	MD LB12B-B2					ML LFP14
SUZUKI	GS	448	GS 450 L (GL51D)   KW: 20/PS: 27   1985 - 1987	MD LB12B-B2					ML LFP14
SUZUKI	GS	448	GS 450 S/SU (GL51F)   KW: 20/PS: 27   1985 - 1989	MD LB12B-B2					ML LFP14
SUZUKI	GS	448	GS 450 S/SU (GL51F)   KW: 31/PS: 42   1985 - 1989	MD LB12B-B2					ML LFP14
SUZUKI	GS	448	GS 450 E/EU (GL51F)   KW: 31/PS: 42   1985 - 1989	MD LB12B-B2					ML LFP14
SUZUKI	GS	487	GS 500 E (GM51B)   KW: 25/PS: 34   1996 - 2000	MD LB10L-B2; MD LB10L-A2		MS LB10-3		MG LB10-3	ML LFP14
SUZUKI	GS	487	GS 500 E (GM51B)   KW: 25/PS: 34   1989 - 1995	MD LB10L-B2; MD LB10L-A2		MS LB10-3		MG LB10-3	ML LFP14
SUZUKI	GS	487	GS 500 Limited Edition   KW: 33/PS: 45   1997 - 2002	MD LB10L-A2		MS LB10-3		MG LB10-3	ML LFP14
SUZUKI	GS	487	GS 500 E (WVBK)   KW: 33/PS: 45   2001 - 2008	MD LB10L-A2		MS LB10-3		MG LB10-3	ML LFP14
SUZUKI	GS	487	GS 500 EU (GM51B)   KW: 20/PS: 27   1989 - 1995	MD LB10L-A2; MD LB10L-B2				MG LB10-3	ML LFP14
SUZUKI	GS	487	GS 500 Limited Edition (GM51B)   KW: 25/PS: 34   1997 - 2002	MD LB10L-A2		MS LB10-3		MG LB10-3	ML LFP14



Marke	Modell	CC	Typ   KW/PS   Jahr	DRY + Acid	AGM	SLA	HVT	GEL	Lithium
SUZUKI	GS	487	GS 500 E (WVBK)   KW: 25/PS: 34   2001 - 2008	MD LB10L-A2		MS LB10-3		MG LB10-3	ML LFP14
SUZUKI	GS	487	GS 500 F (BK)   KW: 25/PS: 34   2004 - 2008	MD LB10L-B2; MD LB10L-A2		MS LB10-3		MG LB10-3	ML LFP14
SUZUKI	GS	487	GS 500 E (GM51B)   KW: 33/PS: 45   1996 - 2000	MD LB10L-B2; MD LB10L-A2		MS LB10-3		MG LB10-3	ML LFP14
SUZUKI	GS	487	GS 500 E (GM51B)   KW: 34/PS: 46   1989 - 1995	MD LB10L-B2; MD LB10L-A2		MS LB10-3		MG LB10-3	ML LFP14
SUZUKI	GS	487	GS 500 F (BK)   KW: 33/PS: 45   2004 - 2008	MD LB10L-B2; MD LB10L-A2		MS LB10-3		MG LB10-3	ML LFP14
SUZUKI	GS	487	GS 500 F (BK)   KW: 35/PS: 48   2004 - 2008	MD LB10L-B2; MD LB10L-A2		MS LB10-3		MG LB10-3	ML LFP14
SUZUKI	GS	665	GS 650 G Katana   KW: 54/PS: 73   1981 - 1984	MD LB14L-A2	MA LTX14AHL-BS	MS LTX14AH-3; MS LTX14AH-4		MG LTX14AH-3	ML LFP14
SUZUKI	GS	748	GS 750 GL   KW: 50/PS: 68   1981 - 1981	MD LB14L-A2	MA LTX14AHL-BS	MS LTX14AH-3; MS LTX14AH-4		MG LTX14AH-3	ML LFP14
SUZUKI	GS	748	GS 750 E   KW: 46/PS: 63   1976 - 1980	MD LB14L-A2	MA LTX14AHL-BS	MS LTX14AH-3; MS LTX14AH-4		MG LTX14AH-3	ML LFP14
SUZUKI	GS	748	GS 750 G   KW: 50/PS: 68   1980 - 1981	MD LB14L-A2	MA LTX14AHL-BS	MS LTX14AH-3; MS LTX14AH-4		MG LTX14AH-3	ML LFP14
SUZUKI	GS	844	GS 850 G   KW: 57/PS: 78   1982 - 1986	MD LB14L-A2	MA LTX14AHL-BS	MS LTX14AH-3; MS LTX14AH-4		MG LTX14AH-3	ML LFP14
SUZUKI	GS	844	GS 850 G (GS72A)   KW: 59/PS: 80   1978 - 1981	MD LB14L-A2	MA LTX14AHL-BS	MS LTX14AH-3; MS LTX14AH-4		MG LTX14AH-3	ML LFP14
SUZUKI	GS	844	GS 850 GL   KW: 59/PS: 80   1980 - 1981	MD LB14L-A2	MA LTX14AHL-BS	MS LTX14AH-3; MS LTX14AH-4		MG LTX14AH-3	ML LFP14
SUZUKI	GS	997	GS 1000 D/E   KW: 66/PS: 90   1978 - 1980	MD LB14L-A2	MA LTX14AHL-BS	MS LTX14AH-3; MS LTX14AH-4		MG LTX14AH-3	ML LFP14
SUZUKI	GS	997	GS 1000 G   KW: 67/PS: 91   1980 - 1981	MD LB14L-A2	MA LTX14AHL-BS	MS LTX14AH-3; MS LTX14AH-4		MG LTX14AH-3	ML LFP14
SUZUKI	GS	997	GS 1000 GL   KW: 67/PS: 91   1980 - 1981	MD LB14L-A2	MA LTX14AHL-BS	MS LTX14AH-3; MS LTX14AH-4		MG LTX14AH-3	ML LFP14
SUZUKI	GS	997	GS 1000 L   KW: 66/PS: 90   1979 - 1980	MD LB14L-A2	MA LTX14AHL-BS	MS LTX14AH-3; MS LTX14AH-4		MG LTX14AH-3	ML LFP14
SUZUKI	GS	997	GS 1000 S   KW: 66/PS: 90   1979 - 1980	MD LB14L-A2	MA LTX14AHL-BS	MS LTX14AH-3; MS LTX14AH-4		MG LTX14AH-3	ML LFP14
SUZUKI	GS	1067	GS 1100 G (GU71A)   KW: 69/PS: 94   1986 - 1988	MD LB14L-A2	MA LTX14AHL-BS	MS LTX14AH-3; MS LTX14AH-4		MG LTX14AH-3	ML LFP14
SUZUKI	GSF BANDIT	248	GSF 250 Bandit (GJ74A)   KW: 33/PS: 45   1989 - 1990		MA LTX7A-BS	MS LTX7A-4		MG LTX7A-4	ML LFP7Z
SUZUKI	GSF BANDIT	248	GSF 250ZM Bandit (GJ74A)   KW: 33/PS: 45   1991 - 1991		MA LTX7A-BS	MS LTX7A-4		MG LTX7A-4	ML LFP7Z
SUZUKI	GSF BANDIT	248	GSF 250P Bandit (GJ74A)   KW: 29/PS: 40   1992 - 1994		MA LTX7A-BS	MS LTX7A-4		MG LTX7A-4	ML LFP7Z
SUZUKI	GSF BANDIT	248	GSF 250ZP Bandit (GJ74A)   KW: 29/PS: 40   1993 - 1993		MA LTX7A-BS	MS LTX7A-4		MG LTX7A-4	ML LFP7Z
SUZUKI	GSF BANDIT	398	GSF 400 Bandit (GJ74A)   KW: 43/PS: 59   1989 - 1991		MA LTX9-BS	MS LTZ10-S; MS LTX9-4		MG LTX9-4	ML LFP9
SUZUKI	GSF BANDIT	398	GSF 400 Bandit (GK75B)   KW: 37/PS: 50   1990 - 1995		MA LTX9-BS	MS LTZ10-S; MS LTX9-4			ML LFP9
SUZUKI	GSF BANDIT	599	GSF 600Z Bandit Special Ed. (WVA8)   KW: 25/PS: 34   2004 -		MA LTX9-BS	MS LTZ10-S; MS LTX9-4			ML LFP9
SUZUKI	GSF BANDIT	599	GSF 600Z Bandit Special Ed. (WVA8)   KW: 57/PS: 78   2004 -		MA LTX9-BS	MS LTZ10-S; MS LTX9-4			ML LFP9
SUZUKI	GSF BANDIT	599	GSF 600 Bandit (WVA8)   KW: 25/PS: 34   2000 - 2004		MA LTX9-BS	MS LTZ10-S; MS LTX9-4			ML LFP9
SUZUKI	GSF BANDIT	599	GSF 600 Bandit (GN77B)   KW: 25/PS: 34   1994 - 1999		MA LTX9-BS	MS LTZ10-S; MS LTX9-4			ML LFP9
SUZUKI	GSF BANDIT	599	GSF 600 S Bandit (WVA8)   KW: 25/PS: 34   2000 - 2004		MA LTX9-BS	MS LTZ10-S; MS LTX9-4			ML LFP9
SUZUKI	GSF BANDIT	599	GSF 600 S Bandit (GN77B)   KW: 25/PS: 34   1995 - 1999		MA LTX9-BS	MS LTZ10-S; MS LTX9-4			ML LFP9
SUZUKI	GSF BANDIT	599	GSF 600 Bandit (GN77B)   KW: 57/PS: 78   1994 - 1999		MA LTX9-BS	MS LTZ10-S; MS LTX9-4			ML LFP9
SUZUKI	GSF BANDIT	599	GSF 600 Bandit (WVA8)   KW: 57/PS: 78   2000 - 2004		MA LTX9-BS	MS LTZ10-S; MS LTX9-4			ML LFP9
SUZUKI	GSF BANDIT	599	GSF 600 S Bandit (GN77B)   KW: 57/PS: 78   1995 - 1999		MA LTX9-BS	MS LTZ10-S; MS LTX9-4			ML LFP9



Marke	Modell	CC	Typ   KW/PS   Jahr	DRY + Acid	AGM	SLA	HVT	GEL	Lithium
SUZUKI	GSF BANDIT	599	GSF 600 S Bandit (WVA8)   KW: 57/PS: 78   2000 - 2004		MA LTX9-BS	MS LTZ10-S; MS LTX9-4			ML LFP9
SUZUKI	GSF BANDIT	656	GSF 650 Bandit (WVB5)   KW: 25/PS: 34   2005 - 2005		MA LTX9-BS	MS LTZ10-S; MS LTX9-4			ML LFP9
SUZUKI	GSF BANDIT	656	GSF 650 S Bandit (WVB5)   KW: 25/PS: 34   2005 - 2005		MA LTX9-BS	MS LTZ10-S; MS LTX9-4			ML LFP9
SUZUKI	GSF BANDIT	656	GSF 650 S Bandit (WVB5)   KW: 57/PS: 78   2004 - 2006		MA LTX9-BS	MS LTZ10-S; MS LTX9-4			ML LFP9
SUZUKI	GSF BANDIT	656	GSF 650 Bandit (WVB5)   KW: 57/PS: 78   2004 - 2006		MA LTX9-BS	MS LTZ10-S; MS LTX9-4			ML LFP9
SUZUKI	GSF BANDIT	656	GSF 650 S Bandit ABS (WVCZ)   KW: 63/PS: 86   2009 - 2013		MA LTX9-BS	MS LTZ10-S; MS LTX9-4			ML LFP9
SUZUKI	GSF BANDIT	656	GSF 650 SA Bandit (WVB5)   KW: 63/PS: 86   2006 - 2008		MA LTX9-BS	MS LTZ10-S; MS LTX9-4			ML LFP9
SUZUKI	GSF BANDIT	656	GSF 650 A Bandit (WVJC)   KW: 63/PS: 86   2006 - 2008		MA LTX9-BS	MS LTZ10-S; MS LTX9-4			ML LFP9
SUZUKI	GSF BANDIT	656	GSF 650 Bandit ABS (WVCZ)   KW: 63/PS: 86   2009 - 2010		MA LTX9-BS	MS LTZ10-S; MS LTX9-4			ML LFP9
SUZUKI	GSF BANDIT	656	GSF 650 Bandit   KW: 62/PS: 85   2002 - 2008		MA LTX9-BS	MS LTZ10-S; MS LTX9-4			ML LFP9
SUZUKI	GSF BANDIT	656	GSF 650 S Bandit   KW: 62/PS: 85   2002 - 2008		MA LTX9-BS	MS LTZ10-S; MS LTX9-4			ML LFP9
SUZUKI	GSF BANDIT	656	GSF 650 Bandit (WVCJ)   KW: 25/PS: 34   2006 - 2008		MA LTX9-BS; MA LTZ10S-BS	MS LTZ10-S; MS LTX9-4		MG LTX9-4; MG LTZ10-S	ML LFP14
SUZUKI	GSF BANDIT	1157	GSF 1200 Bandit (WVCB)   KW: 72/PS: 98   2005 - 2006		MA LT12A-BS	MS LTZ12-S; MS LTX12A-4			ML LFP14
SUZUKI	GSF BANDIT	1157	GSF 1200 Z Bandit Special Ed. (WVA9)   KW: 72/PS: 98   2004 -		MA LT12A-BS; MA LTX12-BS	MS LTZ12-S; MS LTX12A-4; MS LTX12-4		MG LTX12-4; MG LTZ12-S	ML LFP14
SUZUKI	GSF BANDIT	1157	GSF 1200 S Bandit (WVA9)   KW: 72/PS: 98   2001 - 2005		MA LT12A-BS; MA LTX12-BS	MS LTZ12-S; MS LTX12A-4; MS LTX12-4		MG LTX12-4; MG LTZ12-S	ML LFP14
SUZUKI	GSF BANDIT	1157	GSF 1200 Bandit (GV75A)   KW: 72/PS: 98   1995 - 2000		MA LT12A-BS	MS LTZ12-S; MS LTX12A-4			ML LFP14
SUZUKI	GSF BANDIT	1157	GSF 1200 S Bandit (GV75A)   KW: 72/PS: 98   1995 - 2000		MA LT12A-BS; MA LTX12-BS	MS LTZ12-S; MS LTX12A-4; MS LTX12-4		MG LTX12-4; MG LTZ12-S	ML LFP14
SUZUKI	GSF BANDIT	1157	GSF 1200 S Bandit ABS (GV75A)   KW: 72/PS: 98   1997 - 2000		MA LT12A-BS	MS LTZ12-S; MS LTX12A-4			ML LFP14
SUZUKI	GSF BANDIT	1157	GSF 1200 Bandit SZ (WVCB)   KW: 72/PS: 98   2005 - 2006		MA LT12A-BS; MA LTX12-BS	MS LTZ12-S; MS LTX12A-4; MS LTX12-4		MG LTX12-4; MG LTZ12-S	ML LFP14
SUZUKI	GSF BANDIT	1157	GSF 1200 Bandit (WVA9)   KW: 72/PS: 98   2001 - 2005		MA LT12A-BS	MS LTZ12-S; MS LTX12A-4			ML LFP14
SUZUKI	GSF BANDIT	1255	GSF 1250 S Bandit (WVCH)   KW: 72/PS: 98   2009 - 2013		MA LT12A-BS	MS LTZ12-S; MS LTX12A-4			ML LFP14
SUZUKI	GSF BANDIT	1255	GSF 1250 Bandit (WVCH)   KW: 72/PS: 98   2009 - 2010		MA LT12A-BS	MS LTZ12-S; MS LTX12A-4			ML LFP14
SUZUKI	GSF BANDIT	1255	GSF 1250 A Bandit (WVCH)   KW: 72/PS: 98   2006 - 2009		MA LT12A-BS	MS LTZ12-S; MS LTX12A-4			ML LFP14
SUZUKI	GSF BANDIT	1255	GSF 1250 SA Bandit (WVCH)   KW: 72/PS: 98   2006 - 2009		MA LT12A-BS	MS LTZ12-S; MS LTX12A-4			ML LFP14
SUZUKI	GSF BANDIT	1255	GSF 1250 Bandit SA   KW: 71/PS: 96   2010 -		MA LT12A-BS	MS LTZ12-S; MS LTX12A-4			ML LFP14
SUZUKI	GSR	149	GSR 150 i   KW: 9/PS: 12   2011 -		MA LTX7L-BS	MS LTZ8V; MS LTX7-3			ML LFP7
SUZUKI	GSR	599	GSR 600 (WVB9)   KW: 25/PS: 34   2006 - 2011		MA LTX9-BS	MS LTZ10-S; MS LTX9-4			ML LFP9
SUZUKI	GSR	599	GSR 600 (WVB9)   KW: 72/PS: 98   2006 - 2011		MA LTX9-BS	MS LTZ10-S; MS LTX9-4			ML LFP9
SUZUKI	GSR	749	GSR 750 (C5)   KW: 78/PS: 106   2011 -		MA LT12A-BS	MS LTZ12-S; MS LTX12A-4			ML LFP14
SUZUKI	GSX	247	GSX 250 E Black Hawk   KW: 13/PS: 17   1981 - 1981	MD LB10L-A2		MS LB10-3		MG LB10-3	ML LFP14
SUZUKI	GSX	248	GSX 250 R (WDN0)   KW: 18/PS: 24   2017 -		MA LTX9-BS	MS LTZ10-S; MS LTX9-4			ML LFP9
SUZUKI	GSX	249	GSX 250 E   KW: 20/PS: 27   1980 - 1983	MD LB10L-A2		MS LB10-3		MG LB10-3	ML LFP14
SUZUKI	GSX	249	GSX 250 E   KW: 13/PS: 17   1980 - 1983	MD LB10L-A2		MS LB10-3		MG LB10-3	ML LFP14



Marke	Modell	CC	Typ   KW/PS   Jahr	DRY + Acid	AGM	SLA	HVT	GEL	Lithium
SUZUKI	GSX	249	GSX 250 ES   KW: 20/PS: 27   1982 - 1983	MD LB10L-A2; MD LB12B-B2				MG LB10-3	ML LFP14
SUZUKI	GSX	249	GSX 250 S Katana   KW: 29/PS: 39   1991 - 1992		MA LTX7A-BS	MS LTX7A-4		MG LTX7A-4	ML LFP7Z
SUZUKI	GSX	249	GSX 250 F Across   KW: 34/PS: 46   1990 - 1992	MD LB12B-B2	MA LTX7A-BS	MS LTX7A-4		MG LTX7A-4	ML LFP14
SUZUKI	GSX	249	GSX 250 FX   KW: 29/PS: 39   2002 - 2003		MA LTX7A-BS	MS LTX7A-4		MG LTX7A-4	ML LFP7Z
SUZUKI	GSX	249	GSX 250 Cobra   KW: 33/PS: 45   1989 - 1989	MD LB12B-B2					ML LFP14
SUZUKI	GSX	395	GSX 400 F Katana (GS40XF)   KW: 31/PS: 42   1981 - 1984	MD LB10L-A2		MS LB10-3		MG LB10-3	ML LFP14
SUZUKI	GSX	395	GSX 400 S (GK53C)   KW: 30/PS: 41   1982 - 1987	MD LB10L-A2; MD LB12B-B2		MS LB10-3		MG LB10-3	ML LFP14
SUZUKI	GSX	395	GSX 400 E (GK53C)   KW: 30/PS: 41   1982 - 1987	MD LB10L-A2; MD LB12B-B2				MG LB10-3	ML LFP14
SUZUKI	GSX	395	GSX 400 E (GK53C)   KW: 20/PS: 27   1982 - 1987	MD LB10L-A2; MD LB12B-B2				MG LB10-3	ML LFP14
SUZUKI	GSX	395	GSX 400 S (GK53C)   KW: 20/PS: 27   1982 - 1987	MD LB10L-A2; MD LB12B-B2		MS LB10-3		MG LB10-3	ML LFP14
SUZUKI	GSX	398	GSX 400 L   KW: 20/PS: 27   1980 - 1983	MD LB10L-A2		MS LB10-3		MG LB10-3	ML LFP14
SUZUKI	GSX	498	GSX 500   KW: 44/PS: 60   1984 - 1988	MD LB10L-A2				MG LB10-3	ML LFP14
SUZUKI	GSX	567	GSX 550 ES   KW: 47/PS: 64   1982 - 1984	MD LB10L-B				MG LB10-3	ML LFP14
SUZUKI	GSX	567	GSX 550 ES   KW: 37/PS: 50   1982 - 1984	MD LB10L-B				MG LB10-3	ML LFP14
SUZUKI	GSX	567	GSX 550 ES (GN71D)   KW: 37/PS: 50   1985 - 1988	MD LB10L-B				MG LB10-3	ML LFP14
SUZUKI	GSX	567	GSX 550 EF (GN71D)   KW: 37/PS: 50   1985 - 1988	MD LB10L-B				MG LB10-3	ML LFP14
SUZUKI	GSX	567	GSX 550 EU   KW: 37/PS: 50   1985 - 1988	MD LB10L-B				MG LB10-3	ML LFP14
SUZUKI	GSX	567	GSX 550 EF (GN71D)   KW: 50/PS: 68   1985 - 1988	MD LB10L-B				MG LB10-3	ML LFP14
SUZUKI	GSX	567	GSX 550 ES (GN71D)   KW: 50/PS: 68   1985 - 1988	MD LB10L-B				MG LB10-3	ML LFP14
SUZUKI	GSX	599	GSX 600 F   KW: 63/PS: 86   1998 - 2002		MA LTX9-BS	MS LTZ10-S; MS LTX9-4		MG LTX9-4	ML LFP9
SUZUKI	GSX	599	GSX 600 F   KW: 59/PS: 80   1998 - 1998		MA LTX9-BS	MS LTZ10-S; MS LTX9-4		MG LTX9-4	ML LFP9
SUZUKI	GSX	599	GSX 600 F   KW: 57/PS: 78   1999 - 2002		MA LTX9-BS	MS LTZ10-S; MS LTX9-4		MG LTX9-4	ML LFP9
SUZUKI	GSX	599	GSX 600 F   KW: 59/PS: 80   2003 - 2004		MA LTX9-BS	MS LTZ10-S; MS LTX9-4		MG LTX9-4	ML LFP9
SUZUKI	GSX	599	GSX 600 F   KW: 20/PS: 27   1988 - 1993	MD LB10L-A2; MD LB10L-B2				MG LB10-3	ML LFP14
SUZUKI	GSX	599	GSX 600 F   KW: 25/PS: 34   1988 - 1997	MD LB10L-A2; MD LB10L-B2				MG LB10-3	ML LFP14
SUZUKI	GSX	599	GSX 600 F   KW: 37/PS: 50   1988 - 1997	MD LB10L-A2; MD LB10L-B2				MG LB10-3	ML LFP14
SUZUKI	GSX	599	GSX 600 F   KW: 63/PS: 86   1988 - 1997	MD LB10L-A2; MD LB10L-B2				MG LB10-3	ML LFP14
SUZUKI	GSX	599	GSX 600 F   KW: 25/PS: 34   1998 - 2002		MA LTX9-BS	MS LTZ10-S; MS LTX9-4			ML LFP9
SUZUKI	GSX	599	GSX 600 F   KW: 37/PS: 50   1998 - 2002		MA LTX9-BS	MS LTZ10-S; MS LTX9-4			ML LFP9
SUZUKI	GSX	656	GSX 650 F (WVCJ)   KW: 63/PS: 86   2008 - 2013		MA LTX9-BS	MS LTZ10-S; MS LTX9-4			ML LFP9
SUZUKI	GSX	742	GSX 750 EF   KW: 66/PS: 90   1985 - 1988	MD LB14L-A2	MA LTX14AHL- BS	MS LTX14AH-3; MS LTX14AH-4		MG LTX14AH-3	ML LFP14
SUZUKI	GSX	742	GSX 750 EF (GR72A)   KW: 63/PS: 86   1984 - 1988	MD LB14L-A2	MA LTX14AHL- BS	MS LTX14AH-3; MS LTX14AH-4		MG LTX14AH-3	ML LFP14
SUZUKI	GSX	742	GSX 750 ES (GR72A)   KW: 63/PS: 86   1983 - 1988	MD LB14L-A2	MA LTX14AHL- BS	MS LTX14AH-3; MS LTX14AH-4		MG LTX14AH-3	ML LFP14
SUZUKI	GSX	747	GSX 750 E   KW: 59/PS: 80   1979 - 1982	MD LB14L-A2	MA LTX14AHL- BS	MS LTX14AH-3; MS LTX14AH-4		MG LTX14AH-3	ML LFP14
SUZUKI	GSX	747	GSX 750 Silver   KW: 59/PS: 80   1981 - 1981	MD LB14L-A2	MA LTX14AHL- BS	MS LTX14AH-3; MS LTX14AH-4		MG LTX14AH-3	ML LFP14
SUZUKI	GSX	747	GSX 750 S Katana   KW: 60/PS: 82   1980 - 1984	MD LB14L-A2	MA LTX14AHL- BS	MS LTX14AH-3; MS LTX14AH-4		MG LTX14AH-3	ML LFP14



Marke	Modell	CC	Typ   KW/PS   Jahr	DRY + Acid	AGM	SLA	HVT	GEL	Lithium
SUZUKI	GSX	748	GSX 750 F (GR78A)   KW: 74/PS: 100   1989 - 1997	MD LB14L-B2; MD LB14L-A2	MA LTX14AHL-BS	MS LTX14AH-4; MS LTX14AH-3		MG LTX14AH-3	ML LFP14
SUZUKI	GSX	748	GSX 750 F   KW: 72/PS: 98   1989 - 1997	MD LB14L-B2; MD LB14L-A2	MA LTX14AHL-BS	MS LTX14AH-4; MS LTX14AH-3		MG LTX14AH-3	ML LFP14
SUZUKI	GSX	749	GSX 750 F   KW: 110/PS: 150   2008 -		MA LTX9-BS	MS LTZ10-S; MS LTX9-4			ML LFP9
SUZUKI	GSX	750	GSX 750 F (WVAK)   KW: 68/PS: 92   2003 - 2006		MA LTX9-BS	MS LTZ10-S; MS LTX9-4		MG LTX9-4	ML LFP9
SUZUKI	GSX	750	GSX 750 (AE)   KW: 63/PS: 86   1998 - 2003		MA LTX9-BS	MS LTZ10-S; MS LTX9-4			ML LFP9
SUZUKI	GSX	750	GSX 750 F (AK)   KW: 68/PS: 92   1998 - 2002		MA LTX9-BS	MS LTZ10-S; MS LTX9-4			ML LFP9
SUZUKI	GSX	1075	GSX 1100 L   KW: 74/PS: 101   1980 - 1982	MD LB14L-A2	MA LTX14AHL-BS	MS LTX14AH-3; MS LTX14AH-4		MG LTX14AH-3	ML LFP14
SUZUKI	GSX	1075	GSX 1100 E   KW: 74/PS: 101   1980 - 1982	MD LB14L-A2	MA LT12A-BS; MA LTX14AHL-BS	MS LTX14AH-4; MS LTX14AH-3		MG LTX14AH-3	ML LFP14
SUZUKI	GSX	1075	GSX 1100 E   KW: 82/PS: 112   1982 - 1983	MD LB14L-A2	MA LT12A-BS; MA LTX14AHL-BS	MS LTX14AH-4; MS LTX14AH-3		MG LTX14AH-3	ML LFP14
SUZUKI	GSX	1075	GSX 1100 S Katana   KW: 74/PS: 101   1980 - 1984	MD LB14L-A2	MA LTX14AHL-BS	MS LTX14AH-3; MS LTX14AH-4		MG LTX14AH-3	ML LFP14
SUZUKI	GSX	1127	GSX 1100 ES (GV71C)   KW: 84/PS: 114   1986 - 1987	MD LB14L-A2	MA LT12A-BS; MA LTX14AHL-BS	MS LTX14AH-4; MS LTX14AH-3		MG LTX14AH-3	ML LFP14
SUZUKI	GSX	1127	GSX 1100 EF (GV71C)   KW: 84/PS: 114   1984 - 1987	MD LB14L-A2	MA LT12A-BS; MA LTX14AHL-BS	MS LTX14AH-4; MS LTX14AH-3		MG LTX14AH-3	ML LFP14
SUZUKI	GSX	1127	GSX 1100 F   KW: 74/PS: 101   1988 - 1994	MD LB14L-B2; MD LB14L-A2	MA LTX14AHL-BS	MS LTX14AH-4; MS LTX14AH-3		MG LTX14AH-3	ML LFP14
SUZUKI	GSX	1127	GSX 1100 ES (GV71C)   KW: 74/PS: 101   1986 - 1987	MD LB14L-A2	MA LT12A-BS; MA LTX14AHL-BS	MS LTX14AH-4; MS LTX14AH-3		MG LTX14AH-3	ML LFP14
SUZUKI	GSX	1127	GSX 1100 EF (GV71C)   KW: 74/PS: 101   1984 - 1987	MD LB14L-A2	MA LT12A-BS; MA LTX14AHL-BS	MS LTX14AH-4; MS LTX14AH-3		MG LTX14AH-3	ML LFP14
SUZUKI	GSX	1127	GSX 1100 F   KW: 72/PS: 98   1988 - 1994	MD LB14L-B2; MD LB14L-A2	MA LTX14AHL-BS	MS LTX14AH-4; MS LTX14AH-3		MG LTX14AH-3	ML LFP14
SUZUKI	GSX	1128	GSX 1100 G   KW: 72/PS: 98   1991 - 1996		MA LTX14-BS	MS LTX14-4; MS LT14B-4	MH HVT-8	MG LTX14-4	ML LFP14
SUZUKI	GSX	1128	GSX 1100 G (GV74A)   KW: 74/PS: 101   1991 - 1996		MA LTX14-BS	MS LTX14-4; MS LT14B-4	MH HVT-8	MG LTX14-4	ML LFP14
SUZUKI	GSX	1135	GSX 1100 E   KW: 92/PS: 125   1984 - 1986	MD LB14L-A2	MA LT12A-BS; MA LTX14AHL-BS	MS LTX14AH-4; MS LTX14AH-3		MG LTX14AH-3	ML LFP14
SUZUKI	GSX	1157	GSX 1200 (A3)   KW: 72/PS: 98   1999 - 2000		MA LTX12-BS	MS LTX12-4			ML LFP14
SUZUKI	GSX	1255	GSX 1250 F ABS   KW: 72/PS: 98   2010 - 2013		MA LT12A-BS; MA LTX12-BS	MS LTX12-4		MG LTX12-4	ML LFP14
SUZUKI	GSX	1255	GSX 1250 FA GT   KW: 72/PS: 98   2010 - 2010		MA LT12A-BS; MA LTX12-BS	MS LTX12-4		MG LTX12-4	ML LFP14
SUZUKI	GSX	1255	GSX 1250 FA   KW: 72/PS: 98   2013 - 2014		MA LTX12-BS	MS LTX12-4			ML LFP14
SUZUKI	GSX	1299	GSX 1300 R Hayabusa LE (WVA1)   KW: 129/PS: 175   2002 - 2004		MA LT12A-BS	MS LTZ12-S; MS LTX12A-4			ML LFP14
SUZUKI	GSX	1299	GSX 1300 R Hayabusa (WVA1)   KW: 129/PS: 175   1999 - 2007		MA LT12A-BS	MS LTZ12-S; MS LTX12A-4			ML LFP14
SUZUKI	GSX	1340	GSX 1300 R Hayabusa ABS (WVCK)   KW: 145/PS: 197   2013 -		MA LTX12-BS	MS LTX12-4		MG LTX12-4	ML LFP14
SUZUKI	GSX	1340	GSX 1300 R Hayabusa (WVCK)   KW: 145/PS: 197   2008 - 2013		MA LTX12-BS	MS LTX12-4			ML LFP14
SUZUKI	GSX	1402	GSX 1400   KW: 72/PS: 98   2001 - 2004		MA LTX14-BS	MS LTX14-4; MS LT14B-4	MH HVT-8	MG LT14B-4; MG LTX14-4	ML LFP14
SUZUKI	GSX	1402	GSX 1400   KW: 78/PS: 106   2001 - 2004		MA LTX14-BS	MS LTX14-4; MS LT14B-4	MH HVT-8	MG LT14B-4; MG LTX14-4	ML LFP14
SUZUKI	GSX	1402	GSX 1400 (WVBN)   KW: 78/PS: 106   2005 - 2006		MA LTX14-BS	MS LTX14-4; MS LT14B-4	MH HVT-8	MG LTX14-4	ML LFP14
SUZUKI	GSX-R (124cc - 750cc)	398	GSX-R 400   KW: 43/PS: 59   1984 - 1987		MA LTX9-BS	MS LTZ10-S; MS LTX9-4		MG LTX9-4	ML LFP9
SUZUKI	GSX-R (124cc - 750cc)	398	GSX-R 400   KW: 43/PS: 59   1988 - 1992		MA LTX9-BS	MS LTZ10-S; MS LTX9-4		MG LTX9-4	ML LFP9
SUZUKI	GSX-R (124cc - 750cc)	398	GSX-R 400   KW: 39/PS: 53   1993 - 1999		MA LTX9-BS	MS LTZ10-S; MS LTX9-4		MG LTX9-4	ML LFP9
SUZUKI	GSX-R (124cc - 750cc)	599	GSX-R 600   KW: 72/PS: 98   1992 - 1996		MA LTX12-BS; MA LTX9-BS	MS LTX9-4; MS LTX12-4		MG LTX12-4; MG LTX9-4	ML LFP14



Marke	Modell	CC	Typ   KW/PS   Jahr	DRY + Acid	AGM	SLA	HVT	GEL	Lithium
SUZUKI	GSX-R (124cc - 750cc)	599	GSX-R 600   KW: 78/PS: 106   1992 - 1996		MA LTX12-BS; MA LTX9-BS	MS LTX9-4; MS LTX12-4		MG LTX12-4; MG LTX9-4	ML LFP14
SUZUKI	GSX-R (124cc - 750cc)	599	GSX-R 600 Alstare   KW: 85/PS: 116   2003 - 2003		MA LTX9-BS	MS LTZ10-S; MS LTX9-4			ML LFP9
SUZUKI	GSX-R (124cc - 750cc)	599	GSX-R 600 /K8/K9/LO (WVCV)   KW: 92/PS: 125   2008 - 2010		MA LTX9-BS	MS LTZ10-S; MS LTX9-4			ML LFP9
SUZUKI	GSX-R (124cc - 750cc)	599	GSX-R 600 Movistar /K1 (WVBG)   KW: 85/PS: 116   2001 - 2001		MA LTX9-BS	MS LTZ10-S; MS LTX9-4			ML LFP9
SUZUKI	GSX-R (124cc - 750cc)	599	GSX-R 600 /K1/K2/K3 (WVBG)   KW: 85/PS: 116   2001 - 2003		MA LTX9-BS	MS LTZ10-S; MS LTX9-4			ML LFP9
SUZUKI	GSX-R (124cc - 750cc)	599	GSX-R 600 /K4/K5 (WVB2)   KW: 88/PS: 120   2004 - 2005		MA LTX9-BS	MS LTZ10-S; MS LTX9-4			ML LFP9
SUZUKI	GSX-R (124cc - 750cc)	599	GSX-R 600 20th Anniversary Edition   KW: 88/PS: 120   2005 - 2005		MA LTX9-BS	MS LTZ10-S; MS LTX9-4			ML LFP9
SUZUKI	GSX-R (124cc - 750cc)	599	GSX-R 600 /K6/K7 (WVCE)   KW: 92/PS: 125   2006 - 2007		MA LTX9-BS	MS LTZ10-S; MS LTX9-4			ML LFP9
SUZUKI	GSX-R (124cc - 750cc)	599	GSX-R 600 /L1/L2 (C3)   KW: 92/PS: 125   2011 -		MA LTX9-BS	MS LTZ10-S; MS LTX9-4			ML LFP9
SUZUKI	GSX-R (124cc - 750cc)	599	GSX-R 600 /K6/K7 (WVCE)   KW: 25/PS: 34   2006 - 2007		MA LTX9-BS; MA LTZ10S-BS	MS LTZ10-S; MS LTX9-4		MG LTX9-4; MG LTZ10-S	ML LFP14
SUZUKI	GSX-R (124cc - 750cc)	600	GSX-R 600 (AD)   KW: 78/PS: 106   1997 - 2000		MA LTX9-BS	MS LTZ10-S; MS LTX9-4		MG LTX9-4	ML LFP9
SUZUKI	GSX-R (124cc - 750cc)	600	GSX-R 600 (AD)   KW: 72/PS: 98   1997 - 2000		MA LTX9-BS	MS LTZ10-S; MS LTX9-4			ML LFP9
SUZUKI	GSX-R (124cc - 750cc)	749	GSX-R 750 /H (GR75A)   KW: 74/PS: 101   1987 - 1987	MD LB14L-A2	MA LTX14AHL-BS	MS LTX14AH-3; MS LTX14AH-4		MG LTX14AH-3	ML LFP14
SUZUKI	GSX-R (124cc - 750cc)	749	GSX-R 750 R Special Edition (GR79B)   KW: 86/PS: 116   1989 - 1989	MD LB14L-A2	MA LTX14AHL-BS	MS LTX14AH-3; MS LTX14AH-4		MG LTX14AH-3	ML LFP14
SUZUKI	GSX-R (124cc - 750cc)	749	GSX-R 750 /N (GR7BB)   KW: 82/PS: 112   1992 - 1992		MA LTX12-BS; MA LTX14AHL-BS; MA LTX9-BS	MS LTX9-4; MS LTX12-4; MS LTZ10-S		MG LTX9-4; MG LTX12-4	ML LFP14; ML LFP9
SUZUKI	GSX-R (124cc - 750cc)	749	GSX-R 750 /P (GR7BB)   KW: 72/PS: 98   1993 - 1993		MA LTX12-BS; MA LTX9-BS	MS LTZ10-S; MS LTX9-4; MS LTX12-4		MG LTX12-4; MG LTX9-4	ML LFP9; ML LFP14
SUZUKI	GSX-R (124cc - 750cc)	749	GSX-R 750 /P (GR7BB)   KW: 74/PS: 101   1993 - 1993		MA LTX12-BS; MA LTX9-BS	MS LTZ10-S; MS LTX9-4; MS LTX12-4		MG LTX12-4; MG LTX9-4	ML LFP9; ML LFP14
SUZUKI	GSX-R (124cc - 750cc)	749	GSX-R 750 Special Edition /SP (GR7BB)   KW: 72/PS: 98   1994 - 1994		MA LTX9-BS	MS LTX9-4; MS LTZ10-S		MG LTX9-4	ML LFP9; ML LFP14
SUZUKI	GSX-R (124cc - 750cc)	749	GSX-R 750 Special Edition /SP (GR7BB)   KW: 74/PS: 101   1994 - 1994		MA LTX9-BS	MS LTX9-4; MS LTZ10-S		MG LTX9-4	ML LFP9; ML LFP14
SUZUKI	GSX-R (124cc - 750cc)	749	GSX-R 750 /S (GR7BB)   KW: 74/PS: 101   1995 - 1995		MA LTX9-BS	MS LTX9-4; MS LTZ10-S		MG LTX9-4	ML LFP9; ML LFP14
SUZUKI	GSX-R (124cc - 750cc)	749	GSX-R 750 /S (GR7BB)   KW: 72/PS: 98   1995 - 1995		MA LTX9-BS	MS LTX9-4; MS LTZ10-S		MG LTX9-4	ML LFP9; ML LFP14
SUZUKI	GSX-R (124cc - 750cc)	749	GSX-R 750 /T (GR7DB)   KW: 94/PS: 128   1996 - 1996		MA LTX9-BS	MS LTX9-4; MS LTZ10-S		MG LTX9-4	ML LFP9; ML LFP14
SUZUKI	GSX-R (124cc - 750cc)	749	GSX-R 750 /U (GR7DB)   KW: 94/PS: 128   1997 - 1997		MA LTX9-BS	MS LTX9-4; MS LTZ10-S		MG LTX9-4	ML LFP9; ML LFP14
SUZUKI	GSX-R (124cc - 750cc)	749	GSX-R 750 /U (GR7DB)   KW: 72/PS: 98   1997 - 1997		MA LTX9-BS	MS LTX9-4; MS LTZ10-S		MG LTX9-4	ML LFP9; ML LFP14
SUZUKI	GSX-R (124cc - 750cc)	749	GSX-R 750 /V (GR7DB)   KW: 72/PS: 98   1998 - 1998		MA LTX9-BS	MS LTX9-4; MS LTZ10-S		MG LTX9-4	ML LFP9; ML LFP14
SUZUKI	GSX-R (124cc - 750cc)	749	GSX-R 750 /X (GR7DB)   KW: 72/PS: 98   1999 - 1999		MA LTX9-BS	MS LTX9-4; MS LTZ10-S		MG LTX9-4	ML LFP9; ML LFP14
SUZUKI	GSX-R (124cc - 750cc)	749	GSX-R 750 /Y (WVBD)   KW: 72/PS: 98   2000 - 2000		MA LT12A-BS	MS LTZ12-S; MS LTX12A-4		MG LTZ12-S	ML LFP14
SUZUKI	GSX-R (124cc - 750cc)	749	GSX-R 750 /K1 (WVBD)   KW: 72/PS: 98   2001 - 2001		MA LT12A-BS	MS LTZ12-S; MS LTX12A-4		MG LTZ12-S	ML LFP14



Marke	Modell	CC	Typ   KW/PS   Jahr	DRY + Acid	AGM	SLA	HVT	GEL	Lithium
SUZUKI	GSX-R (124cc - 750cc)	749	GSX-R 750 /K1 (WVBD)   KW: 104/PS: 141   2001 - 2001		MA LT12A-BS	MS LTZ12-S; MS LTX12A-4		MG LTZ12-S	ML LFP14
SUZUKI	GSX-R (124cc - 750cc)	749	GSX-R 750 /K2 (WVBD)   KW: 104/PS: 141   2002 - 2002		MA LT12A-BS	MS LTZ12-S; MS LTX12A-4		MG LTZ12-S	ML LFP14
SUZUKI	GSX-R (124cc - 750cc)	749	GSX-R 750 /K2 (WVBD)   KW: 72/PS: 98   2002 - 2002		MA LT12A-BS	MS LTZ12-S; MS LTX12A-4		MG LTZ12-S	ML LFP14
SUZUKI	GSX-R (124cc - 750cc)	749	GSX-R 750 /K3 (WVBD)   KW: 72/PS: 98   2003 - 2003		MA LT12A-BS	MS LTZ12-S; MS LTX12A-4		MG LTZ12-S	ML LFP14
SUZUKI	GSX-R (124cc - 750cc)	749	GSX-R 750 /K3 (WVBD)   KW: 104/PS: 141   2003 - 2003		MA LT12A-BS	MS LTZ12-S; MS LTX12A-4		MG LTZ12-S	ML LFP14
SUZUKI	GSX-R (124cc - 750cc)	749	GSX-R 750 /K7 (WVCF)   KW: 110/PS: 150   2007 - 2007		MA LT12A-BS	MS LTZ12-S; MS LTX12A-4		MG LTZ12-S	ML LFP14
SUZUKI	GSX-R (124cc - 750cc)	749	GSX-R 750 R Special Edition /G (GR75A)   KW: 74/PS: 101   1986 - 1986	MD LB14L-A2	MA LTX14AHL-BS	MS LTX14AH-3; MS LTX14AH-4		MG LTX14AH-3	ML LFP14
SUZUKI	GSX-R (124cc - 750cc)	749	GSX-R 750 /Y (WVBD)   KW: 104/PS: 141   2000 - 2000		MA LT12A-BS	MS LTZ12-S; MS LTX12A-4			ML LFP14
SUZUKI	GSX-R (124cc - 750cc)	749	GSX-R 750 /N (GR7BB)   KW: 72/PS: 98   1992 - 1992		MA LTX12-BS; MA LTX14AHL-BS; MA LTX9-BS	MS LTX9-4; MS LTX12-4; MS LTZ10-S		MG LTX9-4; MG LTX12-4	ML LFP14; ML LFP9
SUZUKI	GSX-R (124cc - 750cc)	749	GSX-R 750 /N (GR7BB)   KW: 74/PS: 101   1992 - 1992		MA LTX12-BS; MA LTX14AHL-BS; MA LTX9-BS	MS LTX9-4; MS LTX12-4; MS LTZ10-S		MG LTX9-4; MG LTX12-4	ML LFP14; ML LFP9
SUZUKI	GSX-R (124cc - 750cc)	749	GSX-R 750 /M (GR7BB)   KW: 74/PS: 101   1991 - 1991	MD LB14L-A2	MA LTX14AHL-BS	MS LTX14AH-3; MS LTX14AH-4		MG LTX14AH-3	ML LFP14
SUZUKI	GSX-R (124cc - 750cc)	749	GSX-R 750 /L (GR7AB)   KW: 74/PS: 101   1990 - 1990	MD LB14L-A2	MA LTX14AHL-BS	MS LTX14AH-3; MS LTX14AH-4		MG LTX14AH-3	ML LFP14
SUZUKI	GSX-R (124cc - 750cc)	749	GSX-R 750 R Special Edition (GR79B)   KW: 74/PS: 101   1989 - 1989	MD LB14L-A2	MA LTX14AHL-BS	MS LTX14AH-3; MS LTX14AH-4		MG LTX14AH-3	ML LFP14
SUZUKI	GSX-R (124cc - 750cc)	749	GSX-R 750 /F (GR75A)   KW: 74/PS: 101   1985 - 1987	MD LB14L-A2	MA LTX14AHL-BS	MS LTX14AH-3; MS LTX14AH-4		MG LTX14AH-3	ML LFP14
SUZUKI	GSX-R (124cc - 750cc)	749	GSX-R 750 J   KW: 74/PS: 101   1988 - 1988	MD LB14L-A2	MA LTX14AHL-BS	MS LTX14AH-3; MS LTX14AH-4		MG LTX14AH-3	ML LFP14
SUZUKI	GSX-R (124cc - 750cc)	749	GSX-R 750 /T (GR7DB)   KW: 72/PS: 98   1996 - 1996		MA LTX9-BS	MS LTX9-4; MS LTZ10-S			ML LFP9; ML LFP14
SUZUKI	GSX-R (124cc - 750cc)	749	GSX-R 750 20th Anniversary Edition /K5 (WVB3)   KW: 109/PS: 148   2005 - 2005		MA LT12A-BS	MS LTZ12-S; MS LTX12A-4			ML LFP14
SUZUKI	GSX-R (124cc - 750cc)	749	GSX-R 750 /K4 (WVB3)   KW: 109/PS: 148   2004 - 2004		MA LT12A-BS	MS LTZ12-S; MS LTX12A-4			ML LFP14
SUZUKI	GSX-R (124cc - 750cc)	749	GSX-R 750 /K6 (WVCF)   KW: 110/PS: 150   2006 - 2006		MA LT12A-BS	MS LTZ12-S; MS LTX12A-4			ML LFP14
SUZUKI	GSX-R (124cc - 750cc)	749	GSX-R 750 /X (GR7DB)   KW: 97/PS: 134   1999 - 1999		MA LTX9-BS; MA LTZ10S-BS	MS LTZ10-S; MS LTX9-4		MG LTX9-4; MG LTZ10-S	ML LFP14
SUZUKI	GSX-R (124cc - 750cc)	749	GSX-R 750 /W (GR7DB)   KW: 98/PS: 135   1998 - 1998		MA LTX9-BS; MA LTZ10S-BS	MS LTZ10-S; MS LTX9-4		MG LTX9-4; MG LTZ10-S	ML LFP14
SUZUKI	GSX-R (124cc - 750cc)	750	GSX-R 750 (WVCW)   KW: 110/PS: 150   2011 -		MA LT12A-BS; MA LTX9-BS	MS LTZ10-S; MS LTX9-4		MG LTX9-4	ML LFP14; ML LFP9
SUZUKI	GSX-R (124cc - 750cc)	750	GSX-R 750 (WVCW)   KW: 110/PS: 150   2008 - 2010		MA LT12A-BS	MS LTZ12-S; MS LTX12A-4			ML LFP14
SUZUKI	GSX-R (124cc - 750cc)	750	GSX-R 750 Yoshimura / Suzuki Replika Special Edition   KW: 110/PS: 150   2010 - 2010		MA LT12A-BS	MS LTZ12-S; MS LTX12A-4			ML LFP14
SUZUKI	GSX-R (751cc -)	988	GSX-R 1000 /K1/K2 (WVBL)   KW: 72/PS: 98   2001 - 2002		MA LTX12-BS	MS LTX12-4		MG LTX12-4	ML LFP14
SUZUKI	GSX-R (751cc -)	988	GSX-R 1000 /K3/K4 (WVBZ)   KW: 121/PS: 165   2003 - 2003		MA LTX12-BS	MS LTX12-4		MG LTX12-4	ML LFP14
SUZUKI	GSX-R (751cc -)	988	GSX-R 1000 /K1/K2 (WVBL)   KW: 118/PS: 160   2001 - 2002		MA LTX12-BS	MS LTX12-4			ML LFP14
SUZUKI	GSX-R (751cc -)	988	GSX-R 1000 Alstare   KW: 121/PS: 165   2004 - 2004		MA LTX12-BS	MS LTX12-4			ML LFP14





Marke	Modell	CC	Typ   KW/PS   Jahr	DRY + Acid	AGM	SLA	HVT	GEL	Lithium
SUZUKI	GSX-R (751cc -)	988	GSX-R 1000Z Special Edition   KW: 121/PS: 165   2004 - 2004		MA LTX12-BS	MS LTX12-4			ML LFP14
SUZUKI	GSX-R (751cc -)	988	GSX-R 1000 /K3/K4 (WVBZ)   KW: 72/PS: 98   2003 - 2003		MA LTX12-BS	MS LTX12-4			ML LFP14
SUZUKI	GSX-R (751cc -)	999	GSX-R 1000 Rizla Edition /K8 (WVCY)   KW: 136/PS: 185   2008 - 2008		MA LT12A-BS	MS LTZ12-S; MS LTX12A-4		MG LTZ12-S	ML LFP14
SUZUKI	GSX-R (751cc -)	999	GSX-R 1000 /K5/K6 (WVB6)   KW: 131/PS: 178   2005 - 2006		MA LT12A-BS	MS LTZ12-S; MS LTX12A-4			ML LFP14
SUZUKI	GSX-R (751cc -)	999	GSX-R 1000 Yoshimura /K5 (WVB6)   KW: 131/PS: 178   2005 - 2005		MA LT12A-BS	MS LTZ12-S; MS LTX12A-4			ML LFP14
SUZUKI	GSX-R (751cc -)	999	GSX-R 1000 /K9/L0/L1 (WVCY)   KW: 136/PS: 185   2009 - 2011		MA LT12A-BS	MS LTZ12-S; MS LTX12A-4			ML LFP14
SUZUKI	GSX-R (751cc -)	999	GSX-R 1000 /K7/K8 (WVCL)   KW: 136/PS: 185   2007 - 2008		MA LT12A-BS	MS LTZ12-S; MS LTX12A-4			ML LFP14
SUZUKI	GSX-R (751cc -)	999	GSX-R 1000 /L2/L3 (WVCY)   KW: 136/PS: 185   2012 -		MA LT12A-BS	MS LTZ12-S; MS LTX12A-4			ML LFP14
SUZUKI	GSX-R (751cc -)	999	GSX-R 1000 Anniversary (WVCY)   KW: 136/PS: 185   2010 - 2010		MA LT12A-BS	MS LTZ12-S; MS LTX12A-4			ML LFP14
SUZUKI	GSX-R (751cc -)	999	GSX-R 1000 Z   KW: 136/PS: 185   2013 - 2014		MA LT12A-BS	MS LTZ12-S; MS LTX12A-4			ML LFP14
SUZUKI	GSX-R (751cc -)	999	GSX-R 1000   KW: 136/PS: 185   2011 -		MA LT12A-BS; MA LTX7A-BS	MS LTZ12-S; MS LTX7A-4; MS LTX12A-4		MG LTX7A-4; MG LTZ12-S	ML LFP14
SUZUKI	GSX-R (751cc -)	999	GSX-R 1000 R (WDM0)   KW: 149/PS: 202   2017 -		MA LT12A-BS	MS LTZ12-S; MS LTX12A-4			ML LFP14
SUZUKI	GSX-R (751cc -)	999	GSX-R 1000 (WDM0)   KW: 149/PS: 202   2016 -		MA LT12A-BS	MS LTZ12-S; MS LTX12A-4			ML LFP14
SUZUKI	GSX-R (751cc -)	1052	GSX-R 1100 /H   KW: 74/PS: 101   1987 - 1987	MD LB14L-A2	MA LTX14AHL-BS	MS LTX14AH-3; MS LTX14AH-4		MG LTX14AH-3	ML LFP14
SUZUKI	GSX-R (751cc -)	1052	GSX-R 1100 /G (GU74C)   KW: 74/PS: 101   1986 - 1986	MD LB14L-A2	MA LTX14AHL-BS	MS LTX14AH-3; MS LTX14AH-4		MG LTX14AH-3	ML LFP14
SUZUKI	GSX-R (751cc -)	1052	GSX-R 1100 /J (GU74C)   KW: 74/PS: 101   1988 - 1988	MD LB14L-A2	MA LTX14AHL-BS	MS LTX14AH-3; MS LTX14AH-4		MG LTX14AH-3	ML LFP14
SUZUKI	GSX-R (751cc -)	1127	GSX-R 1100 /N (GV73C)   KW: 74/PS: 101   1992 - 1992	MD LB14L-A2	MA LTX14AHL-BS	MS LTX14AH-3; MS LTX14AH-4		MG LTX14AH-3	ML LFP14
SUZUKI	GSX-R (751cc -)	1127	GSX-R 1100 /L/M (GV73C)   KW: 74/PS: 101   1990 - 1991	MD LB14L-A2	MA LTX14AHL-BS	MS LTX14AH-3; MS LTX14AH-4		MG LTX14AH-3	ML LFP14
SUZUKI	GSX-R (751cc -)	1128	GSX-R 1100 /K (GV73C)   KW: 74/PS: 101   1989 - 1989	MD LB14L-A2	MA LTX14AHL-BS	MS LTX14AH-3; MS LTX14AH-4		MG LTX14AH-3	ML LFP14
SUZUKI	GSX-S	124	GSX-S 125 (WDL0)   KW: 11/PS: 15   2017 -		MA LTZ7S-BS	MS LTZ7-S			ML LFP7Z
SUZUKI	GSX-S	749	GSX-S 750 (WC50)   KW: 84/PS: 114   2016 -		MA LT12A-BS	MS LTZ12-S; MS LTX12A-4			ML LFP14
SUZUKI	GSX-S	999	GSX-S 1000 (DG)   KW: 107/PS: 146   2015 -		MA LT12A-BS	MS LTZ12-S; MS LTX12A-4			ML LFP14
SUZUKI	GSX-S	999	GSX-S 1000 F (DG)   KW: 107/PS: 146   2015 -		MA LT12A-BS	MS LTZ12-S; MS LTX12A-4			ML LFP14
SUZUKI	GSX-S	999	GSX-S 1000 F (DG)   KW: 78/PS: 106   2015 -		MA LT12A-BS; MA LTZ10S-BS	MS LTZ10-S		MG LTZ10-S	ML LFP14
SUZUKI	GSX-S	999	GSX-S 1000 (DG, WDG0)   KW: 78/PS: 106   2015 -		MA LT12A-BS; MA LTZ10S-BS	MS LTZ10-S		MG LTZ10-S	ML LFP14
SUZUKI	GSX-S	999	GSX-S 1000 (WDG0)   KW: 110/PS: 150   2017 -		MA LT12A-BS	MS LTZ12-S; MS LTX12A-4			ML LFP14
SUZUKI	GSX-S	999	GSX-S 1000 (WDG0)   KW: 78/PS: 106   2017 -		MA LT12A-BS	MS LTZ12-S; MS LTX12A-4			ML LFP14
SUZUKI	GSX-S	999	GSX-S 1000 (WEK0)   KW: 112/PS: 152   2022 -		MA LT12A-BS				
SUZUKI	GSX-S	999	GSX-S 950 (WEK1)   KW: 70/PS: 95   2022 -		MA LT12A-BS				
SUZUKI	GSX-S	999	GSX-S 950 (WEK2)   KW: 35/PS: 48   2022 -		MA LT12A-BS				



Marke	Modell	CC	Typ   KW/PS   Jahr	DRY + Acid	AGM	SLA	HVT	GEL	Lithium
SUZUKI	GT	184	GT 185   KW: 11/PS: 15   1972 - 1978						ML LFP14
SUZUKI	GZ	124	GZ 125 Marauder   KW: 5/PS: 7   1998 - 2004		MA LTX7L-BS	MS LTZ8V; MS LTX7-3			ML LFP7
SUZUKI	GZ	124	GZ 125 Marauder Gunfighter (AP)   KW: 8/PS: 10   1998 - 1999		MA LTX7L-BS	MS LTZ8V; MS LTX7-3			ML LFP7
SUZUKI	GZ	124	GZ 125 Marauder (AP)   KW: 7/PS: 10   1998 - 2004		MA LTX7L-BS	MS LTZ8V; MS LTX7-3			ML LFP7
SUZUKI	GZ	124	GZ 125 Marauder Gunfighter   KW: 5/PS: 7   1998 - 1999		MA LTX7L-BS	MS LTZ8V; MS LTX7-3			ML LFP7
SUZUKI	GZ	249	GZ 250 Marauder (AR)   KW: 15/PS: 20   1998 - 2004		MA LTX7L-BS	MS LTZ8V; MS LTX7-3			ML LFP7
SUZUKI	INAZUMA	248	Inazuma 250 (GW250)   KW: 18/PS: 24   2013 -		MA LTX9-BS	MS LTZ10-S; MS LTX9-4			ML LFP9
SUZUKI	INTRUDER	125	Intruder 125 (WVA4)   KW: 8/PS: 11   2002 -		MA LTX7L-BS	MS LTZ8V; MS LTX7-3			ML LFP7
SUZUKI	INTRUDER	805	Intruder C800 (WVBM)   KW: 39/PS: 53   2013 -		MA LTX12-BS	MS LTX12-4			ML LFP14
SUZUKI	INTRUDER	805	Intruder C800 (WVBM)   KW: 35/PS: 48   2013 -		MA LTX12-BS	MS LTX12-4			ML LFP14
SUZUKI	KATANA	999	Katana   KW: 110/PS: 150   2020 -		MA LTZ10S-BS	MS LTZ10-S			
SUZUKI	LS	652	LS 650 Savage (NP41B)   KW: 20/PS: 27   1986 - 2000	MD LB14L-B2; MD LB14L-A2	MA LTX14AHL-BS	MS LTX14AH-4; MS LTX14AH-3		MG LTX14AH-3	ML LFP14
SUZUKI	LS	652	LS 650 Savage   KW: 23/PS: 31   1986 - 2000	MD LB14L-B2; MD LB14L-A2	MA LTX14AHL-BS	MS LTX14AH-4; MS LTX14AH-3		MG LTX14AH-3	ML LFP14
SUZUKI	LS	652	LS 650 Savage Pathfinder (NP41B)   KW: 23/PS: 31   1998 - 2000	MD LB14L-B2; MD LB14L-A2	MA LTX14AHL-BS	MS LTX14AH-4; MS LTX14AH-3		MG LTX14AH-3	ML LFP14
SUZUKI	M	805	M 800 Intruder   KW: 39/PS: 53   2005 - 2008		MA LTX12-BS	MS LTX12-4			ML LFP14
SUZUKI	M	805	M 800 Intruder (WV4)   KW: 39/PS: 53   2009 - 2013		MA LTX12-BS	MS LTX12-4			ML LFP14
SUZUKI	M	805	M 800 Intruder (WV4)   KW: 35/PS: 48   2015 -		MA LTX12-BS	MS LTX12-4			ML LFP14
SUZUKI	M	1462	M 1500 Intruder   KW: 59/PS: 80   2009 - 2012		MA LTX16-BS; MA LTX20CH-BS	MS LTX20CH-4; MS LTX16-4			ML LFP14
SUZUKI	M	1783	M 1800 R2 Intruder (WVCA)   KW: 92/PS: 125   2008 - 2010		MA LTX20CH-BS	MS LTX20CH-4			ML LFP14
SUZUKI	M	1783	M 1800 R Intruder (WVCA)   KW: 92/PS: 125   2006 - 2013		MA LTX20CH-BS	MS LTX20CH-4			ML LFP14
SUZUKI	M	1783	M 1800 R Intruder (WVCA)   KW: 92/PS: 125   2015 -	MD LB16B-A	MA LTX16-BS; MA LTX20CH-BS	MS LTX20CH-4; MS LTX16-4			ML LFP14
SUZUKI	M	1783	M 1800 R Intruder (WVCA)   KW: 78/PS: 106   2015 -	MD LB16B-A	MA LTX16-BS; MA LTX20CH-BS	MS LTX20CH-4; MS LTX16-4			ML LFP14
SUZUKI	RE 5	497	RE 5   KW: 45/PS: 61   1975 - 1978	LD 12N24-3A; MD L60-N24L-A					ML LFP30
SUZUKI	RF	599	RF 600 R (GN76B)   KW: 72/PS: 98   1993 - 1994		MA LTX9-BS	MS LTZ10-S; MS LTX9-4		MG LTX9-4	ML LFP9
SUZUKI	RF	599	RF 600 R (GN76B)   KW: 37/PS: 50   1993 - 1994		MA LTX9-BS	MS LTZ10-S; MS LTX9-4			ML LFP9
SUZUKI	RF	599	RF 600 R (GN76B)   KW: 72/PS: 98   1995 - 1997		MA LTX9-BS	MS LTZ10-S; MS LTX9-4			ML LFP9
SUZUKI	RF	600	RF 600 R (GN76B)   KW: 25/PS: 34   1995 - 1997		MA LTX9-BS	MS LTZ10-S; MS LTX9-4			ML LFP9
SUZUKI	RF	938	RF 900 R (GT73B)   KW: 72/PS: 98   1994 - 1997		MA LTX9-BS	MS LTZ10-S; MS LTX9-4			ML LFP9
SUZUKI	RF	938	RF 900 R (GT73B)   KW: 98/PS: 135   1994 - 1997		MA LTX9-BS; MA LTZ10S-BS	MS LTZ10-S; MS LTX9-4		MG LTX9-4; MG LTZ10-S	ML LFP14
SUZUKI	RG	79	RG 80 Gamma (NC11A)   KW: 7/PS: 10   1985 - 1996	MD LB4L-B	MA LTX4L-BS	MS SLA 12-4S		MG LTX4-3; MG LB4-3	ML LFP5
SUZUKI	RG	247	RG 250 Gamma (GJ21A)   KW: 36/PS: 49   1984 - 1987	MD LB5L-B		MS LB5-3		MG LB5-3	ML LFP5
SUZUKI	RG	247	RG 250 Gamma (GJ21D)   KW: 33/PS: 45   1988 - 1990	MD LB5L-B	MA LTX5L-BS	MS LTX5-3; MS LB5-3		MG LB5-3; MG LTX5-3	ML LFP5



Marke	Modell	CC	Typ   KW/PS   Jahr	DRY + Acid	AGM	SLA	HVT	GEL	Lithium
SUZUKI	RG	495	RG 500 Gamma (HM31A)   KW: 70/PS: 95   1984 - 1987		MA LTX5L-BS	MS LTZ7-S; MS LTX5-3			MIL LFP5
SUZUKI	RGV	249	RGV 250 (VJ21)   KW: 42/PS: 57   1989 - 1990	MD LB4L-B	MA LTX4L-BS	MS SLA 12-4S		MG LB4-3; MG LTX4-3	MIL LFP5
SUZUKI	RGV	249	RGV 250 (VJ22)   KW: 41/PS: 56   1991 - 1994	MD LB4L-B	MA LTX4L-BS	MS SLA 12-4S		MG LB4-3; MG LTX4-3	MIL LFP5
SUZUKI	RGV	249	RGV 250 (VJ22)   KW: 43/PS: 58   1991 - 1994	MD LB4L-B	MA LTX4L-BS	MS SLA 12-4S		MG LB4-3; MG LTX4-3	MIL LFP5
SUZUKI	RV	123	RV 125   KW: 6/PS: 8   1973 - 1973	MD 6N4-2A	MA LTX7L-BS	MS LTZ8V; MS LTX7-3		MG LTX7-3	
SUZUKI	SIXTEEN	124	SIXteen 125 (CN)   KW: 10/PS: 13   2008 - 2009		MA LTX7L-BS	MS LTZ8V; MS LTX7-3			MIL LFP7
SUZUKI	SIXTEEN	156	SIXteen 150 (CP)   KW: 11/PS: 15   2008 - 2009		MA LTX7L-BS	MS LTZ8V; MS LTX7-3			MIL LFP7
SUZUKI	SR	367	SR 370   KW: 13/PS: 18   1980 - 1985	MD 6N4B-2A		MS 6N4B-2			
SUZUKI	SV	645	SV 650 (WVBY)   KW: 25/PS: 34   2007 - 2009		MA LT12A-BS; MA LTX12-BS	MS LTZ12-S; MS LTX12A-4; MS LTX12-4		MG LTX12-4; MG LTZ12-S	MIL LFP14
SUZUKI	SV	645	SV 650   KW: 53/PS: 72   2007 - 2009		MA LT12A-BS; MA LTX12-BS	MS LTZ12-S; MS LTX12A-4; MS LTX12-4		MG LTX12-4; MG LTZ12-S	MIL LFP14
SUZUKI	SV	645	SV 650 S (WVBY)   KW: 25/PS: 34   2007 - 2009		MA LT12A-BS; MA LTX12-BS	MS LTZ12-S; MS LTX12A-4; MS LTX12-4		MG LTX12-4; MG LTZ12-S	MIL LFP14
SUZUKI	SV	645	SV 650 S (WVBY)   KW: 53/PS: 72   2007 - 2009		MA LT12A-BS; MA LTX12-BS	MS LTZ12-S; MS LTX12A-4; MS LTX12-4		MG LTX12-4; MG LTZ12-S	MIL LFP14
SUZUKI	SV	645	SV 650 (AV)   KW: 25/PS: 34   1998 - 2002		MA LT12A-BS; MA LTX12-BS	MS LTZ12-S; MS LTX12A-4; MS LTX12-4		MG LTX12-4; MG LTZ12-S	MIL LFP14
SUZUKI	SV	645	SV 650 S (WVBX)   KW: 25/PS: 34   2003 - 2006		MA LT12A-BS; MA LTX12-BS	MS LTZ12-S; MS LTX12A-4; MS LTX12-4		MG LTX12-4; MG LTZ12-S	MIL LFP14
SUZUKI	SV	645	SV 650 S (AV)   KW: 25/PS: 34   1998 - 2002		MA LT12A-BS; MA LTX12-BS	MS LTZ12-S; MS LTX12A-4; MS LTX12-4		MG LTX12-4; MG LTZ12-S	MIL LFP14
SUZUKI	SV	645	SV 650 Limited Edition (AV)   KW: 25/PS: 34   2001 - 2002		MA LT12A-BS	MS LTZ12-S; MS LTX12A-4			MIL LFP14
SUZUKI	SV	645	SV 650 (WVBX)   KW: 25/PS: 34   2003 - 2006		MA LT12A-BS; MA LTX12-BS	MS LTZ12-S; MS LTX12A-4; MS LTX12-4		MG LTX12-4; MG LTZ12-S	MIL LFP14
SUZUKI	SV	645	SV 650 S (AV)   KW: 52/PS: 71   1998 - 2002		MA LT12A-BS; MA LTX12-BS	MS LTZ12-S; MS LTX12A-4; MS LTX12-4		MG LTX12-4; MG LTZ12-S	MIL LFP14
SUZUKI	SV	645	SV 650 Limited Edition (AV)   KW: 52/PS: 71   2001 - 2002		MA LT12A-BS	MS LTZ12-S; MS LTX12A-4			MIL LFP14
SUZUKI	SV	645	SV 650 (AV)   KW: 52/PS: 71   1998 - 2002		MA LT12A-BS; MA LTX12-BS	MS LTZ12-S; MS LTX12A-4; MS LTX12-4		MG LTX12-4; MG LTZ12-S	MIL LFP14
SUZUKI	SV	645	SV 650 S (WVBX)   KW: 53/PS: 72   2003 - 2006		MA LT12A-BS; MA LTX12-BS	MS LTZ12-S; MS LTX12A-4; MS LTX12-4		MG LTX12-4; MG LTZ12-S	MIL LFP14
SUZUKI	SV	645	SV 650 (WVBX)   KW: 53/PS: 72   2003 - 2006		MA LT12A-BS; MA LTX12-BS	MS LTZ12-S; MS LTX12A-4; MS LTX12-4		MG LTX12-4; MG LTZ12-S	MIL LFP14
SUZUKI	SV	645	SV 650 A (WCX0)   KW: 56/PS: 76   2016 -		MA LT12A-BS; MA LTX12-BS	MS LTX12-4		MG LTX12-4	MIL LFP14
SUZUKI	SV	645	SV 650 U (WCX1)   KW: 35/PS: 48   2016 -		MA LT12A-BS; MA LTX12-BS	MS LTX12-4		MG LTX12-4	MIL LFP14
SUZUKI	SV	645	SV 650 (WCX0)   KW: 54/PS: 73   2020 -		MA LT12A-BS				
SUZUKI	SV	996	SV 1000 (WVBX)   KW: 91/PS: 124   2005 - 2005		MA LTX14-BS	MS LTX14-4; MS LT14B-4	MH HVT-8	MG LT14B-4; MG LTX14-4	MIL LFP14
SUZUKI	SV	996	SV 1000 S (WVBX)   KW: 91/PS: 124   2005 - 2005		MA LTX14-BS	MS LTX14-4; MS LT14B-4	MH HVT-8	MG LT14B-4; MG LTX14-4	MIL LFP14
SUZUKI	SV	996	SV 1000 (WVBX)   KW: 88/PS: 120   2003 - 2004		MA LTX14-BS	MS LTX14-4; MS LT14B-4	MH HVT-8	MG LTX14-4	MIL LFP14
SUZUKI	SV	996	SV 1000 S (WVBX)   KW: 88/PS: 120   2003 - 2004		MA LTX14-BS	MS LTX14-4; MS LT14B-4	MH HVT-8	MG LTX14-4	MIL LFP14
SUZUKI	TL	996	TL 1000 S (AG)   KW: 72/PS: 98   1997 - 2000		MA LTX12-BS	MS LTX12-4			MIL LFP14
SUZUKI	TL	996	TL 1000 R (AM)   KW: 72/PS: 98   1998 - 1999		MA LT12A-BS; MA LTX12-BS	MS LTX12-4		MG LTX12-4	MIL LFP14
SUZUKI	TL	996	TL 1000 S (AG)   KW: 91/PS: 125   1997 - 2000		MA LTX12-BS	MS LTX12-4			MIL LFP14
SUZUKI	TL	996	TL 1000 R (AM)   KW: 98/PS: 135   1998 - 1999		MA LT12A-BS; MA LTZ10S-BS	MS LTZ10-S		MG LTZ10-S	MIL LFP14
SUZUKI	TR	49	TR 50 S (AH)   KW: 2/PS: 3   1998 - 1999		MA LT4B-BS	MS LT4B-5			



Marke	Modell	CC	Typ   KW/PS   Jahr	DRY + Acid	AGM	SLA	HVT	GEL	Lithium
SUZUKI	TS	49	TS 50 ER (TS502K)   KW: 1/PS: 2   1979 - 1982	MD 6N4-2A		MS 6N4-2			
SUZUKI	TS	50	TS 50 XK (SA11C)   KW: 2/PS: 2   1991 - 1994	MD LB4L-B	MA LTX4L-BS	MS SLA 12-4S		MG LTX4-3; MG LB4-3	ML LFP5
SUZUKI	TS	79	TS 80 X (SC11A)   KW: 7/PS: 9   1984 - 1987	MD LB4L-B	MA LTX4L-BS	MS SLA 12-4S		MG LTX4-3; MG LB4-3	ML LFP5
SUZUKI	TS	123	TS 125 ER (TS1252)   KW: 11/PS: 15   1979 - 1982	MD 6N4B-2A		MS 6N4B-2			
SUZUKI	TS	124	TS 125 X   KW: 16/PS: 22   1984 - 1990	MD LB4L-B	MA LTX4L-BS	MS SLA 12-4S		MG LTX4-3; MG LB4-3	ML LFP5
SUZUKI	TS	246	TS 250 ER (TS2504)   KW: 13/PS: 18   1989 -	MD LB4L-B	MA LTX4L-BS	MS SLA 12-4S		MG LTX4-3; MG LB4-3	ML LFP5
SUZUKI	TS	249	TS 250 X (SJ11D)   KW: 20/PS: 27   1986 -	MD LB4L-B	MA LTX4L-BS	MS SLA 12-4S		MG LTX4-3; MG LB4-3	ML LFP5
SUZUKI	TU	125	TU 125 XT (AZ)   KW: 6/PS: 8   1998 - 1999	MD LB7-A	MA LTX7A-BS	MS LTX7A-4; MS LB7-4		MG LTX7A-4	ML LFP7Z
SUZUKI	TU	125	TU 125 XT (AZ)   KW: 8/PS: 11   1998 - 1999	MD LB7-A		MS LB7-4			ML LFP7
SUZUKI	TU	249	TU 250 X (XL7)   KW: 16/PS: 22   2014 -		MA LTX7L-BS	MS LTX7-3; MS LTZ8V			ML LFP7; ML LFP14
SUZUKI	UC	125	UC 125 Epicuro (AX)   KW: 11/PS: 15   1999 - 2002		MA LTX7A-BS	MS LTX7A-4			ML LFP7Z
SUZUKI	UC	125	UC 125 Epicuro   KW: 11/PS: 15   2002 - 2006		MA LTX7A-BS	MS LTX7A-4			ML LFP7Z
SUZUKI	UC	150	UC 150 Epicuro   KW: 12/PS: 16   1998 - 2003		MA LTX7A-BS	MS LTX7A-4			
SUZUKI	UE	124	UE 125 (WVBH)   KW: 8/PS: 10   2001 - 2003		MA LTX7A-BS	MS LTX7A-4			ML LFP7Z
SUZUKI	UF	49	UF 50 Estilete   KW: 3/PS: 4   1999 - 2001		MA LT4B-BS	MS LT4B-5			
SUZUKI	UH	125	UH 125 Burgman (BP)   KW: 9/PS: 12   2002 - 2006		MA LTX9-BS	MS LTZ10-S; MS LTX9-4			ML LFP9
SUZUKI	UH	125	UH 125 Burgman (C8)   KW: 9/PS: 12   2014 -		MA LTX9-BS	MS LTZ10-S; MS LTX9-4			ML LFP9
SUZUKI	UH	125	UH 125 Burgman ABS (C8)   KW: 9/PS: 12   2014 -		MA LTX9-BS	MS LTZ10-S; MS LTX9-4			ML LFP9
SUZUKI	UH	125	UH 125 Burgman   KW: 9/PS: 12   2007 - 2010		MA LT12A-BS; MA LTX9-BS	MS LTX12A-4; MS LTX9-4		MG LTX9-4	ML LFP9
SUZUKI	UH	150	UH 150 Burgman (BR11)   KW: 11/PS: 15   2002 - 2006		MA LT12A-BS; MA LTX9-BS	MS LTZ12-S; MS LTX9-4; MS LTX12A-4		MG LTX9-4; MG LTZ12-S	ML LFP14
SUZUKI	UH	200	UH 200 Burgman (C9)   KW: 14/PS: 18   2014 -		MA LTX9-BS	MS LTZ10-S; MS LTX9-4			ML LFP9
SUZUKI	UH	200	UH 200 Burgman ABS   KW: 14/PS: 18   2014 -		MA LTX9-BS	MS LTZ10-S; MS LTX9-4			ML LFP9
SUZUKI	UH	200	UH 200 Burgman   KW: 14/PS: 18   2007 - 2008		MA LT12A-BS; MA LTX9-BS	MS LTX12A-4; MS LTX9-4		MG LTX9-4	ML LFP9
SUZUKI	UH	200	UH 200 Burgman   KW: 14/PS: 18   2008 - 2010		MA LT12A-BS; MA LTX9-BS	MS LTX12A-4; MS LTX9-4		MG LTX9-4	ML LFP9
SUZUKI	UX	49	UX 50 W Zillion (AT)   KW: 3/PS: 4   1999 - 2000		MA LT4B-BS	MS LT4B-5			
SUZUKI	UX	125	UX 125 Sixteen (CN)   KW: 10/PS: 14   2008 -		MA LTX7L-BS	MS LTZ8V; MS LTX7-3			ML LFP7
SUZUKI	UX	156	UX 150 Sixteen (CP)   KW: 11/PS: 15   2008 -		MA LTX7L-BS	MS LTZ8V; MS LTX7-3			ML LFP7
SUZUKI	VANVAN	125	VanVan 125 (WVBH)   KW: 9/PS: 12   2002 - 2009		MA LTX7L-BS	MS LTZ8V; MS LTX7-3			ML LFP7
SUZUKI	VANVAN	199	VanVan 200 (WVBT)   KW: 10/PS: 14   2016 -		MA LTX7L-BS	MS LTZ8V; MS LTX7-3			ML LFP7
SUZUKI	VL	124	VL 125 Intruder LC (WVA4)   KW: 9/PS: 12   2006 - 2007		MA LTX7L-BS	MS LTZ8V; MS LTX7-3			ML LFP7
SUZUKI	VL	124	VL 125 (A4)   KW: 8/PS: 11   2000 - 2005		MA LTX7L-BS	MS LTZ8V; MS LTX7-3			ML LFP7
SUZUKI	VL	124	VL 125 (WVA4)   KW: 8/PS: 11   2002 -		MA LTX7L-BS	MS LTZ8V; MS LTX7-3			ML LFP7
SUZUKI	VL	124	VL 125 (A4)   KW: 10/PS: 14   2000 - 2006		MA LTX7L-BS	MS LTZ8V; MS LTX7-3			ML LFP7
SUZUKI	VL	124	VL 125 (WVA4)   KW: 10/PS: 14   2002 -		MA LTX7L-BS	MS LTZ8V; MS LTX7-3			ML LFP7
SUZUKI	VL	248	VL 250 Intruder (WVA5)   KW: 18/PS: 24   2000 -		MA LTX7L-BS	MS LTZ8V; MS LTX7-3			ML LFP7
SUZUKI	VL	805	VL 800 Intruder LC Volusia (WVBM)   KW: 39/PS: 53   2001 - 2006		MA LTX12-BS	MS LTX12-4			ML LFP14



Marke	Modell	CC	Typ   KW/PS   Jahr	DRY + Acid	AGM	SLA	HVT	GEL	Lithium
SUZUKI	VL	805	VL 800 Intruder LC Volusia Country Star (WVBM)   KW: 39/PS: 53   2001 - 2006		MA LTX12-BS	MS LTX12-4			ML LFP14
SUZUKI	VL	1462	VL 1500 Intruder LC (AL)   KW: 49/PS: 67   2001 - 2006	MD LB16B-A1	MA LTX16-BS-1				ML LFP14
SUZUKI	VL	1462	VL 1500 Intruder LC (AL)   KW: 50/PS: 68   1998 - 2000	MD LB16B-A1	MA LTX16-BS-1				ML LFP14
SUZUKI	VS	598	VS 600 GL Intruder (VN51B)   KW: 25/PS: 34   1994 - 1997	MD LB16B-A1; MD LB16B-A	MA LTX16-BS-1				ML LFP14
SUZUKI	VS	598	VS 600 GL Intruder (VN51B)   KW: 33/PS: 45   1994 - 1997	MD LB16B-A	MA LTX16-BS				ML LFP14
SUZUKI	VS	748	VS 750 GL Intruder (VR51B)   KW: 37/PS: 50   1986 - 1991	MD LB16B-A1	MA LTX16-BS-1				ML LFP14
SUZUKI	VS	805	VS 800 GL Intruder (VS52B)   KW: 37/PS: 50   1992 - 2000	MD LB16B-A1	MA LTX16-BS-1				ML LFP14
SUZUKI	VS	805	VS 800 GL Intruder (VS52B)   KW: 39/PS: 53   1992 - 2000	MD LB16B-A1	MA LTX16-BS-1				ML LFP14
SUZUKI	VS	1360	VS 1400 GLP Intruder (VX51L/T)   KW: 45/PS: 61   1996 - 2003	MD LB16B-A1	MA LTX16-BS-1				ML LFP14
SUZUKI	VS	1360	VS 1400 Intruder (VX51L)   KW: 47/PS: 64   1987 - 1995	MD LB16B-A1	MA LTX16-BS; MA LTX16-BS-1; MA LTX20CH-BS	MS LTX16-4			ML LFP14
SUZUKI	VS	1360	VS 1400 Intruder (VX51L)   KW: 49/PS: 67   1987 - 1995	MD LB16B-A1	MA LTX16-BS; MA LTX16-BS-1; MA LTX20CH-BS	MS LTX16-4			ML LFP14
SUZUKI	V-STROM	248	250 V-Strom   KW: 18/PS: 25   2018 -		MA LTX9-BS	MS LTX9-4			
SUZUKI	V-STROM	645	V-Strom 650 XT   KW: 52/PS: 71   2018 -		MA LTX12-BS	MS LTX12-4			
SUZUKI	V-STROM	645	V-Strom 650   KW: 52/PS: 71   2018 -		MA LTX12-BS	MS LTX12-4			
SUZUKI	VX	805	VX 800 (VS51B)   KW: 37/PS: 50   1989 - 1993	MD LB16B-A1; MD LB16B-A	MA LTX16-BS-1				ML LFP14
SUZUKI	VX	805	VX 800 (VS51B)   KW: 44/PS: 60   1989 - 1997	MD LB16B-A; MD LB16B-A1	MA LTX16-BS-1				ML LFP14
SUZUKI	VX	805	VX 800 (VS51B)   KW: 45/PS: 61   1989 - 1996	MD LB16B-A; MD LB16B-A1	MA LTX16-BS-1				ML LFP14
SUZUKI	VX	805	VX 800 (VS51B)   KW: 25/PS: 34   1989 - 1997	MD LB16B-A; MD LB16B-A1	MA LTX16-BS-1				ML LFP14
SUZUKI	VZ	805	VZ 800 Marauder (AF)   KW: 37/PS: 50   1997 - 2006		MA LTX12-BS	MS LTX12-4			ML LFP14
SUZUKI	VZ	805	VZ 800 Marauder (AF)   KW: 39/PS: 53   1997 - 2006		MA LTX12-BS	MS LTX12-4			ML LFP14
SUZUKI	VZ	1462	VZ 1500 M Intruder (WVCU)   KW: 59/PS: 80   2008 - 2009		MA LTX20CH-BS	MS LTX20CH-4			ML LFP14
SUZUKI	VZ	1553	VZ 1600 Marauder (VNT60B)   KW: 54/PS: 73   2004 - 2005	MD LB16B-A	MA LTX16-BS; MA LTX20CH-BS	MS LTX20CH-4; MS LTX16-4			ML LFP14
SUZUKI	XF	644	XF 650 Freewind (AC)   KW: 35/PS: 48   1997 - 2003		MA LTX9-BS	MS LTZ10-S; MS LTX9-4			ML LFP9
SUZUKI	XF	644	XF 650 Freewind (AC)   KW: 25/PS: 34   1997 - 2003		MA LTX9-BS	MS LTZ10-S; MS LTX9-4			ML LFP9
SWM	RS	298	RS 300 R (B1)   KW: 12/PS: 16   2016 -		MA LTX5L-BS	MS LTX5-3			ML LFP5
SWM	RS	501	RS 500 R (B2)   KW: 20/PS: 27   2016 -		MA LTX5L-BS	MS LTX5-3			ML LFP5
SWM	RS	600	RS 650 R (A1)   KW: 23/PS: 31   2015 -		MA LTX14-BS	MS LTX14-4; MS LT14B-4	MH HVT-8	MG LTX14-4	ML LFP14
SWM	RS	600	RS 650 R (A1)   KW: 40/PS: 54   2015 -		MA LTX14-BS	MS LTX14-4; MS LT14B-4	MH HVT-8	MG LTX14-4	ML LFP14
SWM	SM	600	SM 650 R (A1)   KW: 23/PS: 31   2015 -		MA LTX14-BS	MS LTX14-4; MS LT14B-4	MH HVT-8	MG LTX14-4	ML LFP14
SWM	SM	600	SM 650 R (A1)   KW: 40/PS: 54   2015 -		MA LTX14-BS	MS LTX14-4; MS LT14B-4	MH HVT-8	MG LTX14-4	ML LFP14
SYM	ALLO	124	Allo 125 (AJ)   KW: 7/PS: 10   2011 -		MA LTX7A-BS; MA LTZ10S-BS	MS LTZ10-S; MS LTX7A-4		MG LTX7A-4; MG LTZ10-S	ML LFP14
SYM	ATTILA	125	Attila 125 (H125D)   KW: 7/PS: 10   1999 - 2000		MA LTX7A-BS	MS LTX7A-4			ML LFP7Z
SYM	ATTILA	150	Attila 150 (HD15V)   KW: 8/PS: 11   2001 - 2002		MA LTX7A-BS	MS LTX7A-4			ML LFP7Z
SYM	CITYCOM	124	Citycom 125   KW: 10/PS: 13   2009 -		MA LT12A-BS; MA LTX9-BS	MS LTZ12-S; MS LTX9-4; MS LTX12A-4		MG LTX9-4; MG LTZ12-S	ML LFP14



Marke	Modell	CC	Typ   KW/PS   Jahr	DRY + Acid	AGM	SLA	HVT	GEL	Lithium
SYM	CITYCOM	263	Citycom 300i   KW: 16/PS: 22   2008 - 2010		MA LTX12-BS; MA LTZ10S-BS	MS LTZ10-S; MS LTX12-4		MG LTX12-4; MG LTZ10-S	ML LFP14
SYM	CITYCOM	263	Citycom 300i   KW: 15/PS: 20   2011 -		MA LTX12-BS; MA LTZ10S-BS	MS LTZ10-S; MS LTX12-4		MG LTX12-4; MG LTZ10-S	ML LFP14
SYM	CITYCOM	278	Citycom S 300i   KW: 21/PS: 29   2014 -		MA LTX12-BS; MA LTZ10S-BS	MS LTZ10-S; MS LTX12-4		MG LTX12-4; MG LTZ10-S	ML LFP14
SYM	CRUISYM	125	Cruisym 125i (LV_A1)   KW: 11/PS: 15   2018 -		MA LTX9-BS	MS LTX9-4			
SYM	CRUISYM	278	Cruisym 300 (A2)   KW: 20/PS: 29   2017 -		MA LT12A-BS				
SYM	CRUISYM	278	Cruisym 300 (LV_A2)   KW: 19/PS: 26   2021 -		MA LT12A-BS				
SYM	FIDDLE	49	Fiddle 50   KW: 3/PS: 4   2004 - 2007	MD LB4L-B	MA LTX4L-BS; MA LTX7A-BS	MS LTX7A-4; MS SLA 12-4S		MG LTX4-3; MG LB4-3; MG LTX7A-4	ML LFP7Z; ML LFP5
SYM	FIDDLE	49	Fiddle II 50   KW: 2/PS: 3   2008 - 2014		MA LTX5L-BS; MA LTX7A-BS	MS LTX7A-4; MS LTX5-3		MG LTX5-3; MG LTX7A-4	ML LFP7Z; ML LFP5
SYM	FIDDLE	124	Fiddle II 125 (AW12W)   KW: 6/PS: 8   2008 -		MA LTX7A-BS; MA LTZ10S-BS	MS LTZ10-S; MS LTX7A-4		MG LTX7A-4; MG LTZ10-S	ML LFP14
SYM	FIDDLE	125	Fiddle III 125 (XA12W)   KW: 7/PS: 10   2014 -		MA LTX7A-BS	MS LTX7A-4			ML LFP7Z
SYM	FIDDLE	125	Fiddle 125 (XG12W)   KW: 8/PS: 11   2019 -		MA LTX7A-BS	MS LTX7A-4			
SYM	GTS	124	GTS 125i   KW: 10/PS: 14   2013 - 2015		MA LTX9-BS	MS LTZ10-S; MS LTX9-4			ML LFP9
SYM	GTS	124	GTS 125i (LN, LN_A1)   KW: 11/PS: 15   2016 -		MA LTX9-BS; MA LTZ10S-BS	MS LTZ10-S; MS LTX9-4		MG LTX9-4; MG LTZ10-S	ML LFP14
SYM	GTS	124	GTS 125i (LM25)   KW: 9/PS: 12   2009 - 2012		MA LTX9-BS	MS LTZ10-S; MS LTX9-4			ML LFP9
SYM	GTS	124	GTS 125i (LM25W)   KW: 9/PS: 12   2007 - 2009		MA LTX9-BS	MS LTZ10-S; MS LTX9-4			ML LFP9
SYM	GTS	124	GTS 125 (LN)   KW: 9/PS: 12   2013 - 2015		MA LTX9-BS	MS LTX9-4			
SYM	GTS	251	GTS 250i   KW: 19/PS: 26   2014 -		MA LTX12-BS	MS LTX12-4			ML LFP14
SYM	GTS	251	GTS 250i   KW: 14/PS: 19   2010 - 2013		MA LTX12-BS	MS LTX12-4			ML LFP14
SYM	GTS	278	GTS 300i   KW: 21/PS: 29   2013 -		MA LT12A-BS	MS LTZ12-S; MS LTX12A-4			ML LFP14
SYM	HD	124	HD 125 Evo   KW: 9/PS: 12   2005 - 2008		MA LTX9-BS	MS LTZ10-S; MS LTX9-4			ML LFP9
SYM	HD	124	HD 125 Evo   KW: 10/PS: 13   2007 -		MA LTX9-BS	MS LTZ10-S; MS LTX9-4			ML LFP9
SYM	HD	124	HD2 125   KW: 10/PS: 13   2011 -		MA LTX9-BS	MS LTZ10-S; MS LTX9-4			ML LFP9
SYM	HD	125	HD 125   KW: 7/PS: 10   2001 - 2006		MA LTX9-BS	MS LTZ10-S; MS LTX9-4			ML LFP9
SYM	HD	125	HD 125   KW: 9/PS: 12   2007 -		MA LTX9-BS	MS LTZ10-S; MS LTX9-4			ML LFP9
SYM	HD	171	HD 200 Evo   KW: 11/PS: 15   2007 -		MA LTX9-BS	MS LTZ10-S; MS LTX9-4			ML LFP9
SYM	HD	171	HD2 200   KW: 11/PS: 15   2011 -		MA LTX9-BS	MS LTZ10-S; MS LTX9-4			ML LFP9
SYM	HD	172	HD 200   KW: 11/PS: 15   2003 -		MA LTX9-BS	MS LTZ10-S; MS LTX9-4			ML LFP9
SYM	HD	278	HD 300 (LS)   KW: 19/PS: 26   2019 -		MA LT12A-BS				
SYM	JET	49	Jet 4 50   KW: 2/PS: 3   2014 -		MA LTX7A-BS	MS LTX7A-4			ML LFP7Z
SYM	JET	125	Jet 4 125 (AD12W, AD)   KW: 7/PS: 10   2010 -		MA LTZ10S-BS	MS LTZ10-S			ML LFP14
SYM	JET	125	Jet V 125 (HM)   KW: 8/PS: 11   2012 -		MA LTZ10S-BS; MA LTZ7S-BS	MS LTZ7-S; MS LTZ10-S		MG LTZ10-S; MG LTZ7-S	ML LFP14
SYM	JET	125	Jet 4 125i (AD)   KW: 8/PS: 11   2017 -		MA LTX7A-BS	MS LTX7A-4			ML LFP7Z; ML LFP14
SYM	JET	125	Jet 4 125 (AD)   KW: 8/PS: 11   2015 -		MA LTX7A-BS	MS LTX7A-4			
SYM	JET	125	Jet 14 125 (XC12W2)   KW: 9/PS: 12   2022 -		MA LTX7A-BS	MS LTX7A-4			
SYM	JOYMAX	124	0.12 Joymax Z+ 125 (LV_A1)   KW: 11/PS: 15   2021 -		MA LTX9-BS	MS LTX9-4			
SYM	JOYMAX	251	Joymax 250   KW: 15/PS: 21   2005 - 2007		MA LTX12-BS	MS LTX12-4			ML LFP14
SYM	JOYMAX	251	Joymax 250 E3   KW: 15/PS: 21   2006 -		MA LTX12-BS	MS LTX12-4			ML LFP14
SYM	JOYMAX	251	Joymax 250 GTS   KW: 16/PS: 22   2006 - 2007		MA LTX12-BS	MS LTX12-4			ML LFP14
SYM	JOYMAX	263	Joymax 300i Evo   KW: 17/PS: 23   2009 - 2010		MA LTX12-BS	MS LTX12-4			ML LFP14
SYM	JOYMAX	278	Joymax 300i   KW: 21/PS: 29   2012 -		MA LTX12-BS	MS LTX12-4			ML LFP14
SYM	JOYMAX	278	0.3 Joymax Z+ 300 (LV_A2)   KW: 19/PS: 26   2019 -		MA LT12A-BS				
SYM	JOYRIDE	124	Joyride 125   KW: 10/PS: 13   2000 - 2004		MA LTX9-BS	MS LTZ10-S; MS LTX9-4			ML LFP9

# ZUORDNUNGSLISTE



Marke	Modell	CC	Typ   KW/PS   Jahr	DRY + Acid	AGM	SLA	HVT	GEL	Lithium
SYM	JOYRIDE	124	Joyride 125 Evo   KW: 10/PS: 13   2009 -		MA LTX9-BS	MS LTZ10-S; MS LTX9-4			ML LFP9
SYM	JOYRIDE	125	Joyride 125   KW: 8/PS: 11   2005 - 2008		MA LTX9-BS	MS LTZ10-S; MS LTX9-4			ML LFP9
SYM	JOYRIDE	150	Joyride 150i (LA15W)   KW: 10/PS: 13   2006 - 2007		MA LTX9-BS	MS LTZ10-S; MS LTX9-4			ML LFP9
SYM	JOYRIDE	171	Joyride 200   KW: 12/PS: 15   2003 - 2007		MA LTX9-BS	MS LTZ10-S; MS LTX9-4			ML LFP9
SYM	JOYRIDE	171	Joyride 200 i   KW: 11/PS: 15   2007 -		MA LTX9-BS	MS LTZ10-S; MS LTX9-4			ML LFP9
SYM	JOYRIDE	172	Joyride 200 i Evo   KW: 11/PS: 15   2009 -		MA LTX9-BS	MS LTZ10-S; MS LTX9-4			ML LFP9
SYM	MASK	49	Mask 50   KW: 3/PS: 4   2000 - 2004	MD LB4L-B	MA LTX4L-BS; MA LTX5L-BS	MS SLA 12-4S; MS LTX5-3		MG LTX4-3; MG LB4-3; MG LTX5-3	ML LFP5
SYM	MAXSYM	399	Maxsym 400i   KW: 25/PS: 34   2010 -		MA LTZ14S-BS	MS LTZ14-S			ML LFP14
SYM	MAXSYM	399	Maxsym 400i (LZ)   KW: 25/PS: 34   2021 -		MA LTZ10S-BS	MS LTZ10-S			
SYM	MAXSYM	508	Maxsym 508 TL (TL)   KW: 34/PS: 46   2021 -		MA LTZ10S-BS	MS LTZ10-S			
SYM	MAXSYM	565	Maxsym 600i   KW: 34/PS: 46   2014 -		MA LTX12-BS; MA LTZ14S-BS	MS LTZ14-S; MS LTX12-4		MG LTX12-4; MG LTZ14-S	ML LFP14
SYM	MEGALO	125	Megalo 125 (AK12W)   KW: 7/PS: 10   2006 - 2007		MA LTX7A-BS	MS LTX7A-4			ML LFP7Z
SYM	MIO	49	Mio 50   KW: 3/PS: 4   2006 - 2017		MA LTX7A-BS	MS LTX7A-4			ML LFP7Z
SYM	MIO	101	Mio 100   KW: 6/PS: 8   2005 - 2014		MA LTX7A-BS	MS LTX7A-4			ML LFP7Z
SYM	MIO	115	Mio 115 (FS)   KW: 7/PS: 10   2017 -		MA LTX7A-BS	MS LTX7A-4			
SYM	NH	124	NH-X 125 (ME)   KW: 8/PS: 11   2021 -		MA LTX7A-BS	MS LTX7A-4			
SYM	NH	124	NH-T 125 (MG)   KW: 8/PS: 11   2021 -		MA LTX7A-BS	MS LTX7A-4			
SYM	ORBIT	49	Orbit III 50   KW: 2/PS: 3   2022 -		MA LTX7A-BS	MS LTX7A-4			
SYM	ORBIT	125	Orbit II 125 (AV12W)   KW: 6/PS: 8   2008 -		MA LTX7A-BS; MA LTZ10S-BS	MS LTZ10-S; MS LTX7A-4		MG LTX7A-4; MG LTZ10-S	ML LFP14
SYM	ORBIT	125	Orbit II 125 (AE)   KW: 7/PS: 10   2016 -		MA LTX7A-BS	MS LTX7A-4			
SYM	RED DEVIL	49	Red Devil 50   KW: 3/PS: 4   1999 -		MA LTZ7S-BS	MS LTZ7-S			ML LFP7Z
SYM	RS	49	RS 50   KW: 3/PS: 4   2005 -	MD LB4L-B	MA LTX4L-BS	MS SLA 12-4S		MG LB4-3; MG LTX4-3	ML LFP5
SYM	SUPER DUKE	125	Super Duke 125 (A125Q2)   KW: 7/PS: 10   1996 - 1998		MA LTX7A-BS	MS LTX7A-4			ML LFP7Z
SYM	SYMPHONY	49	Symphony 50   KW: 3/PS: 4   2009 - 2010		MA LTX7A-BS	MS LTX7A-4			ML LFP7Z
SYM	SYMPHONY	124	Symphony 125 S   KW: 6/PS: 8   2009 - 2012		MA LTX7A-BS	MS LTX7A-4			ML LFP7Z
SYM	SYMPHONY	125	Symphony 125 (AY12W)   KW: 7/PS: 10   2009 - 2012		MA LTX7A-BS	MS LTX7A-4			ML LFP7Z
SYM	SYMPHONY	125	Symphony 125 S (AY12W7)   KW: 7/PS: 10   2013 - 2014		MA LTX7A-BS	MS LTX7A-4			ML LFP7Z
SYM	SYMPHONY	125	Symphony 125 SR (AZ12W1)   KW: 7/PS: 10   2010 - 2014		MA LTX7A-BS	MS LTX7A-4			ML LFP7Z
SYM	SYMPHONY	125	Symphony 125 ST (XB)   KW: 7/PS: 10   2015 -		MA LTX7A-BS	MS LTX7A-4			
SYM	SYMPHONY	125	Symphony 125 ST (XL12W)   KW: 9/PS: 12   2021 -		MA LTX7A-BS	MS LTX7A-4			
SYM	SYMPHONY	125	Symphony SR (AZ12W)   KW: 8/PS: 11   2021 -		MA LTX7A-BS	MS LTX7A-4			
SYM	SYMPPLY	49	Symply 50   KW: 2/PS: 3   2008 - 2010		MA LTX7A-BS	MS LTX7A-4			
SYM	SYMPPLY	125	Symply II 125   KW: 2/PS: 3   2007 -		MA LTX7A-BS	MS LTX7A-4			
SYM	VS	124	VS 125 (HA15A)   KW: 8/PS: 11   2009 -		MA LTZ10S-BS	MS LTZ10-S			ML LFP14
SYM	VS	149	VS 150   KW: 9/PS: 12   2006 - 2014		MA LTZ10S-BS	MS LTZ10-S			
SYM	WOLF	124	Wolf SB125Ni   KW: 8/PS: 11   2011 -		MA LTZ10S-BS	MS LTZ10-S			ML LFP14
SYM	WOLF	249	Wolf SB250Ni (PD)   KW: 19/PS: 26   2011 -		MA LT12A-BS	MS LTZ12-S; MS LTX12A-4			ML LFP14
SYM	WOLF	278	Wolf CR 300i (PF)   KW: 20/PS: 27   2018 -		MA LTZ10S-BS	MS LTZ10-S			
SYM	XS	124	XS125-K   KW: 8/PS: 11   2009 -	MD LB9B; MD LB7-A	MA LTX9A-BS	MS LTX9A-4; MS LB7-4		MG LTX9A-4	ML LFP9
TGB	101	49	101 S (BH1)   KW: 4/PS: 5   2004 - 2005	MD LB4L-B					

# ZUORDNUNGSLISTE



Marke	Modell	CC	Typ   KW/PS   Jahr	DRY + Acid	AGM	SLA	HVT	GEL	Lithium
TGB	101	49	101 R 50   KW: 7/PS: 10   2008 - 2010	MD LB4L-B					
TGB	303	49	303 R 50   KW: 4/PS: 5   2006 - 2006	MD LB4L-B					
TGB	BELLAVITA	125	Bellavita 125 EF1   KW: 11/PS: 15   2013 -		MA LTX14-BS	MS LTX14-4	MH HVT-8		ML LFP14
TGB	BELLAVITA	264	Bellavita 300 EF1   KW: 18/PS: 24   2013 -		MA LTX14-BS	MS LTX14-4; MS LT14B-4	MH HVT-8	MG LTX14-4	ML LFP14
TGB	DELIVERY	49	Delivery 50   KW: 4/PS: 5   2004 - 2009	MD LB4L-B					
TGB	F	49	F 409 50   KW: 4/PS: 5   2003 - 2009	MD LB4L-B					
TGB	LASER	49	Laser R5 50   KW: 4/PS: 5   2004 - 2009	MD LB4L-B					
TGB	R	49	R 50 X   KW: 4/PS: 5   2006 - 2009	MD LB4L-B					
TGB	X-MOTION	264	X-Motion 250 EF1   KW: 17/PS: 23   2010 -		MA LTX14-BS	MS LTX14-4; MS LT14B-4	MH HVT-8	MG LTX14-4	ML LFP14
TRIUMPH	AMERICA	790	America (908M)   KW: 45/PS: 61   2001 - 2006		MA LTX12-BS	MS LTX12-4		MG LTX12-4	ML LFP14
TRIUMPH	AMERICA	865	America LT   KW: 45/PS: 61   2014 -		MA LTX12-BS	MS LTX12-4		MG LTX12-4	ML LFP14
TRIUMPH	AMERICA	865	America (986MK)   KW: 41/PS: 56   2007 - 2010		MA LTX12-BS	MS LTX12-4		MG LTX12-4	ML LFP14
TRIUMPH	AMERICA	865	America   KW: 45/PS: 61   2007 -		MA LTX12-BS	MS LTX12-4		MG LTX12-4	ML LFP14
TRIUMPH	BONNEVILLE	649	Bonneville 650 T120 (T120)   KW: 34/PS: 46   1959 - 1973	MD LB7L-B					ML LFP7
TRIUMPH	BONNEVILLE	649	Bonneville 650 T120R (T120R)   KW: 34/PS: 46   1972 - 1973	MD LB7L-B					ML LFP7
TRIUMPH	BONNEVILLE	744	Bonneville 750 Silver Jubilee LE   KW: 36/PS: 49   1977 - 1977	MD LB9B	MA LTX9A-BS	MS LTX9A-4		MG LTX9A-4	ML LFP9
TRIUMPH	BONNEVILLE	744	Bonneville 750 Special   KW: 31/PS: 42   1980 - 1980	MD LB9B	MA LTX9A-BS	MS LTX9A-4		MG LTX9A-4	ML LFP9
TRIUMPH	BONNEVILLE	744	Bonneville 750 Royal   KW: 36/PS: 49   1981 - 1982	MD LB9B	MA LTX9A-BS	MS LTX9A-4		MG LTX9A-4	ML LFP9
TRIUMPH	BONNEVILLE	744	Bonneville 750 Executive   KW: 36/PS: 49   1981 - 1982	MD LB9B	MA LTX9A-BS	MS LTX9A-4		MG LTX9A-4	ML LFP9
TRIUMPH	BONNEVILLE	744	Bonneville 750   KW: 36/PS: 49   1985 - 1988	MD LB9B	MA LTX9A-BS	MS LTX9A-4		MG LTX9A-4	ML LFP9
TRIUMPH	BONNEVILLE	744	Bonneville 750   KW: 36/PS: 49   1973 - 1983	MD LB9B	MA LTX9A-BS	MS LTX9A-4		MG LTX9A-4	ML LFP9
TRIUMPH	BONNEVILLE	790	Bonneville 800 (908MD)   KW: 45/PS: 61   2001 - 2006		MA LTX12-BS	MS LTX12-4			ML LFP14
TRIUMPH	BONNEVILLE	790	Bonneville T 100   KW: 45/PS: 61   2002 - 2004		MA LTX12-BS	MS LTX12-4			ML LFP14
TRIUMPH	BONNEVILLE	865	Bonneville T 100   KW: 35/PS: 48   2006 -		MA LTX12-BS	MS LTX12-4		MG LTX12-4	ML LFP14
TRIUMPH	BONNEVILLE	865	Bonneville T 100   KW: 47/PS: 64   2004 - 2006		MA LTX12-BS	MS LTX12-4		MG LTX12-4	ML LFP14
TRIUMPH	BONNEVILLE	865	Bonneville T100 Steve MCQueen SE (986MF)   KW: 50/PS: 68   2012 - 2013		MA LTX12-BS	MS LTX12-4			ML LFP14
TRIUMPH	BONNEVILLE	865	Bonneville T 100 (986MF)   KW: 50/PS: 68   2006 -		MA LTX12-BS	MS LTX12-4			ML LFP14
TRIUMPH	BONNEVILLE	865	Bonneville 100 SE   KW: 50/PS: 68   2009 - 2012		MA LT12B-BS; MA LTX12-BS	MS LTX12A-4; MS LTX12-4; MS LT12B-4		MG LT12B-4; MG LTX12-4	ML LFP14
TRIUMPH	BONNEVILLE	865	Bonneville T100 110th Anniversary Edition (986MF)   KW: 50/PS: 68   2013 - 2013		MA LTX12-BS	MS LTX12-4			ML LFP14
TRIUMPH	BONNEVILLE	865	Bonneville 900 Black   KW: 50/PS: 68   2007 - 2008		MA LTX12-BS	MS LTX12-4			ML LFP14
TRIUMPH	BONNEVILLE	865	Bonneville 900 (986MF)   KW: 50/PS: 68   2007 -		MA LTX12-BS	MS LTX12-4			ML LFP14
TRIUMPH	BONNEVILLE	865	Bonneville Tridays-Edition   KW: 50/PS: 68   2010 - 2010		MA LTX12-BS	MS LTX12-4			ML LFP14
TRIUMPH	BONNEVILLE	900	Bonneville T100 (DB02, DB02A)   KW: 35/PS: 48   2017 -		MA LTX12-BS	MS LTX12-4			
TRIUMPH	BONNEVILLE	1200	Bonneville T120 (DU01, DU01A)   KW: 59/PS: 80   2016 -		MA LTX12-BS	MS LTX12-4			ML LFP14





Marke	Modell	CC	Typ   KW/PS   Jahr	DRY + Acid	AGM	SLA	HVT	GEL	Lithium
TRIUMPH	BONNEVILLE	1200	Bonneville T120 Black (DU01, DU04, DU01A)   KW: 59/PS: 80   2016 -		MA LTX12-BS	MS LTX12-4			ML LFP14
TRIUMPH	BONNEVILLE	1200	Bonneville Bobber (DV01, DV01A)   KW: 57/PS: 77   2017 -		MA LTX9-BS	MS LTZ10-S; MS LTX9-4			ML LFP9
TRIUMPH	BONNEVILLE	1200	Bonneville Speedmaster (DV01A)   KW: 57/PS: 77   2017 -		MA LTX9-BS	MS LTX9-4			
TRIUMPH	BONNEVILLE	1200	Bonneville Bobber Black (DV01, DV01A)   KW: 57/PS: 77   2018 -		MA LTX9-BS	MS LTX9-4			
TRIUMPH	BONNEVILLE	1200	Bonneville T120 (Du04)   KW: 59/PS: 80   2021 -		MA LTX12-BS	MS LTX12-4			
TRIUMPH	BONNEVILLE	1200	Bonneville Bobber TFC (DV01A)   KW: 64/PS: 87   2020 -		MA LTX9-BS	MS LTX9-4			
TRIUMPH	DAYTONA	599	Daytona 600   KW: 72/PS: 98   2003 - 2004		MA LTX9-BS	MS LTZ10-S; MS LTX9-4		MG LTX9-4	ML LFP9
TRIUMPH	DAYTONA	599	Daytona 600   KW: 25/PS: 34   2003 - 2004		MA LTX9-BS	MS LTZ10-S; MS LTX9-4		MG LTX9-4	ML LFP9
TRIUMPH	DAYTONA	599	Daytona 600 (806LV)   KW: 82/PS: 112   2003 - 2004		MA LTX9-BS	MS LTZ10-S; MS LTX9-4		MG LTX9-4	ML LFP9
TRIUMPH	DAYTONA	646	Daytona 650 (865LX)   KW: 84/PS: 114   2005 - 2005		MA LT12A-BS; MA LTX9-BS	MS LTZ12-S; MS LTX9-4; MS LTX12A-4		MG LTX9-4; MG LTZ12-S	ML LFP14
TRIUMPH	DAYTONA	675	Daytona 675   KW: 72/PS: 98   2006 - 2008		MA LT7B-BS	MS LT7B-4		MG LT7B-4	ML LFP9
TRIUMPH	DAYTONA	675	Daytona 675   KW: 25/PS: 34   2006 - 2008		MA LT7B-BS	MS LT7B-4		MG LT7B-4	ML LFP9
TRIUMPH	DAYTONA	675	Daytona 675 (D67LC)   KW: 91/PS: 124   2006 - 2008		MA LT7B-BS	MS LT7B-4		MG LT7B-4	ML LFP9
TRIUMPH	DAYTONA	675	Daytona 675 R (D67LC)   KW: 92/PS: 125   2006 - 2012		MA LTX9-BS	MS LTZ10-S; MS LTX9-4		MG LTX9-4	ML LFP9
TRIUMPH	DAYTONA	675	Daytona 675 (D67LC)   KW: 92/PS: 125   2009 - 2012		MA LT7B-BS; MA LTX9-BS	MS LTZ10-S; MS LTX9-4; MS LT7B-4		MG LT7B-4; MG LTX9-4	ML LFP9
TRIUMPH	DAYTONA	675	Daytona 675   KW: 94/PS: 128   2008 -		MA LTX9-BS	MS LTZ10-S; MS LTX9-4		MG LTX9-4	ML LFP9
TRIUMPH	DAYTONA	675	Daytona 675 R (H67)   KW: 94/PS: 128   2010 -		MA LT12A-BS; MA LTX9-BS	MS LTZ12-S; MS LTX9-4; MS LTX12A-4		MG LTX9-4; MG LTZ12-S	ML LFP14
TRIUMPH	DAYTONA	675	Daytona 675 Special Edition (D67LC)   KW: 91/PS: 124   2008 - 2008		MA LT7B-BS	MS LT7B-4			ML LFP9
TRIUMPH	DAYTONA	675	Daytona 675 Special Edition (D67LC)   KW: 92/PS: 125   2010 - 2010		MA LT7B-BS; MA LTX9-BS	MS LTZ10-S; MS LTX9-4; MS LT7B-4		MG LT7B-4; MG LTX9-4	ML LFP9
TRIUMPH	DAYTONA	675	Daytona 675 R (H67)   KW: 72/PS: 98   2013 -		MA LT7B-BS; MA LTX9-BS	MS LTX9-4; MS LT7B-4		MG LT7B-4; MG LTX9-4	ML LFP9
TRIUMPH	DAYTONA	675	Daytona 675 (H67)   KW: 72/PS: 98   2013 -		MA LT7B-BS; MA LTX9-BS	MS LTX9-4; MS LT7B-4		MG LT7B-4; MG LTX9-4	ML LFP9
TRIUMPH	DAYTONA	749	Daytona 750   KW: 37/PS: 50   1992 - 1993	MD LB14L-A2	MA LTX14AHL-BS	MS LTX14AH-3; MS LTX14AH-4		MG LTX14AH-3	ML LFP14
TRIUMPH	DAYTONA	749	Daytona 750 (T300)   KW: 20/PS: 27   1992 - 1993	MD LB14L-A2	MA LTX14AHL-BS	MS LTX14AH-3; MS LTX14AH-4		MG LTX14AH-3	ML LFP14
TRIUMPH	DAYTONA	749	Daytona 750   KW: 66/PS: 90   1992 - 1993	MD LB14L-A2	MA LTX14AHL-BS	MS LTX14AH-3; MS LTX14AH-4		MG LTX14AH-3	ML LFP14
TRIUMPH	DAYTONA	885	Daytona 900 Super III   KW: 84/PS: 114   1994 - 1996	MD LB14L-A2	MA LTX14AHL-BS	MS LTX14AH-3; MS LTX14AH-4		MG LTX14AH-3	ML LFP14
TRIUMPH	DAYTONA	885	Daytona 900 (T300B, T300D)   KW: 72/PS: 98   1993 - 1996	MD LB14L-A2	MA LTX14AHL-BS	MS LTX14AH-3; MS LTX14AH-4		MG LTX14AH-3	ML LFP14
TRIUMPH	DAYTONA	885	Daytona 900 Super III (T300B, T300D)   KW: 72/PS: 98   1994 - 1996	MD LB14L-A2	MA LTX14AHL-BS	MS LTX14AH-3; MS LTX14AH-4		MG LTX14AH-3	ML LFP14
TRIUMPH	DAYTONA	955	Daytona T595   KW: 96/PS: 131   1997 - 1998		MA LTX12-BS; MA LTX14-BS	MS LTX12-4; MS LT14B-4		MG LT14B-4; MG LTX12-4	ML LFP14
TRIUMPH	DAYTONA	955	Daytona 955i   KW: 108/PS: 147   2001 - 2006		MA LTX12-BS; MA LTX14-BS	MS LTX12-4; MS LT14B-4		MG LT14B-4; MG LTX12-4	ML LFP14
TRIUMPH	DAYTONA	955	Daytona 955i (T595)   KW: 72/PS: 98   1999 - 2001		MA LTX12-BS; MA LTX14-BS	MS LTX12-4; MS LT14B-4		MG LT14B-4; MG LTX12-4	ML LFP14
TRIUMPH	DAYTONA	955	Daytona T595   KW: 72/PS: 98   1997 - 1998		MA LTX12-BS; MA LTX14-BS	MS LTX12-4; MS LT14B-4		MG LT14B-4; MG LTX12-4	ML LFP14
TRIUMPH	DAYTONA	955	Daytona 955i (595SPP, T595)   KW: 94/PS: 128   1999 - 2001		MA LTX12-BS; MA LTX14-BS	MS LTX12-4; MS LT14B-4		MG LT14B-4; MG LTX12-4	ML LFP14



Marke	Modell	CC	Typ   KW/PS   Jahr	DRY + Acid	AGM	SLA	HVT	GEL	Lithium
TRIUMPH	DAYTONA	998	Daytona 1000 (T300)   KW: 74/PS: 101   1991 - 1992	MD LB14L-A2	MA LTX14AHL-BS	MS LTX14AH-3; MS LTX14AH-4		MG LTX14AH-3	ML LFP14
TRIUMPH	DAYTONA	1180	Daytona 1200 (T300)   KW: 108/PS: 147   1993 - 1997	MD LB14L-A2	MA LTX14AHL-BS	MS LTX14AH-3; MS LTX14AH-4		MG LTX14AH-3	ML LFP14
TRIUMPH	DAYTONA	1180	Daytona 1200 (T300, T300D)   KW: 72/PS: 98   1993 - 1997	MD LB14L-A2	MA LTX14AHL-BS	MS LTX14AH-3; MS LTX14AH-4		MG LTX14AH-3	ML LFP14
TRIUMPH	LEGEND	885	Legend TT   KW: 23/PS: 31   1998 - 2001	MD LB14L-A2	MA LTX14AHL-BS	MS LTX14AH-3; MS LTX14AH-4		MG LTX14AH-3	ML LFP14
TRIUMPH	LEGEND	885	Legend TT (T309RT)   KW: 51/PS: 69   1998 - 2001	MD LB14L-A2	MA LTX14AHL-BS	MS LTX14AH-3; MS LTX14AH-4		MG LTX14AH-3	ML LFP14
TRIUMPH	ROCKET	2294	Rocket III Touring (C23XC)   KW: 78/PS: 106   2008 -		MA LTX20HL-BS; MA LTX20L-BS	MS LTX20-3	MH HVT-1	MH HVTG20H-3; MG LTX20-3	ML LFP20
TRIUMPH	ROCKET	2294	Rocket III (C23XB)   KW: 103/PS: 140   2004 - 2009		MA LTX20HL-BS; MA LTX20L-BS	MS LTX20-3	MH HVT-1	MH HVTG20H-3; MG LTX20-3	ML LFP20
TRIUMPH	ROCKET	2294	Rocket III Classic (C23XB)   KW: 103/PS: 140   2006 - 2009		MA LTX20HL-BS; MA LTX20L-BS	MS LTX20-3	MH HVT-1	MH HVTG20H-3; MG LTX20-3	ML LFP20
TRIUMPH	ROCKET	2294	Rocket III Roadster (C23XB)   KW: 109/PS: 148   2010 -		MA LTX20HL-BS; MA LTX20L-BS	MS LTX20-3	MH HVT-1	MH HVTG20H-3; MG LTX20-3	ML LFP20
TRIUMPH	ROCKET	2294	Rocket III Roadster (C20)   KW: 109/PS: 148   2013 -		MA LTX20HL-BS; MA LTX20L-BS	LS SLA 12-20A; MS SLA 12-22	MH HVT-1	MG LTX20-3; MG L12-19; MH HVTG20H-3	ML LFP20
TRIUMPH	ROCKET	2458	Rocket 3 R (Y101)   KW: 123/PS: 167   2020 -		MA LTX20CH-BS				
TRIUMPH	ROCKET	2458	Rocket 3 R Black (Y101)   KW: 123/PS: 167   2022 -		MA LTX20CH-BS				
TRIUMPH	ROCKET	2458	Rocket 3 GT Triple Black (Y101)   KW: 123/PS: 167   2022 -		MA LTX20CH-BS				
TRIUMPH	ROCKET	2458	Rocket 3 GT (Y101)   KW: 123/PS: 167   2020 -		MA LTX20CH-BS				
TRIUMPH	SCRAMBLER	865	Scrambler   KW: 25/PS: 34   2006 - 2007		MA LTX12-BS	MS LTX12-4		MG LTX12-4	ML LFP14
TRIUMPH	SCRAMBLER	865	Scrambler   KW: 25/PS: 34   2008 -		MA LT12B-BS; MA LTX12-BS	MS LTX12A-4; MS LTX12-4; MS LT12B-4		MG LT12B-4; MG LTX12-4	ML LFP14
TRIUMPH	SCRAMBLER	865	Scrambler   KW: 35/PS: 48   2008 -		MA LT12B-BS; MA LTX12-BS	MS LTX12A-4; MS LTX12-4; MS LT12B-4		MG LT12B-4; MG LTX12-4	ML LFP14
TRIUMPH	SCRAMBLER	865	Scrambler   KW: 44/PS: 60   2008 -		MA LT12B-BS; MA LTX12-BS	MS LTX12A-4; MS LTX12-4; MS LT12B-4		MG LT12B-4; MG LTX12-4	ML LFP14
TRIUMPH	SCRAMBLER	865	Scrambler (986MG)   KW: 42/PS: 56   2006 - 2007		MA LTX12-BS	MS LTX12-4			ML LFP14
TRIUMPH	SCRAMBLER	865	Scrambler (986MG2)   KW: 43/PS: 57   2007 -		MA LT12B-BS; MA LTX12-BS	MS LTX12A-4; MS LTX12-4; MS LT12B-4		MG LT12B-4; MG LTX12-4	ML LFP14
TRIUMPH	SCRAMBLER	1197	SCRAMBLER 1200 STEVE MC QUEEN (DS04)   KW: 66/PS: 90   2021 -		MA LTZ10S-BS	MS LTZ10-S			
TRIUMPH	SCRAMBLER	1197	SCRAMBLER 1200 XE (DS04)   KW: 66/PS: 90   2021 -		MA LTZ10S-BS	MS LTZ10-S			
TRIUMPH	SCRAMBLER	1197	SCRAMBLER 1200 XC (DS04)   KW: 66/PS: 90   2021 -		MA LTZ10S-BS	MS LTZ10-S			
TRIUMPH	SCRAMBLER	1200	Scrambler 1200 XC (DS01)   KW: 66/PS: 90   2019 -		MA LTZ10S-BS	MS LTZ10-S			
TRIUMPH	SCRAMBLER	1200	Scrambler 1200 XE (DS01)   KW: 66/PS: 90   2019 -		MA LTZ10S-BS	MS LTZ10-S			
TRIUMPH	SPEED	599	Speed Four (806LB)   KW: 25/PS: 34   2002 - 2005		MA LTX9-BS	MS LTZ10-S; MS LTX9-4		MG LTX9-4	ML LFP9
TRIUMPH	SPEED	599	Speed Four (806LB)   KW: 72/PS: 98   2002 - 2005		MA LTX9-BS	MS LTZ10-S; MS LTX9-4			ML LFP9
TRIUMPH	SPEED	749	Speed Triple 750   KW: 66/PS: 90   1996 - 1997	MD LB14L-A2	MA LTX14AHL-BS	MS LTX14AH-3; MS LTX14AH-4		MG LTX14AH-3	ML LFP14
TRIUMPH	SPEED	885	Speed Triple T509 (T509)   KW: 80/PS: 109   1997 - 1998	MD LB14L-A2	MA LTX14AHL-BS	MS LTX14AH-3; MS LTX14AH-4		MG LTX14AH-3	ML LFP14
TRIUMPH	SPEED	885	Speed Triple 900 (T300B)   KW: 72/PS: 98   1994 - 1996	MD LB14L-A2	MA LTX14AHL-BS	MS LTX14AH-3; MS LTX14AH-4		MG LTX14AH-3	ML LFP14



Marke	Modell	CC	Typ   KW/PS   Jahr	DRY + Acid	AGM	SLA	HVT	GEL	Lithium
TRIUMPH	SPEED	885	Speed Triple T509 (T509)   KW: 72/PS: 98   1997 - 1998	MD LB14L-A2	MA LTX14AHL-BS	MS LTX14AH-3; MS LTX14AH-4		MG LTX14AH-3	ML LFP14
TRIUMPH	SPEED	955	Speed Triple 955i (T509)   KW: 72/PS: 98   1999 - 2001	MD LB14L-A2	MA LTX14-BS; MA LTX14AHL-BS	MS LTX14AH-3; MS LT14B-4		MG LTX14AH-3; MG LT14B-4	ML LFP14
TRIUMPH	SPEED	955	Speed Triple 955i (595N)   KW: 72/PS: 98   2002 - 2004	MD LB14L-A2	MA LTX14-BS; MA LTX14AHL-BS	MS LTX14AH-3; MS LT14B-4		MG LTX14AH-3; MG LT14B-4	ML LFP14
TRIUMPH	SPEED	955	Speed Triple 955i (T509)   KW: 79/PS: 107   1999 - 2001	MD LB14L-A2	MA LTX14-BS; MA LTX14AHL-BS	MS LTX14AH-3; MS LT14B-4		MG LTX14AH-3; MG LT14B-4	ML LFP14
TRIUMPH	SPEED	955	Speed Triple 955i (595N)   KW: 88/PS: 120   2002 - 2004	MD LB14L-A2	MA LTX14-BS; MA LTX14AHL-BS	MS LTX14AH-3; MS LT14B-4		MG LTX14AH-3; MG LT14B-4	ML LFP14
TRIUMPH	SPEED	1050	Speed Triple 1050 (515NJ)   KW: 72/PS: 98   2005 - 2007		MA LTX12-BS; MA LTX9-BS	MS LTZ10-S; MS LTX9-4; MS LTX12-4		MG LTX12-4; MG LTX9-4	ML LFP9; ML LFP14
TRIUMPH	SPEED	1050	Speed Triple 1050 (515NJ)   KW: 97/PS: 132   2008 - 2010		MA LTX12-BS; MA LTX9-BS	MS LTZ10-S; MS LTX9-4; MS LTX12-4		MG LTX12-4; MG LTX9-4	ML LFP9; ML LFP14
TRIUMPH	SPEED	1050	Speed Triple 1050 (515NJ)   KW: 96/PS: 131   2005 - 2007		MA LTX12-BS; MA LTX9-BS	MS LTZ10-S; MS LTX9-4; MS LTX12-4		MG LTX12-4; MG LTX9-4	ML LFP9; ML LFP14
TRIUMPH	SPEED	1050	Speed Triple (515NV)   KW: 99/PS: 135   2008 -		MA LTX14-BS	MS LTX14-4; MS LT14B-4	MH HVT-8	MG LTX14-4	ML LFP14
TRIUMPH	SPEED	1050	Speed Triple R (515NV)   KW: 99/PS: 135   2012 -		MA LTX14-BS	MS LTX14-4; MS LT14B-4	MH HVT-8	MG LTX14-4	ML LFP14
TRIUMPH	SPEED	1050	Speed Triple 1050 (515NJ)   KW: 78/PS: 106   2005 - 2007		MA LTX12-BS; MA LTX14-BS	MS LTX14-4; MS LTX12-4	MH HVT-8	MG LTX12-4; MG LTX14-4	ML LFP14
TRIUMPH	SPEED	1050	Speed Triple R   KW: 103/PS: 140   2016 -		MA LTX14-BS	MS LTX14-4; MS LT14B-4	MH HVT-8	MG LTX14-4	ML LFP14
TRIUMPH	SPEED	1050	Speed Triple S   KW: 103/PS: 140   2016 -		MA LTX14-BS	MS LTX14-4; MS LT14B-4	MH HVT-8	MG LTX14-4	ML LFP14
TRIUMPH	SPEED	1050	Speed Triple S (NN02A, NN02)   KW: 110/PS: 150   2018 -		MA LTX9-BS	MS LTX9-4			
TRIUMPH	SPEED	1050	Speed Triple RS (NN02A, NN02)   KW: 110/PS: 150   2018 -		MA LTZ14S-BS	MS LTZ14-S			
TRIUMPH	SPEED	1160	Speed Triple 1200 RR   KW: 132/PS: 179   2021 -		MA LTX14-BS	MS LT14B-4			
TRIUMPH	SPEED	1197	Speed Twin 1200 (DD04)   KW: 74/PS: 101   2022 -		MA LTZ10S-BS	MS LTZ10-S			
TRIUMPH	SPEED	1197	Speed Twin 1200 Breitling Edition (DD04)   KW: 74/PS: 101   2022 -		MA LTZ10S-BS	MS LTZ10-S			
TRIUMPH	SPEEDMASTER	790	Speedmaster (908ML)   KW: 25/PS: 34   2003 - 2004		MA LTX12-BS	MS LTX12-4		MG LTX12-4	ML LFP14
TRIUMPH	SPEEDMASTER	790	Speedmaster (908ML)   KW: 45/PS: 61   2003 - 2004		MA LTX12-BS	MS LTX12-4			ML LFP14
TRIUMPH	SPEEDMASTER	865	Speedmaster (908ML)   KW: 25/PS: 34   2005 - 2007		MA LTX12-BS	MS LTX12-4		MG LTX12-4	ML LFP14
TRIUMPH	SPEEDMASTER	865	Speedmaster (986ML2/11)   KW: 35/PS: 48   2011 -		MA LTX12-BS	MS LTX12-4		MG LTX12-4	ML LFP14
TRIUMPH	SPEEDMASTER	865	Speedmaster (986ML2)   KW: 45/PS: 61   2008 - 2010		MA LTX12-BS	MS LTX12-4		MG LTX12-4	ML LFP14
TRIUMPH	SPEEDMASTER	865	Speedmaster (908ML)   KW: 41/PS: 56   2005 - 2007		MA LTX12-BS	MS LTX12-4			ML LFP14
TRIUMPH	SPEEDMASTER	865	Speedmaster (986ML2/11)   KW: 45/PS: 61   2011 -		MA LTX12-BS	MS LTX12-4			ML LFP14
TRIUMPH	SPRINT	885	Sprint 900 Sports (T300A)   KW: 70/PS: 95   1998 - 1998	MD LB14L-A2	MA LTX14AHL-BS	MS LTX14AH-3; MS LTX14AH-4		MG LTX14AH-3	ML LFP14
TRIUMPH	SPRINT	885	Sprint 900 Executive (T300A)   KW: 72/PS: 98   1998 - 1998	MD LB14L-A2	MA LTX14AHL-BS	MS LTX14AH-3; MS LTX14AH-4		MG LTX14AH-3	ML LFP14
TRIUMPH	SPRINT	885	Sprint 900 (T300A)   KW: 72/PS: 98   1994 - 1997	MD LB14L-A2	MA LTX14AHL-BS	MS LTX14AH-3; MS LTX14AH-4		MG LTX14AH-3	ML LFP14
TRIUMPH	SPRINT	955	Sprint RS (695AC)   KW: 88/PS: 120   2000 - 2004		MA LTX14-BS	MS LTX14-4; MS LT14B-4	MH HVT-8	MG LT14B-4; MG LTX14-4	ML LFP14
TRIUMPH	SPRINT	955	Sprint ST (T695)   KW: 77/PS: 105   1999 - 2004		MA LTX14-BS; MA LTX14AHL-BS	MS LTX14-4; MS LT14B-4	MH HVT-8	MG LT14B-4; MG LTX14-4	ML LFP14



Marke	Modell	CC	Typ   KW/PS   Jahr	DRY + Acid	AGM	SLA	HVT	GEL	Lithium
TRIUMPH	SPRINT	955	Sprint ST (T695)   KW: 72/PS: 98   1999 - 2004		MA LTX14-BS; MA LTX14AHL-BS	MS LTX14-4; MS LT14B-4	MH HVT-8	MG LT14B-4; MG LTX14-4	ML LFP14
TRIUMPH	SPRINT	955	Sprint ST (695AB)   KW: 88/PS: 120   1999 - 2004		MA LTX14-BS; MA LTX14AHL-BS	MS LTX14-4; MS LT14B-4	MH HVT-8	MG LT14B-4; MG LTX14-4	ML LFP14
TRIUMPH	SPRINT	955	Sprint RS (695AC)   KW: 72/PS: 98   2000 - 2004		MA LTX14-BS	MS LTX14-4; MS LT14B-4	MH HVT-8	MG LTX14-4	ML LFP14
TRIUMPH	SPRINT	1050	Sprint ST (215NA)   KW: 93/PS: 127   2007 - 2008		MA LTX12-BS	MS LTX12-4			ML LFP14
TRIUMPH	SPRINT	1050	Sprint ST (215NA)   KW: 92/PS: 125   2005 - 2010		MA LTX12-BS	MS LTX12-4			ML LFP14
TRIUMPH	SPRINT	1050	Sprint ST (215NA)   KW: 95/PS: 129   2009 - 2009		MA LTX12-BS	MS LTX12-4			ML LFP14
TRIUMPH	SPRINT	1050	Sprint GT (215ND)   KW: 96/PS: 130   2010 - 2012		MA LTX14-BS	MS LTX14-4; MS LT14B-4	MH HVT-8	MG LTX14-4	ML LFP14
TRIUMPH	SPRINT	1050	Sprint ST (215NA)   KW: 72/PS: 98   2007 - 2008		MA LTX12-BS	MS LTX12-4			ML LFP14
TRIUMPH	SPRINT	1050	Sprint ST (215NA)   KW: 78/PS: 106   2006 - 2010		MA LTX12-BS	MS LTX12-4			ML LFP14
TRIUMPH	STREET	660	Street Triple S (HD06, HD02A, HD02)   KW: 35/PS: 48   2020 -		MA LTX9-BS	MS LTX9-4			
TRIUMPH	STREET	660	Street Triple S (HD05, HD03, HD03A)   KW: 70/PS: 95   2017 -		MA LTX9-BS	MS LTX9-4			
TRIUMPH	STREET	675	Street Triple (L67LR3, D67LD3)   KW: 70/PS: 95   2013 -		MA LTX9-BS	MS LTZ10-S; MS LTX9-4		MG LTX9-4	ML LFP9
TRIUMPH	STREET	675	Street Triple   KW: 79/PS: 107   2008 - 2009		MA LTX9-BS	MS LTZ10-S; MS LTX9-4			ML LFP9
TRIUMPH	STREET	675	Street Triple (D67LD)   KW: 78/PS: 106   2011 -		MA LTX9-BS	MS LTZ10-S; MS LTX9-4			ML LFP9
TRIUMPH	STREET	675	Street Triple R (D67LD)   KW: 78/PS: 106   2011 -		MA LTX9-BS	MS LTZ10-S; MS LTX9-4			ML LFP9
TRIUMPH	STREET	675	Street Triple R   KW: 79/PS: 107   2009 - 2009		MA LTX9-BS	MS LTZ10-S; MS LTX9-4			ML LFP9
TRIUMPH	STREET	675	Street Triple (L67LR)   KW: 78/PS: 106   2013 - 2014		MA LTX9-BS	MS LTZ10-S; MS LTX9-4			ML LFP9
TRIUMPH	STREET	675	Street Triple R (L67LR)   KW: 78/PS: 106   2013 - 2014		MA LTX9-BS	MS LTZ10-S; MS LTX9-4			ML LFP9
TRIUMPH	STREET	765	Street Triple S (HD01, HD01A)   KW: 83/PS: 113   2017 -		MA LTX9-BS	MS LTZ10-S; MS LTX9-4			ML LFP9
TRIUMPH	STREET	765	Street Triple R (HD01)   KW: 87/PS: 118   2017 -		MA LTX9-BS	MS LTZ10-S; MS LTX9-4			ML LFP9
TRIUMPH	STREET	765	Street Triple RS (HD01, HD01A)   KW: 90/PS: 123   2017 -		MA LTX9-BS	MS LTZ10-S; MS LTX9-4			ML LFP9
TRIUMPH	STREET	765	Street Triple RS (HD04)   KW: 91/PS: 124   2022 -		MA LTX9-BS	MS LTX9-4			
TRIUMPH	STREET	765	Street Triple R (HD04)   KW: 87/PS: 118   2022 -		MA LTX9-BS	MS LTX9-4			
TRIUMPH	STREET	900	Street Twin (DP01)   KW: 40/PS: 54   2016 -		MA LTX12-BS	MS LTX12-4			ML LFP14
TRIUMPH	STREET	900	Street Twin A2 (DP01, DP03R)   KW: 35/PS: 48   2016 -		MA LTX12-BS	MS LTX12-4			ML LFP14
TRIUMPH	STREET	900	Street Scrambler (DC01)   KW: 40/PS: 54   2017 -		MA LTX12-BS	MS LTX12-4			ML LFP14
TRIUMPH	STREET	900	Street Scrambler (DC02)   KW: 35/PS: 48   2017 -		MA LTX12-BS	MS LTX12-4			ML LFP14
TRIUMPH	STREET	900	Street Scrambler Sandstorm (DC04)   KW: 48/PS: 65   2021 -		MA LTX12-BS	MS LTX12-4			
TRIUMPH	STREET	900	Street Twin (DP04, DP03)   KW: 48/PS: 65   2021 -		MA LTX12-BS	MS LTX12-4			
TRIUMPH	STREET	900	Street Twin (DP04R)   KW: 35/PS: 48   2021 -		MA LTX12-BS	MS LTX12-4			



Marke	Modell	CC	Typ   KW/PS   Jahr	DRY + Acid	AGM	SLA	HVT	GEL	Lithium
TRIUMPH	STREET	900	Street Scrambler (DC04R, DC03R)   KW: 35/PS: 48   2019 -		MA LTX12-BS	MS LTX12-4			
TRIUMPH	STREET	900	Street Scrambler Sandstorm (DC04R)   KW: 35/PS: 48   2021 -		MA LTX12-BS	MS LTX12-4			
TRIUMPH	STREET CUP	900	Street Cup   KW: 40/PS: 55   2017 -		MA LTX12-BS	MS LTX12-4			
TRIUMPH	THRUXTON	865	Thruyton 900 (986ME2)   KW: 51/PS: 69   2008 -		MA LTX12-BS	MS LTX12-4			ML LFP14
TRIUMPH	THRUXTON	865	Thruyton 900 (986ME)   KW: 51/PS: 69   2004 - 2007		MA LTX12-BS	MS LTX12-4			ML LFP14
TRIUMPH	THRUXTON	865	Thruyton 900 (986ME)   KW: 25/PS: 34   2004 - 2007		MA LTX12-BS	MS LTX12-4			ML LFP14
TRIUMPH	THRUXTON	1200	Thruyton 1200 (DE01)   KW: 71/PS: 97   2016 -		MA LTX12-BS	MS LTX12-4			ML LFP14
TRIUMPH	THRUXTON	1200	Thruyton 1200 R (DE01)   KW: 71/PS: 97   2016 -		MA LTX12-BS	MS LTX12-4			ML LFP14
TRIUMPH	THRUXTON	1200	Thruyton 1200 R (DE01A)   KW: 72/PS: 98   2019 -		MA LTX12-BS	MS LTX12-4			
TRIUMPH	THRUXTON	1200	Thruyton 1200 R TFC (DE01A)   KW: 80/PS: 109   2019 -		MA LTX12-BS	MS LTX12-4			
TRIUMPH	THRUXTON	1200	Thruyton 1200 (DE01A)   KW: 72/PS: 98   2019 -		MA LTX12-BS	MS LTX12-4			
TRIUMPH	THUNDERBIRD	885	Thunderbird 900   KW: 25/PS: 34   1995 - 2003		MA LTX14-BS; MA LTX14AHL-BS	MS LTX14AH-4; MS LTX14AH-3; MS LTX14-4	MH HVT-8	MG LTX14-4; MG LTX14AH-3	ML LFP14
TRIUMPH	THUNDERBIRD	885	Thunderbird 900 Sport (T309RT)   KW: 57/PS: 78   1998 - 2001		MA LTX14-BS; MA LTX14AHL-BS	MS LTX14-4; MS LT14B-4; MS LTX14AH-3; MS LTX14AH-4	MH HVT-8	MG LTX14AH-3; MG LT14B-4; MG LTX14-4	ML LFP14
TRIUMPH	THUNDERBIRD	885	Thunderbird 900 Sport   KW: 61/PS: 83   2002 - 2004		MA LTX14-BS; MA LTX14AHL-BS	MS LTX14-4; MS LT14B-4; MS LTX14AH-3; MS LTX14AH-4	MH HVT-8	MG LTX14AH-3; MG LT14B-4; MG LTX14-4	ML LFP14
TRIUMPH	THUNDERBIRD	885	Thunderbird 900   KW: 51/PS: 70   1995 - 2003		MA LTX14-BS; MA LTX14AHL-BS	MS LTX14AH-4; MS LTX14AH-3; MS LTX14-4	MH HVT-8	MG LTX14-4; MG LTX14AH-3	ML LFP14
TRIUMPH	THUNDERBIRD	1597	Thunderbird   KW: 63/PS: 86   2010 -		MA LTX20HL-BS; MA LTX20L-BS	MS LTX20-3	MH HVT-1	MH HVTG20H-3; MG LTX20-3	ML LFP20
TRIUMPH	THUNDERBIRD	1597	Thunderbird   KW: 63/PS: 86   2009 - 2010		MA LTX20HL-BS; MA LTX20L-BS	MS LTX20-3	MH HVT-1	MH HVTG20H-3; MG LTX20-3	ML LFP20
TRIUMPH	THUNDERBIRD	1699	Thunderbird Commander   KW: 69/PS: 94   2014 -		MA LTX20HL-BS; MA LTX20L-BS	MS LTX20-3	MH HVT-1	MH HVTG20H-3; MG LTX20-3	ML LFP20
TRIUMPH	THUNDERBIRD	1699	Thunderbird LT (B17)   KW: 69/PS: 94   2014 -		MA LTX20HL-BS; MA LTX20L-BS	MS LTX20-3	MH HVT-1	MH HVTG20H-3; MG LTX20-3	ML LFP20
TRIUMPH	THUNDERBIRD	1699	Thunderbird Storm (B16BA)   KW: 72/PS: 98   2011 -		MA LTX20HL-BS; MA LTX20L-BS	MS LTX20-3	MH HVT-1	MH HVTG20H-3; MG LTX20-3	ML LFP20
TRIUMPH	THUNDERBIRD	1699	Thunderbird Storm (B16BA)   KW: 72/PS: 98   2009 - 2010		MA LTX20HL-BS; MA LTX20L-BS	MS LTX20-3	MH HVT-1	MH HVTG20H-3; MG LTX20-3	ML LFP20
TRIUMPH	TIGER	649	Tiger 650 Trail   KW: 26/PS: 35   1982 - 1982	MD LB9B	MA LTX9A-BS	MS LTX9A-4		MG LTX9A-4	ML LFP9
TRIUMPH	TIGER	660	Tiger Sport 660 (L101R)   KW: 35/PS: 48   2022 -		MA LTX14-BS	MS LT14B-4			
TRIUMPH	TIGER	660	Tiger Sport 660 (L101)   KW: 60/PS: 82   2022 -		MA LTX14-BS	MS LT14B-4			
TRIUMPH	TIGER	744	Tiger 750 Trail   KW: 31/PS: 42   1981 - 1982	MD LB9B	MA LTX9A-BS	MS LTX9A-4; MS LTX14AH-4; MS LTX14AH-3		MG LTX9A-4; MG LTX14AH-3	ML LFP9
TRIUMPH	TIGER	744	Tiger 750   KW: 30/PS: 40   1982 - 1989	MD LB9B	MA LTX9A-BS	MS LTX9A-4; MS LTX14AH-4; MS LTX14AH-3		MG LTX9A-4; MG LTX14AH-3	ML LFP9
TRIUMPH	TIGER	799	Tiger 800 XC (A08)   KW: 70/PS: 95   2010 - 2014	MD LB16B-A	MA LTX16-BS; MA LTX20CH-BS	MS LTX20CH-4; MS LTX16-4			ML LFP14
TRIUMPH	TIGER	799	Tiger 800   KW: 70/PS: 95   2011 - 2014	MD LB16B-A	MA LTX16-BS; MA LTX20CH-BS	MS LTX20CH-4; MS LTX16-4			ML LFP14
TRIUMPH	TIGER	799	Tiger 800 XC (A082)   KW: 70/PS: 95   2015 -	MD LB16B-A	MA LTX16-BS; MA LTX20CH-BS	MS LTX20CH-4; MS LTX16-4			ML LFP14
TRIUMPH	TIGER	799	Tiger 800 XCA (A082)   KW: 70/PS: 95   2015 -	MD LB16B-A	MA LTX16-BS; MA LTX20CH-BS	MS LTX20CH-4; MS LTX16-4			ML LFP14
TRIUMPH	TIGER	799	Tiger 800 XCX (A082)   KW: 70/PS: 95   2015 -	MD LB16B-A	MA LTX16-BS; MA LTX20CH-BS	MS LTX20CH-4; MS LTX16-4			ML LFP14



Marke	Modell	CC	Typ   KW/PS   Jahr	DRY + Acid	AGM	SLA	HVT	GEL	Lithium
TRIUMPH	TIGER	799	Tiger 800 XR (A082)   KW: 70/PS: 95   2015 -	MD LB16B-A	MA LTX16-BS; MA LTX20CH-BS; MA LTX20HL-BS; MA LTX20L-BS	MS LTX20CH-4; MS LTX16-4	MH HVT-1	MH HVTG20H-3; MG LTX20-3	ML LFP14
TRIUMPH	TIGER	799	Tiger 800 XRT (A082)   KW: 70/PS: 95   2015 -	MD LB16B-A	MA LTX16-BS; MA LTX20CH-BS	MS LTX20CH-4; MS LTX16-4			ML LFP14
TRIUMPH	TIGER	799	Tiger 800 XR (A082)   KW: 70/PS: 95   2015 -	MD LB16B-A	MA LTX16-BS; MA LTX20CH-BS	MS LTX20CH-4; MS LTX16-4			ML LFP14
TRIUMPH	TIGER	799	Tiger 800 XR (A082)   KW: 35/PS: 48   2015 -	MD LB16B-A	MA LTX16-BS; MA LTX20CH-BS	MS LTX20CH-4; MS LTX16-4			ML LFP14
TRIUMPH	TIGER	799	Tiger 800 ABS   KW: 70/PS: 95   2011 - 2014	MD LB16B-A	MA LTX16-BS; MA LTX20CH-BS	MS LTX20CH-4; MS LTX16-4			ML LFP14
TRIUMPH	TIGER	799	Tiger 800 XC ABS   KW: 70/PS: 95   2011 - 2014		MA LTX16-BS; MA LTX16-BS; MA LTX20CH-BS	MS LTX16-4; MS LTX14-4	MH HVT-8	MG LTX14-4	ML LFP14
TRIUMPH	TIGER	800	Tiger 800 XC (C201)   KW: 70/PS: 95   2015 -	MD LB16B-A	MA LTX16-BS; MA LTX20CH-BS	MS LTX20CH-4; MS LTX16-4			ML LFP14
TRIUMPH	TIGER	800	Tiger 800 XR (C201)   KW: 70/PS: 95   2015 -	MD LB16B-A	MA LTX16-BS; MA LTX20CH-BS	MS LTX20CH-4; MS LTX16-4			ML LFP14
TRIUMPH	TIGER	800	Tiger 800 XR (C201, C301A)   KW: 70/PS: 95   2016 -	MD LB16B-A	MA LTX16-BS; MA LTX20CH-BS	MS LTX20CH-4; MS LTX16-4			ML LFP14
TRIUMPH	TIGER	800	Tiger 800 XRT (C201)   KW: 70/PS: 95   2016 -	MD LB16B-A	MA LTX16-BS; MA LTX20CH-BS	MS LTX20CH-4; MS LTX16-4			ML LFP14
TRIUMPH	TIGER	800	Tiger 800 XC (C201)   KW: 70/PS: 95   2016 -	MD LB16B-A	MA LTX16-BS; MA LTX20CH-BS	MS LTX20CH-4; MS LTX16-4			ML LFP14
TRIUMPH	TIGER	800	Tiger 800 XCA (C201)   KW: 70/PS: 95   2016 -	MD LB16B-A	MA LTX16-BS; MA LTX20CH-BS	MS LTX20CH-4; MS LTX16-4			ML LFP14
TRIUMPH	TIGER	800	Tiger 800 XC (C301)   KW: 70/PS: 95   2017 -	MD LB16B-A	MA LTX16-BS; MA LTX20CH-BS	MS LTX20CH-4; MS LTX16-4			ML LFP14
TRIUMPH	TIGER	800	Tiger 800 XC (C301)   KW: 70/PS: 95   2017 -	MD LB16B-A	MA LTX16-BS; MA LTX20CH-BS	MS LTX20CH-4; MS LTX16-4			ML LFP14
TRIUMPH	TIGER	800	Tiger 800 XCA (C301)   KW: 70/PS: 95   2017 -	MD LB16B-A	MA LTX14-BS; MA LTX16-BS; MA LTX20CH-BS; MA LTZ14S-BS	MS LTX20CH-4; MS LTZ14-S; MS LT14B-4; MS LTX16-4		MG LTZ14-S; MG LT14B-4	ML LFP14
TRIUMPH	TIGER	800	Tiger 800 XR (C301)   KW: 70/PS: 95   2017 -	MD LB16B-A	MA LTX16-BS; MA LTX20CH-BS	MS LTX20CH-4; MS LTX16-4			ML LFP14
TRIUMPH	TIGER	800	Tiger 800 XRT (C301)   KW: 70/PS: 95   2017 -	MD LB16B-A	MA LTX16-BS; MA LTX20CH-BS	MS LTX20CH-4; MS LTX16-4			ML LFP14
TRIUMPH	TIGER	800	Tiger 800 XR (C301)   KW: 70/PS: 95   2017 -	MD LB16B-A	MA LTX16-BS; MA LTX20CH-BS	MS LTX20CH-4; MS LTX16-4			ML LFP14
TRIUMPH	TIGER	800	Tiger 800 XCA (C302, C302A)   KW: 35/PS: 48   2017 -		MA LTX16-BS; MA LTX20CH-BS; MA LTZ14S-BS	MS LTX16-4; MS LTZ14-S		MG LTZ14-S	
TRIUMPH	TIGER	800	Tiger 800 XC (C302, C302A)   KW: 35/PS: 48   2017 -		MA LTX16-BS; MA LTX20CH-BS; MA LTZ14S-BS	MS LTX16-4; MS LTZ14-S		MG LTZ14-S	
TRIUMPH	TIGER	800	Tiger 800 XRT (C302, C302A)   KW: 35/PS: 48   2017 -		MA LTX16-BS; MA LTX20CH-BS; MA LTZ14S-BS	MS LTX16-4; MS LTZ14-S		MG LTZ14-S	
TRIUMPH	TIGER	800	Tiger 800 XR (C302, C302A)   KW: 35/PS: 48   2017 -		MA LTX16-BS; MA LTX20CH-BS; MA LTZ14S-BS	MS LTX16-4; MS LTZ14-S		MG LTZ14-S	
TRIUMPH	TIGER	885	Tiger 900 (T709)   KW: 64/PS: 87   1999 - 2001		MA LTX14-BS	MS LTX14AH-3; MS LTX14-4; MS LT14B-4; MS LTX14AH-4	MH HVT-8	MG LTX14-4; MG LTX14AH-3	ML LFP14
TRIUMPH	TIGER	885	Tiger 900 (T400)   KW: 63/PS: 85   1993 - 1998	MD LB14L-A2	MA LTX14AHL-BS	MS LTX14AH-3; MS LTX14AH-4		MG LTX14AH-3	ML LFP14
TRIUMPH	TIGER	888	Tiger 900 (C702)   KW: 35/PS: 48   2020 -		MA LTZ14S-BS	MS LTZ14-S			
TRIUMPH	TIGER	888	Tiger 900 GT (C702)   KW: 35/PS: 48   2020 -		MA LTX16-BS; MA LTX20CH-BS	MS LTX16-4			
TRIUMPH	TIGER	888	Tiger 900 GT low (C702)   KW: 35/PS: 48   2020 -		MA LTX16-BS; MA LTX20CH-BS	MS LTX16-4			
TRIUMPH	TIGER	888	Tiger 900 GT Pro (C702)   KW: 35/PS: 48   2020 -		MA LTX16-BS; MA LTX20CH-BS	MS LTX16-4			
TRIUMPH	TIGER	888	Tiger 900 Rally (C702)   KW: 35/PS: 48   2020 -		MA LTX16-BS; MA LTX20CH-BS	MS LTX16-4			
TRIUMPH	TIGER	888	Tiger 900 Rally Pro (C702)   KW: 35/PS: 48   2020 -		MA LTX16-BS; MA LTX20CH-BS	MS LTX16-4			
TRIUMPH	TIGER	888	Tiger 900 (C702, C701)   KW: 70/PS: 95   2020 -		MA LTZ14S-BS	MS LTZ14-S			
TRIUMPH	TIGER	888	Tiger 900 GT (C702, C701)   KW: 70/PS: 95   2020 -		MA LTX16-BS; MA LTX20CH-BS	MS LTX16-4			



Marke	Modell	CC	Typ   KW/PS   Jahr	DRY + Acid	AGM	SLA	HVT	GEL	Lithium
TRIUMPH	TIGER	888	Tiger 900 GT low (C702, C701)   KW: 70/PS: 95   2020 -		MA LTX16-BS; MA LTX20CH-BS	MS LTX16-4			
TRIUMPH	TIGER	888	Tiger 900 GT Pro (C702, C701)   KW: 70/PS: 95   2020 -		MA LTX16-BS; MA LTX20CH-BS	MS LTX16-4			
TRIUMPH	TIGER	888	Tiger 900 Rally (C702, C701)   KW: 70/PS: 95   2020 -		MA LTX16-BS; MA LTX20CH-BS	MS LTX16-4			
TRIUMPH	TIGER	888	Tiger 900 Rally Pro (C702, C701)   KW: 70/PS: 95   2020 -		MA LTX16-BS; MA LTX20CH-BS	MS LTX16-4			
TRIUMPH	TIGER	888	Tiger 850 Sport (C701)   KW: 63/PS: 86   2021 -		MA LTZ14S-BS	MS LTZ14-S			
TRIUMPH	TIGER	955	Tiger 955i (T709EN)   KW: 72/PS: 98   2001 - 2006		MA LTX14-BS	MS LTX14-4; MS LT14B-4	MH HVT-8	MG LTX14-4	ML LFP14
TRIUMPH	TIGER	955	Tiger 955i (T709EN)   KW: 77/PS: 105   2001 - 2006		MA LTX14-BS	MS LTX14-4; MS LT14B-4	MH HVT-8	MG LTX14-4	ML LFP14
TRIUMPH	TIGER	1050	Tiger 1050 (115NG)   KW: 85/PS: 116   2007 - 2011		MA LT12B-BS; MA LTX12-BS	MS LTX12-4; MS LT12B-4		MG LT12B-4; MG LTX12-4	ML LFP14
TRIUMPH	TIGER	1050	Tiger 1050 SE (115NG)   KW: 85/PS: 116   2011 - 2012		MA LTX12-BS; MA LTX14-BS	MS LTX12-4; MS LT14B-4		MG LT14B-4; MG LTX12-4	ML LFP14
TRIUMPH	TIGER	1050	Tiger 1050 Sport (115NG)   KW: 92/PS: 125   2013 - 2013		MA LTX12-BS; MA LTX14-BS	MS LTX12-4; MS LT14B-4		MG LT14B-4; MG LTX12-4	ML LFP14
TRIUMPH	TIGER	1050	Tiger 1050 Sport (NH01, NH01A)   KW: 93/PS: 126   2016 -		MA LTX12-BS; MA LTX14-BS	MS LTX12-4; MS LT14B-4		MG LT14B-4; MG LTX12-4	ML LFP14
TRIUMPH	TIGER	1215	Tiger Explorer (V13VG)   KW: 101/PS: 137   2012 -		MA LTX20HL-BS; MA LTX20L-BS	MS LTX20-3	MH HVT-1	MH HVTG20H-3; MG LTX20-3	ML LFP20
TRIUMPH	TIGER	1215	Tiger Explorer XC (V13VG)   KW: 101/PS: 137   2013 -		MA LTX20HL-BS; MA LTX20L-BS	MS LTX20-3	MH HVT-1	MH HVTG20H-3; MG LTX20-3	ML LFP20
TRIUMPH	TIGER	1215	Tiger Explorer (V13VG)   KW: 78/PS: 106   2012 -		MA LTX20HL-BS; MA LTX20L-BS	LS SLA 12-20A; MS SLA 12-22	MH HVT-1	MG LTX20-3; MG L12-19; MH HVTG20H-3	ML LFP20
TRIUMPH	TIGER	1215	Tiger Explorer (V13VG)   KW: 72/PS: 98   2012 -		MA LTX20HL-BS; MA LTX20L-BS	LS SLA 12-20A; MS SLA 12-22	MH HVT-1	MG LTX20-3; MG L12-19; MH HVTG20H-3	ML LFP20
TRIUMPH	TIGER	1215	Tiger Explorer XR (V201)   KW: 102/PS: 139   2016 -		MA LTX20HL-BS; MA LTX20L-BS	LS SLA 12-20A; MS SLA 12-22	MH HVT-1	MG LTX20-3; MG L12-19; MH HVTG20H-3	
TRIUMPH	TIGER	1215	Tiger Explorer XR (V201)   KW: 102/PS: 139   2016 -		MA LTX20HL-BS; MA LTX20L-BS	LS SLA 12-20A; MS SLA 12-22	MH HVT-1	MG LTX20-3; MG L12-19; MH HVTG20H-3	
TRIUMPH	TIGER	1215	Tiger Explorer XRT (V201)   KW: 102/PS: 139   2016 -		MA LTX20HL-BS; MA LTX20L-BS	LS SLA 12-20A; MS SLA 12-22	MH HVT-1	MG LTX20-3; MG L12-19; MH HVTG20H-3	
TRIUMPH	TIGER	1215	Tiger Explorer XC (V201)   KW: 102/PS: 139   2016 -		MA LTX20HL-BS; MA LTX20L-BS	LS SLA 12-20A; MS SLA 12-22	MH HVT-1	MG LTX20-3; MG L12-19; MH HVTG20H-3	
TRIUMPH	TIGER	1215	Tiger Explorer XCX (V201)   KW: 102/PS: 139   2016 -		MA LTX20HL-BS; MA LTX20L-BS	LS SLA 12-20A; MS SLA 12-22	MH HVT-1	MG LTX20-3; MG L12-19; MH HVTG20H-3	
TRIUMPH	TIGER	1215	Tiger Explorer XCA (V201)   KW: 102/PS: 139   2016 -		MA LTX20HL-BS; MA LTX20L-BS	LS SLA 12-20A; MS SLA 12-22	MH HVT-1	MG LTX20-3; MG L12-19; MH HVTG20H-3	
TRIUMPH	TIGER	1215	Tiger XR (V301A, V301)   KW: 104/PS: 141   2018 -		MA LTZ14S-BS	MS LTZ14-S			
TRIUMPH	TIGER	1215	Tiger XRT (V301A, V301)   KW: 104/PS: 141   2018 -		MA LTZ14S-BS	MS LTZ14-S			
TRIUMPH	TIGER	1215	Tiger XR (V301A, V301)   KW: 104/PS: 141   2018 -		MA LTZ14S-BS	MS LTZ14-S			
TRIUMPH	TIGER	1215	Tiger XCX (V301A, V301)   KW: 104/PS: 141   2018 -		MA LTZ14S-BS	MS LTZ14-S			
TRIUMPH	TIGER	1215	Tiger XCA (V301A, V301)   KW: 104/PS: 141   2018 -		MA LTZ14S-BS	MS LTZ14-S			
TRIUMPH	TIGER	1215	Tiger Desert Edition (V301A)   KW: 104/PS: 141   2019 -		MA LTZ14S-BS	MS LTZ14-S			
TRIUMPH	TIGER	1215	Tiger Alpine Edition (V301A)   KW: 104/PS: 141   2019 -		MA LTZ14S-BS	MS LTZ14-S			
TRIUMPH	TRIDENT	749	Trident 750   KW: 20/PS: 27   1990 - 1998	MD LB7L-B	MA LTX14AHL-BS				ML LFP7
TRIUMPH	TRIDENT	749	Trident 750 (T300C)   KW: 66/PS: 90   1990 - 1998	MD LB7-A	MA LTX14AHL-BS	MS LB7-4			ML LFP7



Marke	Modell	CC	Typ   KW/PS   Jahr	DRY + Acid	AGM	SLA	HVT	GEL	Lithium
TRIUMPH	TRIDENT	749	Trident 750   KW: 37/PS: 50   1990 - 1998	MD LB7L-B	MA LTX14AHL-BS				ML LFP7
TRIUMPH	TRIDENT	885	Trident 900   KW: 73/PS: 100   1990 - 1993	MD LB7-A	MA LTX14AHL-BS	MS LB7-4; MS LTX14AH-4; MS LTX14AH-3		MG LTX14AH-3	ML LFP7
TRIUMPH	TRIDENT	885	Trident 900 (T300C)   KW: 70/PS: 95   1996 - 1998	MD LB14L-A2	MA LTX14AHL-BS	MS LTX14AH-3; MS LTX14AH-4		MG LTX14AH-3	ML LFP14
TRIUMPH	TRIDENT	885	Trident 900 Sprint   KW: 73/PS: 100   1993 - 1993	MD LB14L-A2	MA LTX14AHL-BS	MS LTX14AH-3; MS LTX14AH-4		MG LTX14AH-3	ML LFP14
TRIUMPH	TRIDENT	885	Trident 900 (T300C)   KW: 72/PS: 98   1994 - 1998	MD LB14L-A2	MA LTX14AHL-BS	MS LTX14AH-3; MS LTX14AH-4		MG LTX14AH-3	ML LFP14
TRIUMPH	TROPHY	885	Trophy 900 (T300E)   KW: 67/PS: 91   1999 - 2001	MD LB14L-A2	MA LTX14AHL-BS	MS LTX14AH-3; MS LTX14AH-4		MG LTX14AH-3	ML LFP14
TRIUMPH	TROPHY	885	Trophy 900 (T300E)   KW: 72/PS: 98   1994 - 2001	MD LB14L-A2	MA LTX14AHL-BS	MS LTX14AH-3; MS LTX14AH-4		MG LTX14AH-3	ML LFP14
TRIUMPH	TROPHY	885	Trophy 900   KW: 74/PS: 100   1990 - 1993	MD LB14L-A2	MA LTX14AHL-BS	MS LTX14AH-3; MS LTX14AH-4		MG LTX14AH-3	ML LFP14
TRIUMPH	TROPHY	1180	Trophy 1200   KW: 103/PS: 141   1990 - 1990	MD LB14L-A2	MA LTX14AHL-BS	MS LTX14AH-3; MS LTX14AH-4		MG LTX14AH-3	ML LFP14
TRIUMPH	TROPHY	1180	Trophy 1200   KW: 92/PS: 125   1992 - 1992	MD LB14L-A2	MA LTX14AHL-BS	MS LTX14AH-3; MS LTX14AH-4		MG LTX14AH-3	ML LFP14
TRIUMPH	TROPHY	1180	Trophy 1200   KW: 81/PS: 110   1992 - 1993	MD LB14L-A2	MA LTX14AHL-BS	MS LTX14AH-3; MS LTX14AH-4		MG LTX14AH-3	ML LFP14
TRIUMPH	TROPHY	1180	Trophy 1200   KW: 79/PS: 108   1994 - 2003	MD LB14L-A2	MA LTX14-B; MA LTX14AHL-BS	MS LTX14AH-4; MS LTX14AH-3; MS LT14B-4		MG LTX14AH-3; MG LT14B-4	ML LFP14
TRIUMPH	TROPHY	1180	Trophy 1200 (T300, T300E)   KW: 72/PS: 98   1993 - 2003	MD LB14L-A2	MA LTX14-B; MA LTX14AHL-BS	MS LTX14AH-3; MS LT14B-4		MG LTX14AH-3; MG LT14B-4	ML LFP14
TRIUMPH	TROPHY	1180	Trophy 1200 (T300)   KW: 74/PS: 100   1992 - 1996	MD LB14L-A2	MA LTX14AHL-BS	MS LTX14AH-3		MG LTX14AH-3	ML LFP14
TRIUMPH	TROPHY	1180	Trophy 1200 (T300)   KW: 79/PS: 108   1992 - 1996	MD LB14L-A2	MA LTX14AHL-BS	MS LTX14AH-3; MS LTX14AH-4		MG LTX14AH-3	ML LFP14
TRIUMPH	TROPHY	1215	Trophy SE (V13VH)   KW: 99/PS: 135   2013 -		MA LTX20HL-BS; MA LTX20L-BS	MS LTX20-3	MH HVT-1	MH HVTG20H-3; MG LTX20-3	ML LFP20
TRIUMPH	TT	599	TT 600 (806AD)   KW: 81/PS: 110   2000 - 2003		MA LTX12-BS	MS LTX12-4			ML LFP14
VESPA	50	49	50 N   KW: 1/PS: 1   1989 -	MD LB9B	MA LTX9A-BS	MS LTX9A-4		MG LTX9A-4	
VESPA	946	124	946 125   KW: 9/PS: 12   2013 -	MD LB9B	MA LTX12-BS; MA LTX9A-BS	MS LTX9A-4; MS LTX12-4		MG LTX9A-4; MG LTX12-4	ML LFP9
VESPA	946	155	946 150   KW: 9/PS: 12   2014 -	MD LB9B	MA LT12B-BS; MA LTX9A-BS	MS LTX9A-4; MS LTX12A-4; MS LT12B-4		MG LTX9A-4; MG LT12B-4	ML LFP9
VESPA	COSA	123	Cosa 125 (VNR1T)   KW: 6/PS: 8   1988 - 1998	MD LB9B	MA LTX9A-BS	MS LTX9A-4		MG LTX9A-4	ML LFP9
VESPA	COSA	150	Cosa 150 (VLR1T)   KW: 7/PS: 9   1988 - 1998	MD LB9B	MA LTX9A-BS	MS LTX9A-4		MG LTX9A-4	ML LFP9
VESPA	COSA	198	Cosa 200 (VDR1M)   KW: 7/PS: 10   1988 - 1998	MD LB9B	MA LTX9A-BS	MS LTX9A-4		MG LTX9A-4	ML LFP9
VESPA	COSA	198	Cosa 200 (VSR1T)   KW: 9/PS: 12   1988 - 1998	MD LB9B	MA LTX9A-BS	MS LTX9A-4		MG LTX9A-4	ML LFP9
VESPA	ET	49	ET2 50 (ZAPC381)   KW: 3/PS: 4   1997 - 2005	MD LB4L-B	MA LTX4L-BS	MS SLA 12-4S		MG LTX4-3; MG LB4-3	ML LFP5
VESPA	ET	49	ET2 Injection (ZAPC12)   KW: 3/PS: 4   1997 - 1999	MD LB5L-B		MS LB5-3		MG LB5-3	ML LFP5
VESPA	ET	49	ET2 50 (ZAPC16)   KW: 3/PS: 4   1996 - 1999	MD LB4L-B	MA LTX4L-BS	MS SLA 12-4S		MG LTX4-3; MG LB4-3	ML LFP5
VESPA	ET	49	ET4 50 (ZAPC26)   KW: 3/PS: 4   2000 - 2006	MD LB9B	MA LTX9A-BS	MS LTX9A-4		MG LTX9A-4	ML LFP9
VESPA	ET	124	ET4 125 Leader (ZAPM19)   KW: 8/PS: 11   2000 -		MA LT12A-BS; MA LTX9-BS	MS LTZ12-S; MS LTX9-4; MS LTX12A-4		MG LTX9-4; MG LTZ12-S	ML LFP14
VESPA	ET	124	ET4 125 (ZAPM04)   KW: 8/PS: 11   1995 - 1999	MD LB9B	MA LTX9-BS; MA LTX9A-BS	MS LTX9A-4; MS LTX9-4		MG LTX9A-4; MG LTX9-4	ML LFP9
VESPA	ET	151	ET4 150 (ZAPM04)   KW: 9/PS: 12   1996 - 1999	MD LB9B	MA LTX9-BS; MA LTX9A-BS	MS LTX9A-4; MS LTX9-4		MG LTX9A-4; MG LTX9-4	ML LFP9





Marke	Modell	CC	Typ   KW/PS   Jahr	DRY + Acid	AGM	SLA	HVT	GEL	Lithium
VESPA	ET	151	ET4 150 Leader (ZAPM19)   KW: 9/PS: 12   2001 - 2004	MD LB9B	MA LTX9-BS; MA LTX9A-BS	MS LTX9A-4; MS LTX9-4		MG LTX9A-4; MG LTX9-4	ML LFP9
VESPA	GT	124	GT 125 L   KW: 11/PS: 15   2003 - 2006	MD LB9B	MA LTX9A-BS	MS LTX9A-4		MG LTX9A-4	ML LFP9
VESPA	GT	198	GT 200 L (ZAPM312)   KW: 15/PS: 20   2003 - 2006	MD LB10L-A2; MD LB10L-B2				MG LB10-3	ML LFP14
VESPA	GT60	244	GTS 250   KW: 16/PS: 21   2006 - 2007		MA LTX12-BS	MS LTX12-4		MG LTX12-4	ML LFP14
VESPA	GTS	124	GTS 125 (ZAPM313)   KW: 10/PS: 14   2006 - 2013		MA LTX12-BS	MS LTX12-4			ML LFP14
VESPA	GTS	124	GTS 125 i.e. Super (ZAPM453)   KW: 11/PS: 15   2009 - 2013		MA LTX12-BS	MS LTX12-4			ML LFP14
VESPA	GTS	124	GTS 125 i.e. Super   KW: 11/PS: 15   2014 -	MD LB9B	MA LTX14-BS; MA LTX9A-BS	MS LTX9A-4; MS LT14B-4		MG LTX9A-4; MG LT14B-4	ML LFP9
VESPA	GTS	125	GTS 125 (MD3A)   KW: 10/PS: 14   2021 -		MA LTX12-BS	MS LTX12-4			
VESPA	GTS	244	GTS 250 ABS (ZAPM45100, ZAPM45101)   KW: 16/PS: 21   2005 - 2012		MA LTX12-BS; MA LTX14-BS	MS LTX12-4; MS LT14B-4		MG LT14B-4; MG LTX12-4	ML LFP14
VESPA	GTS	244	GTS 250 (ZAPM45100, ZAPM45101)   KW: 16/PS: 21   2005 - 2012		MA LTX12-BS; MA LTX14-BS	MS LTX12-4; MS LT14B-4		MG LT14B-4; MG LTX12-4	ML LFP14
VESPA	GTS	244	GTS 250   KW: 16/PS: 21   2014 -		MA LTX14-BS	MS LTX14-4; MS LT14B-4	MH HVT-8	MG LTX14-4	ML LFP14
VESPA	GTS	244	GTS 250 i.e.   KW: 16/PS: 21   2005 - 2012		MA LTX14-BS	MS LTX14-4	MH HVT-8		ML LFP14
VESPA	GTS	278	GTS 300 Super (ZAPM452)   KW: 16/PS: 22   2008 -		MA LTX14-BS	MS LTX14-4; MS LT14B-4	MH HVT-8	MG LTX14-4	ML LFP14
VESPA	GTS	278	GTS 300 ABS   KW: 16/PS: 22   2014 - 2016		MA LTX12-BS; MA LTX14-BS	MS LTX12-4; MS LT14B-4; MS LTX14-4	MH HVT-8	MG LTX14-4; MG LT14B-4; MG LTX12-4	ML LFP14
VESPA	GTS	278	GTS 300 ABS (MA3C)   KW: 16/PS: 22   2016 -		MA LTX12-BS; MA LTX14-BS	MS LTX14-4; MS LTX12-4	MH HVT-8	MG LTX12-4; MG LTX14-4	ML LFP14
VESPA	GTS	278	GTS 300 Super Sport   KW: 16/PS: 22   2010 -		MA LTX14-BS	MS LTX14-4; MS LT14B-4	MH HVT-8	MG LTX14-4	ML LFP14
VESPA	GTS	278	300 Sei Giorni (MA3C)   KW: 16/PS: 22   2017 -		MA LTX12-BS	MS LTX12-4			
VESPA	GTS	278	GTS 300 Touring (MD3C)   KW: 18/PS: 24   2021 -		MA LTX12-BS	MS LTX12-4			
VESPA	GTS	278	GTS 300 (MD3C)   KW: 18/PS: 24   2021 -		MA LTX12-BS	MS LTX12-4			
VESPA	GTS	278	GTS 300 75th (MD3C)   KW: 18/PS: 24   2021 -		MA LTX12-BS	MS LTX12-4			
VESPA	GTS	278	GTS 300 Supertech (MD3C)   KW: 18/PS: 24   2021 -		MA LTX12-BS	MS LTX12-4			
VESPA	GTV	124	GTV 125   KW: 10/PS: 14   2007 - 2009	MD LB9B	MA LTX12-BS; MA LTX9A-BS	MS LTX9A-4; MS LTX12-4		MG LTX9A-4; MG LTX12-4	ML LFP9
VESPA	GTV	244	GTV 250   KW: 16/PS: 21   2007 - 2012		MA LTX14-BS	MS LTX14-4	MH HVT-8		ML LFP14
VESPA	GTV	278	GTV 300 i.e.   KW: 16/PS: 22   2007 - 2012		MA LTX12-BS; MA LTX14-BS	MS LTX14-4; MS LTX12-4	MH HVT-8	MG LTX12-4; MG LTX14-4	ML LFP14
VESPA	LX	49	LX 50 (ZAPM381)   KW: 3/PS: 4   2005 -	MD LB4L-B	MA LTX4L-BS	MS SLA 12-4S		MG LTX4-3; MG LB4-3	ML LFP5
VESPA	LX	49	LX 50 4T Touring (ZAPM383)   KW: 3/PS: 4   2010 - 2012	MD LB9B	MA LTX9A-BS	MS LTX9A-4		MG LTX9A-4	ML LFP9
VESPA	LX	49	LX 50 2T Chic (ZAPM381)   KW: 3/PS: 4   2010 - 2010	MD LB4L-B; MD LB9B	MA LTX4L-BS; MA LTX9A-BS	MS LTX9A-4; MS SLA 12-4S		MG LTX9A-4; MG LB4-3; MG LTX4-3	ML LFP5
VESPA	LX	49	LX 50 4T Chic (ZAPM387)   KW: 3/PS: 4   2010 - 2010	MD LB9B	MA LTX9A-BS	MS LTX9A-4		MG LTX9A-4	ML LFP9
VESPA	LX	49	LX 50 4T 4V (ZAPM387)   KW: 3/PS: 4   2008 -	MD LB9B	MA LTX9A-BS	MS LTX9A-4		MG LTX9A-4	ML LFP9
VESPA	LX	49	LX 50 4T (ZAPM383)   KW: 2/PS: 3   2005 - 2007	MD LB9B	MA LTX9A-BS	MS LTX9A-4		MG LTX9A-4	ML LFP9
VESPA	LX	49	LX 50 2T Touring (ZAPM381)   KW: 3/PS: 4   2010 -	MD LB4L-B; MD LB9B	MA LTX4L-BS; MA LTX9A-BS	MS LTX9A-4; MS SLA 12-4S		MG LTX9A-4; MG LB4-3; MG LTX4-3	ML LFP5
VESPA	LX	124	LX 125 3V i.e. (ZAPM683)   KW: 9/PS: 12   2012 -		MA LTX12-BS	MS LTX12-4		MG LTX12-4	ML LFP14
VESPA	LX	124	LX 125 i.e. (ZAPM681)   KW: 8/PS: 11   2010 - 2012		MA LTX12-BS	MS LTX12-4			ML LFP14
VESPA	LX	124	LX 125 (ZAPM441, ZAPM443)   KW: 8/PS: 10   2005 - 2010		MA LTX12-BS	MS LTX12-4			ML LFP14



Marke	Modell	CC	Typ   KW/PS   Jahr	DRY + Acid	AGM	SLA	HVT	GEL	Lithium
VESPA	LX	150	LX 150 (ZAPM442)   KW: 9/PS: 12   2005 - 2010	MD LB9B	MA LTX9A-BS	MS LTX9A-4		MG LTX9A-4	ML LFP9
VESPA	LX	150	LX 150 i.e (ZAPM682)   KW: 9/PS: 12   2010 - 2012		MA LTX12-BS	MS LTX12-4		MG LTX12-4	ML LFP14
VESPA	LX	155	LX 150 3V i.e. (ZAPM684)   KW: 10/PS: 13   2012 -		MA LTX12-BS	MS LTX12-4		MG LTX12-4	ML LFP14
VESPA	LXV	50	LXV 50   KW: 8/PS: 4   2006 - 2013	MD LB9B	MA LTX9A-BS	MS LTX9A-4		MG LTX9A-4	ML LFP9
VESPA	LXV	124	LXV 125 i.e.   KW: 8/PS: 11   2006 - 2013		MA LTX12-BS	MS LTX12-4			ML LFP14
VESPA	LXV	124	LXV 125   KW: 8/PS: 10   2006 - 2010		MA LTX12-BS	MS LTX12-4			ML LFP14
VESPA	LXV	151	LXV 150 (M44)   KW: 9/PS: 12   2007 - 2013		MA LTX12-BS	MS LTX12-4			ML LFP14
VESPA	PK	50	PK 50 S (V5X1T)   KW: 2/PS: 3   1983 - 1986	MD LB7-A		MS LB7-4			ML LFP7
VESPA	PK	50	PK 50 (V5X1T)   KW: 2/PS: 3   1983 - 1986	MD LB7-A		MS LB7-4			ML LFP7
VESPA	PK	50	PK 50 S Automatic (V5X1T)   KW: 2/PS: 3   1985 - 1986	MD LB7-A		MS LB7-4			ML LFP7
VESPA	PK	50	PK 50 XL (V5X3T)   KW: 2/PS: 3   1986 - 1989	MD 12N5,5-3B; MD LB7-A		MS LB7-4			ML LFP5
VESPA	PK	50	PK 50 XL (V5X5T)   KW: 2/PS: 3   1989 - 1992	MD 12N5,5-3B; MD LB7-A		MS LB7-4			ML LFP5
VESPA	PK	50	PK 50 XL 2 (V5P1T)   KW: 2/PS: 3   1991 - 1996	MD 12N5,5-3B; MD LB7-A		MS LB7-4			ML LFP5
VESPA	PK	50	PK 50 S LUSSO (V5X1T)   KW: 2/PS: 3   1985 - 1986	MD LB7-A		MS LB7-4			ML LFP7
VESPA	PK	50	PK 50 XL Automatic (V5X3T)   KW: 3/PS: 4   1986 - 1989	MD 12N5,5-3B; MD LB7-A		MS LB7-4			ML LFP5
VESPA	PK	50	PK 50 XL 2 Automatic (V5P1T)   KW: 3/PS: 4   1991 - 1996	MD 12N5,5-3B; MD LB7-A		MS LB7-4			ML LFP5
VESPA	PK	79	PK 80 S Automatic (V8X5T)   KW: 4/PS: 5   1984 - 1986	MD LB7-A		MS LB7-4			ML LFP7
VESPA	PK	79	PK 80 S (V8X5T)   KW: 4/PS: 5   1983 - 1986	MD LB7-A		MS LB7-4			ML LFP7
VESPA	PK	79	PK 80 S Lusso (V8X5T)   KW: 4/PS: 5   1985 - 1986	MD LB7-A		MS LB7-4			ML LFP7
VESPA	PK	121	PK 125 S (VMX5T)   KW: 5/PS: 7   1982 - 1986	MD LB7-A		MS LB7-4			ML LFP7
VESPA	PK	121	PK 125 Automatic (VMX6T)   KW: 6/PS: 8   1986 - 1990	MD LB7-A		MS LB7-4			ML LFP7
VESPA	PK	121	PK 125 S Automatic (VMS1T)   KW: 6/PS: 8   1984 - 1985	MD LB7-A		MS LB7-4			ML LFP7
VESPA	PK	121	PK 125 XL (VMX6T)   KW: 6/PS: 8   1986 - 1990	MD LB7-A		MS LB7-4			ML LFP7
VESPA	PK	121	PK 125 XL 2 (VMX7T)   KW: 6/PS: 8   1991 - 1996	MD LB7-A		MS LB7-4			ML LFP7
VESPA	PK	121	PK 125 XL Automatic (VMX6T)   KW: 6/PS: 8   1988 -	MD LB9B; MD LB7-A	MA LTX9A-BS	MS LTX9A-4; MS LB7-4		MG LTX9A-4	ML LFP9
VESPA	PRIMAVERA	49	50 Primavera (C53)   KW: 3/PS: 4   2013 -	MD LB9B	MA LTX7L-BS; MA LTX9A-BS	MS LTZ8V; MS LTX9A-4; MS LTX7-3		MG LTX9A-4; MG LTX7-3	ML LFP9
VESPA	PRIMAVERA	49	50 Primavera 4T (C53)   KW: 3/PS: 4   2013 -	MD LB9B	MA LTX7L-BS; MA LTX9A-BS	MS LTZ8V; MS LTX9A-4; MS LTX7-3		MG LTX9A-4; MG LTX7-3	ML LFP9
VESPA	PRIMAVERA	124	125 Primavera (M81)   KW: 8/PS: 11   2013 -		MA LTX12-BS; MA LTX7L-BS	MS LTZ8V; MS LTX7-3; MS LTX12-4		MG LTX12-4; MG LTX7-3	ML LFP14
VESPA	PRIMAVERA	124	125 Primavera ABS (MA1A, MD1A, MA1C, MA1E)   KW: 8/PS: 11   2016 -		MA LTX12-BS; MA LTX7L-BS	MS LTZ8V; MS LTX7-3; MS LTX12-4		MG LTX12-4; MG LTX7-3	ML LFP14
VESPA	PRIMAVERA	155	150 Primavera (M81, M82)   KW: 10/PS: 13   2013 -		MA LTX12-BS; MA LTX7L-BS	MS LTZ8V; MS LTX7-3; MS LTX12-4		MG LTX12-4; MG LTX7-3	ML LFP14
VESPA	PRIMAVERA	155	150 Primavera (MA1B)   KW: 10/PS: 13   2015 -		MA LTX12-BS; MA LTX7L-BS	MS LTZ8V; MS LTX7-3; MS LTX12-4		MG LTX12-4; MG LTX7-3	ML LFP14
VESPA	PRIMAVERA	155	150 Primavera (MD1D, MD1B)   KW: 9/PS: 12   2022 -		MA LTX7L-BS	MS LTX7-3; MS LTZ8V			



Marke	Modell	CC	Typ   KW/PS   Jahr	DRY + Acid	AGM	SLA	HVT	GEL	Lithium
VESPA	PX	79	PX 80 E (V8X1T, V8X5T)   KW: 5/PS: 7   1981 - 1983	MD 12N5,5-3B					ML LFP5
VESPA	PX	79	PX 80 E Traveller (V8X1T, V8X5T)   KW: 5/PS: 7   1981 - 1983	MD 12N5,5-3B					ML LFP5
VESPA	PX	79	PX 80 E Lusso Spezial   KW: 5/PS: 7   1988 - 1994	MD 12N5,5-3B					ML LFP5
VESPA	PX	79	PX 80 E Lusso   KW: 5/PS: 7   1983 - 1996	MD 12N5,5-3B					ML LFP5
VESPA	PX	123	PX 125 T 5 (VNX5T)   KW: 9/PS: 12   1986 - 1999	MD LB9B	MA LTX9A-BS	MS LTX9A-4		MG LTX9A-4	ML LFP9
VESPA	PX	123	PX 125 (VNX2T)   KW: 6/PS: 8   1983 - 1997	MD 12N5,5-3B; MD LB7-A		MS LB7-4			ML LFP7
VESPA	PX	123	PX 125 FL DT   KW: 6/PS: 9   1998 - 2008	MD LB9B	MA LTX9A-BS	MS LTX9A-4		MG LTX9A-4	ML LFP9
VESPA	PX	123	PX 125 FL DT (ZAPM47100)   KW: 6/PS: 8   2001 -	MD LB9B	MA LTX9A-BS	MS LTX9A-4		MG LTX9A-4	ML LFP9
VESPA	PX	123	PX 125 FL   KW: 6/PS: 9   1998 - 1999	MD LB9B	MA LTX9A-BS	MS LTX9A-4		MG LTX9A-4	ML LFP9
VESPA	PX	123	PX 125 E Lusso (VNX2T)   KW: 6/PS: 9   1983 - 1997	MD 12N5,5-3B; MD LB7-A		MS LB7-4			ML LFP7
VESPA	PX	146	PX 150   KW: 7/PS: 10   1998 - 2001	MD LB9B	MA LTX9A-BS	MS LTX9A-4		MG LTX9A-4	ML LFP9
VESPA	PX	149	PX 150 E Lusso (VLX1T)   KW: 7/PS: 10   1987 - 1997	MD LB9B	MA LTX9A-BS	MS LTX9A-4		MG LTX9A-4	ML LFP9
VESPA	PX	149	P 150 X (VLX1T)   KW: 7/PS: 10   1979 - 1984	MD LB9B	MA LTX9A-BS	MS LTX9A-4		MG LTX9A-4	ML LFP9
VESPA	PX	150	PX 150 (ZAPM74200, M74)   KW: 6/PS: 8   2011 -	MD LB9B	MA LTX9A-BS	MS LTX9A-4		MG LTX9A-4	ML LFP9
VESPA	PX	151	PX 150   KW: 8/PS: 11   2006 -	MD LB9B	MA LTX9A-BS	MS LTX9A-4		MG LTX9A-4	ML LFP9
VESPA	PX	198	PX 200 E Lusso Spezial (VSX1T)   KW: 7/PS: 10   1987 - 1997	MD 12N5,5-3B; MD LB9B	MA LTX9A-BS	MS LTX9A-4		MG LTX9A-4	ML LFP9
VESPA	PX	198	PX 200 E Traveller (VSX1T)   KW: 7/PS: 10   1987 - 1997	MD 12N5,5-3B; MD LB9B	MA LTX9A-BS	MS LTX9A-4		MG LTX9A-4	ML LFP9
VESPA	PX	198	PX 200 E Lusso (VSX1T)   KW: 7/PS: 10   1983 - 1997	MD 12N5,5-3B; MD LB7-A		MS LB7-4			ML LFP7
VESPA	PX	198	PX 200 E GS Traveller   KW: 9/PS: 12   1987 - 1997	MD 12N5,5-3B; MD LB7-A		MS LB7-4			ML LFP7
VESPA	PX	198	PX 200 FL (VSX1T)   KW: 9/PS: 12   1998 - 1999	MD LB9B	MA LTX9A-BS	MS LTX9A-4		MG LTX9A-4	ML LFP9
VESPA	PX	198	PX 200 E Grand Sport (VSX1T)   KW: 9/PS: 12   1987 - 1998	MD 12N5,5-3B; MD LB9B	MA LTX9A-BS	MS LTX9A-4		MG LTX9A-4	ML LFP9
VESPA	PX	198	PX 200 FL Millenium (VSX1T)   KW: 9/PS: 12   2001 - 2002	MD LB9B	MA LTX9A-BS	MS LTX9A-4		MG LTX9A-4	ML LFP9
VESPA	PX	198	PX 200 FL DT (VSX1T)   KW: 9/PS: 12   2001 - 2004	MD LB9B	MA LTX9A-BS	MS LTX9A-4		MG LTX9A-4	ML LFP9
VESPA	PX	198	P 200 E (VSX1T)   KW: 7/PS: 10   1979 - 1984	MD LB9B; MD 12N5,5-3B	MA LTX9A-BS	MS LTX9A-4		MG LTX9A-4	ML LFP5
VESPA	S	49	S 50 2T   KW: 3/PS: 4   2009 -	MD LB9B	MA LTX9A-BS	MS LTX9A-4		MG LTX9A-4	ML LFP9
VESPA	S	50	S 50 4T 4V College   KW: 3/PS: 4   2010 - 2013	MD LB9B	MA LTX9A-BS	MS LTX9A-4		MG LTX9A-4	ML LFP9
VESPA	S	50	S 50 4T 4V   KW: 3/PS: 4   2008 -	MD LB9B	MA LTX9A-BS	MS LTX9A-4		MG LTX9A-4	ML LFP9
VESPA	S	50	S 50 2T College   KW: 3/PS: 4   2010 - 2013	MD LB9B	MA LTX9A-BS	MS LTX9A-4		MG LTX9A-4	ML LFP9
VESPA	S	124	S 125 i.e. 3V   KW: 9/PS: 12   2013 -	MD LB9B	MA LTX12-BS; MA LTX9A-BS	MS LTX9A-4; MS LTX12-4		MG LTX9A-4; MG LTX12-4	ML LFP9
VESPA	S	124	S 125   KW: 8/PS: 10   2007 - 2009	MD LB9B	MA LTX12-BS; MA LTX9A-BS	MS LTX9A-4; MS LTX12-4		MG LTX9A-4; MG LTX12-4	ML LFP9
VESPA	S	124	S 125 i.e. (M68)   KW: 8/PS: 11   2009 - 2013	MD LB9B	MA LTX12-BS; MA LTX9A-BS	MS LTX9A-4; MS LTX12-4		MG LTX9A-4; MG LTX12-4	ML LFP9
VESPA	S	151	S 150 i.e. (M68)   KW: 9/PS: 12   2009 - 2012		MA LTX12-BS	MS LTX12-4			ML LFP14
VESPA	S	151	S 150 (M44)   KW: 9/PS: 12   2008 - 2009		MA LTX12-BS	MS LTX12-4			ML LFP14
VESPA	SPRINT	49	Sprint 50 2T   KW: 3/PS: 4   2014 -	MD LB4L-B	MA LTX4L-BS	MS SLA 12-4S		MG LTX4-3; MG LB4-3	ML LFP5
VESPA	SPRINT	49	Sprint 50 4T   KW: 3/PS: 4   2014 -	MD LB9B	MA LTX7L-BS; MA LTX9A-BS	MS LTZ8V; MS LTX9A-4; MS LTX7-3		MG LTX9A-4; MG LTX7-3	ML LFP9



Marke	Modell	CC	Typ   KW/PS   Jahr	DRY + Acid	AGM	SLA	HVT	GEL	Lithium
VESPA	SPRINT	124	Sprint 125   KW: 7/PS: 10   2014 -	MD LB9B	MA LTX7L-BS; MA LTX9A-BS	MS LTZ8V; MS LTX9A-4; MS LTX7-3		MG LTX9A-4; MG LTX7-3	ML LFP9
VESPA	SPRINT	124	Sprint 125 (MA1A)   KW: 8/PS: 10   2016 -	MD LB9B	MA LTX7L-BS; MA LTX9A-BS	MS LTZ8V; MS LTX9A-4; MS LTX7-3		MG LTX9A-4; MG LTX7-3	ML LFP9
VESPA	SPRINT	124	SPRINT 125 S (MD1A, MD1C)   KW: 8/PS: 11   2018 -		MA LTX7L-BS	MS LTX7-3; MS LTZ8V			
VESPA	SPRINT	155	Sprint 150 (M81, M82)   KW: 10/PS: 14   2015 -	MD LB9B	MA LTX7L-BS; MA LTX9A-BS	MS LTZ8V; MS LTX9A-4; MS LTX7-3		MG LTX9A-4; MG LTX7-3	ML LFP9
VESPA	SPRINT	155	Sprint 150 ABS (MA1B, MA1F, MA1D)   KW: 10/PS: 14   2016 -	MD B49-6; MD LB9B	MA LTX9A-BS	MS LTX9A-4		MG LTX9A-4	ML LFP9
VESPA	SPRINT	155	SPRINT 150 S   KW: 10/PS: 14   2015 -		MA LTX7L-BS	MS LTX7-3; MS LTZ8V			
VESPA	SPRINT	155	Sprint 150 ABS (MD1D, MD1B)   KW: 9/PS: 12   2018 -		MA LTX7L-BS	MS LTX7-3; MS LTZ8V			
VICTORY MOTORCYCLES	BOARDWALK	1731	Boardwalk   KW: 65/PS: 88   2014 -		MA LTX20CH- BS; MA LTX20HL-BS; MA LTX20L-BS	MS LTX20-3	MH HVT-1	MG LTX20-3	ML LFP20
VICTORY MOTORCYCLES	CROSS COUNTRY	1731	Cross Country   KW: 54/PS: 73   2014 - 2014		MA LTX20CH- BS; MA LTX20HL-BS; MA LTX20L-BS	MS LTX20-3	MH HVT-1	MG LTX20-3	ML LFP20
VICTORY MOTORCYCLES	CROSS COUNTRY	1731	Cross Country   KW: 54/PS: 73   2015 -		MA LTX20CH- BS; MA LTX20HL-BS; MA LTX20L-BS	MS LTX20-3	MH HVT-1	MG LTX20-3	ML LFP20
VICTORY MOTORCYCLES	CROSS COUNTRY	1731	Cross Country Ness   KW: 54/PS: 73   2014 - 2014		MA LTX20CH- BS; MA LTX20HL-BS; MA LTX20L-BS	MS LTX20-3	MH HVT-1	MG LTX20-3	ML LFP20
VICTORY MOTORCYCLES	CROSS COUNTRY	1731	Cross Country Tour   KW: 61/PS: 83   2015 -		MA LTX20CH-BS	LS SLA 12-20A; MS SLA 12-22		MG L12-19	
VICTORY MOTORCYCLES	CROSS ROADS	1731	Cross Roads Classic   KW: 54/PS: 73   2014 - 2014		MA LTX20CH- BS; MA LTX20HL-BS; MA LTX20L-BS	MS LTX20-3	MH HVT-1	MG LTX20-3	ML LFP20
VICTORY MOTORCYCLES	GUNNER	1731	Gunner   KW: 65/PS: 88   2014 -		MA LTX20CH- BS; MA LTX20HL-BS; MA LTX20L-BS	MS LTX20-3	MH HVT-1	MG LTX20-3	ML LFP20
VICTORY MOTORCYCLES	GUNNER	1731	Gunner   KW: 70/PS: 95   2017 -		MA LTX20CH-BS	LS SLA 12-20A; MS SLA 12-22		MG L12-19	
VICTORY MOTORCYCLES	HAMMER	1634	Hammer 8-Ball   KW: 66/PS: 90   2010 - 2010		MA LTX20CH- BS; MA LTX20HL-BS; MA LTX20L-BS	MS LTX20-3	MH HVT-1	MG LTX20-3	ML LFP20
VICTORY MOTORCYCLES	HAMMER	1731	Hammer 8-Ball   KW: 70/PS: 95   2014 - 2014		MA LTX20HL- BS; MA LTX20L- BS	MS LTX20-3	MH HVT-1	MG LTX20-3	ML LFP20
VICTORY MOTORCYCLES	HAMMER	1731	Hammer 8-Ball   KW: 65/PS: 88   2015 -		MA LTX20HL- BS; MA LTX20L- BS	MS LTX20-3	MH HVT-1	MG LTX20-3	ML LFP20
VICTORY MOTORCYCLES	HAMMER	1731	Hammer S   KW: 70/PS: 95   2014 - 2014		MA LTX20HL- BS; MA LTX20L- BS	MS LTX20-3	MH HVT-1	MG LTX20-3	ML LFP20
VICTORY MOTORCYCLES	HAMMER	1731	Hammer S   KW: 65/PS: 88   2015 -		MA LTX20HL- BS; MA LTX20L- BS	MS LTX20-3	MH HVT-1	MG LTX20-3	ML LFP20
VICTORY MOTORCYCLES	HAMMER	1731	Hammer S LE   KW: 70/PS: 95   2014 - 2014		MA LTX20HL- BS; MA LTX20L- BS	MS LTX20-3	MH HVT-1	MG LTX20-3	ML LFP20
VICTORY MOTORCYCLES	HAMMER	1731	Hammer 8-Ball   KW: 71/PS: 97   2011 - 2012		MA LTX20HL- BS; MA LTX20L- BS	MS LTX20-3	MH HVT-1	MG LTX20-3	ML LFP20
VICTORY MOTORCYCLES	HAMMER	1731	Hammer 8-Ball   KW: 68/PS: 92   2013 - 2013		MA LTX20HL- BS; MA LTX20L- BS	MS LTX20-3	MH HVT-1	MG LTX20-3	ML LFP20
VICTORY MOTORCYCLES	HAMMER	1731	Hammer   KW: 71/PS: 97   2010 - 2011		MA LTX20HL- BS; MA LTX20L- BS	MS LTX20-3	MH HVT-1	MG LTX20-3	ML LFP20
VICTORY MOTORCYCLES	HAMMER	1731	Hammer S   KW: 66/PS: 90   2010 - 2012		MA LTX20HL- BS; MA LTX20L- BS	MS LTX20-3	MH HVT-1	MG LTX20-3	ML LFP20
VICTORY MOTORCYCLES	HIGHBALL	1731	High-Ball   KW: 65/PS: 88   2014 - 2014		MA LTX20CH- BS; MA LTX20HL-BS; MA LTX20L-BS	MS LTX20-3	MH HVT-1	MG LTX20-3	ML LFP20
VICTORY MOTORCYCLES	HIGHBALL	1731	High-Ball   KW: 65/PS: 88   2015 -		MA LTX20CH- BS; MA LTX20HL-BS; MA LTX20L-BS	MS LTX20-3	MH HVT-1	MG LTX20-3	ML LFP20
VICTORY MOTORCYCLES	HIGHBALL	1731	High-Ball   KW: 70/PS: 95   2017 -		MA LTX20CH-BS	LS SLA 12-20A; MS SLA 12-22		MG L12-19	



Marke	Modell	CC	Typ   KW/PS   Jahr	DRY + Acid	AGM	SLA	HVT	GEL	Lithium
VICTORY MOTORCYCLES	JACKPOT	1731	Jackpot   KW: 70/PS: 95   2014 - 2014		MA LTX20HL-BS; MA LTX20L-BS	MS LTX20-3	MH HVT-1	MG LTX20-3	MIL LFP20
VICTORY MOTORCYCLES	JACKPOT	1731	Jackpot   KW: 71/PS: 97   2013 - 2013		MA LTX20HL-BS; MA LTX20L-BS	MS LTX20-3	MH HVT-1	MG LTX20-3	MIL LFP20
VICTORY MOTORCYCLES	JACKPOT	1731	Jackpot   KW: 66/PS: 90   2010 - 2012		MA LTX20HL-BS; MA LTX20L-BS	MS LTX20-3	MH HVT-1	MG LTX20-3	MIL LFP20
VICTORY MOTORCYCLES	JUDGE	1731	Judge   KW: 65/PS: 88   2015 -		MA LTX20CH-BS; MA LTX20HL-BS; MA LTX20L-BS	MS LTX20-3	MH HVT-1	MG LTX20-3	MIL LFP20
VICTORY MOTORCYCLES	JUDGE	1731	Judge   KW: 65/PS: 88   2014 - 2014		MA LTX20CH-BS; MA LTX20HL-BS; MA LTX20L-BS	MS LTX20-3	MH HVT-1	MG LTX20-3	MIL LFP20
VICTORY MOTORCYCLES	JUDGE	1731	Judge   KW: 70/PS: 95   2017 -		MA LTX20CH-BS	LS SLA 12-20A; MS SLA 12-22		MG L12-19	
VICTORY MOTORCYCLES	KINGPIN	1634	Kingpin 8-Ball   KW: 68/PS: 93   2010 - 2010		MA LTX20HL-BS; MA LTX20L-BS	MS LTX20-3	MH HVT-1	MG LTX20-3	MIL LFP20
VICTORY MOTORCYCLES	KINGPIN	1634	Kingpin   KW: 68/PS: 92   2010 - 2010		MA LTX20CH-BS; MA LTX20HL-BS; MA LTX20L-BS	MS LTX20-3	MH HVT-1	MG LTX20-3	MIL LFP20
VICTORY MOTORCYCLES	KINGPIN	1731	Kingpin 8-Ball   KW: 65/PS: 88   2011 - 2011		MA LTX20HL-BS; MA LTX20L-BS	MS LTX20-3	MH HVT-1	MG LTX20-3	MIL LFP20
VICTORY MOTORCYCLES	KINGPIN	1731	Kingpin   KW: 65/PS: 88   2011 - 2012		MA LTX20CH-BS; MA LTX20HL-BS; MA LTX20L-BS	MS LTX20-3	MH HVT-1	MG LTX20-3	MIL LFP20
VICTORY MOTORCYCLES	MAGNUM	1731	Magnum   KW: 54/PS: 73   2015 -		MA LTX20CH-BS; MA LTX20HL-BS; MA LTX20L-BS	MS LTX20-3	MH HVT-1	MG LTX20-3	MIL LFP20
VICTORY MOTORCYCLES	MAGNUM	1731	Magnum X-1   KW: 54/PS: 73   2015 -		MA LTX20CH-BS; MA LTX20HL-BS; MA LTX20L-BS	MS LTX20-3	MH HVT-1	MG LTX20-3	MIL LFP20
VICTORY MOTORCYCLES	OCTANE	1179	Octane (F)   KW: 76/PS: 104   2016 -			LS SLA 12-20A; MS SLA 12-22			
VICTORY MOTORCYCLES	VEGAS	1634	Vegas   KW: 68/PS: 92   2010 - 2010		MA LTX20CH-BS; MA LTX20HL-BS; MA LTX20L-BS	MS LTX20-3	MH HVT-1	MG LTX20-3	MIL LFP20
VICTORY MOTORCYCLES	VEGAS	1731	Vegas 8-Ball   KW: 70/PS: 95   2014 - 2014		MA LTX20CH-BS; MA LTX20HL-BS; MA LTX20L-BS	MS LTX20-3	MH HVT-1	MG LTX20-3	MIL LFP20
VICTORY MOTORCYCLES	VEGAS	1731	Vegas 8-Ball   KW: 65/PS: 88   2015 - 2015		MA LTX20CH-BS; MA LTX20HL-BS; MA LTX20L-BS	MS LTX20-3	MH HVT-1	MG LTX20-3	MIL LFP20
VICTORY MOTORCYCLES	VEGAS	1731	Vegas   KW: 65/PS: 88   2011 - 2012		MA LTX20HL-BS; MA LTX20L-BS	MS LTX20-3	MH HVT-1	MG LTX20-3	MIL LFP20
VICTORY MOTORCYCLES	VEGAS	1731	Vegas 8-Ball   KW: 65/PS: 88   2016 -		MA LTX20CH-BS	LS SLA 12-20A; MS SLA 12-22		MG L12-19	
VICTORY MOTORCYCLES	VEGAS	1731	Vegas   KW: 65/PS: 88   2016 -		MA LTX20HL-BS	LS SLA 12-20A; MS SLA 12-22; MS LTX20-3		MG L12-19	
VICTORY MOTORCYCLES	VISION	1731	Vision   KW: 61/PS: 83   2015 -		MA LTX20CH-BS; MA LTX20HL-BS; MA LTX20L-BS	MS LTX20-3	MH HVT-1	MG LTX20-3	MIL LFP20
VICTORY MOTORCYCLES	VISION	1731	Vision   KW: 57/PS: 78   2011 -		MA LTX20CH-BS	LS SLA 12-20A; MS SLA 12-22		MG L12-19	MIL LFP20
WANGYE	WY	125	WY 125 T-21   KW: 6/PS: 8   2007 -		MA LTX7A-BS	MS LTX7A-4			
YAMAHA	AEROX	49	Aerox 4   KW: 3/PS: 4   2014 -	MD LB4L-B	MA LTX4L-BS	MS SLA 12-4S		MG LB4-3; MG LTX4-3	MIL LFP5
YAMAHA	AEROX	49	Aerox   KW: 2/PS: 3   2014 -	MD LB4L-B	MA LTX4L-BS	MS SLA 12-4S		MG LTX4-3; MG LB4-3	MIL LFP5
YAMAHA	AEROX	49	Aerox Naked   KW: 2/PS: 3   2014 -	MD LB4L-B	MA LTX4L-BS	MS SLA 12-4S		MG LTX4-3; MG LB4-3	MIL LFP5
YAMAHA	AEROX	49	Aerox 50 R (SA14, YQ)   KW: 2/PS: 3   2013 - 2013	MD LB4L-B	MA LTX4L-BS	MS SLA 12-4S		MG LTX4-3; MG LB4-3	MIL LFP5
YAMAHA	AEROX	49	Aerox 50 R Naked (SA14, YQ)   KW: 2/PS: 3   2013 - 2013	MD LB4L-B	MA LTX4L-BS	MS SLA 12-4S		MG LTX4-3; MG LB4-3	MIL LFP5
YAMAHA	AEROX	49	Aerox R (SA14, YQ)   KW: 2/PS: 3   2001 - 2003	MD LB4L-B	MA LTX4L-BS	MS SLA 12-4S		MG LTX4-3; MG LB4-3	MIL LFP5
YAMAHA	AEROX	49	Aerox R Race Replica (SA14, YQ)   KW: 2/PS: 3   2009 - 2011	MD LB4L-B	MA LTX4L-BS	MS SLA 12-4S		MG LTX4-3; MG LB4-3	MIL LFP5



Marke	Modell	CC	Typ   KW/PS   Jahr	DRY + Acid	AGM	SLA	HVT	GEL	Lithium
YAMAHA	AEROX	49	Aerox WGP 50th Anniversary (SA14, YQ)   KW: 2/PS: 3   2012 - 2013	MD LB4L-B	MA LTX4L-BS	MS SLA 12-4S		MG LTX4-3; MG LB4-3	MIL LFP5
YAMAHA	AEROX	49	Aerox Race Replica (SA14, YQ)   KW: 2/PS: 3   2004 - 2007	MD LB4L-B	MA LTX4L-BS	MS SLA 12-4S		MG LTX4-3; MG LB4-3	MIL LFP5
YAMAHA	AEROX	49	Aerox 50 CatCon. (AEROX-R, YQ)   KW: 3/PS: 4   1997 - 1999	MD LB4L-B	MA LTX4L-BS	MS SLA 12-4S		MG LTX4-3; MG LB4-3	MIL LFP5
YAMAHA	AEROX	49	Aerox 50 Ultimate CatCon. (AEROX-R, YQ)   KW: 3/PS: 4   1998 - 1999	MD LB4L-B	MA LTX4L-BS	MS SLA 12-4S		MG LTX4-3; MG LB4-3	MIL LFP5
YAMAHA	AEROX	49	Aerox R 50 CatCon.   KW: 3/PS: 4   1997 - 2001	MD LB4L-B	MA LTX4L-BS	MS SLA 12-4S		MG LTX4-3; MG LB4-3	MIL LFP5
YAMAHA	AEROX	49	Aerox R 50 CatCon. M-Biaggi (SA14, YQ)   KW: 3/PS: 4   2000 - 2001	MD LB4L-B	MA LTX4L-BS	MS SLA 12-4S		MG LTX4-3; MG LB4-3	MIL LFP5
YAMAHA	AEROX	101	Aerox 100 CatCon. (SB05, YQ)   KW: 6/PS: 7   2000 - 2003	MD LB4L-B	MA LTX4L-BS	MS SLA 12-4S		MG LB4-3; MG LTX4-3	MIL LFP5
YAMAHA	AXIS	49	Axis 50 CatCon. (5AK)   KW: 1/PS: 1   1995 - 1998	MD LB4L-B	MA LTX4L-BS	MS SLA 12-4S		MG LB4-3; MG LTX4-3	MIL LFP5
YAMAHA	AXIS	50	Axis 50 CatCon. (3UG)   KW: 3/PS: 4   1995 - 1997	MD LB4L-B	MA LTX4L-BS	MS SLA 12-4S		MG LB4-3; MG LTX4-3	MIL LFP5
YAMAHA	BL	123	BL 125 Beluga (50W)   KW: 7/PS: 10   1984 - 1989	MD LB7C-A					MIL LFP7
YAMAHA	BREEZE	49	Breeze 50 CatCon.   KW: 3/PS: 4   1994 - 1998	MD LB4L-B	MA LTX4L-BS	MS SLA 12-4S		MG LTX4-3; MG LB4-3	MIL LFP5
YAMAHA	BT	1063	BT 1100 Bulldog (RP05)   KW: 48/PS: 65   2002 - 2007		MA LT14B-BS	MS LT14B-4			MIL LFP14
YAMAHA	BWs	49	BW 50 Original   KW: 2/PS: 3   2010 - 2011	MD LB4L-B	MA LTX4L-BS	MS SLA 12-4S		MG LTX4-3; MG LB4-3	MIL LFP5
YAMAHA	BWs	49	BW 50   KW: 2/PS: 3   1993 - 1994	MD LB4L-B	MA LTX4L-BS	MS SLA 12-4S		MG LTX4-3; MG LB4-3	MIL LFP5
YAMAHA	BWs	49	BW 50 R (4BX/4RD)   KW: 3/PS: 5   1991 - 1996	MD LB4L-B	MA LTX4L-BS	MS SLA 12-4S		MG LTX4-3; MG LB4-3	MIL LFP5
YAMAHA	BWs	49	BW 50 (4BX/4RD)   KW: 3/PS: 5   1991 - 1996	MD LB4L-B	MA LTX4L-BS	MS SLA 12-4S		MG LTX4-3; MG LB4-3	MIL LFP5
YAMAHA	BWs	49	BW 50 NG   KW: 3/PS: 5   1995 - 1999	MD LB4L-B	MA LTX4L-BS	MS SLA 12-4S		MG LTX4-3; MG LB4-3	MIL LFP5
YAMAHA	BWs	49	BW 50 SPY CatCon. (4VA)   KW: 3/PS: 5   1995 - 1999	MD LB4L-B	MA LTX4L-BS	MS SLA 12-4S		MG LTX4-3; MG LB4-3	MIL LFP5
YAMAHA	BWs	49	BW 50 NG CatCon. (SA056)   KW: 3/PS: 4   1999 - 2008	MD LB4L-B	MA LTX4L-BS	MS SLA 12-4S		MG LTX4-3; MG LB4-3	MIL LFP5
YAMAHA	BWs	49	BW 50 Bump CatCon. (4VA)   KW: 3/PS: 5   1997 - 1999	MD LB4L-B	MA LTX4L-BS	MS SLA 12-4S		MG LTX4-3; MG LB4-3	MIL LFP5
YAMAHA	BWs	49	BW 50/R   KW: 3/PS: 4   2001 - 2003	MD LB4L-B	MA LTX4L-BS	MS SLA 12-4S		MG LB4-3	MIL LFP5
YAMAHA	BWs	101	BWs 100 CatCon. (SB02)   KW: 6/PS: 8   1999 - 2001		MA LTX5L-BS	MS LTZ7-S; MS LTX5-3			MIL LFP5
YAMAHA	BWs	125	BWs 125 (SE551)   KW: 7/PS: 9   2010 - 2013		MA LT7B-BS	MS LT7B-4			MIL LFP9
YAMAHA	CRYPTON	114	T 110 (UE0)   KW: 6/PS: 8   2003 -	MD LB5L-B		MS LB5-3		MG LB5-3	MIL LFP5
YAMAHA	CRYPTON	114	T 110 (KE14)   KW: 5/PS: 7   2010 -	MD LB5L-B	MA LTX7L-BS	MS LTZ8V; MS LTX7-3; MS LB5-3		MG LB5-3; MG LTX7-3	MIL LFP5
YAMAHA	CRZ	49	CRZ 50   KW: 2/PS: 3   1991 - 1995	MD LB4L-B	MA LTX4L-BS	MS SLA 12-4S		MG LB4-3	MIL LFP5
YAMAHA	CT	49	CT 50 Super Sports   KW: 2/PS: 3   1989 - 1995	MD LB4L-B					
YAMAHA	CW	49	CW 50 Original   KW: 2/PS: 3   2002 -	MD LB4L-B	MA LTX4L-BS	MS SLA 12-4S		MG LB4-3	MIL LFP5
YAMAHA	CW	49	CW 50 SPY   KW: 2/PS: 3   1995 - 1998	MD LB4L-B	MA LTX4L-BS	MS SLA 12-4S		MG LB4-3	MIL LFP5
YAMAHA	CW	49	CW 50 L   KW: 2/PS: 3   2003 - 2004	MD LB4L-B	MA LTX4L-BS	MS SLA 12-4S		MG LB4-3	MIL LFP5
YAMAHA	CYGNUS	124	Cygnus R   KW: 6/PS: 9   1996 - 2003	MD LB7C-A					MIL LFP7
YAMAHA	CYGNUS	125	Cygnus X (SE08)   KW: 8/PS: 11   2003 - 2006		MA LTX7A-BS	MS LTX7A-4			MIL LFP7Z
YAMAHA	CYGNUS	125	Cygnus X (SE411)   KW: 8/PS: 11   2007 - 2010		MA LT7B-BS; MA LTX7A-BS	MS LTX7A-4; MS LT7B-4		MG LT7B-4; MG LTX7A-4	MIL LFP9



Marke	Modell	CC	Typ   KW/PS   Jahr	DRY + Acid	AGM	SLA	HVT	GEL	Lithium
YAMAHA	D'ELIGHT	114	D'elight   KW: 5/PS: 7   2013 -		MA LTZ7S-BS	MS LTZ7-S			ML LFP7Z
YAMAHA	D'ELIGHT	125	D'elight 125 (SED5, SEH2)   KW: 6/PS: 8   2017 -		MA LTZ7S-BS	MS LTZ7-S			ML LFP7Z
YAMAHA	DT	49	DT 50 M (2M4)   KW: 2/PS: 3   1978 - 1983	MD 6N4-2A-4; MD 6N4A-4D		MS 6N4-2			
YAMAHA	DT	49	DT 50 MX (1NN)   KW: 3/PS: 4   1986 - 1989	MD 6N4-2A-4; MD 6N4B-2A-3		MS 6N4-2			
YAMAHA	DT	49	DT 50 R (3MN)   KW: 2/PS: 3   1989 - 1998	MD 6N4B-2A; MD LB3L-A		MS LB3-3			
YAMAHA	DT	49	DT 50 MX-S (102282, 2UM)   KW: 3/PS: 4   1986 - 1989	MD 6N4-2A-4		MS 6N4-2			
YAMAHA	DT	49	DT 50 R   KW: 2/PS: 3   2004 -	MD LB4L-B	MA LTX4L-BS	MS SLA 12-4S		MG LTX4-3; MG LB4-3	ML LFP5
YAMAHA	DT	49	DT 50 X   KW: 2/PS: 3   2007 - 2009	MD LB4L-B	MA LTX4L-BS	MS SLA 12-4S		MG LTX4-3; MG LB4-3	ML LFP5
YAMAHA	DT	49	DT 50 X   KW: 2/PS: 3   2010 -	MD LB4L-B	MA LTX4L-BS	MS SLA 12-4S		MG LTX4-3; MG LB4-3	ML LFP5
YAMAHA	DT	50	DT 50 X   KW: 1/PS: 2   2003 - 2006	MD LB4L-B	MA LTX4L-BS	MS SLA 12-4S		MG LB4-3; MG LTX4-3	ML LFP5
YAMAHA	DT	79	DT 80 LC1 (37A)   KW: 7/PS: 10   1983 - 1984	MD 6N4-2A-7; MD LB3L-B		MS 6N4-2			
YAMAHA	DT	79	DT 80 LC2 (53V)   KW: 7/PS: 10   1985 - 1997	MD 6N4-2A-7; MD LB3L-B		MS 6N4-2			
YAMAHA	DT	79	DT 80 MX-S (5J1)   KW: 5/PS: 7   1980 - 1984	MD 6N4-2A-7		MS 6N4-2			
YAMAHA	DT	79	DT 80 MX-S (5T8)   KW: 6/PS: 8   1983 - 1986	MD 6N4-2A-7		MS 6N4-2			
YAMAHA	DT	124	DT 125 X (DE06)   KW: 11/PS: 15   2004 - 2006	MD 12N5,5-3B	MA LTZ7S-BS	MS LTZ7-S		MG LTZ7-S	ML LFP5
YAMAHA	DT	125	DT 125 E (1G0)   KW: 11/PS: 15   1976 - 1979	MD LB7L-B		MS LB7-3			ML LFP7
YAMAHA	DT	125	DT 125 R (4BL)   KW: 17/PS: 23   1991 - 2000	MD 12N5,5-3B; MD LB3L-B					ML LFP5
YAMAHA	DT	125	DT 125 R (4BL)   KW: 11/PS: 15   1991 - 2000	MD 12N5,5-3B; MD LB3L-B					ML LFP5
YAMAHA	DT	125	DT 125 RE (DE06)   KW: 7/PS: 10   2003 - 2006	MD 12N7-4B	MA LTZ7S-BS	MS LTZ7-S		MG LTZ7-S	
YAMAHA	DT	125	DT 125 R (4BL)   KW: 9/PS: 12   1991 - 2000	MD 12N5,5-3B; MD LB3L-B					ML LFP5
YAMAHA	DT	125	DT 125 R (DE03)   KW: 10/PS: 14   1999 - 2003	MD 12N5,5-3B; MD LB3L-B					ML LFP5
YAMAHA	DT	125	DT 125 R (DE03)   KW: 17/PS: 23   1999 - 2003	MD 12N5,5-3B; MD LB3L-B					ML LFP5
YAMAHA	DT	125	DT 125 RE (DE06)   KW: 11/PS: 15   2003 - 2006	MD 12N7-4B	MA LTZ7S-BS	MS LTZ7-S		MG LTZ7-S	
YAMAHA	DT	125	DT 125 LC   KW: 12/PS: 16   1983 - 1986	MD LB3L-B					
YAMAHA	DT	125	DT 125 (4BL)   KW: 11/PS: 15   1991 - 1999	MD LB3L-B					
YAMAHA	DT	171	DT 175 (2K4)   KW: 12/PS: 16   1978 - 1982	MD 6N6-3B-1		MS 6N6-3			
YAMAHA	DT	171	DT 175 MX (2K4)   KW: 12/PS: 16   1978 - 1982	MD 6N6-3B-1		MS 6N6-3			
YAMAHA	DT	195	DT 200   KW: 18/PS: 25   1991 - 1998	MD LB3L-B					
YAMAHA	DT	195	DT 200 R   KW: 18/PS: 25   1991 - 1998	MD LB3L-B					
YAMAHA	DT	246	DT 250 (512)   KW: 16/PS: 22   1975 - 1976	MD 6N4B-2A; MD 6N4B-2A-3		MS 6N4B-2			
YAMAHA	DT	246	DT 250 MX (1R7)   KW: 12/PS: 17   1977 - 1982	MD 6N6-3B-1		MS 6N6-3			
YAMAHA	DT	397	DT 400 (513)   KW: 15/PS: 20   1975 - 1976	MD 6N4B-2A; MD 6N4B-2A-3		MS 6N4B-2			
YAMAHA	DT	397	DT 400 MX (1R6)   KW: 15/PS: 20   1977 - 1980	MD 6N6-3B-1		MS 6N6-3			
YAMAHA	FJ	1097	FJ 1100 (47E)   KW: 74/PS: 101   1984 - 1985	MD LB14L-A2	MA LTX14AHL-BS	MS LTX14AH-3; MS LTX14AH-4		MG LTX14AH-3	ML LFP14
YAMAHA	FJ	1188	FJ 1200 (3YA)   KW: 74/PS: 101   1991 - 1999		MA LTX14-BS	MS LTX14-4; MS LT14B-4	MH HVT-8	MG LT14B-4; MG LTX14-4	ML LFP14
YAMAHA	FJ	1188	FJ 1200 (3YA)   KW: 72/PS: 98   1991 - 1999		MA LTX14-BS	MS LTX14-4; MS LT14B-4	MH HVT-8	MG LT14B-4; MG LTX14-4	ML LFP14
YAMAHA	FJ	1188	FJ 1200 ABS (3YA)   KW: 72/PS: 98   1991 - 1999		MA LTX14-BS	MS LTX14-4; MS LT14B-4	MH HVT-8	MG LT14B-4; MG LTX14-4	ML LFP14
YAMAHA	FJ	1188	FJ 1200 ABS (3YA)   KW: 74/PS: 101   1991 - 1999		MA LTX14-BS	MS LTX14-4; MS LT14B-4	MH HVT-8	MG LT14B-4; MG LTX14-4	ML LFP14
YAMAHA	FJ	1188	FJ 1200 (1XJ)   KW: 72/PS: 98   1986 - 1987	MD LB14L-A2	MA LTX14AHL-BS	MS LTX14AH-3; MS LTX14AH-4		MG LTX14AH-3	ML LFP14



Marke	Modell	CC	Typ   KW/PS   Jahr	DRY + Acid	AGM	SLA	HVT	GEL	Lithium
YAMAHA	FJ	1188	FJ 1200 (3CW)   KW: 74/PS: 101   1988 - 1990	MD LB14L-A2	MA LTX14AHL-BS	MS LTX14AH-3; MS LTX14AH-4		MG LTX14AH-3	ML LFP14
YAMAHA	FJ	1188	FJ 1200 (1XJ)   KW: 95/PS: 129   1986 - 1987	MD LB14L-A2	MA LTX14AHL-BS	MS LTX14AH-3; MS LTX14AH-4		MG LTX14AH-3	ML LFP14
YAMAHA	FJR	1298	FJR 1300 (RP04)   KW: 106/PS: 143   2000 - 2002		MA LT14B-BS	MS LT14B-4			ML LFP14
YAMAHA	FJR	1298	FJR 1300 AS (RP11)   KW: 106/PS: 143   2005 - 2012		MA LT14B-BS	MS LT14B-4			ML LFP14
YAMAHA	FJR	1298	FJR 1300 A (RP08, RP11)   KW: 106/PS: 143   2003 - 2012		MA LT14B-BS	MS LT14B-4			ML LFP14
YAMAHA	FJR	1298	FJR 1300 AS (RP23)   KW: 108/PS: 146   2013 -		MA LT14B-BS	MS LT14B-4			ML LFP14
YAMAHA	FJR	1298	FJR 1300 A (RP23, RP28)   KW: 108/PS: 146   2013 -		MA LT14B-BS	MS LT14B-4			ML LFP14
YAMAHA	FJR	1298	FJR 1300 (RP11)   KW: 80/PS: 109   2006 - 2012		MA LT14B-BS	MS LT14B-4			ML LFP14
YAMAHA	FJR	1298	FJR 1300 (RP13)   KW: 106/PS: 143   2006 - 2012		MA LT14B-BS	MS LT14B-4			ML LFP14
YAMAHA	FS	79	FS 80 SE (5A7)   KW: 5/PS: 7   1981 - 1984	MD 6N4A-4D		#N/B			
YAMAHA	FZ	600	FZ 6 Fazer (RJ14)   KW: 57/PS: 78   2007 - 2008		MA LT12B-BS	MS LTX12A-4; MS LT12B-4			ML LFP14
YAMAHA	FZ	600	FZ 6 Fazer (RJ07)   KW: 72/PS: 98   2004 - 2011		MA LT12B-BS	MS LTX12A-4; MS LT12B-4			ML LFP14
YAMAHA	FZ	600	FZ 6 S2 Fazer (RJ14)   KW: 72/PS: 98   2008 - 2010		MA LT12B-BS	MS LTX12A-4; MS LT12B-4			ML LFP14
YAMAHA	FZ	600	FZ 6 (RJ07)   KW: 25/PS: 34   2003 - 2006	MD LB9B	MA LT12B-BS; MA LTX9A-BS	MS LTX9A-4; MS LTX12A-4; MS LT12B-4		MG LTX9A-4; MG LT12B-4	ML LFP9
YAMAHA	FZ	750	FZ 750 Genesis (3KT)   KW: 74/PS: 101   1989 - 1994	MD LB14L-A2	MA LTX14AHL-BS	MS LTX14AH-3; MS LTX14AH-4		MG LTX14AH-3	ML LFP14
YAMAHA	FZ	750	FZ 750 Genesis (2KK)   KW: 74/PS: 101   1987 - 1990	MD LB14L-A2	MA LTX14AHL-BS	MS LTX14AH-3; MS LTX14AH-4		MG LTX14AH-3	ML LFP14
YAMAHA	FZ	750	FZ 750 (1FN)   KW: 74/PS: 101   1985 - 1987	MD LB14L-A2	MA LTX14AHL-BS	MS LTX14AH-3; MS LTX14AH-4		MG LTX14AH-3	ML LFP14
YAMAHA	FZ	779	FZ 8 Fazer (RN25)   KW: 78/PS: 106   2010 - 2013		MA LTZ10S-BS	MS LTZ10-S			ML LFP14
YAMAHA	FZ	779	FZ 8   KW: 78/PS: 106   2015 -		MA LTZ10S-BS	MS LTZ10-S			ML LFP14
YAMAHA	FZ	779	FZ 8 Fazer   KW: 78/PS: 106   2015 -		MA LTZ10S-BS	MS LTZ10-S			ML LFP14
YAMAHA	FZ	998	FZ 1 Fazer (RN14)   KW: 110/PS: 150   2006 - 2016		MA LTX14B-BS; MA LTZ14S-BS	MS LTZ14-S; MS LTX14-4	MH HVT-8	MG LTX14-4; MG LTZ14-S	ML LFP14
YAMAHA	FZ	998	FZ 1 Fazer (RN16)   KW: 78/PS: 106   2006 - 2013		MA LTX12B-BS; MA LTZ14S-BS	MS LTZ14-S; MS LTX12-4		MG LTX12-4; MG LTZ14-S	ML LFP14
YAMAHA	FZR	398	FZR 400   KW: 43/PS: 59   1986 -	MD LB12AL-A2				MG LB12A-3	ML LFP14
YAMAHA	FZR	399	FZR 400 A (3BF)   KW: 37/PS: 50   1990 - 1990	MD LB12AL-A2		MS LTX14AH-4; MS LTX14AH-3		MG LB12A-3; MG LTX14AH-3	ML LFP14
YAMAHA	FZR	599	FZR 600 (3RH)   KW: 20/PS: 27   1988 - 1993	MD LB12AL-A2		MS LTX14AH-4; MS LTX14AH-3		MG LB12A-3; MG LTX14AH-3	ML LFP14
YAMAHA	FZR	599	FZR 600 (3RH, 3RG, 3HE)   KW: 25/PS: 34   1988 - 1995	MD LB12AL-A2		MS LTX14AH-4; MS LTX14AH-3		MG LB12A-3; MG LTX14AH-3	ML LFP14
YAMAHA	FZR	599	FZR 600 R (4MH)   KW: 25/PS: 34   1994 - 1995	MD LB12AL-A2	MA LTX12-BS	MS LTX14AH-4; MS LTX14AH-3; MS LTX12-4		MG LTX14AH-3; MG LTX12-4	ML LFP14
YAMAHA	FZR	599	FZR 600 (3RG)   KW: 37/PS: 50   1988 - 1993	MD LB12AL-A2		MS LTX14AH-4; MS LTX14AH-3		MG LB12A-3; MG LTX14AH-3	ML LFP14
YAMAHA	FZR	599	FZR 600 (3HE)   KW: 67/PS: 91   1988 - 1993	MD LB12AL-A2		MS LTX14AH-4; MS LTX14AH-3		MG LB12A-3; MG LTX14AH-3	ML LFP14
YAMAHA	FZR	599	FZR 600 R (4JH)   KW: 72/PS: 98   1994 - 1996	MD LB12AL-A2	MA LTX12-BS	MS LTX14AH-4; MS LTX14AH-3; MS LTX12-4		MG LTX14AH-3; MG LTX12-4	ML LFP14
YAMAHA	FZR	599	FZR 600 R (4JH)   KW: 74/PS: 101   1994 - 1996	MD LB12AL-A2	MA LTX12-BS	MS LTX14AH-4; MS LTX14AH-3; MS LTX12-4		MG LTX14AH-3; MG LTX12-4	ML LFP14
YAMAHA	FZR	749	FZR 750 R (3CU)   KW: 74/PS: 101   1986 - 1988	MD LB14L-A2	MA LTX14AHL-BS	MS LTX14AH-3		MG LTX14AH-3	ML LFP14
YAMAHA	FZR	749	FZR 750 R (3PJ)   KW: 74/PS: 101   1989 - 1993		MA LTX9-BS	MS LTZ10-S; MS LTX9-4			ML LFP9





Marke	Modell	CC	Typ   KW/PS   Jahr	DRY + Acid	AGM	SLA	HVT	GEL	Lithium
YAMAHA	FZR	989	FZR 1000 (2LA)   KW: 74/PS: 101   1987 -	MD LB14L-A2	MA LTX14AHL-BS	MS LTX14AH-3; MS LTX14AH-4		MG LTX14AH-3	ML LFP14
YAMAHA	FZR	1003	FZR 1000 (3LE)   KW: 72/PS: 98   1988 - 1995	MD LB14L-A2	MA LTX14-B; MA LTX14AHL-BS	MS LTX14AH-3; MS LT14B-4		MG LTX14AH-3; MG LT14B-4	ML LFP14
YAMAHA	FZR	1003	FZR 1000 (3LE)   KW: 74/PS: 101   1988 - 1994	MD LB14L-A2	MA LTX14-B; MA LTX14AHL-BS	MS LTX14AH-3; MS LT14B-4		MG LTX14AH-3; MG LT14B-4	ML LFP14
YAMAHA	FZR	1003	FZR 1000   KW: 107/PS: 146   1993 - 1995		MA LTX14-B	MS LTX14-4	MH HVT-8		ML LFP14
YAMAHA	FZS	599	FZS 600 Fazer (RJ02)   KW: 25/PS: 34   1998 - 2003		MA LT12B-BS	MS LTX12A-4; MS LT12B-4			ML LFP14
YAMAHA	FZS	599	FZS 600 Fazer (RJ02)   KW: 70/PS: 95   1998 - 2003		MA LT12B-BS	MS LTX12A-4; MS LT12B-4			ML LFP14
YAMAHA	FZS	998	FZS 1000 Fazer (RN06)   KW: 105/PS: 143   2001 - 2005		MA LT14B-BS	MS LT14B-4			ML LFP14
YAMAHA	FZS	998	FZS 1000 Fazer (RN14)   KW: 105/PS: 143   2005 -		MA LT14B-BS	MS LT14B-4			ML LFP14
YAMAHA	FZX	749	FZX 750 (2JE)   KW: 69/PS: 94   1987 -	MD LB14L-A2	MA LTX14AHL-BS	MS LTX14AH-3; MS LTX14AH-4		MG LTX14AH-3	ML LFP14
YAMAHA	GIGGLE	49	Giggle (SA35)   KW: 3/PS: 4   2007 - 2009		MA LTX5L-BS	MS LTZ7-S; MS LTX5-3			ML LFP5
YAMAHA	GIGGLE	49	Giggle 4T   KW: 3/PS: 4   2009 - 2010		MA LTX5L-BS	MS LTX5-3			ML LFP5
YAMAHA	GTS	1003	GTS 1000 (4BH)   KW: 72/PS: 98   1992 - 1998		MA LTX14-B	MS LTX14-4; MS LT14B-4	MH HVT-8	MG LTX14-4	ML LFP14
YAMAHA	JOG	49	Jog RR (SA22)   KW: 2/PS: 3   2006 -		MA LTX5L-BS	MS LTZ7-S; MS LTX5-3			ML LFP5
YAMAHA	JOG	49	Jog R (SA22)   KW: 2/PS: 2   2006 -		MA LTX5L-BS	MS LTZ7-S; MS LTX5-3			ML LFP5
YAMAHA	JOG	49	Jog R   KW: 2/PS: 3   2002 - 2005		MA LTX5L-BS	MS LTZ7-S; MS LTX5-3			ML LFP5
YAMAHA	JOG	49	Jog RR   KW: 3/PS: 4   2002 - 2005		MA LTX5L-BS	MS LTZ7-S; MS LTX5-3			ML LFP5
YAMAHA	JOG	49	Jog 50 Teen   KW: 1/PS: 2   1998 - 2006		MA LTX5L-BS	MS LTZ7-S; MS LTX5-3			ML LFP5
YAMAHA	JOG	49	Jog 50   KW: 4/PS: 5   1990 - 2006		MA LTX5L-BS	MS LTZ7-S; MS LTX5-3			ML LFP5
YAMAHA	MAXSTER	125	Maxster (SE05)   KW: 9/PS: 12   2001 - 2003	MD LB7L-B					ML LFP7
YAMAHA	MAXSTER	152	Maxster (SE061)   KW: 10/PS: 14   2001 - 2003						ML LFP7
YAMAHA	MT	124	MT-125 (RE11, RE29, RE44)   KW: 11/PS: 15   2015 -	MD 12N5,5-3B; MD 12N5,5-4A					ML LFP5
YAMAHA	MT	124	MT-125A (RE11, RE40)   KW: 11/PS: 15   2015 -	MD 12N5,5-3B; MD 12N5,5-4A					ML LFP5
YAMAHA	MT	124	MT-125 (RE29)   KW: 11/PS: 15   2016 -	MD 12N5,5-4A	MA LTX5L-BS	MS LTX5-3; MS LTZ7-S		MG LTX5-3	ML LFP5
YAMAHA	MT	321	MT-03   KW: 31/PS: 42   2016 -		MA LTX7L-BS	MS LTZ8V; MS LTX7-3			ML LFP7
YAMAHA	MT	321	MT-03   KW: 31/PS: 42   2022 -			MS LTZ8V			
YAMAHA	MT	660	MT-03 (RM02)   KW: 25/PS: 34   2006 - 2013		MA LT12A-BS; MA LT9B-BS	MS LTZ12-S; MS LTX12A-4; MS LT9B-4		MG LT9B-4; MG LTZ12-S	ML LFP14
YAMAHA	MT	660	MT-03 (RM05)   KW: 35/PS: 48   2012 -		MA LT12A-BS; MA LT9B-BS	MS LTZ12-S; MS LTX12A-4; MS LT9B-4		MG LT9B-4; MG LTZ12-S	ML LFP14
YAMAHA	MT	660	MT-03 (RM02)   KW: 35/PS: 48   2006 - 2013		MA LT12A-BS; MA LT9B-BS	MS LTZ12-S; MS LTX12A-4; MS LT9B-4		MG LT9B-4; MG LTZ12-S	ML LFP14
YAMAHA	MT	660	MT-03 (RM02)   KW: 33/PS: 45   2006 - 2013		MA LT9B-BS; MA LTZ10S-BS	MS LTZ10-S; MS LT9B-4		MG LT9B-4; MG LTZ10-S	ML LFP14
YAMAHA	MT	689	MT-07 (RM04)   KW: 34/PS: 46   2014 -		MA LT12A-BS; MA LTZ10S-BS	MS LTZ12-S; MS LTZ10-S; MS LTX12A-4		MG LTZ10-S; MG LTZ12-S	ML LFP14
YAMAHA	MT	689	MT-07 (RM04)   KW: 55/PS: 75   2014 -		MA LT12A-BS; MA LTZ10S-BS	MS LTZ12-S; MS LTZ10-S; MS LTX12A-4		MG LTZ10-S; MG LTZ12-S	ML LFP14
YAMAHA	MT	689	MT-07 Tracer (RM14)   KW: 55/PS: 75   2016 -		MA LTZ10S-BS	MS LTZ10-S			ML LFP14
YAMAHA	MT	689	MT-07 Tracer (RM15)   KW: 35/PS: 48   2016 -		MA LTZ10S-BS	MS LTZ10-S			ML LFP14
YAMAHA	MT	689	MT-07 (RM17)   KW: 55/PS: 75   2017 -		MA LTZ10S-BS	MS LTZ10-S			ML LFP14
YAMAHA	MT	689	MT-07 (RM18)   KW: 35/PS: 48   2017 -		MA LTZ10S-BS	MS LTZ10-S			ML LFP14
YAMAHA	MT	689	MT-07 (RM30, RM33)   KW: 54/PS: 73   2020 -		MA LTZ10S-BS	MS LTZ10-S			
YAMAHA	MT	689	MT-07 (RM31, RM34)   KW: 35/PS: 48   2020 -		MA LTZ10S-BS	MS LTZ10-S			



Marke	Modell	CC	Typ   KW/PS   Jahr	DRY + Acid	AGM	SLA	HVT	GEL	Lithium
YAMAHA	MT	847	MT-09 (RN29)   KW: 85/PS: 116   2013 -		MA LTZ10S-BS	MS LTZ10-S		MG LTZ10-S	ML LFP14
YAMAHA	MT	847	MT-09 Tracer (RN43)   KW: 85/PS: 115   2016 -		MA LTZ10S-BS	MS LTZ10-S			ML LFP14
YAMAHA	MT	847	MT-09 Tracer (RN57)   KW: 85/PS: 115   2017 -		MA LTZ10S-BS	MS LTZ10-S			ML LFP14
YAMAHA	MT	847	MT-09 (RN43)   KW: 85/PS: 115   2017 -		MA LTZ10S-BS	MS LTZ10-S			ML LFP14
YAMAHA	MT	998	MT-10   KW: 118/PS: 160   2016 -		MA LTZ10S-BS	MS LTZ10-S			ML LFP14
YAMAHA	MT	1670	MT-01 (RP12)   KW: 66/PS: 90   2005 - 2013		MA LT14B-BS; MA LTX20HL-BS; MA LTX20L-BS	MS LTX20-3	MH HVT-1	MG LTX20-3	ML LFP20
YAMAHA	MT	1670	MT-01 Rock Slate (RP12)   KW: 66/PS: 90   2006 - 2006		MA LT14B-BS; MA LTX20HL-BS; MA LTX20L-BS	MS LTX20-3	MH HVT-1	MG LTX20-3	ML LFP20
YAMAHA	MT	1670	MT-01 SP (RP18)   KW: 66/PS: 90   2009 - 2013		MA LT14B-BS; MA LTX20HL-BS; MA LTX20L-BS	MS LTX20-3	MH HVT-1	MG LTX20-3	ML LFP20
YAMAHA	MTN	998	MTN 1000 (RN45)   KW: 118/PS: 160   2016 -		MA LTZ10S-BS	MS LTZ10-S			ML LFP14
YAMAHA	MXT NIKEN	847	MXT 850 Niken (RN58)   KW: 85/PS: 116   2019 -		MA LTZ10S-BS	MS LTZ10-S			
YAMAHA	NEOS	49	Neos 50 2T Easy (5AD)   KW: 2/PS: 3   2014 -	MD LB4L-B	MA LTX4L-BS	MS SLA 12-4S		MG LTX4-3; MG LB4-3	ML LFP5
YAMAHA	NEOS	49	Neos 50 2T (5AD)   KW: 2/PS: 3   2007 -	MD LB4L-B	MA LTX4L-BS	MS SLA 12-4S		MG LTX4-3; MG LB4-3	ML LFP5
YAMAHA	NEOS	49	Neos 50 4T (5AD)   KW: 2/PS: 3   2008 -	MD LB4L-B	MA LTX4L-BS	MS SLA 12-4S		MG LTX4-3; MG LB4-3	ML LFP5
YAMAHA	NEOS	49	Neos 50 2T CatCon.   KW: 2/PS: 3   1997 - 2007	MD LB4L-B	MA LTX4L-BS	MS SLA 12-4S		MG LTX4-3; MG LB4-3	ML LFP5
YAMAHA	NEOS	49	Neos 50 2T (SA15)   KW: 2/PS: 3   2002 - 2003	MD LB4L-B	MA LTX4L-BS	MS SLA 12-4S		MG LTX4-3; MG LB4-3	ML LFP5
YAMAHA	NEOS	49	Neos 50 2T   KW: 2/PS: 3   2004 - 2006	MD LB4L-B	MA LTX4L-BS	MS SLA 12-4S		MG LTX4-3; MG LB4-3	ML LFP5
YAMAHA	NEOS	101	Neos 100 CatCon.   KW: 5/PS: 7   2000 - 2003	MD LB4L-B	MA LTX4L-BS	MS SLA 12-4S		MG LB4-3; MG LTX4-3	ML LFP5
YAMAHA	NMAX	125	NMAX 125 (SEC7, SE97, SEG5)   KW: 9/PS: 12   2015 -		MA LTX5L-BS	MS LTZ7-S; MS LTX5-3			ML LFP5
YAMAHA	NMAX	155	NMAX 155 (SG43, SG65)   KW: 11/PS: 15   2017 -		MA LTX5L-BS	MS LTZ7-S; MS LTX5-3			ML LFP5
YAMAHA	RD	49	RD 50 M (2E0, 2L4)   KW: 2/PS: 3   1977 - 1982	MD 6N4A-4D; MD 6N4B-2A-3		#N/B			
YAMAHA	RD	49	RD 50 DX (2U1)   KW: 5/PS: 6   1974 - 1979	MD 6N4A-4D		#N/B			
YAMAHA	RD	79	RD 80 LC 1 (10X)   KW: 6/PS: 8   1982 - 1984	MD 6N4A-4D; MD 6N4B-2A-3		#N/B			
YAMAHA	RD	79	RD 80 LC 2 (30W)   KW: 7/PS: 10   1983 - 1987	MD 6N4B-2A-3; MD LB3L-B		MS 6N4B-2			
YAMAHA	RD	124	RD 125 (AS3)   KW: 13/PS: 16   1973 - 1975	MD 12N5,5-3B; MD 12N5,5A-3B					ML LFP5
YAMAHA	RD	124	RD 125 LC (10W)   KW: 13/PS: 17   1982 - 1984	MD LB5L-B		MS LB5-3		MG LB5-3	ML LFP5
YAMAHA	RD	194	RD 200 (397)   KW: 16/PS: 22   1975 - 1977	MD LB9B; MD LB9L-A2; MD 12N5,5-3B	MA LTX9A-BS	MS LTX9A-4; MS LTX9A-3		MG LTX9A-4	ML LFP5
YAMAHA	RD	194	RD 200 DX (1E8)   KW: 17/PS: 23   1976 - 1981	MD LB9B; MD 12N5,5-3B	MA LTX9A-BS	MS LTX9A-4		MG LTX9A-4	ML LFP5
YAMAHA	RD	194	RD 200 DX (1E8)   KW: 13/PS: 18   1976 - 1981	MD LB9B; MD 12N5,5-3B	MA LTX9A-BS	MS LTX9A-4		MG LTX9A-4	ML LFP5
YAMAHA	RD	247	RD 250 DX (1A2)   KW: 20/PS: 27   1976 - 1979	MD 12N5,5-3B					ML LFP5
YAMAHA	RD	247	RD 250 LC (4L1)   KW: 13/PS: 17   1980 - 1983	MD 12N5,5-3B					ML LFP5
YAMAHA	RD	247	RD 250 DX (1A2)   KW: 22/PS: 30   1976 - 1979	MD 12N5,5-3B					ML LFP5
YAMAHA	RD	247	RD 250 LC (4L1)   KW: 20/PS: 27   1980 - 1983	MD 12N5,5-3B					ML LFP5
YAMAHA	RD	247	RD 250 LC (4L1)   KW: 28/PS: 38   1980 - 1983	MD 12N5,5-3B					ML LFP5
YAMAHA	RD	347	RD 350 (4L0)   KW: 34/PS: 46   1981 - 1983	MD 12N5,5-3B					ML LFP5
YAMAHA	RD	347	RD 350 (4L0)   KW: 36/PS: 49   1981 - 1983	MD 12N5,5-3B	MA LTX5L-BS	MS LTX5-3		MG LTX5-3	ML LFP5



Marke	Modell	CC	Typ   KW/PS   Jahr	DRY + Acid	AGM	SLA	HVT	GEL	Lithium
YAMAHA	RD	347	RD 350 LC YPVS (1WX)   KW: 20/PS: 27   1986 - 1990	MD 12N5,5-3B; MD 12N5,5A-3B					ML LFP5
YAMAHA	RD	347	RD 350 LC YPVS (31K)   KW: 43/PS: 58   1983 - 1987	MD 12N5,5-3B; MD 12N5,5A-3B					ML LFP5
YAMAHA	RD	347	RD 350 LC YPVS (1WW)   KW: 37/PS: 50   1986 - 1990	MD 12N5,5-3B; MD 12N5,5A-3B					ML LFP5
YAMAHA	RD	347	RD 350 LC YPVS (31K)   KW: 37/PS: 50   1983 - 1987	MD 12N5,5-3B; MD 12N5,5A-3B					ML LFP5
YAMAHA	RD	398	RD 400 (1A3)   KW: 32/PS: 44   1976 - 1980	MD 12N5,5-3B; MD 12N5,5A-3B					ML LFP5
YAMAHA	RD	499	RD 500 LC YPVS (47X)   KW: 65/PS: 88   1985 - 1987	MD 12N5,5-3B					ML LFP5
YAMAHA	RD	499	RD 500 LC (1GE)   KW: 65/PS: 88   1984 - 1985	MD 12N5,5-3B					ML LFP5
YAMAHA	SCR	942	SCR 950   KW: 38/PS: 52   2017 -		MA LTX12-BS; MA LTZ14S-BS	MS LTZ14-S; MS LTX12-4		MG LTX12-4; MG LTZ14-S	ML LFP14
YAMAHA	SLIDER	49	Slider 50 CatCon. (SA09)   KW: 2/PS: 3   2000 - 2006	MD LB4L-B	MA LTX4L-BS	MS SLA 12-4S		MG LTX4-3; MG LB4-3	ML LFP5
YAMAHA	SR	125	SR 125 (10F)   KW: 9/PS: 12   1996 - 2002	MD LB7L-B	MA LTX7L-BS	MS LTZ8V; MS LTX7-3; MS LB7-3		MG LTX7-3	ML LFP7
YAMAHA	SR	239	SR 250 (3Y8)   KW: 13/PS: 18   1980 - 1984	MD LB12A-A		MS LB12A-4		MG LB12A-4	ML LFP14
YAMAHA	SR	239	SR 250 (3Y8)   KW: 15/PS: 20   1980 - 1984	MD LB12A-A		MS LB12A-4		MG LB12A-4	ML LFP14
YAMAHA	SR	399	SR 400 (RH05)   KW: 17/PS: 23   2013 -		MA LT4B-BS	MS LT4B-5			
YAMAHA	SR	399	SR 400 50 Jahre Edition (RH05)   KW: 17/PS: 23   2013 -		MA LT4B-BS	MS LT4B-5			
YAMAHA	SR	499	SR 500 (2J4)   KW: 20/PS: 27   1978 - 1984	MD LB7L-B		MS LB7-3			ML LFP7
YAMAHA	SR	499	SR 500 (48T)   KW: 17/PS: 23   1984 - 1998	MD LB7L-B		MS LB7-3			ML LFP7
YAMAHA	SR	499	SR 500 (48T)   KW: 20/PS: 27   1984 - 1998	MD LB7L-B		MS LB7-3			ML LFP7
YAMAHA	SRX	608	SRX 600 (1XM)   KW: 20/PS: 27   1987 -	MD LB5L-B		MS LB5-3		MG LB5-3	ML LFP5
YAMAHA	SRX	608	SRX 600 (1XL)   KW: 33/PS: 45   1987 -	MD LB5L-B		MS LB5-3		MG LB5-3	ML LFP5
YAMAHA	SZR	660	SZR 660 (4SU)   KW: 35/PS: 48   1995 - 1998		MA LTX9-BS	MS LTZ10-S; MS LTX9-4			ML LFP9
YAMAHA	SZR	660	SZR 660 (4SU)   KW: 25/PS: 36   1995 - 1998		MA LTX9-BS	MS LTZ10-S; MS LTX9-4			ML LFP9
YAMAHA	TDM	849	TDM 850 (4CM)   KW: 37/PS: 50   1990 - 1996		MA LTX12-BS	MS LTX12-4			ML LFP14
YAMAHA	TDM	849	TDM 850 (3VD)   KW: 57/PS: 78   1990 - 1996		MA LTX12-BS	MS LTX12-4			ML LFP14
YAMAHA	TDM	849	TDM 850 (4TX)   KW: 59/PS: 80   1996 - 2001		MA LT12B-BS; MA LTX12-BS	MS LTX12-4; MS LT12B-4		MG LT12B-4; MG LTX12-4	ML LFP14
YAMAHA	TDM	849	TDM 850 (4TX)   KW: 60/PS: 82   1996 - 2001		MA LT12B-BS; MA LTX12-BS	MS LTX12-4; MS LT12B-4		MG LT12B-4; MG LTX12-4	ML LFP14
YAMAHA	TDM	897	TDM 900 (RN11)   KW: 63/PS: 86   2004 - 2006		MA LT12B-BS; MA LTX14-BS	MS LTX14-4; MS LTX12A-4; MS LT12B-4	MH HVT-8	MG LT12B-4; MG LTX14-4	ML LFP14
YAMAHA	TDM	897	TDM 900 (RN08)   KW: 63/PS: 86   2002 - 2003		MA LT12B-BS; MA LTX14-BS	MS LTX14-4; MS LTX12A-4; MS LT12B-4	MH HVT-8	MG LT12B-4; MG LTX14-4	ML LFP14
YAMAHA	TDM	897	TDM 900 (RN18)   KW: 63/PS: 86   2007 - 2010		MA LT12B-BS; MA LTX14-BS	MS LTX14-4; MS LTX12A-4; MS LT12B-4	MH HVT-8	MG LT12B-4; MG LTX14-4	ML LFP14
YAMAHA	TDR	125	TDR 125 (4GW)   KW: 9/PS: 13   1992 - 1998		MA LTX5L-BS; MA LTZ7S-BS	MS LTZ7-S; MS LTX5-3		MG LTX5-3; MG LTZ7-S	ML LFP7Z
YAMAHA	TDR	125	TDR 125 (5AN)   KW: 11/PS: 15   1997 - 2002		MA LTX5L-BS; MA LTZ7S-BS	MS LTZ7-S; MS LTX5-3		MG LTX5-3; MG LTZ7-S	ML LFP7Z
YAMAHA	TDR	249	TDR 250 (3CK)   KW: 37/PS: 50   1987 - 1990	MD LB5L-B		MS LB5-3		MG LB5-3	ML LFP5
YAMAHA	TENERE	689	Tenere 700 (DM08)   KW: 35/PS: 48   2019 -		MA LTZ10S-BS	MS LTZ10-S			
YAMAHA	TENERE	689	Tenere 700 (DM11, DM07, DM15)   KW: 54/PS: 73   2020 -		MA LTZ10S-BS	MS LTZ10-S			
YAMAHA	TENERE	689	Tenere 700 Rally Edition (DM11, DM07)   KW: 54/PS: 73   2020 -		MA LTZ10S-BS	MS LTZ10-S			
YAMAHA	TENERE	689	Tenere 700 World Raid (DM11)   KW: 54/PS: 73   2020 -		MA LTZ10S-BS	MS LTZ10-S			
YAMAHA	TEOs	124	Teos 125 (SE04)   KW: 9/PS: 12   2000 - 2003	MD LB7L-B					ML LFP7
YAMAHA	TMAX	499	TMAX 500 (SJ05)   KW: 32/PS: 44   2007 - 2011		MA LT9B-BS	MS LT9B-4			ML LFP9



Marke	Modell	CC	Typ   KW/PS   Jahr	DRY + Acid	AGM	SLA	HVT	GEL	Lithium
YAMAHA	TMAX	499	TMAX 500 (SJ06)   KW: 32/PS: 44   2010 - 2010		MA LT9B-BS	MS LT9B-4			ML LFP9; ML LFP14
YAMAHA	TMAX	499	TMAX 500 (SSJ1)   KW: 29/PS: 40   2001 - 2003		MA LT9B-BS	MS LT9B-4			ML LFP9
YAMAHA	TMAX	499	TMAX 500 (SJ03)   KW: 33/PS: 44   2004 - 2007		MA LT9B-BS	MS LT9B-4			ML LFP9
YAMAHA	TMAX	530	TMAX 530 (SJ09)   KW: 34/PS: 47   2012 -		MA LTZ10S-BS; MA LTZ12S-BS	MS LTZ12-S; MS LTZ10-S		MG LTZ10-S; MG LTZ12-S	ML LFP14
YAMAHA	TMAX	530	TMAX Iron Max (SJ18)   KW: 34/PS: 46   2015 -		MA LTX12-BS; MA LTZ12S-BS	MS LTZ12-S; MS LTX12-4		MG LTX12-4; MG LTZ12-S	ML LFP14
YAMAHA	TMAX	530	TMAX 530 (SJ14)   KW: 34/PS: 47   2017 -		MA LTZ12S-BS	MS LTZ12-S			ML LFP14
YAMAHA	TMAX	530	TMAX 530 DX (SJ14)   KW: 34/PS: 47   2017 -		MA LTZ12S-BS	MS LTZ12-S			ML LFP14
YAMAHA	TMAX	530	TMAX 530 SX (SJ14)   KW: 34/PS: 47   2017 -		MA LTZ12S-BS	MS LTZ12-S			ML LFP14
YAMAHA	TMAX	562	TMAX 560 Tech Max (SJ18)   KW: 35/PS: 48   2020 -		MA LTZ12S-BS	MS LTZ12-S			
YAMAHA	TMAX	562	TMAX 560 (SJ18)   KW: 35/PS: 48   2020 -		MA LTZ12S-BS	MS LTZ12-S			
YAMAHA	TRICITY	125	Tricity 125 (SE78)   KW: 8/PS: 11   2014 - 2016		MA LTX5L-BS	MS LTZ7-S; MS LTX5-3		MG LTX5-3	ML LFP5
YAMAHA	TRICITY	125	Tricity 125 (SEC2, SEK1)   KW: 9/PS: 12   2017 -		MA LTX5L-BS; MA LTZ7S-BS	MS LTZ7-S; MS LTX5-3		MG LTX5-3; MG LTZ7-S	ML LFP5
YAMAHA	TRICITY	292	Tricity 300 (SH16)   KW: 21/PS: 29   2020 -			MS LTZ8V			
YAMAHA	TRICKER	249	Tricker XG 250 (DG14)   KW: 14/PS: 19   2005 - 2006		MA LTX5L-BS; MA LTZ7S-BS	MS LTZ7-S; MS LTX5-3		MG LTX5-3; MG LTZ7-S	ML LFP5
YAMAHA	TRX	849	TRX 850 (4UN)   KW: 61/PS: 83   1996 - 1999		MA LTX12-BS	MS LTX12-4			ML LFP14
YAMAHA	TT	595	TT 600 (36A)   KW: 32/PS: 44   1983 - 1985	MD 6N4-2A-7		MS 6N4-2			
YAMAHA	TT	595	TT 600 N (59X)   KW: 32/PS: 44   1985 - 1992	MD 6N4-2A-7		MS 6N4-2			
YAMAHA	TT	595	TT 600 S/E (4LW)   KW: 30/PS: 41   1994 - 1998		MA LT12A-BS; MA LTX9-BS	MS LTZ12-S; MS LTX9-4; MS LTX12A-4		MG LTX9-4; MG LTZ12-S	ML LFP14
YAMAHA	TT	595	TT 600 R/RE (DJ01)   KW: 32/PS: 44   1998 - 2004		MA LT12A-BS; MA LT9B-BS	MS LTZ12-S; MS LTX12A-4; MS LT9B-4		MG LT9B-4; MG LTZ12-S	ML LFP14
YAMAHA	TTR	124	TTR 125   KW: 7/PS: 10   2000 -	MD LB4L-B	MA LTX4L-BS	MS SLA 12-4S		MG LB4-3; MG LTX4-3	ML LFP5
YAMAHA	TTR	223	TTR 230   KW: 14/PS: 19   2007 - 2013		MA LT7B-BS	MS LT7B-4			ML LFP9
YAMAHA	TW	125	TW 125 (DE01)   KW: 9/PS: 12   1999 - 2003	MD LB7C-A	MA LTZ7S-BS	MS LTZ7-S		MG LTZ7-S	ML LFP7
YAMAHA	TW	196	TW 200   KW: 12/PS: 16   1987 -	MD LB7C-A					
YAMAHA	TY	123	TY 125 (1K6)   KW: 7/PS: 10   1980 - 1980	MD 6N4B-2A		MS 6N4B-2			
YAMAHA	TY	249	TY 250   KW: 16/PS: 22   1993 - 1993	MD 6N4B-2A		MS 6N4B-2			
YAMAHA	TZR	50	TZR 50 (RA03)   KW: 2/PS: 2   2003 -		MA LT4B-BS	MS LT4B-5			
YAMAHA	TZR	125	TZR 125 (4FL)   KW: 11/PS: 15   1997 - 1999	MD 12N5,5-4B; MD LB5L-B		MS LB5-3		MG LB5-3	ML LFP5
YAMAHA	TZR	249	TZR 250 (2MA)   KW: 37/PS: 50   1987 - 1991	MD LB5L-B		MS LB5-3		MG LB5-3	ML LFP5
YAMAHA	VERSITY	264	Versity 300 (SH01)   KW: 15/PS: 21   2003 - 2004		MA LTX9-BS	MS LTZ10-S; MS LTX9-4			ML LFP9
YAMAHA	VITY	125	Vity   KW: 6/PS: 8   2007 - 2013		MA LTX7A-BS	MS LTX7A-4			ML LFP7Z
YAMAHA	V-MAX	1198	V-MAX (2EN)   KW: 72/PS: 98   1985 - 2002	MD LB16AL-A2				MG LB16AL-A2	ML LFP14
YAMAHA	V-MAX	1198	V-MAX (2LT)   KW: 107/PS: 146   1996 - 2002	MD LB16AL-A2				MG LB16AL-A2	ML LFP14
YAMAHA	V-MAX	1679	V-MAX (RP21)   KW: 147/PS: 200   2008 - 2017		MA LTX14-BS; MA LTZ14S-BS	MS LTZ14-S; MS LT14B-4		MG LT14B-4; MG LTZ14-S	ML LFP14
YAMAHA	WHY	49	Why 50 CatCon.   KW: 2/PS: 3   1999 - 2012	MD LB4L-B	MA LTX4L-BS	MS SLA 12-4S		MG LTX4-3; MG LB4-3	ML LFP5
YAMAHA	WR	125	WR 125 R (DE07)   KW: 11/PS: 15   2008 -	MD 12N5,5-4A					ML LFP5
YAMAHA	WR	125	WR 125 X (DE07)   KW: 11/PS: 15   2008 -	MD 12N5,5-4A					ML LFP5
YAMAHA	WR	249	WR 250 F   KW: 11/PS: 15   2004 - 2005		MA LTX5L-BS; MA LTZ7S-BS	MS LTZ7-S; MS LTX5-3		MG LTX5-3; MG LTZ7-S	ML LFP7Z
YAMAHA	WR	249	WR 250 F   KW: 28/PS: 38   2005 -		MA LTX5L-BS; MA LTZ7S-BS	MS LTZ7-S; MS LTX5-3		MG LTX5-3; MG LTZ7-S	ML LFP7Z
YAMAHA	WR	250	WR 250 R (DG20)   KW: 23/PS: 31   2007 -		MA LTX5L-BS; MA LTZ7S-BS	MS LTZ7-S; MS LTX5-3		MG LTX5-3; MG LTZ7-S	ML LFP5
YAMAHA	WR	250	WR 250 X (DG20)   KW: 23/PS: 31   2007 -		MA LTX5L-BS; MA LTZ7S-BS	MS LTZ7-S; MS LTX5-3		MG LTX5-3; MG LTZ7-S	ML LFP5



Marke	Modell	CC	Typ   KW/PS   Jahr	DRY + Acid	AGM	SLA	HVT	GEL	Lithium
YAMAHA	WR	250	WR 250 F (CG11)   KW: 21/PS: 29   2001 - 2002		MA LTX5L-BS; MA LTZ7S-BS	MS LTZ7-S; MS LTX5-3		MG LTX5-3; MG LTZ7-S	ML LFP7Z
YAMAHA	WR	250	WR 250 F (CG16)   KW: 21/PS: 29   2003 - 2004		MA LTX5L-BS; MA LTZ7S-BS	MS LTZ7-S; MS LTX5-3		MG LTX5-3; MG LTZ7-S	ML LFP7Z
YAMAHA	WR	399	WR 400 F (CH02)   KW: 27/PS: 37   1998 - 2002		MA LTX5L-BS	MS LTZ7-S; MS LTX5-3			ML LFP5
YAMAHA	WR	426	WR 426 F (CJ02)   KW: 27/PS: 37   1998 - 2002		MA LTX5L-BS	MS LTZ7-S; MS LTX5-3			ML LFP5
YAMAHA	WR	449	WR 450 F (CJ04)   KW: 27/PS: 37   2001 - 2007		MA LTX5L-BS; MA LTZ7S-BS	MS LTZ7-S; MS LTX5-3		MG LTX5-3; MG LTZ7-S	ML LFP5
YAMAHA	WR	449	WR 450 (DJ03)   KW: 27/PS: 37   2011 -		MA LTX5L-BS; MA LTZ7S-BS	MS LTZ7-S; MS LTX5-3		MG LTX5-3; MG LTZ7-S	ML LFP5
YAMAHA	WR	449	WR 450 F   KW: 43/PS: 58   2003 - 2009		MA LTX5L-BS; MA LTZ7S-BS	MS LTZ7-S; MS LTX5-3		MG LTX5-3; MG LTZ7-S	ML LFP5
YAMAHA	WR	449	WR 450 F (CJ)   KW: 30/PS: 41   2006 -		MA LTX5L-BS; MA LTZ7S-BS	MS LTZ7-S; MS LTX5-3		MG LTX5-3; MG LTZ7-S	ML LFP5
YAMAHA	WR	449	WR 450 (DJ03)   KW: 10/PS: 14   2011 -		MA LTX5L-BS; MA LTZ7S-BS	MS LTZ7-S; MS LTX5-3		MG LTX5-3; MG LTZ7-S	ML LFP5
YAMAHA	WR	449	WR 450 F   KW: 10/PS: 14   2016 -		MA LTX5L-BS; MA LTZ7S-BS	MS LTZ7-S; MS LTX5-3		MG LTX5-3; MG LTZ7-S	ML LFP5
YAMAHA	XC	114	XC 115 S (SE71)   KW: 15/PS: 20   2013 -		MA LT7B-BS	MS LT7B-4		MG LT7B-4	ML LFP9
YAMAHA	XC	114	XC 115 S D'eight (SE71)   KW: 5/PS: 7   2013 -		MA LTX5L-BS	MS LTZ7-S; MS LTX5-3			ML LFP5
YAMAHA	XC	124	XC 125 Beluga (3TE)   KW: 6/PS: 8   1990 - 1995	MD LB7C-A	MA LTX7A-BS	MS LTX7A-4		MG LTX7A-4	ML LFP7
YAMAHA	XC	124	XC 125 Cygnus F   KW: 6/PS: 9   2000 - 2003		MA LTX7A-BS	MS LTX7A-4			ML LFP7Z
YAMAHA	XC	124	XC 125 T Cygnus   KW: 6/PS: 9   1994 - 2000		MA LTX7A-BS	MS LTX7A-4			ML LFP7Z
YAMAHA	XC	124	XC 125 TR Cygnus   KW: 6/PS: 9   1995 - 2000		MA LTX7A-BS	MS LTX7A-4			ML LFP7Z
YAMAHA	XC	124	XC 125 Cygnus X (SE42)   KW: 6/PS: 8   2007 -		MA LTX7A-BS	MS LTX7A-4			ML LFP7Z
YAMAHA	XC	149	XC 150 Fly One   KW: 9/PS: 12   1997 - 1998		MA LTX7A-BS; MA LTX7L-BS	MS LTZ8V; MS LTX7A-4; MS LTX7-3		MG LTX7-3; MG LTX7A-4	ML LFP7
YAMAHA	XC	171	XC 180 Cygnus (32H)   KW: 10/PS: 14   1983 -	MD LB10L-A2; MD LB10L-B				MG LB10-3	ML LFP14
YAMAHA	X-CITY	125	X-City 125 (SE43)   KW: 11/PS: 15   2007 - 2012		MA LTX9-BS	MS LTZ10-S; MS LTX9-4			ML LFP9
YAMAHA	X-CITY	250	X-City 250 (SG19)   KW: 16/PS: 21   2007 -		MA LTX9-BS; MA LTZ10S-BS	MS LTZ10-S; MS LTX9-4		MG LTX9-4; MG LTZ10-S	ML LFP14
YAMAHA	XENTER	125	Xenter 125 (SE59)   KW: 9/PS: 13   2012 -		MA LT7B-BS	MS LT7B-4			ML LFP9
YAMAHA	XENTER	125	Xenter 125 (SED4)   KW: 9/PS: 13   2016 -		MA LT7B-BS	MS LT7B-4			ML LFP9
YAMAHA	XJ	528	XJ 550 (4V8)   KW: 37/PS: 50   1981 - 1985	MD LB5L-B		MS LB5-3		MG LB5-3	ML LFP5; ML LFP14
YAMAHA	XJ	592	XJ 600 (51J)   KW: 35/PS: 48   1984 - 1989	MD LB12A-A		MS LB12A-4		MG LB12A-4	ML LFP14
YAMAHA	XJ	592	XJ 600 (51H, 51J)   KW: 37/PS: 50   1984 - 1990	MD LB12A-A	MA LTX9-BS	MS LTX9-4; MS LB12A-4; MS LTZ10-S		MG LTX9-4; MG LB12A-4	ML LFP14; ML LFP9
YAMAHA	XJ	592	XJ 600 (51H, 51J)   KW: 54/PS: 73   1984 - 1990	MD LB12A-A	MA LTX9-BS	MS LTX9-4; MS LB12A-4; MS LTZ10-S		MG LTX9-4; MG LB12A-4	ML LFP14; ML LFP9
YAMAHA	XJ	598	XJ 600 (3KN, 3KM)   KW: 37/PS: 50   1990 - 1991	MD LB12A-A		MS LB12A-4		MG LB12A-4	ML LFP14
YAMAHA	XJ	598	XJ 600 (3KM)   KW: 49/PS: 67   1989 - 1991	MD LB12A-A	MA LTX9-BS	MS LTX9-4; MS LB12A-4; MS LTZ10-S		MG LTX9-4; MG LB12A-4	ML LFP14; ML LFP9
YAMAHA	XJ	599	XJ 600 S Diversion (4BR, 4LX)   KW: 20/PS: 27   1991 - 1997		MA LTX9-BS	MS LTZ10-S; MS LTX9-4			ML LFP9
YAMAHA	XJ	599	XJ 600 N (RJ01)   KW: 25/PS: 34   1998 - 2003		MA LTX9-BS	MS LTZ10-S; MS LTX9-4			ML LFP9
YAMAHA	XJ	599	XJ 600 N (4BR, 4LX)   KW: 25/PS: 34   1994 - 1997		MA LTX9-BS	MS LTZ10-S; MS LTX9-4			ML LFP9
YAMAHA	XJ	599	XJ 600 S Diversion (RJ01)   KW: 25/PS: 34   1998 - 2003		MA LTX9-BS	MS LTZ10-S; MS LTX9-4			ML LFP9
YAMAHA	XJ	599	XJ 600 S Diversion (4BR, 4LX)   KW: 25/PS: 34   1991 - 1997		MA LTX9-BS	MS LTZ10-S; MS LTX9-4			ML LFP9
YAMAHA	XJ	599	XJ 600 N (RJ01)   KW: 37/PS: 50   1998 - 2003		MA LTX9-BS	MS LTZ10-S; MS LTX9-4			ML LFP9
YAMAHA	XJ	599	XJ 600 S Diversion (RJ01)   KW: 37/PS: 50   1998 - 2003		MA LTX9-BS	MS LTZ10-S; MS LTX9-4			ML LFP9



Marke	Modell	CC	Typ   KW/PS   Jahr	DRY + Acid	AGM	SLA	HVT	GEL	Lithium
YAMAHA	XJ	599	XJ 600 S Diversion (4BR, 4LX)   KW: 37/PS: 50   1991 - 1997		MA LTX9-BS	MS LTZ10-S; MS LTX9-4			ML LFP9
YAMAHA	XJ	599	XJ 600 N (4BR, 4LX)   KW: 37/PS: 50   1994 - 1997		MA LTX9-BS	MS LTZ10-S; MS LTX9-4			ML LFP9
YAMAHA	XJ	599	XJ 600 N (RJ01)   KW: 45/PS: 61   1998 - 2003		MA LTX9-BS	MS LTZ10-S; MS LTX9-4			ML LFP9
YAMAHA	XJ	599	XJ 600 N (4BR, 4LX)   KW: 45/PS: 61   1994 - 1997		MA LTX9-BS	MS LTZ10-S; MS LTX9-4			ML LFP9
YAMAHA	XJ	599	XJ 600 S Diversion (RJ01)   KW: 45/PS: 61   1998 - 2003		MA LTX9-BS	MS LTZ10-S; MS LTX9-4			ML LFP9
YAMAHA	XJ	599	XJ 600 S Diversion (4BR, 4LX)   KW: 45/PS: 61   1991 - 1997		MA LTX9-BS	MS LTZ10-S; MS LTX9-4			ML LFP9
YAMAHA	XJ	600	XJ 6 ABS (RJ19)   KW: 57/PS: 78   2008 -		MA LT12B-BS	MS LTX12A-4; MS LT12B-4		MG LT12B-4	ML LFP14
YAMAHA	XJ	600	XJ 6 SP ABS (RJ19)   KW: 57/PS: 78   2013 -		MA LT12B-BS	MS LTX12A-4; MS LT12B-4		MG LT12B-4	ML LFP14
YAMAHA	XJ	600	XJ 6 SP (RJ19)   KW: 57/PS: 78   2013 - 2016		MA LT12B-BS	MS LTX12A-4; MS LT12B-4			ML LFP14
YAMAHA	XJ	600	XJ 6 Diversion F (RJ19)   KW: 57/PS: 78   2010 - 2013		MA LT12B-BS	MS LTX12A-4; MS LT12B-4			ML LFP14
YAMAHA	XJ	600	XJ 6 Diversion (RJ19)   KW: 57/PS: 78   2008 - 2015		MA LT12B-BS	MS LTX12A-4; MS LT12B-4			ML LFP14
YAMAHA	XJ	600	XJ 6 (RJ19)   KW: 57/PS: 78   2008 -		MA LT12B-BS	MS LTX12A-4; MS LT12B-4			ML LFP14
YAMAHA	XJ	600	XJ 6 (RJ22)   KW: 57/PS: 78   2015 -		MA LT12B-BS	MS LTX12A-4; MS LT12B-4			ML LFP14
YAMAHA	XJ	600	XJ 6 (RJ22)   KW: 35/PS: 48   2015 -		MA LT12B-BS	MS LTX12A-4; MS LT12B-4			ML LFP14
YAMAHA	XJ	653	XJ 650 (4K0)   KW: 53/PS: 72   1980 - 1981	MD LB12A-A		MS LB12A-4		MG LB12A-4	ML LFP14
YAMAHA	XJ	653	XJ 650 (4K0)   KW: 37/PS: 50   1982 - 1984	MD LB12A-A		MS LB12A-4		MG LB12A-4	ML LFP14
YAMAHA	XJ	653	XJ 650 (4K0)   KW: 52/PS: 71   1982 - 1984	MD LB12A-A		MS LB12A-4		MG LB12A-4	ML LFP14
YAMAHA	XJ	653	XJ 650 Turbo (11T)   KW: 66/PS: 90   1982 - 1983	MD LB12A-A		MS LB12A-4		MG LB12A-4	ML LFP14
YAMAHA	XJ	749	XJ 750 (11M)   KW: 60/PS: 82   1981 - 1983	MD LB14L-A2	MA LTX14AHL-BS	MS LTX14AH-3; MS LTX14AH-4		MG LTX14AH-3	ML LFP14
YAMAHA	XJ	749	XJ 750 Seca (11M)   KW: 60/PS: 82   1981 - 1985	MD LB14L-A2	MA LTX14AHL-BS	MS LTX14AH-3; MS LTX14AH-4		MG LTX14AH-3	ML LFP14
YAMAHA	XJ	749	XJ 750 (41Y)   KW: 64/PS: 87   1984 - 1985	MD LB14L-A2	MA LTX14AHL-BS	MS LTX14AH-3; MS LTX14AH-4		MG LTX14AH-3	ML LFP14
YAMAHA	XJ	847	XJ 900 (31A)   KW: 71/PS: 97   1983 - 1984	MD LB14L-A2	MA LTX14AHL-BS	MS LTX14AH-3; MS LTX14AH-4		MG LTX14AH-3	ML LFP14
YAMAHA	XJ	891	XJ 900 F (58L)   KW: 71/PS: 97   1985 - 1990	MD LB14L-A2	MA LTX14AHL-BS	MS LTX14AH-3; MS LTX14AH-4		MG LTX14AH-3	ML LFP14
YAMAHA	XJ	892	XJ 900 S Diversion (4KM)   KW: 66/PS: 90   1994 - 2003		MA LTX14-BS	MS LTX14-4; MS LT14B-4	MH HVT-8	MG LTX14-4	ML LFP14
YAMAHA	XJ	892	XJ 900 F (4BB)   KW: 68/PS: 92   1991 - 1994	MD LB14L-A2	MA LTX14AHL-BS	MS LTX14AH-3; MS LTX14AH-4		MG LTX14AH-3	ML LFP14
YAMAHA	XJR	1188	XJR 1200 SP (4PU)   KW: 72/PS: 98   1996 - 1998		MA LTX14-BS	MS LTX14-4; MS LT14B-4	MH HVT-8	MG LTX14-4	ML LFP14
YAMAHA	XJR	1188	XJR 1200 (4PU)   KW: 72/PS: 98   1994 - 1998		MA LTX14-BS	MS LTX14-4; MS LT14B-4	MH HVT-8	MG LTX14-4	ML LFP14
YAMAHA	XJR	1251	XJR1300 50 Jahre Edition (RP19)   KW: 72/PS: 98   2014 -		MA LT14B-BS; MA LTZ14S-BS	MS LTZ14-S; MS LT14B-4		MG LT14B-4; MG LTZ14-S	ML LFP14
YAMAHA	XJR	1251	XJR 1300 (RP10)   KW: 72/PS: 98   2004 - 2006		MA LT14B-BS	MS LT14B-4			ML LFP14
YAMAHA	XJR	1251	XJR 1300 SP (RP02)   KW: 72/PS: 98   1999 - 2001		MA LT14B-BS	MS LT14B-4			ML LFP14
YAMAHA	XJR	1251	XJR 1300 (RP19)   KW: 72/PS: 98   2007 -		MA LT14B-BS; MA LTZ14S-BS	MS LTZ14-S; MS LT14B-4		MG LT14B-4; MG LTZ14-S	ML LFP14
YAMAHA	XJR	1251	XJR 1300 (RP02)   KW: 72/PS: 98   1999 - 2001		MA LT14B-BS	MS LT14B-4			ML LFP14
YAMAHA	XJR	1251	XJR 1300 (RP06)   KW: 78/PS: 106   2002 - 2003		MA LT14B-BS	MS LT14B-4			ML LFP14
YAMAHA	XJR	1251	XJR 1300 SP (RP02)   KW: 78/PS: 106   1999 - 2001		MA LT14B-BS	MS LT14B-4			ML LFP14
YAMAHA	XJR	1251	XJR 1300 (RP10)   KW: 78/PS: 106   2004 - 2006		MA LT14B-BS	MS LT14B-4			ML LFP14
YAMAHA	XJR	1251	XJR 1300 (RP02)   KW: 74/PS: 101   1999 - 2001		MA LT14B-BS	MS LT14B-4			ML LFP14



Marke	Modell	CC	Typ   KW/PS   Jahr	DRY + Acid	AGM	SLA	HVT	GEL	Lithium
YAMAHA	XJR	1251	XJR 1300 Racer   KW: 72/PS: 98   2016 -		MA LTX12-BS; MA LTZ14S-BS	MS LTZ14-S; MS LTX12-4		MG LTX12-4; MG LTZ14-S	ML LFP14
YAMAHA	XJR	1251	XJR 1300 (RP06)   KW: 72/PS: 98   2002 - 2003		MA LT14B-BS	MS LT14B-4			ML LFP14
YAMAHA	X-MAX	124	X-Max 125 (SEC3)   KW: 11/PS: 15   2017 -		MA LTX9-BS; MA LTZ10S-BS	MS LTZ10-S; MS LTX9-4		MG LTX9-4; MG LTZ10-S	ML LFP14
YAMAHA	X-MAX	125	X-Max 125 ABS (SE54)   KW: 10/PS: 14   2011 -		MA LTX9-BS	MS LTZ10-S; MS LTX9-4		MG LTX9-4	ML LFP9
YAMAHA	X-MAX	125	X-Max 125 (SE32)   KW: 10/PS: 14   2005 - 2009		MA LTX9-BS	MS LTZ10-S; MS LTX9-4			ML LFP9
YAMAHA	X-MAX	125	X-Max 125 Business (SE54)   KW: 10/PS: 14   2011 - 2013		MA LTX9-BS	MS LTZ10-S; MS LTX9-4			ML LFP9
YAMAHA	X-MAX	125	X-Max 125 Momodesign (SE54)   KW: 10/PS: 14   2013 -		MA LTX9-BS	MS LTZ10-S; MS LTX9-4			ML LFP9
YAMAHA	X-MAX	125	X-Max 125 (SE54)   KW: 10/PS: 14   2010 -		MA LTX9-BS	MS LTZ10-S; MS LTX9-4			ML LFP9
YAMAHA	X-MAX	250	X-Max 250 ABS (SG22)   KW: 15/PS: 20   2011 -		MA LTX9-BS; MA LTZ7S-BS	MS LTZ7-S; MS LTZ10-S; MS LTX9-4		MG LTX9-4; MG LTZ7-S	ML LFP9
YAMAHA	X-MAX	250	X-Max 250 Black (SG22)   KW: 16/PS: 21   2008 - 2009		MA LTX9-BS; MA LTZ7S-BS	MS LTZ7-S; MS LTZ10-S; MS LTX9-4		MG LTX9-4; MG LTZ7-S	ML LFP9
YAMAHA	X-MAX	250	X-Max 250 (SG22)   KW: 15/PS: 20   2010 -		MA LTX9-BS; MA LTZ7S-BS	MS LTZ7-S; MS LTZ10-S; MS LTX9-4		MG LTX9-4; MG LTZ7-S	ML LFP9
YAMAHA	X-MAX	250	X-Max 250 Momodesign (SG22)   KW: 15/PS: 20   2013 - 2013		MA LTX9-BS; MA LTZ7S-BS	MS LTZ7-S; MS LTZ10-S; MS LTX9-4		MG LTX9-4; MG LTZ7-S	ML LFP9
YAMAHA	X-MAX	250	X-Max 250 Sport (SG22)   KW: 15/PS: 20   2011 - 2012		MA LTX9-BS; MA LTZ7S-BS	MS LTZ7-S; MS LTZ10-S; MS LTX9-4		MG LTX9-4; MG LTZ7-S	ML LFP9
YAMAHA	X-MAX	250	X-Max 250 (SG16)   KW: 15/PS: 20   2005 - 2009		MA LTX9-BS; MA LTZ7S-BS	MS LTZ7-S; MS LTZ10-S; MS LTX9-4		MG LTX9-4; MG LTZ7-S	ML LFP9
YAMAHA	X-MAX	250	X-Max 250 (SG16)   KW: 16/PS: 21   2007 - 2009		MA LTX9-BS; MA LTZ7S-BS	MS LTZ7-S; MS LTZ10-S; MS LTX9-4		MG LTX9-4; MG LTZ7-S	ML LFP9
YAMAHA	X-MAX	292	X-Max 300 (SH08)   KW: 21/PS: 29   2017 -		MA LTX9-BS; MA LTZ10S-BS	MS LTZ10-S; MS LTX9-4		MG LTX9-4; MG LTZ10-S	ML LFP14
YAMAHA	X-MAX	292	X-Max 300 (SH14)   KW: 21/PS: 29   2022 -			MS LTZ8V			
YAMAHA	X-MAX	395	X-Max 400 ABS   KW: 23/PS: 32   2014 -		MA LT12A-BS; MA LTX9-BS	MS LTZ12-S; MS LTX9-4; MS LTX12A-4		MG LTX9-4; MG LTZ12-S	ML LFP14
YAMAHA	X-MAX	395	X-Max 400   KW: 23/PS: 32   2013 - 2013		MA LT12A-BS; MA LTX9-BS	MS LTZ12-S; MS LTX9-4; MS LTX12A-4		MG LTX9-4; MG LTZ12-S	ML LFP14
YAMAHA	X-MAX	395	X-Max 400 (SH11)   KW: 25/PS: 34   2017 -		MA LT9B-BS	MS LT9B-4			ML LFP9
YAMAHA	X-MAX	395	X-Max Iron Max 400 (SH12)   KW: 25/PS: 34   2020 -			MS LTZ8V			
YAMAHA	X-MAX	395	X-Max Tech Max 400 (SH12)   KW: 25/PS: 34   2020 -			MS LTZ8V			
YAMAHA	XS	248	XS 250 (1U5)   KW: 12/PS: 17   1977 - 1978	MD LB12A-A		MS LB12A-4		MG LB12A-4	ML LFP14
YAMAHA	XS	248	XS 250 (1U5)   KW: 18/PS: 24   1977 - 1978	MD LB12A-A		MS LB12A-4		MG LB12A-4	ML LFP14
YAMAHA	XS	248	XS 250 (3N6)   KW: 12/PS: 17   1979 - 1980	MD LB12A-A		MS LB12A-4		MG LB12A-4	ML LFP14
YAMAHA	XS	358	XS 360 (1U4)   KW: 20/PS: 27   1977 - 1979	MD LB12A-A		MS LB12A-4		MG LB12A-4	ML LFP14
YAMAHA	XS	399	XS 400 (12E)   KW: 33/PS: 45   1982 - 1990	MD LB12A-A		MS LB12A-4		MG LB12A-4	ML LFP14
YAMAHA	XS	399	XS 400 (2A2)   KW: 33/PS: 45   1978 - 1981	MD LB12A-A		MS LB12A-4		MG LB12A-4	ML LFP14
YAMAHA	XS	399	XS 400 (2A2)   KW: 20/PS: 27   1978 - 1981	MD LB12A-A		MS LB12A-4		MG LB12A-4	ML LFP14
YAMAHA	XS	399	XS 400 SE (4G5)   KW: 20/PS: 27   1980 - 1982	MD LB12A-A		MS LB12A-4		MG LB12A-4	ML LFP14
YAMAHA	XS	399	XS 400 (12E)   KW: 20/PS: 27   1982 - 1983	MD LB12A-A		MS LB12A-4		MG LB12A-4	ML LFP14
YAMAHA	XS	498	XS 500 (1H2)   KW: 36/PS: 49   1976 - 1979	MD LB14L-A2	MA LTX14AHL-BS	MS LTX14AH-3; MS LTX14AH-4		MG LTX14AH-3	ML LFP14
YAMAHA	XS	654	XS 650 (447)   KW: 37/PS: 50   1975 - 1983	MD LB14L-A2	MA LTX14AHL-BS	MS LTX14AH-3; MS LTX14AH-4		MG LTX14AH-3	ML LFP14
YAMAHA	XS	654	XS 650 SE (3L1)   KW: 35/PS: 48   1979 - 1983	MD LB14L-A2	MA LTX14AHL-BS	MS LTX14AH-3; MS LTX14AH-4		MG LTX14AH-3	ML LFP14
YAMAHA	XS	748	XS 750 E (1T5)   KW: 46/PS: 63   1976 - 1979	MD LB14L-A2	MA LTX14AHL-BS	MS LTX14AH-3; MS LTX14AH-4		MG LTX14AH-3	ML LFP14
YAMAHA	XS	748	XS 750 E (1T5)   KW: 54/PS: 73   1976 - 1979	MD LB14L-A2	MA LTX14AHL-BS	MS LTX14AH-3; MS LTX14AH-4		MG LTX14AH-3	ML LFP14



Marke	Modell	CC	Typ   KW/PS   Jahr	DRY + Acid	AGM	SLA	HVT	GEL	Lithium
YAMAHA	XS	748	XS 750 SE (3L3)   KW: 44/PS: 60   1980 - 1981	MD LB14L-A2	MA LTX14AHL-BS	MS LTX14AH-3; MS LTX14AH-4		MG LTX14AH-3	ML LFP14
YAMAHA	XS	748	XS 750 SE (3L3)   KW: 51/PS: 69   1980 - 1981	MD LB14L-A2	MA LTX14AHL-BS	MS LTX14AH-3; MS LTX14AH-4		MG LTX14AH-3	ML LFP14
YAMAHA	XS	826	XS 850 (4E2)   KW: 58/PS: 79   1980 - 1982	MD LB14L-A2	MA LTX14AHL-BS	MS LTX14AH-3; MS LTX14AH-4		MG LTX14AH-3	ML LFP14
YAMAHA	XS	1101	XS 1100 (2H9)   KW: 70/PS: 95   1978 - 1981	MD L50N18LA2	MA LTX18L-BS; MA LTX24HL-BS	MS LTX24H-3; MS LTX18-3	MH HVT-6	MG L50N18LA2	ML LFP20
YAMAHA	XS	1101	XS 1100 S (5K7)   KW: 70/PS: 95   1981 - 1982	MD L50N18LA2	MA LTX18L-BS; MA LTX24HL-BS	MS LTX24H-3; MS LTX18-3	MH HVT-6	MG L50N18LA2	ML LFP20
YAMAHA	XS	1101	XS 1100 (1.1) (3X0)   KW: 70/PS: 95   1981 - 1982	MD L50N18LA2	MA LTX18L-BS; MA LTX24HL-BS	MS LTX24H-3; MS LTX18-3	MH HVT-6	MG L50N18LA2	ML LFP20
YAMAHA	XS	1101	XS 1100 Martini (2H9)   KW: 70/PS: 95   1979 - 1979	MD L50N18LA2	MA LTX18L-BS; MA LTX24HL-BS	MS LTX24H-3; MS LTX18-3	MH HVT-6	MG L50N18LA2	ML LFP20
YAMAHA	XSR	689	XSR 700 ABS (RM11)   KW: 55/PS: 75   2015 -		MA LTZ10S-BS	MS LTZ10-S			ML LFP14
YAMAHA	XSR	689	XSR 700 ABS (RM12)   KW: 35/PS: 48   2015 -		MA LTZ10S-BS	MS LTZ10-S			ML LFP14
YAMAHA	XSR	689	XSR 700 (RM36)   KW: 54/PS: 73   2022 -		MA LTZ10S-BS	MS LTZ10-S			
YAMAHA	XSR	689	XSR 700 XTribute (RM36)   KW: 54/PS: 73   2022 -		MA LTZ10S-BS	MS LTZ10-S			
YAMAHA	XSR	689	XSR 700 XTribute (RM37)   KW: 35/PS: 48   2022 -		MA LTZ10S-BS	MS LTZ10-S			
YAMAHA	XSR	689	XSR 700 (RM37)   KW: 35/PS: 48   2022 -		MA LTZ10S-BS	MS LTZ10-S			
YAMAHA	XSR	847	XSR 900   KW: 85/PS: 115   2016 -		MA LTZ10S-BS	MS LTZ10-S			ML LFP14
YAMAHA	XSR	847	XSR 900 (RN43)   KW: 85/PS: 115   2017 -		MA LTZ10S-BS	MS LTZ10-S			ML LFP14
YAMAHA	XT	124	XT 125 X   KW: 7/PS: 10   2004 - 2011		MA LTX7L-BS	MS LTZ8V; MS LTX7-3			ML LFP7
YAMAHA	XT	124	XT 125 R   KW: 8/PS: 10   2004 - 2012		MA LTX7L-BS	MS LTZ8V; MS LTX7-3			ML LFP7
YAMAHA	XT	223	XT 225   KW: 14/PS: 19   1996 - 2006		MA LTX5L-BS	MS LTZ7-S; MS LTX5-3			ML LFP5
YAMAHA	XT	249	XT 250 (3Y3)   KW: 13/PS: 18   1980 - 1990	MD 6N6-3B-1; MD LB3L-B		#N/B			
YAMAHA	XT	346	XT 350 (3YT)   KW: 13/PS: 18   1990 - 1996	MD LB3L-B					
YAMAHA	XT	346	XT 350 (55V, 59V)   KW: 20/PS: 27   1985 - 1990	MD LB3L-B					
YAMAHA	XT	499	XT 500 (1U6)   KW: 20/PS: 27   1978 - 1989	MD 6N6-3B-1; MD LB3L-B		#N/B			
YAMAHA	XT	499	XT 500 (1N5)   KW: 20/PS: 27   1975 - 1977	MD 6N6-3B-1		MS 6N6-3			
YAMAHA	XT	558	XT 550 (5Y3)   KW: 28/PS: 38   1982 - 1983	MD LB5L-B		MS LB5-3		MG LB5-3	ML LFP5
YAMAHA	XT	558	XT 550 (28E, 5Y3)   KW: 20/PS: 27   1982 - 1984	MD LB5L-B		MS LB5-3		MG LB5-3	ML LFP5
YAMAHA	XT	595	XT 600 Z (34L)   KW: 20/PS: 27   1983 - 1984	MD LB12AL-A; MD LB12AL-A2		MS LTX14AH-4; MS LTX14AH-3; MS LB12A-3		MG LTX14AH-3; MG LB12A-3	ML LFP14
YAMAHA	XT	595	XT 600 Z (34L)   KW: 33/PS: 45   1983 - 1984	MD LB12AL-A; MD LB12AL-A2		MS LTX14AH-4; MS LTX14AH-3; MS LB12A-3		MG LTX14AH-3; MG LB12A-3	ML LFP14
YAMAHA	XT	595	XT 600 Z (55W)   KW: 33/PS: 45   1985 - 1985	MD LB12AL-A; MD LB12AL-A2		MS LTX14AH-4; MS LTX14AH-3; MS LB12A-3		MG LTX14AH-3; MG LB12A-3	ML LFP14
YAMAHA	XT	595	XT 600 Z (55W)   KW: 20/PS: 27   1985 - 1985	MD LB12AL-A; MD LB12AL-A2		MS LTX14AH-4; MS LTX14AH-3; MS LB12A-3		MG LTX14AH-3; MG LB12A-3	ML LFP14
YAMAHA	XT	595	XT 600 Z (1VJ)   KW: 34/PS: 46   1986 - 1987	MD LB12AL-A; MD LB12AL-A2		MS LTX14AH-4; MS LTX14AH-3; MS LB12A-3		MG LTX14AH-3; MG LB12A-3	ML LFP14
YAMAHA	XT	595	XT 600 Z (3AJ)   KW: 34/PS: 46   1988 - 1990	MD LB12AL-A; MD LB12AL-A2		MS LTX14AH-4; MS LTX14AH-3; MS LB12A-3		MG LTX14AH-3; MG LB12A-3	ML LFP14
YAMAHA	XT	595	XT 600 Z (3AJ)   KW: 25/PS: 34   1988 - 1990	MD LB12AL-A; MD LB12AL-A2		MS LTX14AH-4; MS LTX14AH-3; MS LB12A-3		MG LTX14AH-3; MG LB12A-3	ML LFP14
YAMAHA	XT	595	XT 600 Z (3AJ)   KW: 20/PS: 27   1988 - 1990	MD LB12AL-A; MD LB12AL-A2		MS LTX14AH-4; MS LTX14AH-3; MS LB12A-3		MG LTX14AH-3; MG LB12A-3	ML LFP14
YAMAHA	XT	595	XT 600 (43F)   KW: 20/PS: 27   1984 - 1986	MD LB5L-B		MS LB5-3		MG LB5-3	ML LFP5
YAMAHA	XT	595	XT 600 (43F)   KW: 32/PS: 44   1984 - 1986	MD LB5L-B		MS LB5-3		MG LB5-3	ML LFP5
YAMAHA	XT	595	XT 600 E (VJ01)   KW: 29/PS: 39   1997 - 1999	MD LB12AL-A	MA LTX9-BS	MS LTX14AH-4; MS LTX14AH-3; MS LB12A-3; MS LTX9-4		MG LTX9-4; MG LB12A-3; MG LTX14AH-3	ML LFP14





Marke	Modell	CC	Typ   KW/PS   Jahr	DRY + Acid	AGM	SLA	HVT	GEL	Lithium
YAMAHA	XT	595	XT 600 E/K (3UW)   KW: 20/PS: 27   1990 - 1994	MD LB12AL-A	MA LTX9-BS	MS LTX14AH-4; MS LTX14AH-3; MS LB12A-3; MS LTX9-4		MG LTX9-4; MG LB12A-3; MG LTX14AH-3	ML LFP14
YAMAHA	XT	595	XT 600 Z (1VJ)   KW: 20/PS: 27   1986 - 1987	MD LB12AL-A; MD LB12AL-A2		MS LTX14AH-4; MS LTX14AH-3; MS LB12A-3		MG LTX14AH-3; MG LB12A-3	ML LFP14
YAMAHA	XT	595	XT 600 (2NF)   KW: 20/PS: 27   1987 - 1989	MD LB5L-B		MS LB5-3		MG LB5-3	ML LFP5
YAMAHA	XT	595	XT 600 E (3UW, 3TB)   KW: 25/PS: 34   1993 - 1999	MD LB12AL-A	MA LTX9-BS	MS LTX14AH-4; MS LTX14AH-3; MS LB12A-3; MS LTX9-4		MG LTX9-4; MG LB12A-3; MG LTX14AH-3	ML LFP14
YAMAHA	XT	595	XT 600 E (DJ02)   KW: 29/PS: 39   1999 - 2003	MD LB12AL-A	MA LTX9-BS	MS LTX14AH-4; MS LTX14AH-3; MS LB12A-3; MS LTX9-4		MG LTX9-4; MG LB12A-3; MG LTX14AH-3	ML LFP14
YAMAHA	XT	595	XT 600 E (DJ02)   KW: 25/PS: 34   1999 - 2003	MD LB12AL-A	MA LTX9-BS	MS LTX14AH-4; MS LTX14AH-3; MS LB12A-3; MS LTX9-4		MG LTX9-4; MG LB12A-3; MG LTX14AH-3	ML LFP14
YAMAHA	XT	595	XT 600 (2KF)   KW: 33/PS: 45   1987 - 1989	MD LB5L-B		MS LB5-3		MG LB5-3	ML LFP5
YAMAHA	XT	595	XT 600 E (3TB)   KW: 29/PS: 39   1995 - 1997	MD LB12AL-A	MA LTX9-BS	MS LTX14AH-4; MS LTX14AH-3; MS LB12A-3; MS LTX9-4		MG LTX9-4; MG LB12A-3; MG LTX14AH-3	ML LFP14
YAMAHA	XT	595	XT 600 E/K (3TB)   KW: 33/PS: 45   1990 - 1994	MD LB12AL-A	MA LTX9-BS	MS LTX14AH-4; MS LTX14AH-3; MS LB12A-3; MS LTX9-4		MG LTX9-4; MG LB12A-3; MG LTX14AH-3	ML LFP14
YAMAHA	XT	660	XT 660 Z Ténéré ABS (DM02)   KW: 35/PS: 48   2012 -		MA LT9B-BS; MA LTZ10S-BS	MS LTZ10-S; MS LT9B-4		MG LT9B-4; MG LTZ10-S	ML LFP9
YAMAHA	XT	660	XT 660 X (DM01)   KW: 35/PS: 48   2004 -		MA LT9B-BS; MA LTZ10S-BS	MS LTZ10-S; MS LT9B-4		MG LT9B-4; MG LTZ10-S	ML LFP9
YAMAHA	XT	660	XT 660 R (DM014)   KW: 35/PS: 48   2004 -		MA LT9B-BS	MS LT9B-4			ML LFP9
YAMAHA	XT	660	XT 660 Z Ténéré (DM02)   KW: 35/PS: 48   2008 - 2013		MA LT9B-BS; MA LTZ10S-BS	MS LTZ10-S; MS LT9B-4		MG LT9B-4; MG LTZ10-S	ML LFP9
YAMAHA	XT	660	XT 660 (DM01)   KW: 25/PS: 34   2007 - 2013		MA LT9B-BS	MS LT9B-4			ML LFP9
YAMAHA	XT	660	XT 660 Z (DM04)   KW: 35/PS: 48   2012 -		MA LT9B-BS	MS LT9B-4			ML LFP9
YAMAHA	XT	1199	XT 1200 Z Super Ténéré   KW: 82/PS: 112   2014 -		MA LTZ12S-BS	MS LTZ12-S		MG LTZ12-S	ML LFP14
YAMAHA	XT	1199	XT 1200 ZE Super Ténéré   KW: 82/PS: 112   2014 -		MA LTZ12S-BS	MS LTZ12-S		MG LTZ12-S	ML LFP14
YAMAHA	XT	1199	XT 1200 Z Super Ténéré (DP01)   KW: 81/PS: 110   2010 - 2013		MA LTZ12S-BS	MS LTZ12-S			ML LFP14
YAMAHA	XTZ	124	XTZ 125 E   KW: 7/PS: 10   2003 - 2016	MD LB5L-B		MS LB5-3			ML LFP5
YAMAHA	XTZ	124	XTZ 125 K   KW: 7/PS: 10   2003 - 2014	MD LB5L-B		MS LB5-3			ML LFP5
YAMAHA	XTZ	124	XTZ 125   KW: 9/PS: 12   2000 - 2015	MD LB5L-B		MS LB5-3		MG LB5-3	ML LFP5
YAMAHA	XTZ	125	XTZ 125   KW: 7/PS: 10   2014 -	MD LB5L-B		MS LB5-3			ML LFP5
YAMAHA	XTZ	249	XTZ 250 Lander   KW: 15/PS: 21   2006 -		MA LTX7L-BS	MS LTZ8V; MS LTX7-3			ML LFP7
YAMAHA	XTZ	660	XTZ 660 (4MD)   KW: 35/PS: 48   1992 - 1998		MA LTX9-BS	MS LTZ10-S; MS LTX9-4		MG LTX9-4	ML LFP9
YAMAHA	XTZ	660	XTZ 660 (4MD)   KW: 25/PS: 34   1992 - 1998		MA LTX9-BS	MS LTZ10-S; MS LTX9-4		MG LTX9-4	ML LFP9
YAMAHA	XTZ	660	XTZ 660 (3YF)   KW: 20/PS: 27   1990 - 1993		MA LTX9-BS	MS LTZ10-S; MS LTX9-4			ML LFP9
YAMAHA	XTZ	660	XTZ 660 (3YF)   KW: 25/PS: 34   1990 - 1991		MA LTX9-BS	MS LTZ10-S; MS LTX9-4			ML LFP9
YAMAHA	XTZ	660	XTZ 660 (3YF)   KW: 35/PS: 48   1990 - 1998		MA LTX9-BS	MS LTZ10-S; MS LTX9-4			ML LFP9
YAMAHA	XTZ	749	XTZ 750 Super Ténéré (3WM)   KW: 50/PS: 68   1989 - 1997	MD LB14L-A2	MA LTX14AHL-BS	MS LTX14AH-3; MS LTX14AH-4		MG LTX14AH-3	ML LFP14
YAMAHA	XTZ	749	XTZ 750 Super Ténéré (3WM)   KW: 37/PS: 50   1989 - 1997	MD LB14L-A2	MA LTX14AHL-BS	MS LTX14AH-3; MS LTX14AH-4		MG LTX14AH-3	ML LFP14
YAMAHA	XTZ	749	XTZ 750 Super Ténéré (3LD)   KW: 25/PS: 34   1989 - 1996	MD LB14L-A2	MA LTX14AHL-BS	MS LTX14AH-3; MS LTX14AH-4		MG LTX14AH-3	ML LFP14
YAMAHA	XTZ	749	XTZ 750 Super Ténéré (3LD)   KW: 51/PS: 69   1989 - 1998	MD LB14L-A2	MA LTX14AHL-BS	MS LTX14AH-3; MS LTX14AH-4		MG LTX14AH-3	ML LFP14
YAMAHA	XV	124	XV 125 Virago (5AJ)   KW: 7/PS: 10   1997 - 1997	MD LB10L-A2		MS LB10-3		MG LB10-3	ML LFP14



Marke	Modell	CC	Typ   KW/PS   Jahr	DRY + Acid	AGM	SLA	HVT	GEL	Lithium
YAMAHA	XV	124	XV 125 Virago (5AJ)   KW: 8/PS: 11   1998 - 2002	MD LB10L-A2; MD LB5L-B		MS LB5-3; MS LB10-3		MG LB5-3; MG LB10-3	ML LFP14; ML LFP5
YAMAHA	XV	249	XV 250 Virago (3LW)   KW: 13/PS: 18   1988 - 1998	MD LB10L-A2		MS LB10-3		MG LB10-3	ML LFP14
YAMAHA	XV	249	XV 250 S Virago (VG01)   KW: 13/PS: 18   1994 - 2000	MD LB10L-A2		MS LB10-3		MG LB10-3	ML LFP14
YAMAHA	XV	249	XV 250 Virago (3LS)   KW: 16/PS: 22   1988 - 1998	MD LB10L-A2		MS LB10-3		MG LB10-3	ML LFP14
YAMAHA	XV	249	XV 250 S Virago (VG01)   KW: 16/PS: 22   1994 - 2000	MD LB10L-A2		MS LB10-3		MG LB10-3	ML LFP14
YAMAHA	XV	249	XV 250 S Virago   KW: 21/PS: 29   1999 - 2015	MD LB10L-A2		MS LB10-3		MG LB10-3	ML LFP14
YAMAHA	XV	493	XV 500 (26R)   KW: 20/PS: 27   1983 - 1987	MD LB12A-A		MS LB12A-4		MG LB12A-4	ML LFP14
YAMAHA	XV	493	XV 500 (26R)   KW: 36/PS: 49   1983 - 1987	MD LB12A-A		MS LB12A-4		MG LB12A-4	ML LFP14
YAMAHA	XV	535	XV 535 Virago (3BR)   KW: 20/PS: 27   1989 - 1995	MD LB12AL-A2		MS LTX14AH-4; MS LTX14AH-3		MG LB12A-3; MG LTX14AH-3	ML LFP14
YAMAHA	XV	535	XV 535 Virago (3BR)   KW: 25/PS: 34   1989 - 1995	MD LB12AL-A2		MS LTX14AH-4; MS LTX14AH-3		MG LB12A-3; MG LTX14AH-3	ML LFP14
YAMAHA	XV	535	XV 535 Virago (3BR)   KW: 20/PS: 27   1988 - 1988	MD LB12AL-A2		MS LTX14AH-4; MS LTX14AH-3		MG LB12A-3; MG LTX14AH-3	ML LFP14
YAMAHA	XV	535	XV 535 Virago (3BR)   KW: 25/PS: 34   1988 - 1988	MD LB12AL-A2		MS LTX14AH-4; MS LTX14AH-3		MG LB12A-3; MG LTX14AH-3	ML LFP14
YAMAHA	XV	535	XV 535 DX Virago (VJ01)   KW: 25/PS: 34   1998 - 2003	MD LB12AL-A2		MS LTX14AH-4; MS LTX14AH-3		MG LB12A-3; MG LTX14AH-3	ML LFP14
YAMAHA	XV	535	XV 535 S Virago (3BR)   KW: 25/PS: 34   1989 - 1995	MD LB12AL-A2		MS LTX14AH-4; MS LTX14AH-3		MG LB12A-3; MG LTX14AH-3	ML LFP14
YAMAHA	XV	535	XV 535 Virago (VJ01)   KW: 32/PS: 44   1996 - 1998	MD LB12AL-A2		MS LTX14AH-4; MS LTX14AH-3		MG LB12A-3; MG LTX14AH-3	ML LFP14
YAMAHA	XV	535	XV 535 S Virago (3BT)   KW: 32/PS: 44   1989 - 1995	MD LB12AL-A2		MS LTX14AH-4; MS LTX14AH-3		MG LB12A-3; MG LTX14AH-3	ML LFP14
YAMAHA	XV	535	XV 535 DX Virago (VJ01)   KW: 32/PS: 44   1997 - 2003	MD LB12AL-A2		MS LTX14AH-4; MS LTX14AH-3		MG LB12A-3; MG LTX14AH-3	ML LFP14
YAMAHA	XV	535	XV 535 Virago (3BR)   KW: 34/PS: 46   1989 - 1995	MD LB12AL-A2		MS LTX14AH-4; MS LTX14AH-3		MG LB12A-3; MG LTX14AH-3	ML LFP14
YAMAHA	XV	535	XV 535 S Virago (3BT)   KW: 34/PS: 46   1989 - 1995	MD LB12AL-A2		MS LTX14AH-4; MS LTX14AH-3		MG LB12A-3; MG LTX14AH-3	ML LFP14
YAMAHA	XV	748	XV 750 SE (5G5)   KW: 37/PS: 50   1981 - 1987	MD LB16AL-A2		MS LTX14AH-4; MS LTX14AH-3		MG LB16AL-A2; MG LTX14AH-3	ML LFP14
YAMAHA	XV	749	XV 750 Virago (4FY)   KW: 20/PS: 27   1992 - 1994	MD LB16AL-A2				MG LB16AL-A2	ML LFP14
YAMAHA	XV	749	XV 750 Virago (4FY)   KW: 37/PS: 50   1992 - 1994	MD LB16AL-A2				MG LB16AL-A2	ML LFP14
YAMAHA	XV	749	XV 750 Virago (4FY)   KW: 41/PS: 56   1992 - 1994	MD LB16AL-A2				MG LB16AL-A2	ML LFP14
YAMAHA	XV	749	XV 750 Virago (4PW)   KW: 20/PS: 27   1995 - 1998	MD LB16AL-A2				MG LB16AL-A2	ML LFP14
YAMAHA	XV	749	XV 750 Virago (4PW)   KW: 37/PS: 50   1995 - 1998	MD LB16AL-A2				MG LB16AL-A2	ML LFP14
YAMAHA	XV	749	XV 750 Virago (4PW)   KW: 40/PS: 54   1991 - 1998	MD LB16AL-A2				MG LB16AL-A2	ML LFP14
YAMAHA	XV	911	XV 920 (24M)   KW: 48/PS: 65   1982 - 1982		MA LTX24HL-BS	MS LTX24H-3	MH HVT-6		ML LFP20
YAMAHA	XV	942	XV 950 ABS (VN03)   KW: 38/PS: 52   2014 -		MA LTX12-BS; MA LTZ14S-BS	MS LTZ14-S; MS LTX12-4		MG LTX12-4; MG LTZ14-S	ML LFP14
YAMAHA	XV	981	XV 1000 TR1 (5A8)   KW: 51/PS: 69   1981 - 1983	MD L50N18LA2		MA LTX24HL-BS; MA LTX24HL-BS	MS LTX24H-3; MS LTX18-3	MH HVT-6	MG L50N18LA2; ML LFP20
YAMAHA	XV	981	XV 1000 SE (23W)   KW: 50/PS: 68   1983 - 1985	MD L50N18LA2		MA LTX18L-BS; MA LTX24HL-BS	MS LTX24H-3; MS LTX18-3	MH HVT-6	MG L50N18LA2; ML LFP20
YAMAHA	XV	981	XV 1000 Virago (2AE)   KW: 47/PS: 64   1986 - 1987	MD L50N18LA2		MA LTX18L-BS; MA LTX24HL-BS	MS LTX24H-3; MS LTX18-3	MH HVT-6	MG L50N18LA2; ML LFP20
YAMAHA	XV	1063	XV 1100 Virago (3LP)   KW: 45/PS: 61   1988 - 1999		MA LTX24HL-BS	MS LTX24H-3	MH HVT-6		ML LFP20



Marke	Modell	CC	Typ   KW/PS   Jahr	DRY + Acid	AGM	SLA	HVT	GEL	Lithium
YAMAHA	XV	1602	XV 1600 Wild Star Silverado (VP08)   KW: 46/PS: 63   1999 - 2002		MA LTX20HL-BS; MA LTX20L-BS	MS LTX20-3	MH HVT-1	MG LTX20-3	ML LFP20
YAMAHA	XV	1602	XV 1600 Wild Star (VP08)   KW: 46/PS: 63   1999 - 2004		MA LTX20HL-BS; MA LTX20L-BS	MS LTX20-3	MH HVT-1	MG LTX20-3	ML LFP20
YAMAHA	XV	1670	XV 1700 Road Star Warrior (VP14)   KW: 63/PS: 86   2003 - 2005		MA LT14B-BS	MS LT14B-4			ML LFP20; ML LFP14
YAMAHA	XV	1854	XV 1900 Midnight Star (VP23)   KW: 66/PS: 90   2006 -		MA LT14B-BS	MS LT14B-4			ML LFP14
YAMAHA	XVS	124	XVS 125 Drag Star (VE01)   KW: 10/PS: 13   2000 - 2003		MA LTX5L-BS; MA LTZ7S-BS	MS LTZ7-S; MS LTX5-3		MG LTX5-3; MG LTZ7-S	ML LFP5; ML LFP14
YAMAHA	XVS	249	XVS 250 Drag Star (VG03)   KW: 16/PS: 21   2000 - 2002		MA LTZ7S-BS	MS LTZ7-S			ML LFP7Z
YAMAHA	XVS	649	XVS 650 A Drag Star Classic (VM04)   KW: 25/PS: 34   2004 - 2007		MA LT12B-BS	MS LTX12A-4; MS LT12B-4		MG LT12B-4	ML LFP14
YAMAHA	XVS	649	XVS 650 A Drag Star Classic (VM04)   KW: 29/PS: 40   2004 - 2007		MA LT12B-BS	MS LTX12A-4; MS LT12B-4		MG LT12B-4	ML LFP14
YAMAHA	XVS	649	XVS 650 Drag Star (4VR, 4XR)   KW: 25/PS: 34   1997 - 2003		MA LT12B-BS	MS LTX12A-4; MS LT12B-4			ML LFP14
YAMAHA	XVS	649	XVS 650 A Drag Star Classic (VM03)   KW: 25/PS: 34   2001 - 2003		MA LT12B-BS	MS LTX12A-4; MS LT12B-4			ML LFP14
YAMAHA	XVS	649	XVS 650 A Drag Star Classic (VM02)   KW: 25/PS: 34   1997 - 2000		MA LT12B-BS	MS LTX12A-4; MS LT12B-4			ML LFP14
YAMAHA	XVS	649	XVS 650 Drag Star (4VR, 4XR)   KW: 29/PS: 39   1997 - 2003		MA LT12B-BS	MS LTX12A-4; MS LT12B-4			ML LFP14
YAMAHA	XVS	649	XVS 650 A Drag Star Classic (VM03)   KW: 29/PS: 40   2001 - 2003		MA LT12B-BS	MS LTX12A-4; MS LT12B-4			ML LFP14
YAMAHA	XVS	649	XVS 650 A Drag Star Classic (VM02)   KW: 29/PS: 39   1997 - 2000		MA LT12B-BS	MS LTX12A-4; MS LT12B-4			ML LFP14
YAMAHA	XVS	942	XVS 950 A (VN02)   KW: 39/PS: 54   2012 -		MA LTZ14S-BS	MS LTZ14-S			ML LFP14
YAMAHA	XVS	942	XVS 950 Bolt (VN03)   KW: 38/PS: 52   2013 -		MA LT12B-BS; MA LTZ14S-BS	MS LTZ14-S; MS LT12B-4		MG LT12B-4; MG LTZ14-S	ML LFP14
YAMAHA	XVS	1063	XVS 1100 Drag Star (VP05)   KW: 45/PS: 61   1999 - 2004		MA LT14B-BS	MS LT14B-4			ML LFP14
YAMAHA	XVS	1063	XVS 1100 A Drag Star Classic (VP05)   KW: 45/PS: 61   2000 - 2007		MA LT14B-BS	MS LT14B-4			ML LFP14
YAMAHA	XVS	1063	XVS 1100 A Drag Star Classic (VP05)   KW: 46/PS: 63   2003 - 2007		MA LT14B-BS	MS LT14B-4			ML LFP14
YAMAHA	XVS	1063	XVS 1100 A Drag Star Classic (VP16)   KW: 46/PS: 62   2001 - 2007		MA LT14B-BS	MS LT14B-4			ML LFP14
YAMAHA	XVS	1304	XVS 1300 Custom (VP26)   KW: 54/PS: 73   2007 - 2013		MA LTX20HL-BS; MA LTX20L-BS	MS LTX20-3	MH HVT-1	MH HVTG20H-3; MG LTX20-3	ML LFP20
YAMAHA	XVS	1304	XVS 1300 A (VP26)   KW: 54/PS: 73   2007 -		MA LTX20HL-BS; MA LTX20L-BS	MS LTX20-3	MH HVT-1	MH HVTG20H-3; MG LTX20-3	ML LFP20
YAMAHA	XVS	1304	XVS 1300 Custom (VP36)   KW: 54/PS: 73   2014 -		MA LTX20HL-BS; MA LTX20L-BS	MS LTX20-3	MH HVT-1	MH HVTG20H-3; MG LTX20-3	ML LFP20
YAMAHA	XVZ	1198	XVZ 12 T (47G)   KW: 73/PS: 99   1984 - 1987	MD L50N18LA2	MA LTX18L-BS; MA LTX24HL-BS	MS LTX24H-3; LT12B-3	MH HVT-6	MG LTX24H-3; MG L50N18LA2	ML LFP20
YAMAHA	XVZ	1294	XVZ 1300 Royal Star (4YP)   KW: 55/PS: 75   1998 - 1999		MA LTX20HL-BS; MA LTX20L-BS	MS LTX20-3	MH HVT-1	MH HVTG20H-3; MG LTX20-3	ML LFP20
YAMAHA	XVZ	1294	XVZ 1300 Royal Star (4NK)   KW: 55/PS: 75   1996 - 1997		MA LTX20HL-BS; MA LTX20L-BS	MS LTX20-3	MH HVT-1	MH HVTG20H-3; MG LTX20-3	ML LFP20
YAMAHA	XVZ	1294	XVZ 1300 Royal Star Tour Classic (4NL)   KW: 55/PS: 75   1997 - 2000		MA LTX20HL-BS; MA LTX20L-BS	MS LTX20-3	MH HVT-1	MH HVTG20H-3; MG LTX20-3	ML LFP20
YAMAHA	XVZ	1294	XVZ 1300 Royal Star Venture (VP09)   KW: 70/PS: 95   1999 - 2001		MA LTX20HL-BS; MA LTX20L-BS	MS LTX20-3	MH HVT-1	MH HVTG20H-3; MG LTX20-3	ML LFP20
YAMAHA	XVZ	1294	XVZ 13 T (3JS)   KW: 72/PS: 98   1986 - 1992			MS LTX24H-3	MH HVT-6		
YAMAHA	YBR	124	YBR 125 (RE04)   KW: 8/PS: 10   2006 - 2006	MD LB5L-B; MD LB4L-B	MA LTX4L-BS	MS LTX14AH-4; MS SLA 12-4S; MS LB5-3; MS LTX14AH-3		MG LB4-3; MG LTX4-3; MG LB5-3; MG LTX14AH-3	ML LFP5



Marke	Modell	CC	Typ   KW/PS   Jahr	DRY + Acid	AGM	SLA	HVT	GEL	Lithium
YAMAHA	YBR	124	YBR 125 (RE05)   KW: 8/PS: 10   2007 - 2009	MD LB4L-B	MA LTX4L-BS; MA LTX7L-BS	MS LTZ8V; MS LTX7-3; MS SLA 12-4S		MG LTX4-3; MG LB4-3; MG LTX7-3	ML LFP5
YAMAHA	YBR	124	YBR 125 (RE10)   KW: 7/PS: 9   2010 -	MD LB4L-B	MA LTX4L-BS; MA LTX7L-BS	MS LTZ8V; MS LTX7-3; MS SLA 12-4S		MG LTX4-3; MG LB4-3; MG LTX7-3	ML LFP5
YAMAHA	YBR	124	YBR 125 (RE03)   KW: 8/PS: 10   2005 - 2005	MD LB5L-B; MD LB4L-B	MA LTX4L-BS	MS LTX14AH-4; MS SLA 12-4S; MS LB5-3; MS LTX14AH-3		MG LB4-3; MG LTX4-3; MG LB5-3; MG LTX14AH-3	ML LFP5
YAMAHA	YBR	124	YBR 125 Custom (RE10)   KW: 8/PS: 10   2008 -	MD LB4L-B	MA LTX4L-BS; MA LTX7L-BS	MS LTZ8V; MS LTX7-3; MS SLA 12-4S		MG LTX4-3; MG LB4-3; MG LTX7-3	ML LFP5
YAMAHA	YBR	124	YBR 125 Factor K1   KW: 7/PS: 10   2008 - 2016	MD LB4L-B	MA LTX4L-BS	MS SLA 12-4S		MG LB4-3; MG LTX4-3	ML LFP5
YAMAHA	YBR	124	YBR 125 Factor E   KW: 7/PS: 10   2008 - 2016	MD LB4L-B	MA LTX4L-BS	MS SLA 12-4S		MG LB4-3; MG LTX4-3	ML LFP5
YAMAHA	YBR	124	YBR 125 Factor ED   KW: 7/PS: 10   2008 - 2016	MD LB4L-B	MA LTX4L-BS	MS SLA 12-4S		MG LB4-3; MG LTX4-3	ML LFP5
YAMAHA	YBR	124	YBR 125 Factor PRO K1   KW: 7/PS: 10   2007 -	MD LB4L-B	MA LTX4L-BS	MS SLA 12-4S		MG LB4-3; MG LTX4-3	ML LFP5
YAMAHA	YBR	124	YBR 125 (RE07)   KW: 8/PS: 10   2008 - 2009	MD LB7L-B	MA LTX7L-BS	MS LTX7-3; MS LTZ8V		MG LTX7-3	ML LFP7
YAMAHA	YBR	249	YBR 250 (RG02)   KW: 16/PS: 22   2006 -		MA LTX7L-BS	MS LTZ8V; MS LTX7-3			ML LFP7
YAMAHA	YP	124	YP 125 Majesty (SE02)   KW: 8/PS: 12   1998 - 2000	MD LB7L-B					ML LFP7
YAMAHA	YP	124	YP 125 Majesty (SE06)   KW: 8/PS: 12   2001 - 2009	MD LB7L-B					ML LFP7
YAMAHA	YP	124	YP 125 Majesty (SE06)   KW: 9/PS: 13   2001 - 2009	MD LB7L-B					ML LFP7
YAMAHA	YP	124	YP 125 (SE64)   KW: 10/PS: 14   2012 -	MD LB7L-B	MA LTX9-BS	MS LTX9-4		MG LTX9-4	ML LFP7
YAMAHA	YP	175	YP 180 R Majesty (SG12)   KW: 11/PS: 15   2003 -	MD LB7L-B					ML LFP7
YAMAHA	YP	249	YP 250 Majesty DX ABS (SG02)   KW: 15/PS: 20   1997 - 1999		MA LTX7B-BS; MA LTZ10S-BS	MS LTZ10-S; MS LTZ7B-4		MG LTZ7B-4; MG LTZ10-S	ML LFP14
YAMAHA	YP	249	YP 250 Majesty (4UC)   KW: 15/PS: 20   1995 - 1999		MA LTX7B-BS; MA LTZ10S-BS	MS LTZ10-S; MS LTZ7B-4		MG LTZ7B-4; MG LTZ10-S	ML LFP14
YAMAHA	YP	249	YP 250 Majesty DX (SG02)   KW: 15/PS: 20   1997 - 1999		MA LTX7B-BS; MA LTZ10S-BS	MS LTZ10-S; MS LTZ7B-4		MG LTZ7B-4; MG LTZ10-S	ML LFP14
YAMAHA	YP	249	YP 250 R X-Max (SG25)   KW: 15/PS: 20   2005 -		MA LTX9-BS; MA LTZ10S-BS	MS LTZ10-S; MS LTX9-4		MG LTX9-4; MG LTZ10-S	ML LFP14
YAMAHA	YP	250	YP 250 Majesty ABS (SG04)   KW: 16/PS: 21   2000 - 2004		MA LTX7B-BS; MA LTZ10S-BS	MS LTZ10-S; MS LTZ7B-4		MG LTZ7B-4; MG LTZ10-S	ML LFP14
YAMAHA	YP	250	YP 250 Majesty (SG04)   KW: 16/PS: 21   2000 - 2004		MA LTX7B-BS; MA LTZ10S-BS	MS LTZ10-S; MS LTZ7B-4		MG LTZ7B-4; MG LTZ10-S	ML LFP14
YAMAHA	YP	250	YP 250 (SG25)   KW: 15/PS: 20   2012 -		MA LTX7B-BS	MS LTZ7B-4			ML LFP9; ML LFP14
YAMAHA	YP	395	YP 400 Majesty ABS (SH05)   KW: 25/PS: 34   2008 - 2012		MA LTX9B-BS	MS LTX9B-4		MG LTX9B-4	ML LFP9
YAMAHA	YP	395	YP 400 Majesty (SH05)   KW: 25/PS: 34   2008 - 2012		MA LTX9B-BS	MS LTX9B-4			ML LFP9
YAMAHA	YP	395	YP 400 Majesty (SH02)   KW: 25/PS: 34   2004 - 2004		MA LTX9B-BS	MS LTX9B-4			ML LFP9
YAMAHA	YP	395	YP 400 Majesty   KW: 26/PS: 35   2007 - 2008		MA LTX9B-BS	MS LTX9B-4			ML LFP9
YAMAHA	YP	395	YP 400 R (SH07)   KW: 23/PS: 31   2013 -		MA LTX9B-BS	MS LTX9B-4			ML LFP9
YAMAHA	YS	124	YS 125 (RE33)   KW: 8/PS: 11   2017 -		MA LTX5L-BS	MS LTZ7-S; MS LTX5-3			ML LFP5
YAMAHA	YS	249	YS 250 Fazer   KW: 15/PS: 21   2005 -		MA LTX7L-BS	MS LTZ8V; MS LTX7-3			ML LFP7
YAMAHA	YS	249	YS 250 Fazer Blueflex   KW: 15/PS: 21   2012 - 2017		MA LTX7L-BS	MS LTZ8V; MS LTX7-3			ML LFP7
YAMAHA	YZF	599	YZF 600 R ThunderCat (4WD)   KW: 25/PS: 34   1996 -		MA LTX12-BS	MS LTX12-4			ML LFP14
YAMAHA	YZF	599	YZF 600 R ThunderCat (4TV)   KW: 72/PS: 98   1996 - 2001		MA LTX12-BS	MS LTX12-4			ML LFP14



Marke	Modell	CC	Typ   KW/PS   Jahr	DRY + Acid	AGM	SLA	HVT	GEL	Lithium
YAMAHA	YZF	749	YZF 750 R (4HN)   KW: 72/PS: 98   1993 - 1998		MA LTX12-BS	MS LTX12-4			ML LFP14
YAMAHA	YZF	749	YZF 750 SP (4HT)   KW: 72/PS: 98   1993 - 1998		MA LTX12-BS	MS LTX12-4			ML LFP14
YAMAHA	YZF	749	YZF 750 R (4HN)   KW: 91/PS: 124   1993 - 1998		MA LTX12-BS	MS LTX12-4			ML LFP14
YAMAHA	YZF	749	YZF 750 SP (4HT)   KW: 91/PS: 124   1993 - 1998		MA LTX12-BS	MS LTX12-4			ML LFP14
YAMAHA	YZF	1003	YZF 1000 R ThunderAce (4VD)   KW: 72/PS: 98   1996 - 2001		MA LTX14-BS	MS LTX14-4; MS LT14B-4	MH HVT-8	MG LTX14-4	ML LFP14
YAMAHA	YZF	1003	YZF 1000 R ThunderAce (4VD)   KW: 105/PS: 143   1996 - 2001		MA LTX14-BS	MS LTX14-4; MS LT14B-4	MH HVT-8	MG LTX14-4	ML LFP14
YAMAHA	YZF-R	124	YZF-R125 (RE11)   KW: 11/PS: 15   2015 -	MD 12N5,5-3B; MD 12N5,5-4A					ML LFP5
YAMAHA	YZF-R	124	YZF-R125 ABS (RE11)   KW: 11/PS: 15   2015 -	MD 12N5,5-3B; MD 12N5,5-4A					ML LFP5
YAMAHA	YZF-R	124	YZF-R125 (RE29)   KW: 11/PS: 15   2016 -	MD 12N5,5-4A	MA LTX5L-BS	MS LTX5-3; MS LTZ7-S		MG LTX5-3	ML LFP5
YAMAHA	YZF-R	125	YZF-R 125 (RE06)   KW: 11/PS: 15   2008 - 2013	MD 12N5,5-3B					ML LFP5
YAMAHA	YZF-R	125	YZF-R 125 Race Replica (RE06)   KW: 11/PS: 15   2009 - 2011	MD 12N5,5-3B					ML LFP5
YAMAHA	YZF-R	249	YZF-R25 (RG10)   KW: 26/PS: 35   2014 -		MA LTZ7S-BS	MS LTZ8V; MS LTZ7-S			ML LFP7Z
YAMAHA	YZF-R	321	YZF-R3 (RH07, RH12)   KW: 31/PS: 42   2015 -		MA LTX7L-BS	MS LTZ8V; MS LTX7-3			ML LFP7
YAMAHA	YZF-R	599	YZF-R6 (RJ15)   KW: 91/PS: 124   2010 - 2013		MA LTZ10S-BS	MS LTZ10-S			ML LFP14
YAMAHA	YZF-R	599	YZF-R6 WGP 50th Anniversary (RJ15)   KW: 91/PS: 124   2012 -		MA LTZ10S-BS	MS LTZ10-S			ML LFP14
YAMAHA	YZF-R	599	YZF-R6 (RJ15)   KW: 95/PS: 129   2007 - 2009		MA LTZ10S-BS	MS LTZ10-S			ML LFP14
YAMAHA	YZF-R	599	YZF-R6   KW: 91/PS: 124   2015 -		MA LTZ10S-BS	MS LTZ10-S			ML LFP14
YAMAHA	YZF-R	599	YZF-R6 (RJ27)   KW: 87/PS: 118   2016 -		MA LTX5L-BS; MA LTZ10S-BS	MS LTZ7-S; MS LTZ10-S; MS LTX5-3		MG LTX5-3; MG LTZ10-S	ML LFP5; ML LFP14
YAMAHA	YZF-R	600	YZF-R6 (RJ03)   KW: 72/PS: 98   1999 - 2002		MA LT9B-BS	MS LT9B-4			ML LFP9; ML LFP14
YAMAHA	YZF-R	600	YZF-R6 (RJ09)   KW: 86/PS: 117   2004 - 2005		MA LT9B-BS	MS LT9B-4			ML LFP9; ML LFP14
YAMAHA	YZF-R	600	YZF-R6 (RJ05)   KW: 86/PS: 117   2003 - 2004		MA LT9B-BS	MS LT9B-4			ML LFP9; ML LFP14
YAMAHA	YZF-R	600	YZF-R6 (RJ09)   KW: 88/PS: 120   2004 - 2005		MA LT9B-BS	MS LT9B-4			ML LFP9; ML LFP14
YAMAHA	YZF-R	600	YZF-R6 S (RJ09)   KW: 88/PS: 120   2005 - 2007		MA LT9B-BS; MA LTZ10S-BS	MS LTZ10-S; MS LT9B-4		MG LT9B-4; MG LTZ10-S	ML LFP9
YAMAHA	YZF-R	600	YZF-R6 (RJ03)   KW: 88/PS: 120   1999 - 2000		MA LT12B-BS	MS LTX12A-4; MS LT12B-4			ML LFP14
YAMAHA	YZF-R	600	YZF-R6 (RJ11)   KW: 93/PS: 127   2005 - 2007		MA LT9B-BS; MA LTZ10S-BS	MS LTZ10-S; MS LT9B-4		MG LT9B-4; MG LTZ10-S	ML LFP9; ML LFP14
YAMAHA	YZF-R	600	YZF-R6 (RJ11)   KW: 78/PS: 106   2005 - 2007		MA LT9B-BS; MA LTZ10S-BS	MS LTZ10-S; MS LT9B-4		MG LT9B-4; MG LTZ10-S	ML LFP9; ML LFP14
YAMAHA	YZF-R	749	YZF-R7 OW 02 (RM01)   KW: 78/PS: 106   1999 -		MA LT9B-BS	MS LT9B-4			ML LFP9
YAMAHA	YZF-R	998	YZF-R1 (RN04)   KW: 72/PS: 98   2000 - 2001		MA LT12B-BS	MS LTX12A-4; MS LT12B-4			ML LFP14
YAMAHA	YZF-R	998	YZF-R1 (RN09)   KW: 72/PS: 98   2002 - 2003		MA LT12B-BS	MS LTX12A-4; MS LT12B-4			ML LFP14
YAMAHA	YZF-R	998	YZF-R1 (RN01)   KW: 72/PS: 98   1997 - 2001		MA LT12B-BS	MS LTX12A-4; MS LT12B-4			ML LFP14
YAMAHA	YZF-R	998	YZF-R1 (RN01)   KW: 110/PS: 150   1997 -		MA LT12B-BS	MS LTX12A-4; MS LT12B-4			ML LFP14
YAMAHA	YZF-R	998	YZF-R1 (RN04)   KW: 110/PS: 150   2000 - 2001		MA LT12B-BS	MS LTX12A-4; MS LT12B-4			ML LFP14
YAMAHA	YZF-R	998	YZF-R1 (RN09)   KW: 112/PS: 152   2002 - 2003		MA LT12B-BS	MS LTX12A-4; MS LT12B-4			ML LFP14



Marke	Modell	CC	Typ   KW/PS   Jahr	DRY + Acid	AGM	SLA	HVT	GEL	Lithium
YAMAHA	YZF-R	998	YZF-R1 (RN12)   KW: 126/PS: 172   2004 - 2006		MA LTZ10S-BS	MS LTZ10-S			ML LFP14
YAMAHA	YZF-R	998	YZF-R1 (RN12)   KW: 129/PS: 175   2005 - 2006		MA LTZ10S-BS	MS LTZ10-S			ML LFP14
YAMAHA	YZF-R	998	YZF-R1 (RN19)   KW: 132/PS: 180   2007 - 2008		MA LTZ10S-BS	MS LTZ10-S			ML LFP14
YAMAHA	YZF-R	998	YZF-R1 (RN221)   KW: 134/PS: 182   2012 - 2013		MA LTZ10S-BS	MS LTZ10-S			ML LFP14
YAMAHA	YZF-R	998	YZF-R1 (RN22)   KW: 134/PS: 182   2008 - 2011		MA LTZ10S-BS	MS LTZ10-S			ML LFP14
YAMAHA	YZF-R	998	YZF-R1 WGP 50th Anniversary (RN221)   KW: 134/PS: 182   2012 - 2012		MA LTZ10S-BS	MS LTZ10-S			ML LFP14
YAMAHA	YZF-R	998	YZF-R1 (RN32, RN65)   KW: 147/PS: 200   2015 -		MA LTZ10S-BS; MA LTZ7S-BS	MS LTZ7-S; MS LTZ10-S		MG LTZ10-S; MG LTZ7-S	ML LFP14
YAMAHA	YZF-R	998	YZF-R1 (RN12)   KW: 78/PS: 106   2005 - 2006		MA LTZ10S-BS	MS LTZ10-S			ML LFP14
YAMAHA	YZF-R	998	YZF-R1M   KW: 147/PS: 200   2015 -		MA LTZ7S-BS	MS LTZ7-S			ML LFP7Z
YAMAHA	ZEST	49	Zest 50 (4FW)   KW: 2/PS: 3   1993 - 1997	MD LB4L-B	MA LTX4L-BS	MS SLA 12-4S		MG LTX4-3; MG LB4-3	ML LFP5
YAMAHA	ZEST	50	Zest 50 CatCon.   KW: 3/PS: 4   1994 - 1999	MD LB4L-B	MA LTX4L-BS	MS SLA 12-4S		MG LTX4-3; MG LB4-3	ML LFP5
YAMAHA	ZEST	80	Zest 80 (4MU)   KW: 5/PS: 7   1994 - 1998	MD LB4L-B	MA LTX4L-BS	MS SLA 12-4S		MG LTX4-3; MG LB4-3	ML LFP5
YIBEN	YB	125	YB 125 T-22   KW: 4/PS: 6   2004 -		MA LTX7A-BS	MS LTX7A-4			
ZNEN	ZN125	125	ZN 125 T-7C   KW: 6/PS: 8   2014 -		MA LTX7A-BS	MS LTX7A-4			
ZNEN	ZN125	125	ZN 125 T-E   KW: 6/PS: 8   2003 -		MA LTX7A-BS	MS LTX7A-4			
ZNEN	ZN50	50	ZN 50 QT Retro   KW: 2/PS: 3   2011 -		MA LTX7A-BS	MS LTX7A-4			
ZNEN	ZN50	50	ZN 50 QT-15   KW: 2/PS: 3   2011 -		MA LTX7A-BS	MS LTX7A-4			
ZNEN	ZN50	50	ZN 50 QT-15A   KW: 2/PS: 3   2011 -		MA LTX7A-BS	MS LTX7A-4			
ZNEN	ZN50	50	ZN 50 QT-15D   KW: 2/PS: 3   2011 -		MA LTX7A-BS	MS LTX7A-4			
ZNEN	ZN50	50	ZN 50 QT-8A   KW: 2/PS: 3   2011 -		MA LTX7A-BS	MS LTX7A-4			
ZUENDAPP	GS	123	GS 125 (520-02)   KW: 13/PS: 18   1970 - 1976	MD 6N11A-3A		MS 6N11A			
ZUENDAPP	GS	123	GS 125 (520-01)   KW: 11/PS: 15   1970 - 1976	MD 6N11A-3A		MS 6N11A			
ZUENDAPP	KS	123	KS 125 Sport (521-10)   KW: 13/PS: 17   1975 - 1977	MD 6N11A-3A		MS 6N11A			
ZUENDAPP	KS	123	KS 125 Sport (521-05)   KW: 13/PS: 17   1973 - 1975	MD 6N11A-3A		MS 6N11A			
ZUENDAPP	KS	123	KS 125 Sport (521-01)   KW: 11/PS: 15   1971 - 1972	MD 6N11A-3A		MS 6N11A			
ZUENDAPP	KS	161	KS 175 (521-50)   KW: 13/PS: 17   1977 - 1978	MD 6N11A-3A		MS 6N11A			
ZUENDAPP	KS	161	KS 175 (521-51)   KW: 13/PS: 17   1979 - 1982	MD 6N11A-3A		MS 6N11A			

DER EINE  
FÜR ALLES!



Mehr Infos bei Ihrem CARAT-Großhändler oder unter  
[www.carat-gruppe.de](http://www.carat-gruppe.de)

CARAT 

LANDPORT  
BATTERIES

